

Main Street
Ringwood.
9th 1-37

Ringwood Borough Council

I hereby make application
for a license for fat boiling & rendering on premises
situated at Junction Rd. Ringwood East.

I have
complied with the regulations directed to me by
The Health Inspector (Mr. W. Kibben).

Yours Truly
G. W. Gratt.

Plan of Proposed Bowling down room for Mr. G. Prath (Butcher) in Junction Rd. Ringwood

Plan of Block

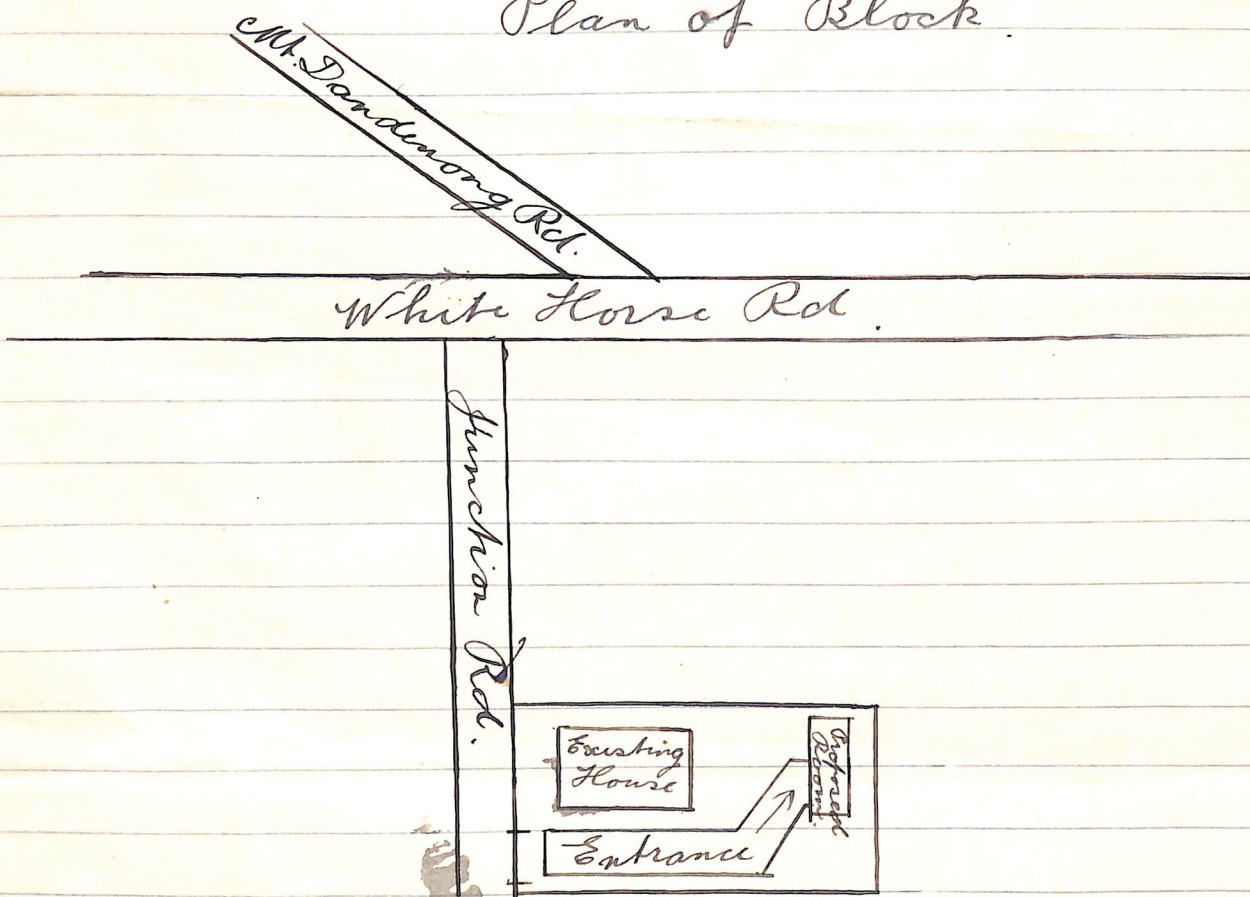

Front Elevation facing North

Ground Plan

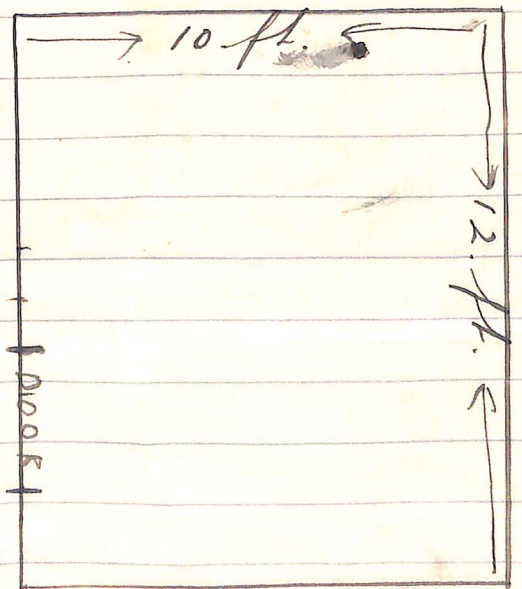
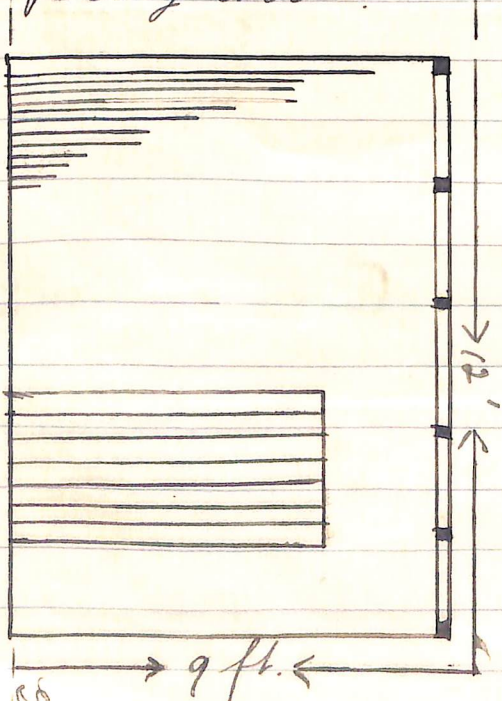

Ground level

Scale 1/4 to foot.

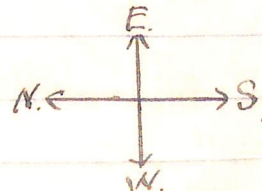

sides Elevation
facing west.

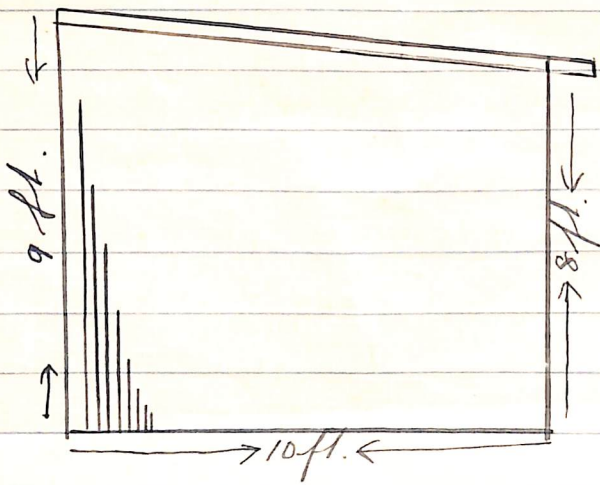

Blocks. 4 x 4 Red Gum.

Plates. 4 x 1 1/2. Hardwood.

Studs. 4 x 1 1/2. Hardwood.

Rafters 4 x 1 1/2 Hardwood.

Battens. 3 x 1 1/2. Hardwood.

The whole to be covered with Galvanized
corrugated iron (walls + roof.)

concrete floor, to be turned up the wall,
4 inches with a fall to one corner.

Studs 2 feet apart.