



THE RUSKIN

All-about

RINGWOOD

In addition
to its record of safe
and outstanding
service, and leader-
ship in introducing
"PRESSURISED"
CONVAIRS



TAA

offers you

The Fly by Lay-by Plan

... which enables you to plan and book ahead for the holiday of a lifetime anywhere in Australia. Accommodation arranged if desired. Call at your nearest TAA office or write for beautifully illustrated free brochure.

Speed, Comfort and friendly service

Free meals in the air — your luggage looked after for you — free transport from city to airport and attentive hostess service.



For **DOUBLE DEPENDABILITY**
(Dependable Aircraft—Dependable Personnel)

"Fly **TAA** - the friendly way"

339 SWANSTON STREET, MELBOURNE

Telephone FB 023

THE RUSKIN

All-about



The production of this edition of the "All-About," covering the facilities and activities of the Borough of Ringwood in the greatest detail compatible with available space, was greatly assisted by the Borough Council with its Officers, and many office-bearers of other organisations and associations. Their support is gratefully acknowledged.

The Ruskin "All-About" Books are published by
RUSKIN PUBLISHING PTY. LTD., 37 SWANSTON ST., MELBOURNE. Cent. 2561

All rights reserved. All enquiries and correspondence should be addressed to the Managing Editor, Ruskin Publishing Pty. Ltd., 37 Swanston Street, Melbourne.

While every endeavour has been made to publish factual information that is completely authoritative, no responsibility can be accepted for alterations subsequent to date of publication. Changes throughout the ensuing year will be corrected in the next edition.

CONTENTS

Abbreviations Used in the Book	20
Baby Health Centres	23
Churches	25, 27
Classified Directory of Trades and Professions	15-18
Community Activities	26, 27
Doctors' Surgery Hours	22
Electoral Information	24
Friendly Societies	20
Hospital	22
Map of Borough of Ringwood	2, 3
Message from the Mayor	4
Miscellaneous	18
Municipal Section	4-8
Postal Information	21
Public Holidays	23
Public Transport—Time Tables	27, 29-32
Public and Semi-Public Utilities	13
Schools and Kindergartens	21
Sporting Clubs	22
Your Mayor Reports	10, 11

EMERGENCY TELEPHONE NUMBERS

FIRE
Ringwood Station WU 6106

AMBULANCE
Victorian Civil FB 2222

POLICE
Ringwood Station WU 6377
City FO 244

ELECTRIC SUPPLY
S.E.C. Ringwood. WU 6621
After hours WU 6404, 6727,
1121, 6238

WATER SUPPLY
Melbourne & Metropolitan
Board of Works MY 220

RINGWOOD EDITION, 1954

MERCERS
TAILORS
MEN'S WEAR

ARROW
AND
PELACO
SHIRTS
AKUBRA
HATS

STAMINA
SPORTS
WEAR

JANTZEN
KNITWEAR

AGENT
FOR
PRINCES
LAUNDRY
AND
DRY
CLEANING

J. W.
GILLESPIE

145 Whitehorse Rd.,
Ringwood. WU 6394

THE RUSKIN ALL-ABOUT 1

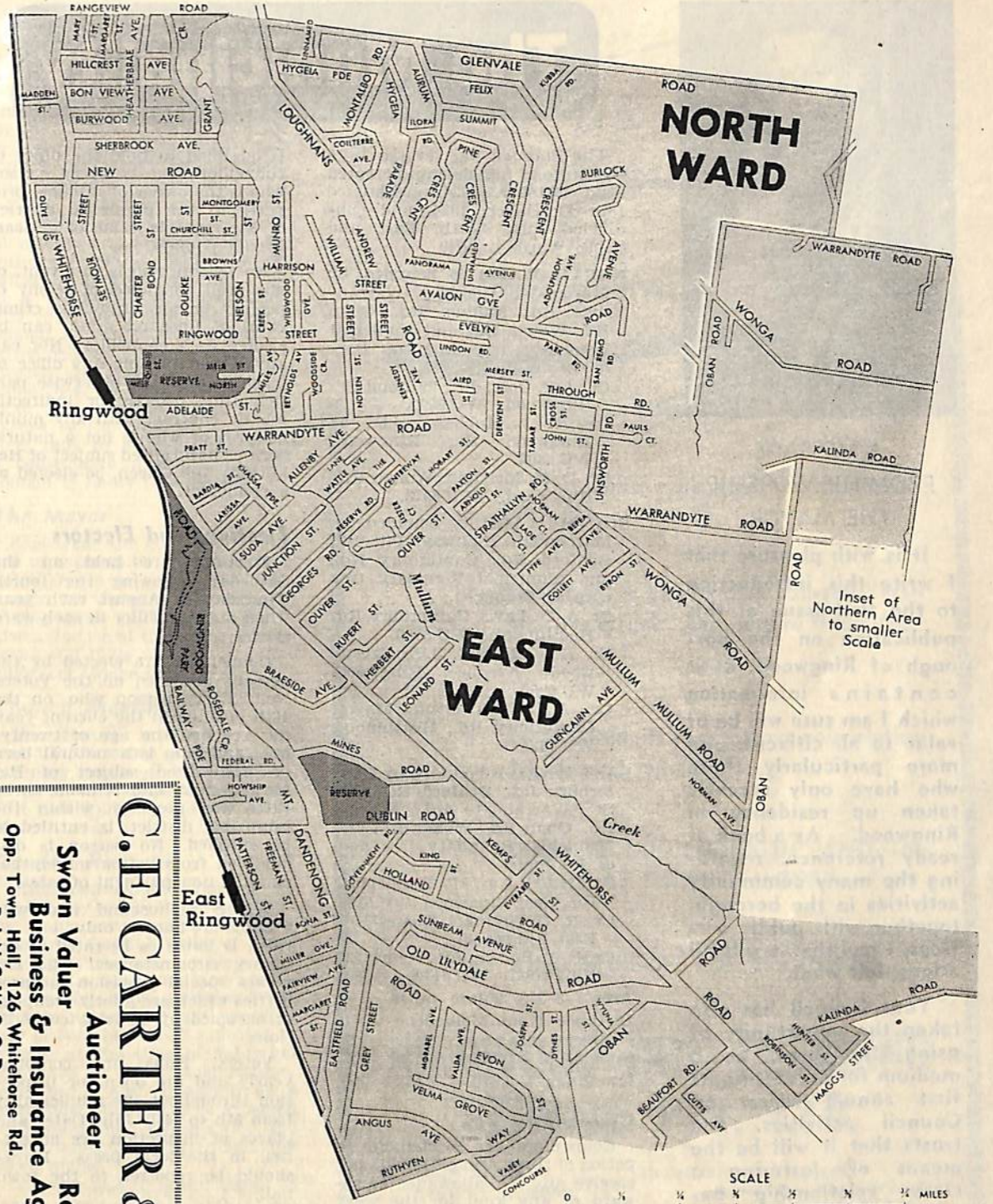
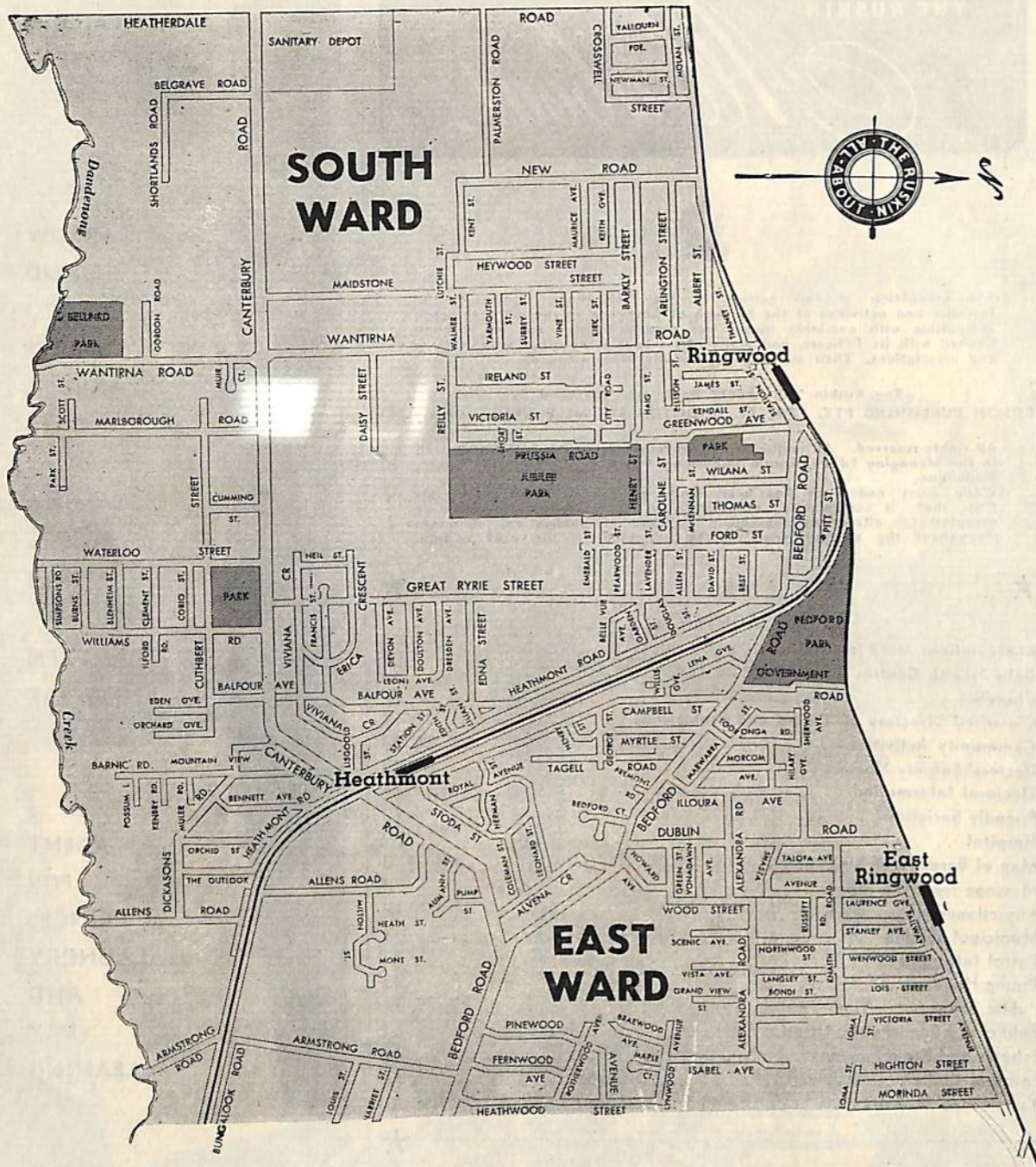

CARTER SELLS THE EARTH BY THE FOOT
C. E. CARTER & SON
 Auctioneer
 126 WHITEHORSE RD., RINGWOOD (opp. Town Hall)
 Real Estate, Business & Insurance Agents
 WU 6024

C. E. CARTER & SON
 Sworn Valuer
 Business & Insurance Agents
 Auctioneer
 Real Estate
 Opp. Town Hall, 126 Whitehorse Rd.
 RINGWOOD
 WU 6024

MAP OF RINGWOOD MUNICIPALITY

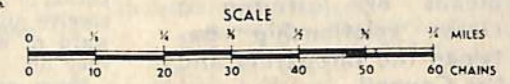



A MESSAGE
FROM HIS WORSHIP
THE MAYOR

It is with pleasure that I write this introduction to the first issue of this publication on the Borough of Ringwood, as it contains information which I am sure will be of value to all citizens, and more particularly those who have only recently taken up residence in Ringwood. As a book of ready reference, regarding the many community activities in the borough, together with public services, I feel that it will fill a long-felt want.

Your Council has also taken the opportunity of using the book as a medium for presenting its first annual report on Council activities, and trusts that it will be the means of fostering a closer relationship between the ratepayers and the Council.

A. D. Patterson

Mayor, Borough of Ringwood,
1953-54.

The Municipality

The Borough was severed from the Shire of Lillydale and created 22nd October, 1924, proclaimed 13th December, 1924, and subdivided into North, East and South Wards in 1949.

NORTH WARD is bounded by Maroondah Highway, Warrandyte Rd., Mullum Rd., Oban Rd., Wonga Rd., and Municipal Boundary (see map of Borough).

Cr. J. F. Corr, J.P., 29 Bond St., Ringwood. WU 6692.

Cr. B. J. Hubbard, J.P., 62 Ringwood St., Ringwood. WU 6508.

Cr. D. M. McAlpin, Wonga Rd., Ringwood. WU 6918.

SOUTH WARD is bounded by Maroondah Highway, Pitt St., Bedford Rd., Canterbury Rd., and Municipal Boundary (see map of Borough).

Cr. A. G. Lavis, Canterbury Rd. Heathmont. WU 6708.

Cr. H. E. Parker, J.P., Greenwood Avenue, Ringwood. WU 6250.

Cr. A. D. Patterson, Mayor, Canterbury Rd., Heathmont. WU 7324.

EAST WARD is bounded by Canterbury Rd., Bedford Rd., Pitt St., Warrandyte Rd., Mullum Rd., Oban Rd., Wonga Rd. and Municipal Boundary (see map of Borough)

Cr. R. A. Hayes, Mt. Dandenong Rd., East Ringwood. WU 6139.

Cr. R. C. Horman, Russet Rd., East Ringwood.

Cr. E. T. Purser, J.P., Henry St., Ringwood. WU 6170.

Area—8-2/3 square miles.

Distance from Melbourne—15 miles.

Population—12,000.

Dwellings—3,616.

Councillors

Councillors are elected for a period of three years. They do not receive any fee, allowance or reward of any kind for the work they do.

Every person liable to be rated in respect of property in the municipal district of the rateable value of at least twenty pounds, and who has been liable for at least three months immediately before nomination day for the election for which he is standing,

is qualified to hold the office of councillor. So is every person who is the owner of rateable property in the municipal district, of the rateable value of at least twenty pounds.

No person who is insolvent, or has been convicted of felony or perjury or any infamous crime, or is of unsound mind, can be elected as a councillor. Nor can any person holding any office or place of profit or otherwise participating, directly or indirectly in any contract with any municipality, or who is not a natural born or naturalised subject of Her Majesty the Queen, be elected as a councillor.

Elections and Electors

Elections are held on the Saturday following the fourth Thursday in August each year, when one councillor in each ward retires.

Councillors are elected by the persons inscribed on the Voters' Roll. Every person who, on the 10th of June in the current year, has reached the age of twenty-one, and who is a natural born or naturalised subject of Her Majesty and who is liable to be rated for property within the municipal district, is entitled to be enrolled. No person is disqualified from voting merely because of non-payment of rates.

Where a husband and wife occupy a house, only one of them is liable to be rated in ordinary circumstances. The law makes special provision for properties which are jointly occupied, or occupied by business corporations.

Voters' Rolls are compiled yearly and are open for inspection throughout the municipality from 8th to 14th July. Dates and places of inspection are advertised in the local press. Errors should be reported to the town hall.

Rolls are prepared for each ward separately, so a person who is liable to be rated for property in more than one ward can be on more than one ward roll. At the 1953 election there were 1,667 voters enrolled for North Ward, 2,584 for South Ward, 2,160 for East Ward, total 6,411.

Councillors' Responsibilities

Councillors are prohibited by law from having any interest, directly or indirectly in any contract which the council may let. They are individually responsible for the actions of the council, so that, for example, in some cases council debts may be recovered from councillors personally.

Every councillor who behaves in a disorderly manner at council meetings and who refuses to withdraw or apologise when called on by the Mayor, is liable to a penalty. Every councillor who votes on or discusses in the council any subject in which he or his partners has directly or indirectly any financial interest, is liable to a penalty. Every councillor who without reasonable excuse to the council's satisfaction, fails to attend more than 3 consecutive meetings of the council is liable to a penalty.

The Mayor

Each year the councillors elect one of them to be chairman, and he is known as the Mayor. The mayor, by virtue of his office, is a magistrate of the city. He is also a Justice of the Peace for his term, and if he remains a councillor, for twelve months after.

Council Meetings

The council meets every 1st and 3rd Thursday at 8.15 p.m. at ordinary meetings. It is also empowered to hold special meetings. The public may attend any meetings.

Council Revenue

Ringwood Council obtains its revenue by the Unimproved Capital Value system of rating. Unimproved Capital Value of Land means that sum which the land, if it were held for an estate in fee simple, unencumbered by any mortgage, might in ordinary circumstances, be expected to realise at the time of valuation if offered for sale on such reasonable terms and conditions as a bona fide seller might be expected to require and assuming that the improvements, if any, had not been made.

Unimproved Capital Value at 30th September, 1953, was £1,233,225. General Rate for 1953-54 is 9d. in £1 of Unimproved Value.

Council Committees

To help the council in the conduct of its business at meetings, and to investigate detailed mat-



1. STAINS: State type—ink, grease, liquor, food, etc.
2. BUTTONS & BELTS: Ask yourself "Will they dry clean?" and remove if uncleanable.
3. REMEMBER: It pays to have your clothes dry cleaned regularly.
4. DOOR-TO-DOOR PICK-UP AND DELIVERY AT NO EXTRA COST.
5. RING WU 6285 FOR SERVICE.

RINGWOOD DRY CLEANING SERVICE PTY. LTD.

MAIN DEPOT: Station Entrance, Ringwood
FACTORY & SHOP: Thanet St. Phone WU6285
Manager: Mr. J. Gridley

OTHER DEPOTS: Burnt Bridge Store, East Ringwood
Morris' Store, opp. East Ringwood State School
Walsh's Newsagency, cr. New St. & Whitehorse Rd., Ringwood
R. France, Fruiterer, Main St., Ringwood
K. Rees, Tailor, Main St., Ringwood

ters, the council appoints these standing committees:

- Bands
- Finance
- Hall and Baths
- Health and Buildings
- Legislation
- Parks and Gardens
- Planning
- Tender
- Traffic
- Works

Committees are responsible to the full council and their decisions are brought to the Council as recommendations which the Council adopts, modifies or rejects as it sees fit.

External Bodies

The council has representation for citizens on these bodies:

- Metropolitan Fire Brigades' Board
- Municipal Association of Victoria
- Fairfield Hospital Board
- Victorian Baby Health Centres' Association.
- East Central Weights and Measures Union
- Local Schools' Advisory Councils.

The council elects one or more of its members to represent it on these bodies, or in some cases, groups of cities elect a representative.

Grand United Order of Free Gardeners

BENEFIT SOCIETY



Provides Sick Pay
Funeral Benefits,
as well as

Government Medical
& Hospital Benefits

Full details from

F. J. GREIG
Grand Secretary
528 COLLINS ST., MELB.
MU 3541

or

RINGWOOD SECRETARY:
R. S. GROVE
12 GRAY STREET,
RINGWOOD EAST, WU 6871



MY ADVICE ON BUYING AND SELLING PROPERTY . . .

"Experience has taught me always to deal with the man who has made a deep study of his business, trade or profession — such a man's advice is worth listening to. I've bought and sold a lot of property in my time, and I can tell you it pays to deal with a wise Real Estate Agent. You can place complete confidence in the firm of A. T. Miles and Son when buying or selling a property, land, a house, or a business.

HOUSES . . . LAND . . . PROPERTIES
BUSINESSES . . .

See

A. T. MILES & SON

ESTATE AGENTS & AUCTIONEERS

175 Whitehorse Rd., Ringwood. WU 6215

AGENT FOR THE AUTOMOBILE FIRE & GENERAL INSURANCE CO. OF AUSTRALIA LIMITED.

City Services

Town Clerk and Treasurer: Alfred Kelly, F.I.M.A.

Borough Engineer: Frank Russell Lucas, C.E., A.M.I.E. (Aust.).

The Ringwood Town Hall is on Maroondah Highway, Ringwood. Telephones WU 6616-7.

All enquiries and payments for municipal services should be made at the town hall during office hours: 8.40 a.m.-5.15 p.m. Monday-Friday. Duty Officer attends Saturday mornings 8.40 a.m.-12 noon.

All correspondence should be addressed to The Town Clerk, Town Hall, Ringwood.

Your Address

Within 21 days of becoming the occupier of any premises in the municipality, you must, as the law requires, give the town clerk in writing your full name, occupation, description of the premises, last place of residence, and advice as to whether you are occupier only, or also owner.

The occupier is responsible for numbering his house correctly and legibly on the front gate or gatepost. You may obtain this number from the town hall.

Buildings

Buildings must conform to the Uniform Building Regulations of Victoria. All architects and builders are familiar with these.

The borough has zones for light industry, homes and shops. When buying land you should check that you will be able to use it for your purpose.

You cannot legally build in the borough without a permit from the council. All building problems should be referred to the Building Surveyor, Mr. D. R. Steele, who attends at the town hall Monday to Friday, 9-10.30 a.m.

The master plan prepared by the Melbourne and Metropolitan Board of Works is now available for inspection at the town hall.

Roads, Drains, Etc.

All enquiries and complaints should be made to the Borough Engineer's department at the town hall. After hours Borough Overseer may be reached at WU 6636.

The Local Government Act prescribes that vehicles are not

permitted to cross channels and footpaths without a proper crossing being constructed to the council's approval. If you desire a crossing apply to the Borough Engineer's Department.

Rubbish

Collection from within the declared garbage area is weekly. An annual charge is made for collection. Garbage tins must not hold more than 3 cubic feet. They must have close fitting fly- and rat-proof lids and proper handles.

Rubbish may not be dumped on vacant land, roads, or rights-of-way. For disposal of rubbish other than household garbage, apply to Borough Engineer's office; a vehicle for the collection of heavy refuse is at various points in the Borough from time to time.

Although strictly speaking no person may light a fire in the open without a permit from the council, this is not insisted on for the burning of clean garden rubbish in a properly made incinerator. However, no rubbish may be burned on Sunday or Monday, or so as to inconvenience neighbors. No person may fire rubbish or grass other than in an incinerator, without first obtaining the necessary permit and notifying the Fire Brigade.

Animals

The Dog Inspector and Ranger is Mr. L. C. Steeth. The pound is on Maroondah Highway, Ringwood. WU 6286.

You may not keep any animals contrary to provisions of the Health Act or prescribed regulations. You may not keep noisy animals or birds likely to annoy neighbors. Cattle must be kept within a substantial fence, and may not be grazed on roadways or open land.

Dogs must be registered each year before the 15th March. Licences are available at the Town Hall for 5/- a year, or £2/15/- for Alsatians. Not more than 2 dogs may be kept on any premises without the written consent of the council. Dogs may not be taken into any garden (so designated by the council) or into any shopping area or reserve unless on a chain or a leash. Grey-

Brenda Hall

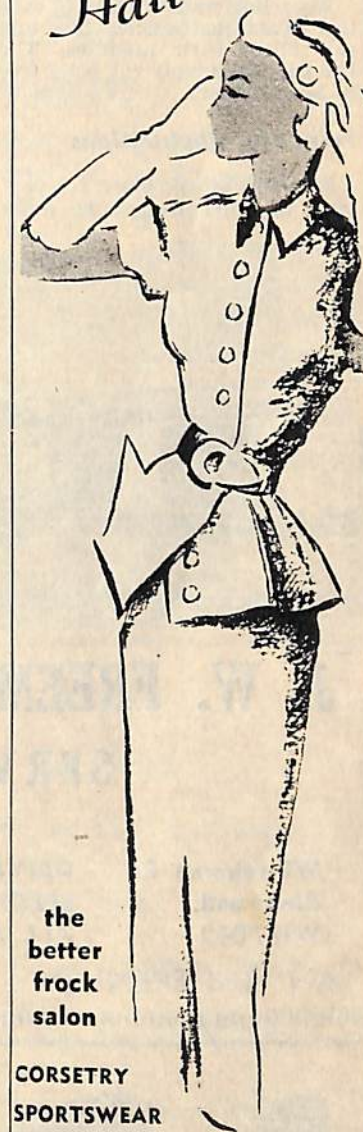

the better frock salon

CORSETRY
SPORTSWEAR
SKIRTS &
BLOUSES
DAY &
EVENING
WEAR

102 WHITEHORSE RD.
WU 6128
RINGWOOD

hounds or whippets must be muzzled and on a leash when taken into any street.

The council will remove stray dogs and animals killed in the streets. Ring the Dog Inspector.

Pests

Householders are urged to control as far as possible flies and rats about their premises. The council will supply rat baits free to householders.

Footpath Obstructions

Penalties are provided for persons allowing hedges or other

plants to overhang footpaths so that passers-by may be struck. Hedges within 10 feet of corners must not be more than 3 ft. 6 ins. high.

By-laws forbid depositing building or other material on streets. Such material when delivered must be put on the property or, if left in the street, quickly removed.

Parking Vehicles

Do not form a double line. Do not leave vehicles parked on roads or nature strips all night. Parking is restricted on part of

Maroondah Highway, but a free car park is available in the recreation reserve behind the town hall.

Posters

Posting on footpaths, council buildings or electric light poles is prohibited. So is writing, painting or otherwise defacing or marking such surfaces.

Reserves and Gardens

Equipment provided in children's playgrounds should not be used by other than children. Playing football in gardens is prohibited, and so is the grazing and riding of horses. Dogs must not be taken into reserves unless on a chain or leash.

Street Lights

Immediate advice of street lighting faults should be given to the S.E.C. so that they can be given prompt attention. Ring WU 6621, or after hours WU 6727, 1121, 6238, or 6404.

Diphtheria Immunisation

This service is free, and available to children over the age of 6 months. Full information may be obtained from the Health Inspector.

Removing or Damaging Trees

It is an offence for any person to remove or damage any tree on streets or roads under council control, but when this is necessary, application should be made to the council. If permission is granted, the work will be done by council employees and at council expense.



**J. W. FREEMAN
SERVICE STATION**

FOR

Whitehorse Rd. **DRIVEWAY SERVICE**
Ringwood. **SPECIALISED LUBRICATION**
WU 7012 **ALL MECHANICAL REPAIRS**

AN INDEPENDENT SERVICE STATION



QUALITY SHOES AT CITY PRICES

The price and quality of The Windsor Smith Men's Shoe will surprise and delight you

A. R. WHITE

217 Whitehorse Road

Ringwood.

WU 6384

**STONEY'S
SUPER STORE**

SEE THE NEW DEPARTMENTS . . .

HANDYMEN

PLUMBERS

BUILDERS

PAINTERS

CARPENTERS

HOME LOVERS

The convenient facilities of our big new premises which have been designed to cater for the needs of a rapidly growing community. A cordial invitation is extended to you to visit our attractive new showrooms, where upon inspection it will be realised that the items usually sought from the city are now available right near your own home.

A hearty welcome awaits you where you can browse through the comprehensive range of merchandise and appreciate the advantages of buying locally.

- ★ RADIO
- ★ PAINTS
- ★ TOYS
- ★ ELECTRICAL
- ★ HARDWARE
- ★ GARDENING
- ★ REPAIRS
- ★ SPORTING
- ★ RECORD BAR, ETC.
- ★ TOOLS
- ★ FISHING

165 WHITEHORSE RD., RINGWOOD (opp. Station) WU6046



**MAROONDAH GARDEN
SUPPLIES**

WE DELIVER

LANDSCAPE GARDENING

Our experts will design and lay out your new garden, or reconstruct your old garden to a modern design. 25 years of experience, skill and practical knowledge are at your service.

ROSES

Standard, Climbing, Bush, and Polyanthus.

FRUIT TREES

All varieties of fruit trees worked on stock suitable for local soil conditions.

ORNAMENTAL TREES & SHRUBS

A type to suit all positions in the garden.

SEEDLINGS

Strong, healthy flower and vegetable seedlings available.

84 WHITEHORSE ROAD, RINGWOOD
Opposite Holeproof.

- SOIL
 - ASHES
 - FERTILIZERS
 - LIME
 - GARDEN TOOLS
 - INSECTICIDES
 - FUNGICIDES
 - CONCRETE PAVING SLABS
 - GARDEN STAKES
- PHONE WU 7492
PRIVATE WU 6522

Your Mayor Reports . . .

The past financial year had to bear ever increasing costs, which were beyond the control of your Council. The basic wage rose 11/- or 4.8%. This increase was also reflected in the services and materials your Council bought. The present steadying of wages is welcome, and should be reflected in more stable costs during the current year.

FINANCIAL:

INCOME: During the year income was £76,063, and when compared with £66,311 received in 1951-1952 shows an increase of £9,752. The increase in costs and additional service supplied to Ratepayers necessitated a greater income.

Details of the income are:—

General Rates	£47,030
Licences and Registration Fees	478
Public Works and Services	2,060
Health (including Sanitary and Garbage charges)	12,700
Council Properties	7,195
Other Works and Services	2,082
Interest	4,518
	<hr/>
	£76,063

EXPENDITURE: Your Council and its Officers are most conscious of the necessity to keep costs at a minimum, and of the necessity to provide within the limit of the funds available the maximum of services to its ratepayers. The expenditure for the year was as follows:—

	Total Expenditure	How each £1 was spent
Roads, Streets, Bridges, etc.		
General	£21,062	6/1d.
Street Lighting	1,247	4½d.
Health	14,194	4/1d.
Council Properties	11,628	3/4d.
Other Works and Services	2,394	8½d.
Debt Services		
Redemption and Interest on Loans	4,962	1/5½d.
Grants and Contributions		
General	1,301	4½d.
Metro. Fire Brigade Board	1,961	7d.
General Expenses	4,372	1/3d.
Payroll Tax	877	3d.
Administration	5,452	1/6½d.
	<hr/>	
	£69,450	£1/-/-

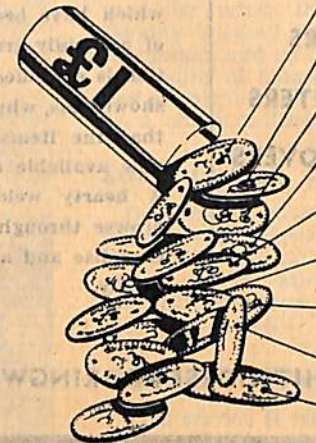

SURPLUS: The year 1952-53 commenced with a surplus of £2,421
 To which we add — Receipts for the year 76,063
 78,484
 From which is deducted our total expenses for the year 69,450
 Surplus carried forward to 1953-54 £9,034

The surplus is indeed gratifying. It has enabled your Council in the coming year to slightly reduce the general rate in spite of a considerable increase in costs when compared with a year ago and to provide correspondingly greater facilities during the coming year.

SERVICES AND AMENITIES:

These are some of the amenities your money provides:—

ROADS: During 1952-53 Roads and Drainage Works completed included:—
 5.2 miles of roads sealed or re-surfaced.
 3 miles of roads graded and gravelled.
 11.5 miles of paths constructed and gravelled.
 4.5 miles of kerbing and channelling constructed.
 3.8 miles of pipe drains.
 2.4 miles of formation and metalling.



Roads, etc.	32.1%
Health	20.5%
Council Properties	16.0%
Other Works	3.3%
Debt Services	7.1%
Grants, etc.	4.8%
General Exs.	6.3%
Payroll Tax	1.3%
Administration	7.9%

HEALTH:

Vaccination — During the year 667 children of school and pre-school age were vaccinated for Smallpox.

Immunisation—1,133 children of school age were immunised against Diphtheria, and 129 children of pre-school age were treated.

Infant Welfare Centre — For the 12 months ended 30th September, 1953, your Infant Welfare Sister dealt with the following number of visits:

Ringwood Centre 5,450
 Heathmont Centre opened 24/2/53 239

TREES: In the past year, approximately 420 additional trees were planted in streets and parks.

RECREATION:

BATHS: During the past season 43,438 adults and children patronised the baths, of which 4,600 local school children were granted free admittance together with 1,108 attendances by Swimming Club Members, who were also admitted free.

Visits by school children outside the Municipal district totalled 3,408 and in all representatives of 17 schools patronised the baths.

PLAYGROUNDS: The following children's playgrounds have been equipped:

- Knaith Road
- Ringwood Park
- Bedford Road
- Staley Park
- Land rear Mullum Road.

ASSETS:

These are your Assets:—

PARKS, GARDENS AND RESERVES: 200 acres have been acquired, being 3¼% of the area of the Borough, which have been or will be developed.

These include:—

- Jubilee Park
- Miles Park
- Ringwood Recreation Reserve
- Ringwood Park
- Heathmont Reserve
- Greenwood Park
- Bedford Park
- Bellbird Park
- Bamford Park
- North Ringwood Reserve
- Reserve — Cr. Dublin Rd. and Maroondah Highway
- Antimony Reserve
- Knaith Road Reserve
- Canterbury Park
- Heathmont Hills Park
- Staley Park



Cheong Wild Flower Sanctuary
 Ringwood East Reserve
 Mullum Creek Reserve

PLANT: Your Council has endeavored to procure modern plant and equipment to keep maintenance and construction costs at a minimum, and at present owns over £15,000 worth of plant.

BUILDINGS: Including the Town Hall and Municipal Baths, your Land and Buildings are valued at £118,000.



LIABILITIES:

Your Council's Loan Liability totals £57,000
 While the Surplus of Assets over Liabilities is £87,000

STAFF:

The Council can only hope to progress with the help and support of the executives and employees. It is their loyalty and effort and co-operation that is making progress and development possible.

The number of employees at 30th September, 1952, and 1953 was:—

1952	40
1953	44

LOOKING AT 1954:

New Shopping Area

Your Council proposes to widen the right-of-way at the rear of the north side of Maroondah Highway between Melbourne and Adelaide Streets.

New Infant Welfare Centre

As the result of sterling efforts over the years on the part of the Infant Welfare Centre Auxiliary, with the help of the local Militia Unit, in raising funds, your Council is now in a position to proceed with the erection of a new brick Centre.

East Ringwood Community Hall

The East Ringwood Progress Association recently donated to the Council the sum of £600 toward the cost of a new hall to be erected on the Knaith Road Reserve.

Private Street Construction

With the Ford Street, Thomas Street, group of streets almost completed and the East Ringwood group well under way, your Council now seems assured of obtaining finance for the construction of the William Street (North Ringwood) group of streets.

Rates — General

As previously mentioned, your Council finished its financial year with a small surplus, which has enabled it to reduce the rate in the £ from 9.125d. to 9d. on the Unimproved Capital value of rateable property for the year 1953-1954.

General

In conclusion, may I say that your Council will, during 1954, endeavor to provide its ratepayers with such additional amenities and services as it is able to supply having regard for its overall financial obligations and limitations.

A. O. Paterson

MAYOR — BOROUGH OF RINGWOOD



*In English it's called "know how";
and it applies to Harcourt's Catering
Service. You'll find that everything will go
without a hitch on that special occasion.
Harcourt's arrange all classes of catering —
anywhere, at any time . . . for balls, parties,
smoke socials. Ask us for a quotation,
without obligation.*

HARCOURT'S CATERING SERVICE

Harcourt's are famous for Cakes straight from oven to you.

Block Cake

Small Cakes

Special Cakes —
made to order

Birthday and Wed-
ding Cakes —
made to order —
heavy or light
quality

All Cakes and
Sponges

Fresh Daily

Made on Premises

Whitehorse Rd., Ringwood (opp. Town Hall) Phone WU 6400

Public and Semi-Public Utilities AND SERVICES

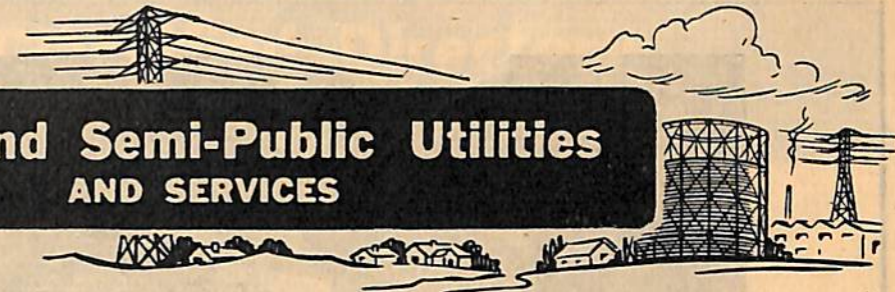

Water

The council has an agreement with the Melbourne and Metropolitan Board of Works whereby the Board supplies and reticulates water to those parts of the borough needing it. The water rate is 15d. in £1 on the Net Annual Value of assessable property in the borough supplied with water from a main or abutting on that part of any road or street in which a main is laid. Minimum rate payable is 23/-, except for land abutting as aforesaid, on which there is no building, and which is not supplied with water, in which case the minimum rate payable is 10/-.

The council takes 2d. of every 15d. (except for excess water) to offset costs of collecting the water rate. The balance goes to the M.M.B.W. in quarterly payments.

The council has from time to time conferred with the board about extension to Ringwood of the lower Metropolitan water rate, but so far without success. Efforts to obtain this rate are continuing.

Sewerage

Ringwood is in an unsewered area, and until the borough is sewered by the M.M.B.W., residents may use pan closets, bacteriologic or septic tanks (disposal area of 5,000 sq. ft. required), septic closets, or chemical closets. Ringwood soil is unsuitable for septic tanks, and the council advises the use of the septic closet, which has the approval of the Health Department and is working well in Ringwood.

It is desirable for householders to discuss the matter with the Health Inspector before installing their sewerage system. A council permit is necessary before installation.

Electricity

Electricity in the Borough is supplied by the State Electricity Commission. Enquiries should be made at the Ringwood office, WU 6621; after hours WU 6404, 6727, 1121, 6238.

Ambulance

It is anticipated that as a result of Croydon, Ringwood and Nunawading people raising a substantial sum, the Victorian Civil Ambulance Service will soon erect an Ambulance Station on land given by the borough at Lot 47 Pitt St., Ringwood. Until this service is available the Service may be phoned at FB 2222. From a public telephone and without charge you may call M 079 Emergency Service.

Minimum charge for an ambulance is £1/5/- within a 4-mile

radius each way, and 3/- per mile thereafter. A 24-hour service is available.

Fire Brigade

Ringwood Station is on Maroonah Highway near Pratt St. WU 6106. It works with the Box Hill and Croydon Stations, and is part of the Metropolitan Fire Brigade. There is one vehicle at the station, fitted with two-way wireless.

Police

Ringwood Police Station is in Pratt St. WU 6377. Officer in charge is Senior Constable Esler.

Ringwood Court of Petty Sessions

Held in Lower Town Hall, Melbourne St., Ringwood.

Court of Petty Sessions: 10 a.m., Tuesday.

Stipendiary Magistrate: Attends alternate Tuesdays.

Children's Court: Alternate Tuesdays.

Clerk of Petty Sessions: H. A. Bennett.

Clerk of Court's Hours: Tuesday, 10 a.m.-4 p.m. WU 6594.

Justices of the Peace

Beard, A. C., 10 Dickason Rd., H. Corr, J. F., 29 Bond St., R.

Colquhoun, W. L., Aringa, R.

Evans, P., Warrandyte Rd., N.R. Gillan, H. V., Heathdale Rd., R.

Hawker, G. C., Culverlands, H. Hubbard, B. J., 62 Ringwood St., R.

Miles, A. T., Selangor, R.

Muller, G. A., Heathmont Rd., H. McCaskill, J. K., Alexandra Rd., R.

Parker, H. E., Greenwood Av., R. Pearson, H. F., Wonga Rd., R.

Purser, E. T., 19 Whitehorse Rd., R.

Tribolet, R. H. V., Wonga Rd., R. Walduck, H. E., Canterbury Rd., R.

FOR

TIMBER
HARDWARE
PRODUCE

SEE

A. F. BISSET
& SONS

TIMBER YARD
& PRODUCE STORES

26 Whitehorse Rd.
opp. Coach & Horses Hotel

WU 6736

SHOP & OFFICE

223 Whitehorse Rd.
opp. Clock Tower

WU 6134

WE DELIVER TO
ALL DISTRICTS

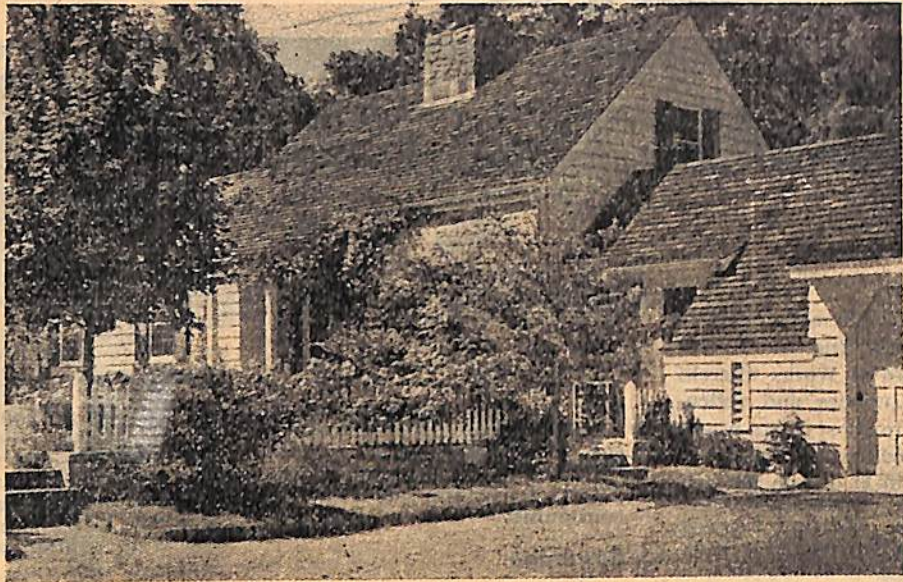

for the most complete

**REAL
ESTATE**

service in Ringwood

AUCTION
SALES
ARRANGED
RENTS
COLLECTED
VALUATIONS
MADE

Our intimate knowledge of Ringwood and surrounding districts may be of assistance to you before buying or selling.

A. W. DICKSON

R.E.S.I.

REAL ESTATE AND INSURANCE AGENT

Opp. Ringwood Station

WU 6007

WU 7016

WU 6868

All classes of Insurances effected at Lowest Current Rates.

Classified Directory

OF PROFESSIONS, TRADES, SHOPS AND FACTORIES

While this Directory has been compiled from authoritative sources, and the greatest care has been exercised in making it as complete as possible, the Publishers do not assume responsibility for inaccuracies and/or omissions.
H — Heathmont; R — Ringwood; N, E, S, W — North, East, South, West

● Accountants & Auditors

Crittenden, John
102 Whitehorse Rd., R.
Ray, F. D., 124 Whitehorse Rd., R.

● Agricultural Implement Distributors

Hassett, E., & Sons Pty. Ltd.
Whitehorse Rd., R. WU 6651

● Agents—Business

Carter, C. E., & Son
126 Whitehorse Rd., R. WU 6024

● Agents—Real Estate

Carter, C. E., & Son
126 Whitehorse Rd., R. WU 6024

DICKSON, A. W. (R.E.S.I.)

For Complete Real Estate
Service in Ringwood and
Surrounding Districts
Main St., R. WU 6868

Jewell, Chas. F.
112 Whitehorse Rd., R. WU 6000

J. P. MARDLING (R.E.S.I.)



Commissioner for Affidavits. Real
Estate. Houses. Farmlets. Land
State Motor Car and Workers'
Comp. Ins. Q'land Ins. Co. - Cale-
donian Ins. Co.

56 Mt. Dandenong Rd.,
Ringwood East.
WU 6075 all hours WU 7426

Miles, A. T., & Son
175 Main St., R. WU 6215

RINGWOOD REAL ESTATE CO.

Estate and Business Agents
Station Entrance, Ringwood
WU 6661 All Hours WU 6662

● Baker

Conlan, C. V.
4 Warrandyte Rd., R.

● Bicycles & Accessories

Mathieson, T.
128 Whitehorse Rd., R. WU 6267

● Blinds

BLINDS



T. & W. DANIELS

ALL TYPES MADE TO ORDER
SUN BLINDS; VENETIAN;
HOLLAND; FESTOON; BAMBOO
ALL TYPES CANVAS GOODS
LARGE RANGE OF GIFTS & TOYS
58 Whitehorse Rd., Ringwood.
WU 7322

● Boots & Shoes—Retail

Purser, E. T.
193 Whitehorse Rd., R. WU 7195

White, A. R.
217 Whitehorse Rd., R. WU 6384

● Builders & Contractors



SOUND CONSTRUCTION
IN ALL
BUILDING MATTERS
CONSULT

Elliott & Pittock

42 Caroline St., Ringwood.
WU 6930
Oliver St. - - - WU 6724

BUY THE BEST

"All-About" Advertisers
Offer High Quality Goods
and Services

RELIANCE BUILDING CO. PTY. LTD.

MASTER BUILDERS

War Service Homes a special-
ity on Small Deposit. And for
all types of homes, contact:

R. T. JONES

19 Ringwood
St., Ringwood **WU 7159**

Mason, R. A.
8 Andrew St., R. WU 6522



For your next CONSTRUCTION JOB

All types of contract building.
Plans and specifications can
be arranged. Quotes given
without obligation.

G. A. MOORE

5 STRATHALLYN RD.
WU 6457

FOR YOUR NEXT BUILDING JOB



G. C. WILKINS

Builder & Contractor
All types of Building work
undertaken. Estimates sub-
mitted. No job too large or
too small.
22 Bourke St., Ringwood.
WU 7338

● **Builders & Contractors—
Alterations and Repairs.**

READ & CARROLL
All Classes of Villa Work
W.B., Brick and Brick Veneer
Quotes Given
5 Lois St., E.R. WU 7456

RICHARDS, J.
Builder and Contractor
New Constructions
Alterations and Repairs
3 Kennedy Av., R. WU 7343

● **Builders' Supplies**

**RINGWOOD TIMBER &
TRADING CO. PTY. LTD.**
For All Your Building Requirements
See Advertisement Page 20
Cr. Whitehorse Rd. & New St., R.
WU 6611

● **Cakes—Retail**

Harcourt, A. H.
118 Main St., R. WU 6400

● **Caterer**

HARCOURT, A. W.
All Classes of Catering Arranged
Balls, Parties, Socials
118 Main St., R. WU 6400

● **Carriers**

**FOR ALL
CARRYING & CARTAGE
CONTRACTING**



for
Prompt and Efficient Service
P. STEVENSON
12 Pratt Street, Ringwood.
WU 6893



W. M. WEBBER
CARTAGE
CONTRACTOR
ALL
GENERAL CARRYING
16 Pratt Street
Ringwood WU 6912

● **Chemists—
Pharmaceutical**

Bailey, A. S., Main St., R.
Boyd, J. C.,
130 Whitehorse Rd., R. WU 6227

● **Chiropodist**

SHAW, EDWARD, R., M.N.S.Ch.,
77 Ringwood St., R. WU 6509

● **Corsetry Specialist**

Hall, Brenda
102 Whitehorse Rd., R. WU 6128

● **Dairy**

JERSEY GLEN DAIRY
Melbourne's Cleanest and Most
Modern Dairy, supplying
Pasteurised and Clarified Milk
23 Wantirna Rd., R. WU 6218

● **Dogs & Dogs' Supplies**

Domestic Animal Fresh Food Supply
9 Adelaide St., R. WU 7076

Slee, H. J.
Smedley Rd., R.N. WU 7151

● **Draper**

Ringwood Drapery Store
155 Whitehorse Rd., R. WU 6309

● **Dry Cleaning**

Ringwood Dry Cleaning Service
Thanet St., R. WU 6285

● **Electrical Contractors**

Gadge, Claude, 49 Springfield Rd.,
Blackburn WX 5494
60b Whitehorse Rd., R. WU 7300

**ELECTRICAL
CONTRACTOR**



P. H. JONES

ALL CLASSES OF ELECTRICAL
INSTALLATION AND REPAIRS
ESTIMATES PREPARED
24 HOUR SERVICE
WU 7358
8 Freeman St. (off Dublin Rd.)
Ringwood East

● **Engineers—
Constructional**

Buchanan, C. H., & Co.
2 Ringwood St., R. WU 6725

● **Frock Salon**

Hall, Brenda
102 Whitehorse Rd., R. WU 6128

● **Fruiterers**

R. K. DICKSON
FRUITERER

Specialists in all interstate
fruits in season

Never buy before obtaining
our price for fruit bottling.

All cherries, peaches, soft
fruits straight from our
orchards to you.

Phone **WU 7207**
136 & 183 Whitehorse Road.

**Phone WU 7324 for
DAILY FRESH FRUIT
AND VEGETABLES**



Specialising in weekend de-
liveries. Our Aim is Satis-
faction & Courteous Service

**A. D. & R. V.
PATTERSON**
Canterbury Rd., WU 7324

● **Furnishings**

Nixon Interiors, Whitehorse Rd., R.

● **Furniture Removals &
Storage**



**BAYSWATER
TRANSPORT SERVICE**

Furniture Removals
From Anywhere to Anywhere
Parcel Delivery, city daily.

J. WILTON
51 Mt. Dandenong Road
Ringwood WU 7354

● **Furniture—Retail**

Lawford, D. E.
235 Whitehorse Rd., R. WU 7235

● **Garden Furnishings**

Maroondah Garden Supplies
84 Whitehorse Rd., R. WU 7492

● **Gardener—Landscape**

GARNER, T. W.
Paving, Rockwork, Terracing
Complete Garden Layout
All Types Rotary Hoe Contracting
49 Wantirna Rd., R. WU 6723

● **Gift Shop**

Ringwood Gifts and Radio
201 Whitehorse Rd., R. WU 6194

● **Gramophone Records**

Ringwood Gifts and Radio
201 Whitehorse Rd., R. WU 6194

● **Grocers**

Ringwood Self Service Grocery
121 Whitehorse Rd., R. WU 7378

Sinclair, N. H.
Bedford Rd., R. WU 6165

● **Hairdressers—Ladies**

DENISE BEAUTY SALON
UPSTAIRS
Over Ringwood Self Service Grocery
Whitehorse Rd., R. WU 6459

Gillespie, Edna,
Whitehorse Rd., R.

● **Hardware—Retail**

Bissett, A. F., & Sons
26 Whitehorse Rd., R. WU 6736

Mayford, P. L.
102 Railway Av., E.R.

Ringwood Timber & Trading Co.
Pty. Ltd., Cr. Whitehorse Rd. &
New St., R. WU 6611

Stoney, Robt. C.
Main St., R. WU 6046

WILTON, C.
73 Bedford Rd., R. WU 7481

● **Hatter**

Gillespie, J. W.
145 Whitehorse Rd., R. WU 6394

● **Hot Water Systems**

Gowers, L. F.
6 Lena Gr., R. WU 7006

● **House Plans &
Specifications**

REID, L. H.
Moderate Fees
In Attendance All Hours
56 Loughnan Rd., R. WU 6459

● **Jeweller**

Marshall, Kenneth
181 Whitehorse Rd., R. WU 6553

● **Joinery**

Old Windmill Joinery
8 Whitehorse Rd., R.

● **Library**

Ward, C. V., Main St., R. WU 6220
RINGWOOD EDITION, 1954

● **Men's Wear**

For All Men's Wear

Sports Trousers a Specialty
Fitted While You Wait,
and Altered Free of Charge
in Our Own Workroom

K. REES

100 Whitehorse Rd., R. WU 6529

● **Mercer**

Gillespie, J. W.
145 Whitehorse Rd., R. WU 6394

● **Milk Bar**

Harcourt, A. H.
118 Main St., R. WU 6400

● **Motor Body Builders &
Repairers**

HEATHMONT MOTORS
Specialists in All Types of Auto-
motive Repairs and Servicing
MOBILUBRICATION
Cr. Campbell & Canterbury Rds. H.
WU 6976



**E. H. McNAMARA
MOTORS**

Specialists in Panel Beating,
Motor Body repairs, Autospray
painting, Mechanical repairs.

24 Hour Towing Service
R.A.C.V. Road Service Station
49 Whitehorse Rd. WU 7042

● **Motor Cars & Trucks—
New**

Allan Coffey Motors Pty. Ltd.
241 Whitehorse Rd., R. WU 7165

● **Motor Cars & Trucks—
Used**

Allan Coffey Motors Pty. Ltd.
241 Whitehorse Rd., R. WU 7165

● **Motor Engineer**

Hendry, A.
Wantirna Rd., R. WU 7239

● **Motor Garages**

Freeman, J. W.
Whitehorse Rd., E.R. WU 7012
Ringwood East Service Station
Mt. Dandenong Rd., E.R. WU 6091

● **Motor Hire Services**

Dandee Hire Cars
Cr. Whitehorse & Lilydale Rds., E.R.

● **Motor Service Stations**

Allan Coffey Motors Pty. Ltd.
241 Whitehorse Rd., R. WU 7165
Mathieson, T.
128 Whitehorse Rd., R. WU 6267
Van Towsey, A.
Whitehorse Rd., E.R.

● **Motor Towing Service**

McNamara Motors
49 Whitehorse Rd., R. WU 7042

● **Newsagent**

Ward, C. V., Main St., R. WU 6220

● **Newspaper**

Ringwood Mail, 11 Adelaide St., R.

● **Nurserymen**



for HEALTHY

SHRUBS
TREES
SEEDLINGS
SEEDS &
FRUIT TREES

**Ringwood
Nurseries**

375 Whitehorse Rd.

Open
Week-ends
WU 6432

● **Paint Supplies**

Stoney, Robt. C.
Main St., R. WU 6046

● **Pest Exterminators**

"PENTOL"

(Pentachlorophenol)
**BORER &
WHITE ANT
SPECIALISTS**

We go anywhere. Approved
by State Savings and Com-
monwealth Banks, Inspection
free. Enquire about our
unique guarantee.

PENTOL PTY. LTD.

OFFICE:
14 WHITEHORSE RD., RINGWOOD
WU 7480; AFTER HOURS WU 7430

● **Photographers**

GALLAGHER, JOHN
PHOTOGRAPHIC ILLUSTRATION
Commercial - Industrial - General
59 Mullum Rd., R. WU 7221

Kershaw, Ivor P.
Canterbury Rd., H.

● Piano Tuner



Specialist in Piano
Tuning, Player Repairs
and Polishing

W. E. DIXON

5 Kemp St., Ringwood
WU 7252

● Plumbers & Gasfitters

Burden, V. G.
164 Whitehorse Rd., R. WU 6023



Installation, repairs, main-
tenance and general
plumbing. Roof Repairs.
Modernising Bathrooms.

Phone: WU 7006

L. F. GOWERS

6 Lena Grove

HARDY, K. B.

(lic. M.M.B.W.)
General Plumbing — H. & C.
Water Installations —
Estimates Available
48 Balfour Av., H. WU 6983

JAMIESON, J. R.

14 Bond St., R. WU 6060



For all types of general
plumbing, maintenance
and installation

**SEPTIC TANKS
SEWERAGE
HOT WATER**

R. J. RICHARDS

25 Wilana St. WU 7384

● Radio Repairs & Service

Gadge, Claude, 49 Springfield Rd.,
Blackburn WX 5494

Stoney, Robt. C.
Main St., R. WU 6046

● Radio—Retail

Gadge, Claude, 49 Springfield Rd.,
Blackburn WX 5494

● Refrigeration

**IS YOUR
REFRIG. WORKING
O.K.?**

We are experts who specialise in
Refrigeration Repairs — Domestic
and Commercial

● **WU 6634** 24 HOUR
SERVICE

**RINGWOOD
REFRIGERATION
SERVICE**

28 Caroline St., Ringwood

● Rotary Hoeing Service



ROTARY HOEING

My 12 h.p. machine ensures
a good job. Agricultural and
storm water draining by an
expert. Labor and material
supplied.

H. A. HARRIS

CENTREWAY, RINGWOOD
WU 6386

● Sanitary Installations

Hancock & Alexander Bros.
319 Whitehorse Rd., R.

● Sports Goods

White, A. R.
217 Whitehorse Rd., R. WU 6384

● Stationer



C. V. WARD

132 WHITEHORSE ROAD,
RINGWOOD.
CARDS FOR ALL OCCA-
SIONS. LATEST NOVELS
AND CHILDREN'S BOOKS IN
STOCK. FOUNTAIN PENS
SOLD AND REPAIRED.

WU 6220

● Tailors

Gillespie, J. W.
145 Whitehorse Rd., R. WU 6394

REES, K.

Practical Tailor
Every Garment Guaranteed
Hand Made in Our Own Workroom
100 Whitehorse Rd., R. WU 6529

● Timber Merchants

Bamford, P., Pty. Ltd.
Whitehorse Rd., R.

Bissett, A. F., & Sons
26 Whitehorse Rd., R. WU 6736

Oberman, Joseph & Associates
Whitehorse Rd., R.

Ringwood Timber & Trading Co.
Pty. Ltd., Cr. Whitehorse Rd. &
New St., R. WU 6611

● Trouser Specialist

Rees, K.
100 Whitehorse Rd., R. WU 6529

● Upholsterer



**RINGWOOD
UPHOLSTERY**

Lounge suites, fireside chairs
and rockers recovered and
repaired. Bedding remade.
Estimates given.

WU 6261

Sherbrooke, Ave., Ringwood

● Watchmaker

Marshall, Kenneth
181 Whitehorse Rd., R. WU 6553

Miscellaneous

Political Parties

Labor Party, Ringwood Br.: S.
Lewis, 18 Charter St., R.
Liberal and Country Party, Ring-
wood Br.; Mrs. Parker, Green-
wood Av., R.

Theatre

In Ringwood Town Hall, Wednes-
day, Friday and Saturday
nights and Saturday afternoon.

Citizens' Military Forces

10th Independent Field Squad-
ron R.A.E. meets Batman Av.,
Melb., Thursday night, Ring-
wood Friday night.

Newspaper

Ringwood Mail is published every
Thursday by C. E. Sleeman,
Adelaide St., R. Price 3d. Clas-
sified Advertising 3/- first 12
words, 2d. each additional word.
Casual rate for display 7/- per
inch. Deadline for ad. copy 12
noon Wednesday.

Hall

For Town Hall facilities apply J.
Proudley, General Office, Town
Hall.

Melbourne's Cleanest & Most Modern Dairy



Pasteurised and Clarified Milk as supplied to:

- ★ Government House
- ★ Vict. State Govt.
- ★ Melb. Hospitals
- ★ Baby Creches
- ★ Army & University
- ★ Schools

ORDER YOUR SUPPLIES NOW!

Ringwood Dairy, Thanet St., Ringwood WU6230

Jersey Glen Dairy, Wantirna Rd., Ringwood
WU6218

Vermont Dairy, Vermont - - - - WU1461



Licensed by The Vic. Govt.

VICTORIAN DAIRIES LTD.

Regd. Head Office: 60 Belgrave Rd., East Malvern

MANCHESTER UNITY PAY

Hospital and Medical Benefit Claims

PROMPTLY

WITHIN 7 DAYS

Get in touch with your local Secretary

W. J. MOORE

36 Through Road, Burwood. WM 2606
Manchester Unity Friendly Society,
105 Swanston St. Central 1662.

Approved for Government Medical Subsidy Benefits

Friendly Societies

Australian Natives Association
Ringwood Lodge. Secretary: Mr.
Kevin Pratt, 265 Whitehorse
Rd., R. WX 1031.

**Grand United Order of Free
Gardeners**
Ringwood Lodge. Secretary: Mr.
R. S. Grove, 12 Gray St., R.E.
WU 6871.

Independent Order of Rechabites
Ringwood Lodge. Secretary: Mr.
A. J. B. Aird, 21 Warrandyte Rd.,
R. WU 6180. Meets Presbyterian
Hall alternate Mondays.

**Manchester Unity Independent
Order of Oddfellows**
Ringwood Lodge No. 6724. Sec-
retary: Mr. W. J. Moore, 36
Through Rd., Burwood.
WM 2606.

Protestant Alliance Friendly Society
Loyal Ringwood Lodge No. 81. In-
quiries to P.A.F.S. Grand Coun-
cil Office, 138 Flinders St.,
Melbourne. Cen. 4864.

ABBREVIATIONS USED IN THIS BOOK

H — Heathmont; R — Ringwood;
N, E, S, W. — North, East, South,
West.

TIMBER! TIMBER! TIMBER! TIMBER!!

Red Gum Scantlings, Flooring,
Weatherboards, Mouldings, Joinery
and Flush-panel Doors.

All building needs
at competitive prices

WU 6611

Makers and suppliers of all kinds of
FRUIT CASES.

 **RINGWOOD TIMBER &
TRADING CO. PTY. LTD.**

Cr. Whitehorse Rd. & New St., Ringwood

BUILDERS' AND HANDYMAN HARDWARE

Baths and Sinks. Paints, Enamels, Brushes, all
Painting requisites. Domestic Hardware for
the Kitchen and the Laundry, etc.

TIMBER! TIMBER! TIMBER! TIMBER!!

Join The Protestant Alliance Friendly Society

of Australasia

FOR PROVISION AGAINST
FUTURE SICKNESS OR
ACCIDENT

Society Approved for Payment of
Commonwealth Hospital and
Medical Benefits

MEMBERSHIP of Hospital and
Medical Funds open to all persons
under 70 years of age.

CONTRIBUTIONS from as low as:
Persons without dependents 14/6
per qr.: approx. 1/1 per wk.
Family units 31/6 per qr.: ap-
prox. 2/5 per wk.

BENEFITS — Hospital: Society
and Commonwealth benefit from
18/- per day, £6/6/- per week, for
in-patient of Registered Hospital.
Medical: Society and Common-
wealth benefit up to 90% of medi-
cal expenses from a Registered
Practitioner.

Loyal Ringwood Lodge No. 81
meets

PARISH HALL, RINGWOOD
on second last Monday of each
month

Full particulars at Lodge Room or
Grand Council Office, Central
4864, 138 Flinders St., Melbourne



Schools and Kindergartens

RINGWOOD S.S., Greenwood
Av., R. WU 6047. Head: L. Ed-
wards. Mothers' Club: Mrs.
Langmire, 1 Munro St., R.

NORTH RINGWOOD S.S., Oban
Rd., R. WU 7250. Head: R. T.
Kaufman. School Committee:
D. M. Purdie, 57 Loughnan Rd.,
R.

EAST RINGWOOD S.S., Everard
St., R. WU 6781. Head: W. L.
Cane. School Committee: L: N:
Dow, 5 Mirabel Av., R.

HEATHMONT S.S., Francis St.,
H. Head: N. Gillham. School
Committee: Mrs. R. Sharpe,
Canterbury Rd., H.

RINGWOOD HIGH, Bedford Rd.,
R. Head: J. R. Bennett. Par-
ents' and Citizens' Provisional
Committee: R. W. Gots, 12
Sherbrooke Av., R.

**OUR LADY OF PERPETUAL
SUCCOUR PRIMARY, Wilana**
St., R. WU6056. Conducted by
Sisters of Mercy. Sister in
charge: Sister Mary De Siles.

TINTERN C.E.G.G.S., Knaith
Rd., E.R. WU6683. Head: Miss
C. M. Wood.

WINNINGTON GRAMMAR,
Ringwood St., R. WU 6034.
Principal: R. S. Stiebel.

**RINGWOOD PRE-SCHOOL
CENTRE, Ringwood St., R.**
Directress: Mrs. B. Douglas.
Auxiliary: Mrs. D. Saunders,
Loughnan Rd., R. Association:
Mrs. G. Gunn, 35 Mt. Dand-
nong Rd., R. Building Commit-
tee: S. Lewis, 18 Charter St., R.

**HEATHERDALE PRE-SCHOOL
CENTRE, Yallourn Pde., R.**
Directress: Miss V. Yeo. As-
sociation: J. M. Shaw, 22 Walwa
St., Mitcham.

**HEATHMONT PRE-SCHOOL
CENTRE, Viviani Cr., H.**
Directress: Miss Smith. Ad-
vancement League (Kinder-
garten Committee): Mrs. P.
Lyll, 31 Balfour Av., R. Auxili-
ary: Mrs. D. Nickels, Bardia
St., H.

**EAST RINGWOOD PRE-
SCHOOL CENTRE, Dublin Rd.,**
R. Directress: Miss D. Vail.
Committee: Mrs. L. I. Gedge,
6 Winwood St., R. Mothers'
Auxiliary: Mrs. J. S. Shum,
Victoria St., R.

School Terms

1954

1st Term: 2nd Feb. 1954-
14th May, 1954.
2nd Term: 25th May,
1954-27th Aug., 1954.
3rd Term: 7th Sept., 1954-
17th Dec., 1954.

LAST MAIL CLEARANCES

Railway Stations:

Ringwood: Mon.-Fri., 11 p.m.;
Sun., 9.25 p.m.
Ringwood East: Mon.-Fri.: 11.06
p.m.; Sun., 9.20 p.m.
Heathmont: Mon.-Fri., 8.25
p.m.; Sun., 5.05 p.m.

Post Offices:

Ringwood: Mon.-Fri.: 5.10 p.m.;
Sat., 12.15 p.m.

Shop
at Purser's

For all the
Family's Footwear
... and SAVE

It's so easy to save pounds and
pounds when you buy all your
family's footwear at Purser's.
Careful and individual fittings
ensure your comfort and long
footwear life. Purser's stock
and sell GROSBY, MYRL,
KNIGHT SLIPPERS.

★ Special attention paid to child-
ren.

★ All women's styles and sizes
of LINLEY, SHARWOOD and
WHYBROW.

★ Men's SPICER golf shoes and
solid working boots.

Repair Depot for BIRCHEL'S REPAIR SERVICE

E. T. PURSER

193 WHITEHORSE ROAD. WU 7195

RINGWOOD PHARMACY



Dispensing
CHEMIST

ALL PRESCRIPTIONS

PENSIONER

REPATRIATION

FREE MEDICAL

YARDLEY COSMETICS

VETERINARY GOODS

BABY NEEDS

PHOTOGRAPHY

CITY PRICES

FREE DELIVERIES

Infra-red Lamps for Sale or Hire.

OPEN SUNDAY 10-12

J. C. BOYD

130 WHITEHORSE ROAD,
RINGWOOD. WU 6227
(opp. Station entrance)

Doctors' Surgery Hours

HEWITT, W. E., WIDMER, B., and CONE, J., Warrandyte Rd., R. WU 6002, 6533. After hours WU 6002. Mon.-Fri., 9.30-11 a.m., 1.30-3, 6.30-7.30 p.m. Sat. 9-11 a.m. Sun. 10-11 a.m.
MORLET, J., 52 Railway Ave., E.R. WU 7015. Mon.-Fri. 2-4, 7.30 p.m., Sat. 9.30-10.30 a.m.
SUSSEX, MARGARET, Winterhill, Wonga Rd., R. WU 6319. Consultation by appointment
WHIGHT, GLADYS, Haig St., R. WU 6293. Mon.-Fri. 10-11 a.m. Other times by appointment.

Private Hospital

THE PINES, Adelaide St., R. WU 6173.

SPORTING CLUBS

Cricket Clubs

Ringwood: I. Munro, 8 Kirk St., R.

Ringwood Methodist Church: L. Ringrose, 20 Oliver St., R.

Bedford: E. S. Rawson, 26 Campbell St., R.

East Ringwood: A. Hann, Whitehorse Rd., R.

Heathmont: A. D. Wallace, 61 Heathmont Rd., R.

North Ringwood: A. N. Dickson, 151 Whitehorse Rd., R.

Football Clubs

Ringwood: J. Lindsay, 18 Warrandyte Rd., R.

East Ringwood: J. Burke, 367 Whitehorse Rd., R.

East Ringwood Junior: E. C. Reidy, 25 Patterson St., R.

Ringwood Soccer Club: J. Travis, Cairncroft, Old Belgrave Rd., Upwey.

Miscellaneous Clubs

Ringwood Croquet: Mrs. J. Knox, 1 Wilana St., R.

Ringwood Swimming & Life-saving: J. Moore, 16 Pitt St., R.

Ringwood Anglers: J. Pride, Beaufort Rd., Croydon.

Ringwood Riding: Miss Clarke, Wantirna Rd., R.

Ringwood Cycle: J. Williamson, 19 Sherbrooke Av., R.

Ringwood Bowling: A. J. Roberts, Campbell St., R.

Tennis Clubs

Ringwood: D. Broadley, 40 Arlington St., R.

East Ringwood: L. M. Cleary, Lot 16, Talofa Av., R.

Heathmont: Mrs. C. Cutting, Stoda St., H.



Don't make
a packhorse
of yourself!

WE CALL AND
DELIVER WEEKLY
ANYWHERE IN
RINGWOOD —

At No Extra Charge

We believe Service includes not only courtesy and efficiency, but quality and value in every item we sell. It all adds up to greater customer satisfaction. Try us — "For Service" — won't you?

N. H. SINCLAIR
BEDFORD RD.
RINGWOOD
WU 6165

Baby Health Centres

The Sister-in-Charge of both Centres is Sister E. A. Ahlston, who may be contacted at the Ringwood Town Hall, WU 6616. Complete pre-natal and post-natal care and guidance is given, using modern methods and equipment.

Addresses and Hours of Attendances

RINGWOOD — Melbourne St. (behind Town Hall). WU 6616.

Mon.	Tues.	Wed.	Thurs.	Fri.
1-4 p.m.	10 a.m. - 12 noon	10 a.m. - 12 noon	10 a.m. - 12 noon 1-4 p.m.	10 a.m. - 12 noon 1-4 p.m.

Sister visits Monday mornings and Wednesday afternoons.

HEATHMONT — Held in Pre-school Centre, Viviana Cres.

Mon.	Tues.	Wed.	Thurs.	Fri.
—	Afternoon	—	—	—

THE QUEEN ELIZABETH MATERNAL AND CHILD HEALTH CENTRE AND INFANTS' HOSPITAL
96 Keppel Street, Carlton. FJ 2519.

Every mother should know something of the work of this centre. It is financed from the Voluntary Funds of the Victorian Baby Health Centres Association so mothers everywhere may benefit from its services when in need of more specific care for their babies than the local baby health centres are able to give.

PUBLIC HOLIDAYS

FEBRUARY-DECEMBER,
1954

1st February: Australia Day.
24th February: Queen's Arrival (Metropolitan Area).
8th March: Labor Day.
16th April: Good Friday.
17th April: Easter Saturday.
19th April: Easter Monday.
20th April: Easter Tuesday.
25th April: Anzac Day.
14th June: Queen's Birthday.
30th September: Show Day.
2nd November: Cup Day.
25th December: Christmas Day.
27th December: Boxing Day.
(26th December is a Sunday).

CYMA WRISTLET

as shown by Kenneth Marshall

Call in and see these magnificent Cyma watches today—just right for style—just right for you. Kenneth Marshall will show you and demonstrate the advantages of this wonder watch. See that your next watch is a Cyma. The watch since Time was Time.

ONLY Cyma watches have Cymaflex Anti-shock —

but every **C Y M A** has it! . . .

KENNETH MARSHALL 181 Whitehorse Rd., Ringwood WU 6553

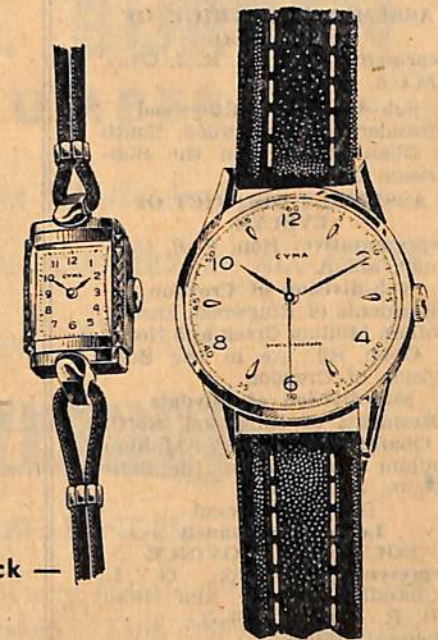

Electoral Information

Federal Parliament
House of Representatives
DIVISION OF LA TROBE
Representative: Rt. Hon. R. G. Casey, C. H., D.S.O., M.C.
Sub-division of Ringwood

Residents of Ringwood, South of Oban Rd., are within the Sub-division of Ringwood.

Sub-division of Croydon
Residents of Ringwood, East of Mullum Mullum Creek and North of Oban Rd. are in the Sub-division of Croydon.

DIVISION OF DEAKIN
Representative: Hon. F. J. Davis, M.H.R.

Sub-division of Lilydale
Residents of Ringwood, North of Oban Rd. and West of Mullum Mullum Creek are in the Sub-division of Lilydale.

Federal Parliament
The Senate
Members of the Senate are elected on a block basis for the State of Victoria. There are no Divisions or Sub-divisions.

State Parliament
Legislative Assembly
ASSEMBLY DISTRICT OF BOX HILL
Representative: Hon. R. J. Gray, M.L.A.

Sub-division of Ringwood
Residents of Ringwood, South of Oban Rd., are in the Sub-division of Ringwood.

ASSEMBLY DISTRICT OF EVELYN
Representative: Hon. P. P. Connell, M.L.A.

Sub-division of Croydon
Residents of Ringwood, East of Mullum Mullum Creek and North of Oban Rd. are in the Sub-division of Croydon.

Sub-division of Lilydale
Residents of Ringwood, North of Oban Rd. and West of Mullum Mullum Creek are in the Sub-division of Lilydale.

State Parliament
Legislative Council
SOUTHERN PROVINCE
Representatives: Hon. G. L. Chandler, M.L.C., and Hon. R. R. Rawson, M.L.C.

Electoral Offices:
La Trobe: Princes Highway, Dandenong.
Deakin: 960 Whitehorse Rd., Box Hill.

RINGWOOD EAST SERVICE STATION

(A. KOETSVELD)



AUSTIN SALES & SERVICE

Complete range of Spare Parts & Accessories including new Tyres & Tubes, also Retreads & Recops
A GRADE MECHANICS

LUBRITORIUM SERVICE
INDEPENDENT SERVICE STATION

58A Mt. Dandenong Rd.
RINGWOOD EAST. WU 6041

STEEL STRUCTURAL ENGINEERS

COAL HOPPERS
CONVEYORS
ICE TANKS
DUCT WORK
CHIMNEY STACKS
RIVETTING
WELDING

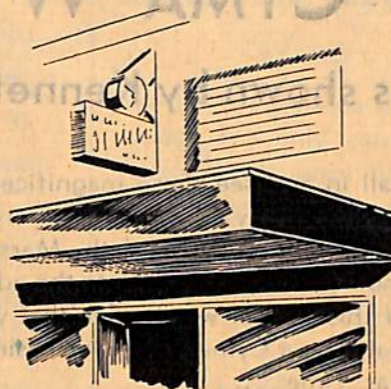

CANTILEVER VERANDAHS

C. H. BUCHANAN

2 RINGWOOD STREET, RINGWOOD
WU 6725

Churches



Anglican

ST. PAUL'S, Ringwood St., R. Vicar: Rev. John Bishop, Ringwood St., R. WU 6074. Sunday services: Holy Communion 8 a.m., and at 11 a.m. on 2nd and 4th Sundays; Matins 11 a.m. 1st, 3rd and 5th Sundays; Evensong 7 p.m.; Sunday School 10 a.m.; Kindergarten 11 a.m.; Holy Communion 10.30 a.m. Wednesday.

HOLY TRINITY, Patterson St., opp. railway station, E.R. Vicar: Rev. John Bishop. Services are at present held at 77 Mt. Dandenong Rd., E.R.: Holy Communion 9.30 a.m. 2nd Sunday; Morning Prayer 9.30 a.m. 4th Sunday; Sunday School 9.30 a.m. every Sunday.

HEATHMONT to be built in Canterbury Rd., H. Services at present being held by Rev. John Bishop at State School, H.: Holy Communion 9.30 a.m. 4th Sunday; Morning Prayer 9.30 a.m. 2nd Sunday; Sunday School 9.30 a.m. every Sunday.

Baptist

RINGWOOD EAST, Dublin Rd., E.R. Minister: Rev. S. McKittrick, 40 Mt. Dandenong Rd., E.R. WU 6019. Sunday Services: 11 a.m. and 7 p.m.; Sunday School 9.45 a.m. Midweek service 8 p.m. Wednesday.

Church of Christ

RINGWOOD, Bedford Rd., R. Minister: W. F. Nankivell, Old Warrandyte Rd., N.R. WU 6391. Sunday Services: Communion 11 a.m.; evening service 7 p.m.; Sunday School 9.45 a.m.

Methodist

RINGWOOD, cr. Greenwood Av. and Station St., R. Minister: Rev. R. M. Bandt, 4a Greenwood Av., R WU 6033 Sunday Services: 11 a.m. and 7 p.m.; Sunday School 2.45 p.m.

HEATHMONT, Canterbury Rd., H. Minister: Rev. R. M. Bandt. Sunday Services: Morning 9.30 a.m.; no evening service; Sunday School, Kindergarten, 9.30 a.m.; Upper School 10.45 a.m.

Plymouth Brethren

GOSPEL CHAPEL, Warrandyte Rd., R. Minister: Pastor W. H. Dempsey, 18 Rostrevor Pde., Box Hill. WX 1090. Sunday Services 11.20 a.m. and 7 p.m.; Sunday School 3 p.m.

Presbyterian

SCOTS CHURCH, Adelaide St., R. Minister: Rev. J. C. Jones, Adelaide St., R. WU6161. Sunday Services: 11 a.m. and 7 p.m.; Sunday School 9.45 a.m.

Roman Catholic

OUR LADY OF PERPETUAL SUCCOUR, Wilana St., R. Parish Priest: Rev. Francis J. O'Toole, 14 Bedford Rd., R. WU 6056. Masses: Weekdays 7 a.m.; Sundays 7, 8, 9.30, 10.30 a.m.; Confession Saturday 10 a.m. and 7.30 p.m.

(Continued on Page 27, Column 1)

SAY IT WITH MUSIC!
Give Records
From Ringwood's
Leading Record Centre
We stock His Master's Voice Records and Radios.



RINGWOOD GIFTS & RADIO

201 Whitehorse Road, Ringwood
WU 6194

V. G. BURDEN PLUMBER

Supplies And Instals

SLOW COMBUSTION COOKERS OF ALL MAKES

Agent For All

EVERHOT

APPLIANCES

All types of Domestic and Industrial Installation and Maintenance undertaken. Tank Makers and Sheet Metal Workers.

164 WHITEHORSE ROAD

WU 6023

NIXON INTERIORS

Consult us
for all your furnishing.
We can supply
all that goes to make
your home a pleasant
place to live in.
We can advise
on color schemes,
and design your
built-in furniture.
You are
invited to see
our delightful range
of prints which include
reproductions of
the old masters.
No job is too small
or too large for us.
Loose covers
made-to-order.

WHITEHORSE RD., RINGWOOD
374 LIT. COLLINS ST., MELBOURNE
MU 3275

Community Activities

Charitable Organisations

Ringwood Benevolent Society:
Mrs. A. Golder, 247 Whitehorse
Rd., R.
Ringwood Old Age & Invalid Pen-
sioners Assn.: Mrs. I. De Silva,
5 Munro St., R.
Ringwood Ambulance Committee:
Cr. A. D. Patterson, Canterbury
Rd., R.
Ringwood Red Cross Emergency
Service Coy.: Mrs. K. Jenkyn,
Greenwood Av., R.
Ringwood Branch Prince Henry's
Hosp. Aux.: Mrs. J. Brown, 5
Kendall St., R.
Ringwood Aux. of the Children's
Hosp.: Mrs. D. Flynn, 1 Pitt
St., R.
Ringwood Infant Welfare Centre
Aux.: Mrs. H. Austin, 55 Mul-
lum Rd., R.
St. Paul's Branch League of
Mission Helpers (for St. John's
and St. James' Mission): Mrs.
Hulme, Pine Cr., R.
Ringwood and Surrounding Dis-
tricts Aux. of the Animal Wel-
fare League: Mrs. H. Allen, 19
Lois St., R.

Cultural Organisations

Ringwood Arts and Crafts So-
ciety: Mrs. K. Jenkyn, 22
Greenwood Av., R.
Ringwood Citizens' Band: C. Raff,
Loughnan Rd., R.
Ringwood Horticultural and Agri-
cultural Society: B. Davis, 48
Pitt St., R.
Ringwood and District Philatelic
Society: Mr. E. Miles, 35 Caro-
line St., R.
Ringwood Branch Victorian Banjo
Club: W. H. Robinson, 22
Loughnan Rd., R.

Miscellaneous

Ringwood Women's Christian
Temperance Union: Mrs. A.
Bond, 15 Bourke St., R.
Ringwood Branch Country
Women's Association: Miss J.
Nicholson, Unsworth Rd., R.
E. Ringwood Br. C.W.A.: Mrs.
Buckthorpe, Herbert St., E.R.
Heathmont Br. C.W.A.: Mrs. D.
Jeffs, 78 Heatherdale Rd., Mit-
cham.

Progress Associations

Ringwood South Ward Progress
Assn.: R. E. Pritchard, Hey-
wood St., R.

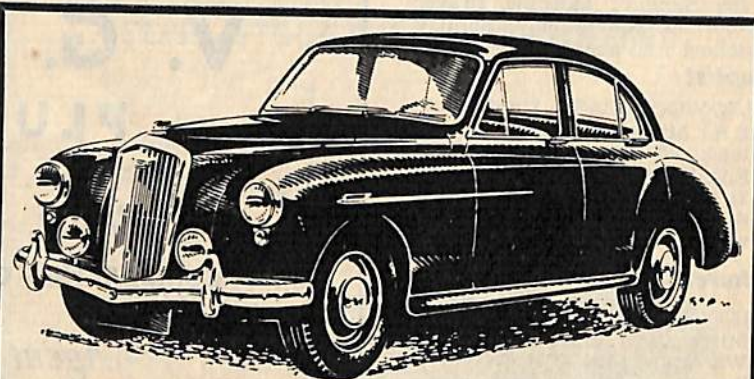

ANDY HENDRY

"A" GRADE AUTO ENGINEER

also Auto Electrical

REPAIRS
ON ALL
TYPES OF
CARS
AND
TRUCKS

Specialised repairs and tuning:
Rolls Royce, Bentley, Riley,
Wolseley and Packard Cars.
Also Arc and Oxy-Welding

Wantirna Rd.
Ringwood

WU 7239

E. Ringwood P.A.: G. Francis, 6
Knaith Rd., R.

Heathmont Advancement League:
Mrs. A. Lavis, Canterbury Rd.,
H.

Heathmont District P.A.: M. A.
Courtenay, Blossom St., Mit-
cham.

Ringwood Ratepayers' Assn.:
D. J. R. Walker, 18 Junction St.,
R.

Ringwood Chamber of Com-
merce: K. Ward, Whitehorse
Rd., R.

Service Organisations

Ringwood Sub-branch R.S.L.:
C. E. Rawson, c/- Robt. C.
Stoney, Whitehorse Rd., R.

Ringwood Ladies' Aux. R.S.L.:
Mrs. T. J. Geisler, 51 Ford St.,
R.

Ringwood Citizens' Military
Forces (Social Club): L. Little,
Haig St., R.

Ringwood Mums' Aux. of the
Fathers' Assn.: Mrs. C. E.
Bover, Wantirna Rd., R.

Ringwood Aux. of the Fathers'
Assn.: W. J. Foreman, Bond
St., R.

Youth Organisations

1st Ringwood Boy Scouts' Group
Committee: W. C. Oke, Lilydale
Rd., E. R.
Dandenong Rd., R.

Heathmont Youth League: L.
Simmons, 104 Heathmont Rd.,
H.

C. of E. Men's Society: J. Barton,
Nelson St., R.

C. of E. Ladies' Guild: Ringwood,
Mrs. J. Tierney, Hobart St., R.;
E. Ringwood, Mrs. Adams,
Mirabel St., E.R.; Heathmont,
Mrs. Fourhurst, Canterbury
Rd., H.

C. of E. Mothers' Union: Mrs. R.
Sobey, 31 Wilana St., R.

CHURCHES (cont'd)

Salvation Army

CITADEL, Warrandyte Rd., R.
Commanding Officer: Envoy T.
Duncanson, Pratt St., R.
WU 6552. Sunday Services: 11
a.m. and 7 p.m.; Young People
2.45 p.m.; Home League Thurs-
day 2.30 p.m.

Seventh Day Adventists

BOND STREET, R. Minister:
Pastor L. J. Imrie, Mines Rd.,
E.R. WU 6351. Sabbath Ser-
vices: Morning 11 a.m.; Sab-
bath School 9.45 a.m.

Train Services

Time Tables are correct as at December, 1953.

MELBOURNE TO RINGWOOD MONDAYS TO FRIDAYS

Leave Flinders Street: A.M. —
5.2, 30, 50, 6.12, 22, 33, 45, 7.0, 10*,
21*, 29*, 51*, 57*, 8.10, 25*, 28, 48*,
9.18*, 54, 10.20*, 53, 11.23*, 40. P.M.
— 12.1, 14, 25, 38, 1.5*, 23*, 53,
2.24, 52, 3.23*, 36, 50*, 4.0, 15*, 33*,
35, 46*, 5.0*, 8*, 12, 21, 25, 33, 39,
46, 54, 6.9, 19, 28, 57, 7.10, 18, 34,
8.5*, 8, 40, 55, 9.10, 35*, 53, 10.10,
25, 55, 11.12, 43, 12.0 midnight.

SATURDAYS

Leave Flinders Street: A.M. —
5.3, 48, 6.30, 42, 59, 7.10, 53, 59,
8.12, 25*, 30, 52, 9.18*, 23, 10.10, 25,
11.5, 20, 35, 50. P.M. — 12.4, 15*,
21, 30, 45, 1.1, 13, 35*, 38*, 2.0, 20,
55, 3.40, 52, 4.40, 50, 5.10, 25, 52,
6.10*, 13, 38, 7.10, 40, 8.10, 25, 40,
53, 9.10, 28, 40, 10.10, 25, 55, 11.12,
30, 43, 12.0 midnight.

* Not stop certain stations

SUNDAYS

Leave Flinders Street: A.M. —
8.38B, 48*, 55, 9.40, 48, 10.33*, 40,
11.3, 35. P.M. — 12.12, 27, 47, 1.11,
30, 50, 2.5*, 10, 23, 54, 3.10, 50, 4.30,
5.0, 3, 15, 30, 50, 6.10, 30, 50, 7.0, 8,
30, 48, 8.12, 30, 9.0, 30, 48, 10.10,
48. B — From Box Hill Only.

* Not stop certain stations

RINGWOOD TO MELBOURNE MONDAYS TO FRIDAYS

Leave Ringwood: A.M. — 4.59,
5.27, 59, 6.14, 35*, 45, 52*, 7.2*, 9,
20*, 32*, 40, 45*, 8.2*, 10*, 15*,
19*, 26, 48*, 54*, 9.6, 30*, 46*, 10.7,
30*, 11.4, 32, 51. P.M. — 12.26, 33*,
40*, 1.3, 33, 45*, 2.6, 18, 41*, 3.22,
47, 4.15, 28, 36*, 47*, 5.8*, 30*, 37*,
6.0*, 9, 37, 49, 7.0, 18, 33, 45, 8.3,
18, 27*, 33, 46*, 9.6*, 17, 35, 48,
10.0*, 14, 37, 48, 11.12, 43, 55.

SATURDAYS

Leave Ringwood: A.M. — 4.59, 5.28,
59, 6.16, 48, 59, 7.9, 29, 42, 8.1*, 15*,
26, 36, 54*, 9.6, 17, 29*, 48, 10.8,
30*, 46, 11.31, 51. P.M. — 12.3, 18,
40, 1.8, 30, 45, 2.1, 16, 48, 58*, 3.24,
49, 4.17, 5.7, 17, 48, 6.18, 26*, 50,
7.1, 15, 34, 8.3, 35, 53, 9.15, 27, 38*,
48, 10.3, 14, 33, 48, 11.14, 43, 55.

* Not stop certain stations

SUNDAYS

Leave Ringwood: A.M. — 7.51,
9.17, 35, 10.27, 11.17. P.M. — 12.7,
47, 1.11, 24, 47, 2.3, 23, 36, 48, 3.23,
43, 53, 4.23, 47, 5.3, 19*, 42, 6.6, 23,
37*, 58, 7.10*, 19, 28, 53, 8.6, 24,
52, 9.30, 37, 10.8, 22, 45, 11.17.

* Not stop certain stations



DIAL WU 6000
or WU 7000
for solution of your

Courteous, prompt & energetic
service is assured when you
contact

REAL ESTATE or
INSURANCE PROBLEMS
CHAS. F. JEWELL

(Member R.E.S.I.)

121 Whitehorse Road, Ringwood

District Agent for:

CITY MUTUAL FIRE INSURANCE CO. LTD.
(Inc. in N.S.W.)

CALEDONIAN INSURANCE COMPANY
(Inc. in U.K. with limited liability)

Providing complete cover for all Fire, Burglary,
Plate Glass, Workers' Compensation, Personal
Accident and other Insurance Risks.

Thames
TRUCK

FOR

Zephyr-Six
SEDAN

Fordson
Tractors

Anglia



Ford
Prefect

V8 Mainline

Ford
TEN-TEN
DELIVERY VAN

SEE

Alan Coffey
MOTORS PTY LTD

FORD V8
CUSTOMLINE
SEDAN

CONSUL
SEDAN

AUTHORISED FORD DEALERS

RINGWOOD

241 Whitehorse Road,
WU 6671 (5 lines);
After Hours WU 7165

BOX HILL

1020 Whitehorse Road,
WX 6231
After Hours WX 7478

FERNTREE GULLY

Main Road, Upper F.T.G.
F.T.G. 115 and 423
After Hours, Bel. 198

MELBOURNE TO
HEATHMONT, BAYSWATER,
BORONIA, LOWER FERNTREE
GULLY AND UPPER FERNTREE
GULLY

MONDAYS TO FRIDAYS
Leave Flinders Street: A.M. —
6.12, 7.21, 51, 8.28, 9.18, 10.20,
11.23. P.M. — 12.14, 1.23, 2.24,
3.23, 4.15, 46, 5.8, 21, 39, 6.19,
7.10, 8.5, 40, 9.35, 10.25, 11.12, 43.

SATURDAYS
Leave Flinders Street: A.M. —
6.30, 59, 7.59, 9.18, 10.25, 11.20.
P.M. — 12.15, 45, 1.38, 2.0, 3.40,
4.40, 5.52, 7.10, 8.25, 9.28, 10.25,
11.12, 43.

SUNDAYS
Leave Flinders Street: A.M. —
8.48, 55, 9.48, 10.33, 40, 11.35.
P.M. — 1.11, 2.5, 10, 54, 3.50, 5.15,
6.30, 7.8, 8.12, 9.0, 10.10.
* Not stop certain stations

HEATHMONT TO MELBOURNE
MONDAYS TO FRIDAYS

Leave Heathmont: A.M. — 5.56,
6.32, 49, 7.17, 29, 51, 8.16,
45, 9.26, 57, 10.27, 11.29. P.M. —
12.37, 1.42, 2.38, 3.44, 4.33,
5.28, 6.57, 7.42, 8.30, 9.14, 57,
10.45, 11.40.

* Not stop certain stations

SATURDAYS
Leave Heathmont: A.M. — 5.56,
6.45, 7.26, 58, 8.33, 9.26, 10.27,
11.48. P.M. — 12.37, 1.34, 2.49,
3.46, 5.4, 6.47, 7.31, 8.31, 9.45, 10.45,
11.40.

SUNDAYS
Leave Heathmont: A.M. — 9.14,
10.24. P.M. — 12.4, 1.8, 44, 2.33,
3.50, 4.44, 5.16, 38, 6.34, 7.7, 55,
8.30, 49, 9.34, 10.18.

* Not stop certain stations
Trains (Expresses excepted) leave
Richmond 3, East Richmond 4,
Burnley 6, Hawthorn 9, Glenferrie
11, Auburn 13, Camberwell 15,
East Camberwell 17, Canterbury
19, Chatham 21, Surrey Hills 23,
Mont Albert 25, Box Hill 27,
Blackburn 30, Nunawading 33,
Mitcham 36, Ringwood 40, Heathmont
43, Bayswater 47, Boronia
50, and Lower Ferntree Gully 53
minutes later.

MELBOURNE TO RINGWOOD
EAST, CROYDON, MOOROOBARK
AND LILYDALE

For Ringwood East and Croydon
MONDAYS TO FRIDAYS

Leave Flinders Street: A.M. —
5.2, 50, 6.33, 7.10, 57, 8.25, 48,
9.54, 10.53. P.M. — 12.1, 25, 1.5,
53, 2.52, 3.50, 4.33, 5.0, 25, 46,
6.9, 28, 7.18, 8.8, 9.10, 10.10, 55,
11.43C, 12.0 midnight.

* Not stop certain stations

SATURDAYS
Leave Flinders Street: A.M. —
5.3, 48, 6.42, 7.10, 53, 8.25, 52,
10.10, 11.5. P.M. — 12.4, 21, 30,
1.1, 35, 2.20, 55, 3.52, 4.50, 5.25,
6.10, 38, 8.10, 9.10, 10.10, 55, 11.43C,
12.0 midnight.

SUNDAYS
Leave Flinders Street: A.M. —
8.38, 9.15, 40, 11.3. P.M. — 12.12,
47, 1.50, 2.23, 3.10, 4.30, 5.0, 50,
6.50, 7.48, 8.30, 9.30, 48, 10.48.

* From Box Hill Only.
* Not stop certain stations.
C — Change at Ringwood.

For Mooroolbark and Lilydale
MONDAYS TO FRIDAYS

Leave Flinders Street: A.M. —
5.2, 50, 6.33, 7.57, 8.25, 48, 9.54,
10.53. P.M. — 12.25, 1.5, 53, 2.52,
3.50, 4.33, 5.0, 25, 6.9, 7.18, 8.8,
9.10E, 10.10E, 55E, 11.43C.

SATURDAYS
Leave Flinders Street: A.M. —
5.3, 48, 6.42, 7.53, 8.25, 52, 10.10.
P.M.—12.4, 30, 1.1, 35, 2.20E, 55,
3.52, 4.50, 6.10, 38, 8.10E, 9.10E,
10.10E, 55E, 12.0E midnight.

SUNDAYS
Leave Flinders Street: A.M. —
8.38, 9.15, 40, 11.3. P.M. — 12.47,
1.50, 3.10, 4.30, 5.00, 50, 6.50, 7.48,
8.30, 9.30, 48, 10.48.

C — Change at Ringwood
E — Change at Croydon
* Not stop at certain stations

(Continued on Page 32, Column 1)



RINGWOOD DRAPERY STORE

MANCHESTER
MEN'S & BOYS' WEAR
DRESS MATERIALS
HOSIERY
LADIES' WEAR
FROCKS & BLOUSES
SCHOOL WEAR



DEPOT FOR RELOVA REDRESSING LAUNDRY
AND
BLACKBURN DRY CLEANERS

GENERAL DRAPERS AND MERCERS

155 WHITEHORSE ROAD

W U 6 3 0 9

Lawford's

for ASTOR RADIO



3 WAY PORTABLE

A set you'll be proud to own. A.C.-D.C. and battery. An all purpose radio for holidays or home use.

37 Gns.

7/6 weekly



THE MICKEY ...

A 4 valve set with "Big Set" performance. Small and compact, it's ideal for "your" home.

19 Gns.

4/- weekly

Lawford's

235 WHITEHORSE RD.
RINGWOOD
WU 7235

(100 yards from Clock Tower)

REMEMBER
You're Welcome
at LAWFORD'S

Bus Services

TIME TABLES ARE CORRECT AT DECEMBER, 1953.
WARRANDYTE TO RINGWOOD

WEEK DAYS

Leave Reserve: A.M. — 6.30, 7.05, 7.35, 9.50, 11.10 (from Milne Rd.). P.M. — 12.55, 7.10W.
Leave Warr. P.O.: A.M. — 6.15, 35, 7.10, 40, 8.30, 9.55. P.M. — 1.0, 3.10, 4.30, 5.10, 50, 7.15W, 8.15*.
Leave Oban Rd.: A.M. — 6.32, 52, 7.27, 57, 8.52, 10.12, 11.12. P.M. — 1.17, 2.27, 3.27, 50, 4.30S, 47, 5.5, 27, 45, 6.7, 25, 7.32W, 8.32*.
Via Ringwood Street: A.M. — 8.0, 55, 10.15, 11.15. P.M. — 1.20, 2.30, 3.30, 4.50, 5.30, 6.10, 7.35W, 8.35*.
Via Warr. Rd.: A.M. — 6.35, 7.0, 30, 8.0, 50, 10.25. P.M. — 1.35, 3.52, 4.32S, 5.7, 50, 6.27.

SATURDAYS

Leave Reserve: A.M. — 7.40, 8.55, 9.55. P.M. — 12.35, 4.35, 5.35, 7.15.
Leave Warr. P.O.: A.M. — 6.35, 7.45, 9.0, 10.0, 11.25. P.M. — 12.40, 4.40, 5.40, 7.20.
Leave Oban Rd.: A.M. — 6.52, 8.2, 9.17, 10.17, 11.42. P.M. — 12.57, 4.57, 5.57, 7.37.
Via Ringwood St.: A.M. — 8.5, 9.20, 10.20. P.M. — 7.40.
Via Warr. Rd.: A.M. — 11.45. P.M. — 1.0, 5.0, 6.0.

SUNDAYS

Leave Rec. Reserve: A.M. — 8.55, P.M. — 12.50, 4.35, 5.35, 8.15.
Leave Warr. P.O.: A.M. — 9.0, 10.0. P.M. — 12.55, 4.40, 5.40, 8.20.
Leave Oban Rd.: A.M.: 9.17, 10.17. P.M. — 1.12, 4.57, 5.57, 8.37.
Via Warr. Rd.: A.M. — 9.20, 10.20. P.M. — 1.15, 5.0, 6.0, 8.40.

FROM RINGWOOD

WEEK DAYS

Via Ringwood St.: A.M. — 7.50, 8.35, 9.20, 11.0, 40. P.M. — 1.30, 2.40, 3.40, 4.20S, 55, 5.35, 6.15, 35, 8.50*, 11.10W.
Via Warr. Rd.: A.M. — 6.40, 7.10, 8.5, 11.00 (to Milne Rd.). P.M. — 2.20, 4.0, 40, 5.20, 6.5.
To Oban Rd.: A.M. — 6.40, 7.10, 8.5, 35, 9.20, 11.40. P.M. — 2.20, 40, 3.40, 4.0, 20S, 40, 55, 5.35, 6.15, 35, 8.50*, 11.10W.

To Warrandyte: A.M. — 6.40 Rec., 7.10 Rec., 8.5 P.O., 9.20 Rec., 11.40 Rec. P.M. — 2.40 Rec., 4.0 P.O., 40 Rec., 5.20 Rec., 6.5 Rec., 35 P.O., 8.50* P.O., 11.10W P.O.

SATURDAYS

Via Ringwood St.: A.M. — 11.0. P.M. — 12.0, 1.15, 5.5, 11.10.
Via Warr. Rd.: A.M. — 7.12, 8.33, 9.33.

To Oban Rd.: A.M. — 7.12, 8.33, 9.33, 11.0. P.M. — 12.0, 1.15, 5.5, 6.10, 11.10.
To Warrandyte: A.M. — 7.12, 8.33, 9.33, 11.0 P.O. P.M. — 12.0, 1.15, 5.5, 6.10, 11.10.

SUNDAYS

To Oban Rd.: A.M. — 9.40, 10.30. P.M. — 2.10, 5.10, 6.30, 8.55.
To Warrandyte: A.M. — 9.40 P.O., 10.30. P.M. — 2.10, 5.10, 6.30, 8.55.
S — Not available during school holidays
W — Wednesday only
* — Not available Wednesday
P.O. — To and from Post Office only

Prams, Pushers carried between 8.30 a.m. and 4 p.m. Week Days
PUBLIC HOLIDAYS—A Special Timetable is issued for each Public Holiday

RINGWOOD—BURNT BRIDGE — BRYSONS ROAD

WEEK DAYS

Leave Ringwood: A.M. — 6.50*, 8.20* (Mail), 9.25p, 11.5p. P.M. — 12.10p, 2.15p, 3.35p, 4.35*, 5.50p, 6.20*.

SATURDAYS

Leave Ringwood: A.M. — 8.20*, 9.25p, 11.25p. P.M. — 12.50p, 1.15*.

WEEK DAYS

Leave Terminus: A.M.—7.5*, 50d, 8.50*, 9.30p, 11.15p. P.M. — 12.15p, 2.20p, 3.20d, 4.5p, 5.0*, 5.5p.

SATURDAYS

Leave Terminus: A.M. — 8.50*, 9.30p, 11.35p. P.M. — 1.0p.

* Goes to and leaves from Brysons Road
p — Circuit — via Whitehorse Road
d — Cr. Old Lilydale and Mt. Dandenong Roads

RINGWOOD — ALEXANDER RD. — BAYSWATER RD.

WEEK DAYS

Leave Ringwood: A.M. — 7.40d, 8.10*, 9.50*, 11.40. P.M. — 1.5*, 3.15, 4.5*, 40, 5.40*, 6.35*.

SATURDAYS

Leave Ringwood: A.M. — 9.45*, 11.5, 12 noon*.

WEEK DAYS

Leave Terminus: A.M. — 6.40*, 7.50d, 8.25*, 10.0*, 11.55. P.M. — 1.25*, 3.25, 4.20*, 50, 5.55*.

SATURDAYS

Leave Terminus: A.M. — 8.30*, 10.0*, 11.15. P.M. — 12.20*.

d — Dublin Road
* — Bayswater Road

WANTIRNA — RINGWOOD

WEEK DAYS

Leave Ringwood: A.M. — 8.45*, 10.35. P.M. — 3.50*, 5.20.

SATURDAYS

Leave Ringwood: A.M.—9.0, 10.35. P.M. — 4.5*, 5.30.

E. HASSETT & SONS PTY. LTD.

Distributors of
AGRICULTURAL & INDUSTRIAL MACHINERY

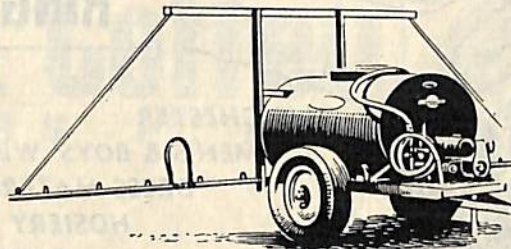

Economy Weed Sprayer

Howard Rotary Hoes & Tractors. John Bean Sprayers & Equipment. "Kelpie" Garden Tractor & Attachments. Viking Cream Separators. Ronaldson-Tippet Products. "Pacific Marine" Firefighter. "Howard" & "Villiers" Industrial Engines.

For everything the man on the land requires, contact

E. HASSETT & SONS PTY. LTD.

Sales & Service
Whitehorse Rd.
Ringwood, WU6651



Registered Office:
626 Bourke Street
Melb. MU 6891

PHONE WU 6267

LUBRICATION SERVICE

T. MATHIESON'S SERVICE STATION

74 WHITEHORSE RD.
RINGWOOD

for

PETROLS OILS
GREASES BATTERIES
TYRES ACCESSORIES

RINGWOOD CYCLES



128 Whitehorse Rd.
(Station Entrance)

CYCLES SPARE PARTS ACCESSORIES AND REPAIRS

Phone WU 6267

SATURDAYS
 Leave Terminus: A.M.—9.10, 10.50.
 * — Bus goes to Wantirna School
 on school days only

DEEP CREEK — RINGWOOD
 WEEK DAYS
 Leave Ringwood: A.M. — 7.30,
 8.5, 9.10, 10.20, 11.25. P.M. — 2.0
 3.35, 4.30, 5.15, 6.5, 20.

SATURDAYS
 Leave Ringwood: A.M. — 8.0, 50,
 10.20, 11.45.

WEEK DAYS
 Leave Terminus: A.M. — 7.35,
 8.10, 9.15, 10.30, 11.30. P.M. — 2.5,
 3.40, 4.35, 5.20, 6.10, 25.

SATURDAYS
 Leave Terminus: A.M. — 8.5, 55,
 10.25, 11.50.

At peak periods PRAMS and
 PUSHERS will be carried at the
 discretion of the driver.

CROYDON — RINGWOOD
 Week Days and Saturdays — 7.35
 a.m. Depart Nth. Croydon for
 Ringwood via Whitehorse, Old
 Lilydale and Mt. Dandenong Rds.
 Week Days Only — 10.45 a.m.
 Depart Croydon Station for Ring-
 wood via Mt. Dandenong Rd.
 Week Days Only — 3.10 p.m. De-
 part Croydon Station for Ring-
 wood via Mt. Dandenong Rd.
 Week Days and Saturdays — 9.35
 a.m. Depart Ringwood Station for
 Croydon via Mt. Dandenong Rd.
 Week Days Only — 11.5 a.m. De-
 part Ringwood Station for Croy-
 don via Mt. Dandenong Rd.
 Week Days Only — 6.35 p.m. De-
 part Ringwood Station for Croy-
 don via Bedford and Bayswater
 Rds.

TRAIN SERVICES (cont'd)

LILYDALE, MOOROOLBARK,
 CROYDON AND RINGWOOD
 EAST TO MELBOURNE

MONDAYS TO FRIDAYS
 Leave Ringwood East: A.M. —
 4.56, 6.11, 59*, 7.42* 8.12*, 23, 51*,
 9.43*, 11.1, 48. P.M. — 12.30* 1.0,
 3.0, 2.3, 3.19, 4.12, 5.5*, 57*, 6.46,
 7.30, 8.24*, 42*, 9.3*, 32, 10.11, 11.9,
 52.

SATURDAYS
 Leave Ringwood East: A.M. —
 4.56, 6.13, 56, 7.39, 8.12*, 23, 51*,
 9.40, 10.43, 11.28. P.M. — 12.0, 15,
 1.27, 35C, 58, 2.45, 3.21, 4.14, 5.14,
 6.23*, 58, 8.0, 9.12, 35*, 10.11, 11.11,
 52.

SUNDAYS
 Leave Ringwood East: A.M. —
 7.48, 9.31, 11.14. P.M. — 12.44, 1.21,
 2.20, 3.20, 4.0, 4.20, 5.0, 6.3, 20, 55,
 7.24, 8.21, 9.27, 10.4, 11.14.

* Not stop certain stations
 E — Change at Croydon
 C — Change at Ringwood

WU 7300
Claude Gadge
 60 (B) WHITEHORSE RD., RINGWOOD

RADIO, ELECTRICAL,
 REFRIGERATION

"His
 Master's
 Voice"

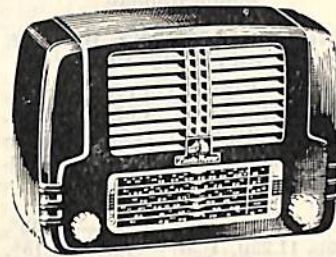

MODEL B13C
 The most Beautiful Mantel
 of All
 "LITTLE NIPPER"
 In Cream, Green, Brown and
 Burgundy at no extra cost.
 Available in Broadcast and
 Dual-Wave Models.

There is room in every home
 for at least one "Little
 Nipper," but think of all
 the advantages if you have
 an EXTRA set—in the kit-
 chen where the average
 housewife listens to her fav-
 ourite serial—on the veran-
 dah, where the kiddies can
 enjoy their own sessions or
 the bedroom. Ask for free
 home demonstration.



Five Valve Broadcast AC-DC
 Battery & Electric Portable
 In Cream, Brown, Green
 or Burgundy.

Five-Valve A.C. Dual-
 Wave Three-Speed
 Auto-radiogram.
 (In Walnut or Rose-
 wood)
 Cabinet Dimensions:
 36in. wide, 34in. high,
 18in. deep.

ELECTRICAL
 CONTRACTOR
 RADIO
 REPAIRS

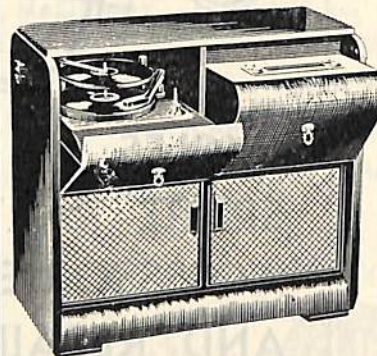

MODEL E43L

Popular
 Target

FOR MANY
 A DAYLIGHT RAID!...

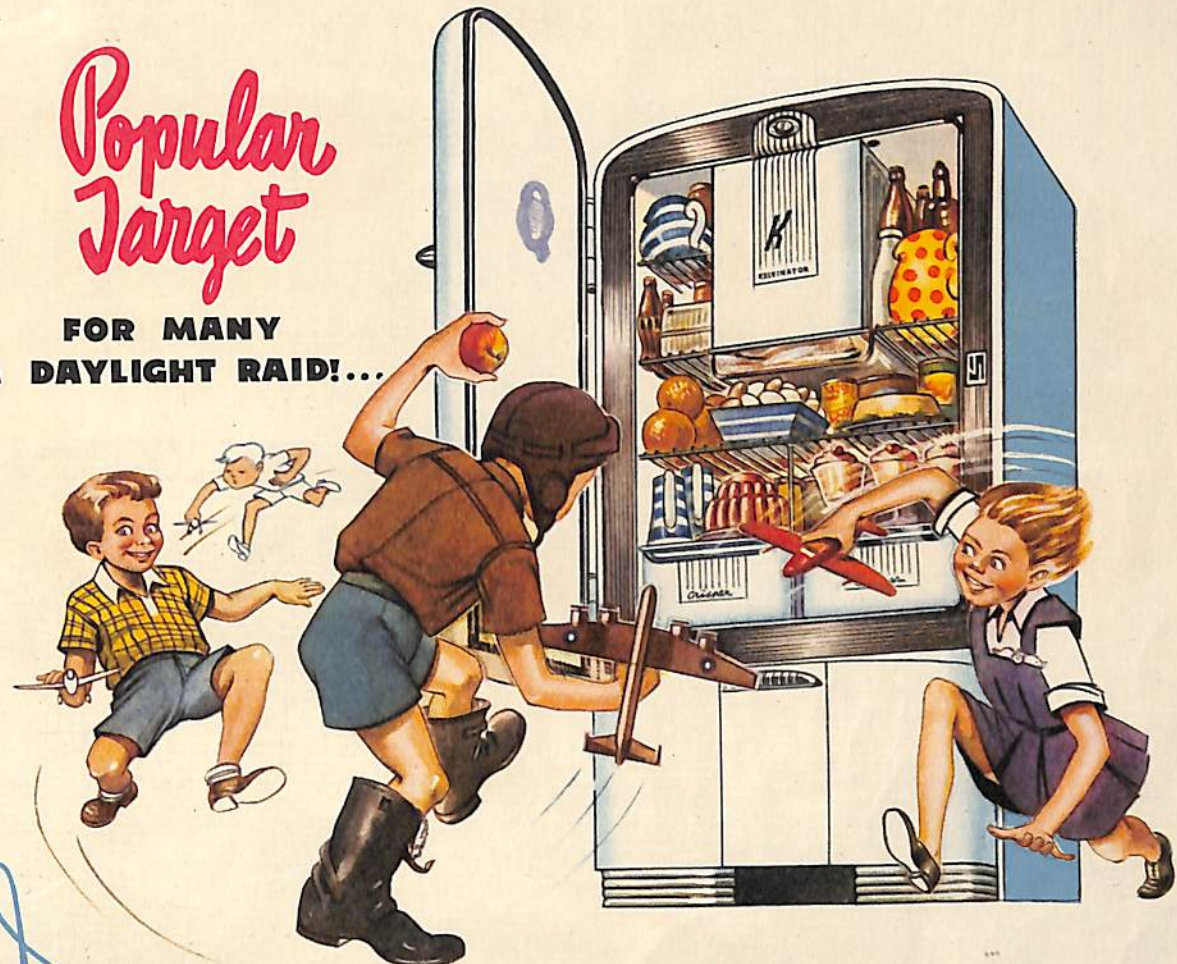

NOW-MORE THAN EVER-YOU MUST HAVE
 ... AND MANY A MIDNIGHT RAID TOO!

Kelvinator

DEPENDABLE FOOD PROTECTION

The family fledglings are certainly not the only raiders of this popular target! Dad—and even Mother, too—often hedgehop by night to this happy corner of the kitchen . . . and every mission is completely successful when the target is Kelvinator! Kelvinator's generous storage space, its complete protection for all foods, its economy and lifelong dependability make it a household investment, with real benefits for all the family. When you buy Kelvinator, you buy refrigeration's greatest experience . . . you own the world's most important contribution to healthy, happy living!



Powered for life by the
 mighty POLARSPHERE!

The truly hermetically sealed unit, needs no oiling—no attention what-
 ever—in providing for a lifetime,
 enough power and reserve power to
 keep five ordinary refrigerators cold!

For Information Concerning Authorised Distributors Telephone MJ 1311
KELVINATOR AUSTRALIA LTD.

WILLIAMSTOWN ROAD, PORT MELBOURNE

THE GOOD COMPANIONS

**THERE'S
SOMETHING
ABOUT ..**



ENERGOL

The Oiliest Oil

RECOMMENDED BY ROLLS ROYCE



A COMPLETE RANGE OF
AUTOMOTIVE OILS AND
GREASES . . . equally
suitable for new and
run-in engines.

**IT'S HERE!
IT'S HANDY!**

ASK the Service Station
attendant FOR YOUR FREE
COPY of the ENERGOL Au-
tomotive 'FAULT-LOCAT'
DISC. It's yours for
asking.

FOR TOP-UP
OR OIL CHANGE
CHOOSE **ENERGOL**.
THE 'GOOD COMPANION'
OF **C.O.R. MOTOR SPIRIT**
AT



FILL FROM THE RED, WHITE & BLUE PUMP AT

AN
INDEPENDENT
SERVICE STATION