

Ringwood Show Society
 THIRD
ANNUAL SHOW
 TO BE HELD ON
Friday and Saturday, 3rd and 4th April
 1936



SPORTS MEETING IN RECREATION GROUND
OFFICIAL OPENING

By His Worship the Mayor of Ringwood, Cr J. K. McCaskill, J.P.,
 on SATURDAY, APRIL 4, at 3 p.m.

SHOW ENTRIES close Tuesday, March 31, at 10 p.m.

Miss L. BROWN,
 Assistant Secretary. Tel. 52

A. F. EISSET,
 Secretary. Tel. 134

DID YOU KNOW

THAT YOU CAN BUY DRAPERY IN RINGWOOD AT
CITY PRICES?

Tozer's Stores, Ringwood

Have It

SEE OUR NEW WINTER STOCK

IN LADIES' AND MEN'S WEAR.

ALSO BIG RANGE OF

NEW SEASON'S BLANKETS AND FLANNELS

ASK US ABOUT:—

THE NEW SEASON'S DUNLOP WATER-
PROOF COATS, CAPES, LEGGINGS,
MOTOR COATS AND TROUSERS,
SCHOOL CAPES, GOLF JACKETS, ETC.

AGENTS FOR:—

THE NEW ASTOR WIRELESS SETS
HEAR THE NEW ALL METAL VALVE
SETS, £14/17/6

MAIN STREET, RINGWOOD

PHONE RINGWOOD 4

WHEN BUILDING, FURNISHING OR DECORATING YOUR HOME
CONSULT **H. J. BENTLY, RINGWOOD**

FOR QUALITY AND VALUE

SPECIALLY DESIGNED FOR COMFORT & UTILITY

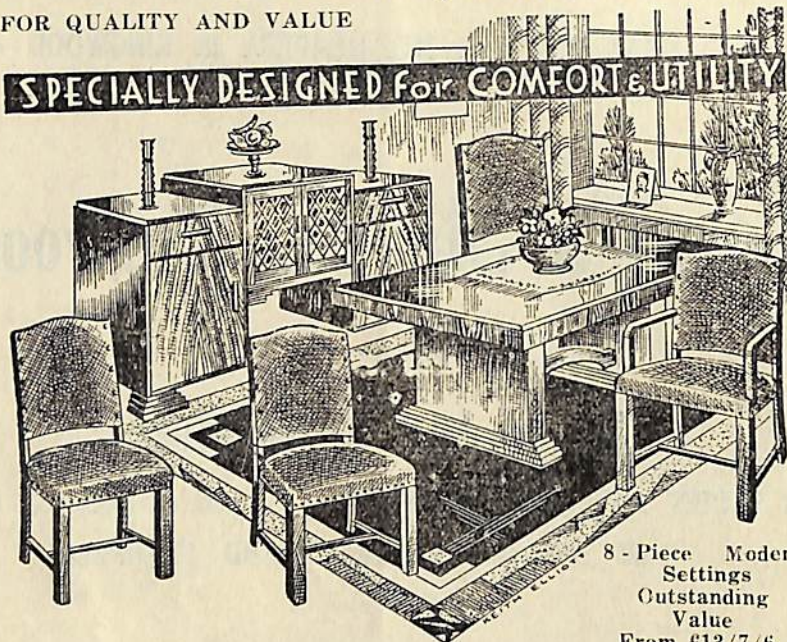

8 - Piece Modern
Settings
Outstanding
Value
From £13/7/6

BRING YOUR FURNISHING PROBLEMS TO US—OUR ADVICE IS
AT YOUR DISPOSAL

QUALITY
BEDDING

Renowned for Com-
fort and Good Ser-
vice

Bently's Bedding
is available at Com-
petitive Prices, insuring
a distinct saving on Good
Bedding

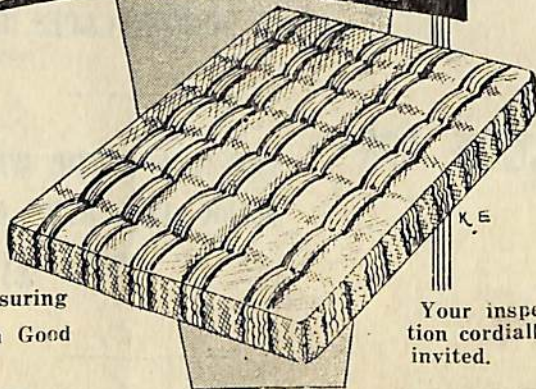

Your inspec-
tion cordially
invited.

OPEN FRIDAY NIGHTS

H. J. BENTLY

RINGWOOD SHOW SOCIETY

—:o:—
OFFICIALS:

President: Mr. R. V. TRIBOLET, J.F.

Vice-Presidents:
Messrs J. F. MAHER and F. TURNBULL.

Committee:
Messrs. G. BURNS, A. ORGAN, J. STEVENS, F. HOLT, L. LITTLE,
C. RATTEN, G. MULLER, T. HAMILTON, J. WILKINS, K.
WELLINGTON, A. V. McARTHUR, M. HALL, J. F. THIELE,
A. C. OSTROM.

Honorary Auditors:
The Mayor, Cr. J. K. McCASKILL and Mr. C. H. S. GOOD.

Hon. Treasurer: Mr. A. BLOOD, junr.

Hon. Secretary: A. F. BISSET.

Hon. Assistant Secretary: Miss L. BROWN.

The Show Society's Office is—

Miss L. BROWN,
Main Road,
RINGWOOD.

THANKS.

The officials of the Society wish to express their appreciation
to all those who donated cash and trophies, and to all those
who have offered assistance in conducting the Show.

J. B. McALPIN
REAL ESTATE AGENT

OPPOSITE STATION, RINGWOOD

ESTABLISHED OVER 25 YEARS

PHONE 7. AFTER HOURS 226



...are YOU INSURED

If not, the matter is one that should be attended to at once.

Meet a man who INTENDED to Insure has been caught napping.

He put it off till it was too late.

Don't let history repeat itself in your case.

A small premium will cover

YOUR CAR

against loss from Accident, Fire and Theft, and provide INDEMNITY AGAINST THIRD PARTY CLAIMS to an UNLIMITED AMOUNT and many other benefits.

A small premium will Insure

YOUR HOME

And Its Contents against Fire and Burglary

INSURE TO-DAY

To-morrow May Be Too Late

ALL
CLASSES
OF
GENERAL
INSURANCE
BUSINESS
(except Life)
TRANSACTION

The AUTOMOBILE FIRE & GENERAL
INSURANCE CO. OF AUSTRALIA LTD.

389-395 LITTLE FLINDERS STREET, MELBOURNE, C1

LOCAL AGENT:

A. T. MILES ESTATE AGENT,
RINGWOOD

RINGWOOD SHOW SOCIETY

PROGRAMME

FRIDAY, APRIL 3

- 11.0 a.m. COMPLETION STAGING OF EXHIBITS.
- 11.0 a.m. JUDGING OF EXHIBITS.
- TO
- 1.15 p.m.
- 1.30 p.m. SHOW OPENS.
- 2.30 p.m. 1st EVENT SCHOOL SPORTS MEETING.
- 3.0 p.m. BABY SHOW.
- 6.0 p.m. SHOW CLOSSES TO 6.45 p.m.
- 6.45 p.m. EVENING SESSION.
- 8.0 p.m. MUSIC.
- 10.0 p.m. SHOW CLOSSES.

SATURDAY, APRIL 4

- 1.0 p.m. SHOW OPENS.
- 2.0 p.m. 1st EVENT ARENA PROGRAMME.
- 3.0 p.m. OFFICIAL OPENING BY THE MAYOR OF RINGWOOD.
- 6.0 p.m. SHOW CLOSSES.
- 8.0 p.m. EVENING ENTERTAINMENT.

A. T. MILES

LICENSED ESTATE AND BUSINESS AGENT

LOCAL AGENT:

THE AUTOMOBILE FIRE AND GENERAL INSURANCE CO. LTD.

THE VICTORIA INSURANCE CO. LTD.

MAIN STREET, RINGWOOD

PHONE RINGWOOD 215

O. GILPIN

WHITEHORSE ROAD,, RINGWOD

THE GREAT BARGAIN DISTRIBUTOR

of

MANCHESTER, LADIES' & CHILDREN'S WEAR, TESSIEREY,

CROCKERY & GLASSWARE, IRONMONGERY

FANCY GOODS, TOYS, MEN'S & BOYS' CLOTHING

MERCERY, STATIONERY, TOOLS

.....

THE O. GILPIN SERVICE IS FAMOUS

Carefully trained smiling assistants are at your disposal, and you are cordially invited to walk through any of the Branches, inspect the stocks, and compare the values offering.

If unable to call, take advantage of our Mail Order Department, which receives special attention of the Manageress.

.....

Freight paid on Mail Orders to the value of £1 or over within a radius of 100 miles

SPORTS PROGRAMME, SATURDAY, APRIL 4

		PRIZE MONEY	
		1st	2nd
2.0 p.m.	FLAG RACE, MOTOR CYCLES	15/-	5/-
2.15 p.m.	BEST GIRL OR BOY RIDER, under 14	10/-	5/-
2.20 p.m.	BEST HACK. Open	15/-	5/-
2.30 p.m.	BENDING RACE, Boys and Girls, under 14	10/-	5/-
2.45 p.m.	BENDING RACE. Open (Horses)	15/-	5/-
3.0 p.m.	SLOW MOTOR RACE	15/-	5/-
3.15 p.m.	BILLYCAN RACE. Open (Horses)	15/-	5/-
3.30 p.m.	MOTOR POTATO RACE	15/-	5/-
3.45 p.m.	MUSICAL CHAIRS (Horses)	15/-	5/-
4.0 p.m.	SAWING CONTEST. Open	10/-	5/-
4.15 p.m.	MOTOR DRIVING CONTEST, 2 aside	15/-	5/-
		(3in. clearance each wheel)	
4.30 p.m.	FLAG RACE. Open (Horses)	15/-	5/-
4.45 p.m.	MUSICAL CHAIRS (Motor Cars)	15/-	5/-
	STEPPING THE CHAIN	7/6	—
	BOWLING AT THE WICKET	7/6	—

ENTRY FEES—Horse Events, Open, 2/-
Horse Events, Junior, 1/6
Motor Events, 2/-
Other Events, 1/-

All events post entries. 5 entries or no second prize

MORAN AND CATO

PTY. LTD.

TELEPHONE 248

MAIN STREET, RINGWOOD

DAIRY PRODUCE

ORDERS CALLED FOR

Deliveries to all Parts of the District

.....

The Largest Grocery Organisation in Australia

State Accident Insurance Office

WORKERS' COMPENSATION ACT

EMPLOYERS—

READ THESE REASONS WHY YOU SHOULD
INSURE IN YOUR OWN OFFICE!!!

- 1—PARTICIPATION IN PROFITS.
- 2—PROMPT AND EQUITABLE SETTLEMENT.
- 3—GOVERNMENT GUARANTEE.

INSURANCE BEING COMPULSORY

THE VICTORIAN GOVERNMENT ESTABLISHED THE STATE
ACCIDENT INSURANCE OFFICE TO ENABLE ALL
EMPLOYERS OF LABOUR TO OBTAIN

COST - PRICE INSURANCE

Cash Bonuses already Distributed to Policyholders amount to
£115,958.

FULL INFORMATION AS TO RATES, ETC., CAN BE OBTAINED
ON APPLICATION TO—

C. E. Carter - - Ringwood

REGULATIONS

1. Exhibits to be staged at 11 a.m. sharp on April 3rd.
2. The Show will open at 1.30 to 6 p.m. afternoon sessions, and from 6.45 to 10 p.m. night sessions.
3. The Poultry Section will be conducted under the Regulations of the Poultry Control Council, including all rules relating to conditions of sale, protests and fraudulent practices of conduct.
4. All Poultry exhibits must be bona fide property of the exhibitor at least 14 days prior to Show.
5. All entries are received subject to these regulations, and to all others as set out herein. In case of any dispute, the Committee's decision to be final.
6. All Poultry must be at the Ringwood Town Hall by 10.30 a.m. on day of Show. Exhibits conveyed from and to Ringwood railway station free of charge. All stock exhibits failing to arrive in time for judging will be fed and watered and returned to their owners after the Show. All Budgerigars to be benched by 10.30 p.m., Thursday, April 2nd.
7. The greatest care will be taken of all exhibits, country and interstate having special attention, but the Committee will not be responsible for any accident, loss or damage from whatever cause arising.
8. During the Show the exhibits will be under the control of the Committee, and must not be touched or handled by the owner, or any other unauthorised person under any circumstances.
9. No exhibit may be removed before 5.30 p.m. on Saturday, April 4, and exhibitors must produce their card to the Stewards in charge before delivery.
10. Leg bands must be removed from all poultry, or they will be disqualified.

RINGWOOD HARDWARE AND PAINT STORE

(P. S. EVA, Proprietor)

WE CARRY A LARGE STOCK OF HARDWARE, KITCHEN UTENSILS,
TINWARE, CROCKERY AND GLASSWARE

ALL AT CITY PRICES ————— A TRIAL SOLICITED

Agent for Yates' Flower and Vegetable Seeds and Sterling Home
Paints, Etc.

PHONE RINGWOOD 207.

Australian Tesselated Tile Co.

PTY. LTD.

HEAD OFFICE: MITCHAM

Showrooms: 11 Queen Street, Melbourne

CAN SUPPLY YOU WITH

GLAZED EARTHENWARE PIPES

for Sewerage and Storm Water, etc.

TERRA COTTA ROOFING TILES

In all Shades of Colour to Suit Your Taste

HEARTH, WALL and FLOOR TILES In a Variety of Colourings.

Phone us: Ringwood 213 or Central 2369

J. R. JAMIESON

P L U M B E R

WHITEHORSE ROAD, RINGWOOD

TELEPHONE 60

1st CLASS LICENCE M.M.B.W.

HOT WATER SYSTEMS OF ALL CLASSES

SEWERAGE SYSTEMS, SPOUTING, TANKS, ETC., REPAIRED

11. Any exhibit entered in the wrong class will necessarily be disqualified from competition and any live stock suffering from contagious disease will be removed.

12. Exhibits can only be entered in one class.

13. No exhibitor or other person shall be admitted to the exhibits (except those actually engaged in the arrangements) previous to the hour of opening.

14. All fruit, flower and vegetable exhibits must have been grown by the exhibitor, and pot plants must have been in the possession of the exhibitor at least 14 days prior to day of Show.

15. The work of school children, unless otherwise specified, must be done at the registered school.

16. Sale of Live Stock.—Any exhibitor wishing to offer his stock for sale, if Secretary is notified, a price card will be placed on the exhibit after judging. A commission of 10 per cent. will be deducted to all sales.

17. No exhibits will be allowed to compete unless entry fee has been paid.

18. Where entries do not exceed three in any particular class, a first prize and 2nd certificate only will be awarded.

19. The judges may withhold any prize or card where the quality of the exhibit is considered of not sufficient merit.

20. No protest will be entertained except it be made in writing to the Secretary before 4 p.m. on the day of Show. Cash deposit of 10/- must accompany the protest, such sum to be forfeited if the protest be deemed frivolous.

21. Entries must be made on the forms supplied for the purpose, such forms being available in this Schedule and from members of the

WHEN ORDERING SOFT DRINKS

SAY "MARCHANT'S, PLEASE!"



MARCHANT AND CO.

YORK STREET, RICHMOND

TELEPHONES J3151, J3152, J1903



Spraying is an
absolute necessity
to ensure . . .

CLEAN FRUIT

• The use of NEPTUNE SPRAYS is an insurance against loss of profits, but be sure you use the correct sprays.

NEPTUNE PREPARED RED
SPRAY OIL

NEPTUNE PREPARED CRUDE
SPRAY OIL

NEPTUNE "CLARIFOL" (The
Dual-Purpose Spray)

LIME SULPHUR SOLUTION

MACCLESFIELD BLUESTONE

NEPTUNE BLUESTONE SNOW

NEPTUNE COPPER SPRAY

GENUINE BLACK LEAF 40

Obtainable from—

LOCAL AGENTS—

FRANK PARKER, Wonga Road, Ringwood

LORRY FLYNN, Ringwood

Ask our local agent for a copy of our hand-book, "Clean Fruit," which gives a wealth of information on all spraying matters.

NEPTUNE OIL CO. LIMITED

CLASS A—CAGE BIRDS.

Entry fee, 1/- per cage.

BUDGERIGARS.

SPECIAL TROPHIES.

Best Budgerigar in Show.

Best Budgerigar, Class 1 to 24 and No. 50 inclusive.

Best Budgerigar in Class 25-49.

Best Budgerigar in Class 51-62 inclusive.

All others certificates, 1st and 2nd.

Should less than three birds be in one Class, cocks and hens shall be judged together.

All Budgerigars must be in standard cages, otherwise they will not be judged.

Finches will be in Show cages of any decent standard.

Cages for Budgerigars must have two perches, otherwise entries will be refused.

All cages must have drinkers and feeders, which may be purchased at the hall for the sum of 3d. each.

Budgerigars, Finches and Fish to be benched by 10.30 p.m., Thursday, April 2nd.

Section

1 Light Green Cock

2 Light Green Hen.

3 Dark Green Cock.

4 Dark Green Hen.

5 Olive Cock.

6 Olive Hen.

7 Light Yellow Cock.

8 Light Yellow Hen.

9 Dark Yellow Cock.

HARRISON'S SOFT DRINKS

and

AERATED WATERS

The Quality Beverages with the name for PURITY

STONE GINGER BEER A SPECIALTY

OBTAINABLE AT

REGAL CAFE (J. GOUDGE), RINGWOOD

TELEPHONE CENT. 4943

::

RINGWOOD 135

CONSULT

R. V. TRIBOLET

Property Salesman

IF YOU WANT TO

BUY

SELL

LET

OR

RENT

A PROPERTY

IN THE RINGWOOD-CROYDON DISTRICT,

OR IN THE CITY OR SUBURBS

"AGE" BUILDINGS, 239 COLLINS STREET, MELBOURNE

- | | | | |
|----|-----------------------------|--|--|
| 10 | Dark Yellow Hen. | 37 | Greywing, Green Cock. |
| 11 | Olive Yellow Cock. | 38 | Greywing, Green Hen. |
| 12 | Olive Yellow Hen. | 39 | Greywing, Dark Green Cock. |
| 13 | Sky Blue Cock. | 40 | Greywing, Dark Green Hen. |
| 14 | Sky Blue Hen. | 41 | Greywing, Olive Cock. |
| 15 | Cobalt Cock. | 42 | Greywing, Olive Hen. |
| 16 | Cobalt Hen. | 43 | Greywing, Sky Blue Cock. |
| 17 | Mauve Cock. | 44 | Greywing, Sky Blue Hen. |
| 18 | Mauve Hen. | 45 | Greywing, Cobalt Cock. |
| 19 | White Blue Cock. | 46 | Greywing, Cobalt Hen. |
| 20 | White Blue Hen. | 47 | Greywing, Mauve Cock. |
| 21 | White Cobalt Cock. | 48 | Greywing, Mauve Hen. |
| 22 | White Cobalt Hen. | Sections 37 to 48 inclusive to be 100 per cent. body colour. | |
| 23 | White Mauve Cock. | 49 | Any other colour, Greywing, Cock or Hen. |
| 24 | White Mauve Hen. | 50 | Any other colour, Normal, Cock or Hen. |
| 25 | Greywing, Light Green Cock. | 51 | Yellowwing, Light Green Cock. |
| 26 | Greywing, Light Green Hen. | 52 | Yellowwing, Light Green Hen. |
| 27 | Greywing, Dark Green Cock. | 53 | Yellowwing, Dark Green Cock. |
| 28 | Greywing, Dark Green Hen. | 54 | Yellowwing, Dark Green Hen. |
| 29 | Greywing, Olive Cock. | 55 | Yellowwing, Olive Cock. |
| 30 | Greywing, Olive Hen. | 56 | Yellowwing, Olive Hen. |
| 31 | Greywing, Sky Blue Cock. | 57 | Whitewing, Sky Blue Cock. |
| 32 | Greywing, Sky Blue Hen. | 58 | Whitewing, Sky Blue Hen. |
| 33 | Greywing, Cobalt Cock. | 59 | Whitewing, Cobalt Cock. |
| 34 | Greywing, Cobalt Hen. | 60 | Whitewing, Cobalt Hen. |
| 35 | Greywing, Mauve Cock. | 61 | Whitewing, Mauve Cock. |
| 36 | Greywing, Mauve Hen. | 62 | Whitewing, Mauve Hen. |

GOUDGE'S REGAL CAFE

HIGH CLASS CATERERS

BAKERS & PASTRYCOOKS

MAIN STREET

RINGWOOD 67

LUNCHEON AND AFTERNOON TEAS

CHOICE SWEETS AND SUMMER DRINKS

Our Motto: Service and Quality

THE
**EASTERN DISTRICT
POULTRY FARMERS
CO. Pty. Ltd.**

PHONE 134

(A. F. BISSET, Manager)

WHITEHORSE ROAD ————— RINGWOOD

(NEAR COACH AND HORSES HOTEL)

GRAIN, PRODUCE AND EGG MERCHANTS

GRAINS, STRAW, CHAFF, LAYING MASHES, MEALS,
SHELL GRIT, BUTTER, MILK, SPRAYS, LIME, INCUBATORS,
BROODERS, GRISTING MILLS, DISINFECTANTS, THER-
MOMETERS, LEG BANDS, EGG GRADERS, CHICK BOXES,
UTENSILS, ALL KINDS

All these lines we supply at Melbourne rates or cheaper.

No Charge for Cartage

SEEDS—Green Feed, Vegetable, Etc., Etc.

KEROSENE—Pernant and Laurel Brands in stock

LOCAL AGENTS FOR—

GIPPSLAND & NORTHERN—Agricultural Seeds

WATERS & SONS—Flower and Vegetable Seeds

SUN INSURANCE CO.

**HIGHEST PRICES GIVEN FOR EGGS THROUGHOUT THE YEAR
EGGS CALLED FOR**

FINCH SECTION.

Entrance fee, 1/- per cage.

Special Trophy—Best Cage Bird Exhibit.

MULES OR HYBRIDS—Class 1.

Section

62a Any Variety, Light or Variegated Goldfinch.

62b Any Variety, Dark or Variegated Goldfinch.

63 Any Other Variety (Mules or Hybrids).

Australian Finches.

64 Pair Painted or Gouldian Finches.

65 Pair Diamond Sparrows.

66 Pair Zebra Finches.

67 Pair Blackthroats, Masked or Long Tail.

Grass Finches.

68 Pair Chestnuts, Double Bars or Plumheads.

69 Pair Picturellas or any variety not mentioned.

70 Collection of Six (not less than three varieties).

71 Any Variety, Single Finch.

British Finches.

72 Bullfinch or Chaffinch.

73 Goldfinch.

74 Greenfinch.

LEAVE YOUR NEXT ORDER WITH

WILSON AND CO.

MELRAY STORE

WHITEHORSE ROAD,

RINGWOOD

We Specialise in BUTTER, BACON & EGGS

Have you tried MELRAY BRANDS—they stand alone for value

ORDERS CALLED FOR AND DELIVERED

TELEPHONE 257

FEEDING WAS A PROBLEM
UNTIL WE TRIED **EGGOLEEN**

Mr. E. T. Purser, of Ringwood East, says: "Feeding was a problem until we tried Eggoleen, but now we wouldn't be without it. Our birds have kept in the pink of condition, they have laid exceptionally well, and the eggs have been bigger."



You know Eggoleen DOES solve a most important problem in poultry farming. If your feeding is right, you're half way to success at once, aren't you?

You'll notice that Mr. Purser says, "our birds have kept in the pink of condition." This is typical of Eggoleen-fed birds, and you'll agree that the health of your flock is very largely reflected in your results. Eggoleen keeps layers healthy because it is a complete food—it provides variety of protein PLUS correct mineral balance. It gives the birds back what they give you in eggs, and so it prevents the strain of continuous production from depleting their reserves and sapping their strength. It definitely reduces mortality, and that's a big profit factor.

Mr. Purser also says, "they have laid exceptionally well, and the eggs have been bigger." This, too, is the general experience of Eggoleen users, because when feeding Eggoleen you are continuously giving your layers the very foods they need to produce eggs. If the materials used by the hens to develop eggs are allowed to become depleted, production and egg size must be reduced, mustn't they, but Eggoleen prevents this.

Eggoleen makes poultry farming more profitable by putting your feeding on a scientifically correct basis. When feeding Eggoleen, all you have to do is to mix it at the rate of 10 to 12 per cent. with bran and pollard. You don't have to feed foods like meat meal, blood meal, bone meal, linseed meal, salt sulphur, Epsom salts, butter-milk, etc., because Eggoleen already contains them PLUS iodine and correct mineral balance. You, too, should have the results which Eggoleen gives, so come into line now with the most successful poultrymen in Australia, by ordering a supply of EGGOLEEN to-day.

CHANGE TO-DAY TO
EGGOLEEN

MANUFACTURED BY

Clark King & Co. Pty. Ltd.

237 QUEEN ST., MELB.

CLASS B—FISH SECTION

Entry fee, 1/-.

SPECIAL PRIZES.

Best Display Goldfish.
Best Display Tropical Fish.
Best Display Japanese Fish.
Best Display Chinese Fish.
Others Certificate..

Tropical Fish.

Section

75 Sword Tails.	87 Any Other Variety Tropical Fish
76 Platys.	88 Axoloth.
77 Guppys.	89 Newts.
78 Meulunesia.	90 Japanese.
79 Paradise.	91 Chinese.
80 Fighting Fish.	92 Calicos.
81 Gouramis.	93 Scaleless.
82 Danios.	94 Nymph.
83 Rasbora.	95 Shubunkin.
84 Angel Fish.	96 Comet.
85 Jewel Fish.	97 Any Other Variety.
86 Madaka.	98 Australian Native Fish.

All Fish to be shown in Glass Tanks or Bowls.

ORCHARDISTS, POULTRY RAISERS AND OTHERS

GET YOUR HYDROCHLORIC ACID

FROM

A. S. BAILEY

THE PHARMACY, MAIN STREET, RINGWOOD

WHO STOCKS

CHEMICALS AND MEDICINES OF ALL KINDS

TEL: 234

Headquarters for "Everything Horticultural"

MORE CREAM WANTED

—AT—

The Dandenong Butter Factory Pty. Ltd.

HIGHEST PRICES

CORRECT WEIGHTS AND TESTS EVERY TIME

WE WILL NOT COMBINE WITH OTHERS TO FIX PRICES
TO CREAM SUPPLIERS

Phone: Dandenong 9

CLASS C—POULTRY.

YOUNG BIRDS ONLY.

STANDARD CLASS. SPECIAL PRIZES DONATED.

BEST BIRD IN SHOW.

BEST LIGHT BREED IN SHOW.

BEST HEAVY BREED IN THE SHOW.

BEST BANTAM IN THE SHOW.

PRIZE MONEY.

1 to 3 entries—1st, 3/; 4 to 6 entries—1st, 4/; 2nd, 1/; 7 to 10 entries—1st, 6/; 2nd, 2/6; 11 to 14 entries—1st, 8/; 2nd, 3/; 15 to 20 entries—1st, 10/6; 2nd, 4/. Over 20 entries—1st, 15/; 2nd, 5/; 3rd, 2/6.
Entry fees, 2/ per bird.

	Cockerel	Pullet
ANCONAS	99	100
LEGHORNS—White	101	102
Black	103	104
Brown	105	106
A.O.V., Light Breed	107	108
ORPINGTONS—		
Black	109	110
Any Other Colour	111	112
SUSSEX	113	114
RHODE ISLAND—Reds	115	116
Whites	117	118
LANGSHANS	119	120



THE BIG DRAPERS

WE are RE-BUILDING and MODERNISING our STORE to give
you still Better SERVICE

FOR EXCELLENT VALUE

Try WALKER'S STORES, the most convenient Shopping Centre

Out of the Train into the STORE
WALKER'S STORES, GLENFERRIE

HUNDREDS OF ORCHARDISTS, POULTRYMEN, DAIRYMEN and

MARKET GARDENERS HAVE DEALT AT

A. M. IBBOTSON'S
CHAFF AND GRAIN STORE AT RINGWOOD

AND ARE SATISFIED ON ACCOUNT OF

- (1) QUICK SERVICE
- (2) PRICES THAT YOU WILL APPRECIATE
- (3) QUALITY IN EVERY COMMODITY

Phone Ringwood 126, and orders will be executed from either Store—
Ringwood or Branch Store at Croydon

GIVE US YOUR ORDER, AND YOU WILL NEVER LEAVE US

C. J. COATES

TUCKER ROAD, BENTLEIGH, S.E.14

TELEPHONE UM 1578

THE GLADIOLI EXPERT

ALL NAMED VARIETIES KEPT IN STOCK

A BOON TO POULTRY KEEPERS!

— THE USE OF —

“MERVAL”
REGISTERED

— MEANS —

Health in the Poultry Yard
— and —
Maximum Egg Production

Sold 2/6 a Tin Everywhere



NO MORE SICK FOWLS

If you want to be successful in Poultry Farming you must maintain the HEALTH and PRODUCTIVE Capacity of your flock, and upon this very factor depends the success or failure of your enterprise.

Stocked by

Established 1886.

REGISTERED

"MERVAL"

The

Greatest and Most Economical

Health Restorer and Conditioner for Poultry in Existence

"MERVAL" has stamped its wonderful FAME in the history of POULTRY KEEPING through the great TEST OF TIME, and the CONSISTENTLY GOOD RESULTS which have attended its use throughout the Commonwealth over a period of thirty-six years. Thousands attribute their success entirely to the use of "MERVAL."

"MERVAL" A PROVED ASSET TO THE POULTRY INDUSTRY.—Throughout the steady growth of the Poultry Industry, "MERVAL" has continued to exercise its wonderful influence by maintaining HEALTH in the POULTRY YARD with MAXIMUM EGG PRODUCTION and highest profits for the poultry farmer.

"MERVAL" will act as a certain and speedy Remedy for DISEASES and Complaints in Poultry, Ducks, Turkeys, Geese and Pigeons.

THE REGULAR USE OF "MERVAL," at a trifling cost (1 lb. weekly for 300 Fowls), will prevent the outbreak and spread of Disease amongst the flock, and will keep the birds in the highest possible state of HEALTH and PRODUCTIVITY.

"MERVAL" IS USED in Leading Laying Competitions, including Burnley and Geelong. "MERVAL" is also used on all Government Farms and Agricultural Colleges, and by all leading Poultry Breeders.

READ what some of them have to say:—

J. T. COATES, Harveston, Rockhampton, Queensland, writes:

"The last lot of MERVAL came to hand yesterday. I would like to say that, after having used MERVAL now for nearly three years, I have a higher opinion of it than ever. Our losses amongst the chickens this season amounted to less than 10 per cent. for 4,000 chickens; those more than seven days old, only 3 per cent. died; and the losses from all causes among the grown fowls has been reduced to practically normal proportions. We use MERVAL once a week, mixed in the morning mash, and give it in the drinking water whenever any sign of sickness occurs in the yard, with the invariable result that all sickness disappears within a day or two. Our pullets have had MERVAL once a week since they were hatched this season, and they have commenced laying two months earlier than usual, and are altogether the finest lot we have ever raised. I am certain this is due to the regular use of MERVAL, which has kept them in a vigorous, healthy condition from birth."

L. J. ROACH, Ukiah, Mendocino, California, U.S.A., writes:

"Enclosed find P.O. money-order for 1.00 dol., for which please send me a 1 lb. can of 'MERVAL.' I got a can of 'MERVAL' from you some days ago, which already has made a great improvement in my chickens. This can is for another party whose chickens have the roup. Would you give me the agency to sell 'MERVAL' in this locality, and if so what will be my commission, and also let me know if I can get it in 4 lb. cans?"

STAR POULTRY FARM, Corning, U.S.A., writes:

"Enclosed please find 1.00 dol., for which please send us a 1lb. can of 'MERVAL.' The last can you sent did splendid work, and we are satisfied with the results."

E. J. ROSS & SON, Fendalton, Christchurch, New Zealand, writes:

"I would like you to know that both I and my son, who has a large utility poultry farm, have used MERVAL for a number of years past. We have found MERVAL invaluable for keeping both growing and laying stock in tip-top condition. We have found it also particularly useful in helping young chicks through the first few weeks. There is nothing like MERVAL for controlling or curing ailments or disease which might occur amongst poultry."

R. R. CHRISTIE, St. Elmo Poultry Farm, Benteigh, Vic., writes:

"Please forward by to-morrow's train, MERVAL to the value of £2/2/- . I may state I use it weekly in the mash, and I find it keeps my stock in perfect health, and I never see chicken pox or roup in my yard. I start my chickens from five to seven days old with MERVAL, and I find my losses from all causes are practically normal. I have no doubt MERVAL helped my birds to put up world's record."

L. C. VERREY, Oxshott, Surrey, England, writes:

"Dear Sirs,—I have used MERVAL for the last twelve years, and I cannot speak too highly of it. Whenever I have a bird off color, I at once use MERVAL. I reckon MERVAL the best tonic I ever used, and I have used a good many this last 30 years, and will never be without MERVAL in my yards."



The Manager,

Merval Manufacturing Coy.,

64 Little Collins-street, Melbourne, C.1.

"Since receiving your memo. of April 21, I beg to state that I am able to obtain your product in 4lb. tins from J. H. Shilliday, of Mildura. I also wish to state that I am busy incubating, and, excepting for one or two cripples, which generally occur in any hatch, up to the present I have reared 100 per cent. of the chicks. They are given MERVAL according to your directions. My first hatch, now six weeks old, is as healthy a lot of chicks as one could wish for, fully feathered, and able to go into cold broodies which, I think, is rather unusual for this time of the year. Also, my flock of hens, which are on free range, are in excellent health, not an ailing bird among the lot. They have houses to go into at night, but a big majority roost in the trees, exposed to all weathers (a lot of rain up here this year), and not affected in any way, maintain a good egg supply. This I put down to careful feeding and the constant use of MERVAL, which ranks foremost of any poultry medicine, etc., on my farm. I have recommended MERVAL to other poultry-keepers round here, who remark how well my birds look. Honor where honor is due. (Slogan for poultry-keepers: 'To keep birds in good health and maintain the lay, bring them all up the MERVAL way.')

—Writes A. K. Connor, to the Merval Manufacturing Co.

Always buy "MERVAL" according to the size of your Flock.

Sold at 2/6 a tin Everywhere (posted 6d. extra); 4lbs. nett 11/6; 8lbs. nett 21/-

Obtainable in Three Sizes Only from your GROCER, PRODUCE DEALER, SEEDSMAN, or POULTRY FOOD SPECIALIST, otherwise apply DIRECT TO THE MANUFACTURERS, and MERVAL will be forwarded at once.

MERVAL MANUFACTURING CO. Pty. Ltd.

64 LITTLE COLLINS STREET, MELBOURNE, VIC.

Phone: M 1689.



THE REGULAR USE OF "MERVAL" once or twice weekly in the mash or water (1 lb. "Merval" to 300 head of stock), will keep your fowls in Perfect Health and ensure Maximum Egg Production.

USE FOR CHICKENS—After one week 1 Tablespoonful, and after six weeks old two Tablespoonfuls once or twice weekly for every 100 head.

We supply poultry-keepers in tins (4 lbs. nett), 11/6, Free on Rail, Melbourne; by Post add—for Victoria, 1/3; Interstate, 2/2. We supply poultry-keepers in tins (8 lbs. nett), 21/-, Free on Rail Melbourne; by post add—for Victoria, 2/6; Interstate, 4/8.

FOR USE IN WET MASH—MIX MERVAL thoroughly with dry ingredients or to the moisture for the mash.
FOR USE IN DRY MASH—MIX MERVAL thoroughly with whole mash according to capacity of feed container.



MERVAL, for Fowls, is to-day famous the world over, and poultry breeders throughout our every State and in England, South Africa and America are reaping greatly increased Profits from its use. **WHY NOT YOU?** The question of cost is negligible compared to the return from Healthy Poultry.

MADE FIT AND KEPT FIT FROM THE SHELL ON MERVAL.

It's An Insurance

Disaster Averted

Dear Sirs,—We thank you for the three 8lb. tins of MERVAL duly to hand. Your product has been of great value to us, particularly on two occasions when an epidemic threatened to seriously reduce our flock. Disaster was averted by confining the birds to sheds, and compelling them to drink milk or water to which a strong dose of MERVAL had been added. Our regular orders for MERVAL are sufficient indication of our opinion as to its merits.—(Sgd.) ROBINSON BROS., Poultry Farmers, Tongala East, Vic.

"Please ship first boat to Honolulu usual order of MERVAL. After five years of use and exhaustive tests, I now look upon MERVAL as an insurance. It has entirely wiped chicken pox and other poultry scourges, which caused me heavy loss, right out of the reckoning of this ranch. Before I got to use MERVAL I tried everything, including vaccination, which caused a lot of labor, with very uncertain results, though sometimes good—more often otherwise. This year I have 500 laying hens, all MERVAL birds, with records from 200 to 301 eggs in twelve months. They are penned in units, and fed on ordinary commercial feeds with their MERVAL regularly. I reckon MERVAL 100 per cent. efficient, and it will always have a place on this ranch."—(Sgd.) H. F. FISHER, Keano Poultry Farm, Oloa, Hawaii, U.S.A.

Sold at 2/6 a tin Everywhere

Obtainable in 3 sizes from your Storekeeper, Produce Dealer or Poultry Foods Specialist, otherwise direct from the Manufacturers.

Used in Leading Egg Laying Competitions, also Agricultural Colleges, and by all Leading Breeders.

	UTILITY. OPEN.	Cockerel	Pullet
LEGHORNS—White	137	138	140
A.O.V.	139	141	142
LIGHT BREED, A.O.V.	141	143	144
AUSTRALORPS (Utility, Black Orps.)	143	145	146
R.I. REDS	145	147	148
SUSSEX	147	149	150
A.O.V. HEAVY BREED	149		

	UTILITY CLASS. NOVICE.	Cockerel	Pullet
LEGHORNS, White	151	152	154
A.O.V., Light Breeds	153	155	156
AUSTRALORPS	155	157	158
A.O.V., Heavy Breed	157		

An exhibitor ceases to be eligible to compete in a Novice Class upon gaining two first prizes in any section at an Open Show.

EGGS, EGGS, EGGS—OPEN TO ALL

Entry, 6d. per doz. plate.

- 159 Best 1 Dozen White Shell
- 160 Best 1 Dozen Brown Shell
- 161 Best 1 Dozen Duck Eggs.

DUCKS

Entry, 2/ bird.

SPECIAL PRIZE—BEST DUCK OR DRAKE IN SHOW.

	Drake	Duck
FFAKI CAMPBELL	162	163
INDIAN RUNNER, White or Fawn and White	164	165
MUSCOVY	166	167
PEKIN	168	169
ROUEN	170	171
TUFES	172	173
WYLBURY	174	175

SHOW VISITORS

You Should Eat

SENNITT'S ICE CREAM

OBTAINABLE AT

GOUDGE'S REGAL CAFE, RINGWOOD

CONES DIXIES BLOCKS

"VALLO" ORCHARD SPRAYS

ALL AUSTRALIAN MADE—COMPLY WITH STANDARD OF
QUALITY SPECIFIED BY THE VARIOUS STATE DEPARTMENTS
OF AGRICULTURE.

ARSENATE OF LEAD (Paste and Powder)

Made entirely from Australian materials.

PATENT CODLIN MOTH TREE BANDS

Certain death to all grubs that attack fruit trees.

They are deadly in their purpose, and there is no necessity to remove
or even inspect them.

Your Orchard is not adequately protected until fitted with "Vallo"
Patent Codlin Moth Tree Bands.

NICOTINE SULPHATE

40 per cent. Nicotine Guaranteed.

Invaluable to Orchardists, market gardeners and home gardeners for
the control of aphids, thrips, mites, red spider, white fly, lice and other
soft-bodied sucking insects.

COPPER SULPHATE (BLUESTONE)

Commercial Crystals—Neige Crystals, Finely Powdered.

Satisfaction is assured from the use of these high quality products,
which are equal to the best imported English Copper Sulphate.

LIME SULPHUR WASH

The most reliable, economical and effective Lime Sulphur Wash of the
highest concentration. Is a control of scale of every kind on deciduous
and citrus trees.

OTHER "VALLO" SPRAYS

Prepared White Oil	French Bordeaux
Ovicidal Wash	Atomised Sulphur Powder (Dry)
Spray Spreader	Atomised Sulphur Powder (Wet- table)
Prepared Red Oil	Calcium Arsenate
Special Spraying Soft Soap	"Arzeen" (Soluble Arsenic)
Prepared Spraying Lime	

Manufacturers:

VICTOR LEGGO & FARMERS LIMITED

222 QUEEN STREET ————— MELBOURNE

Distributor:

F. V. PARKER

147 TERRY STREET, VICTORIA MARKET. Phone 3045
Also at RINGWOOD

201	3	Phlox Drummondi, distinct	2/	Certif.
202	6	Bunches of Cut Flowers, distinct	2/6	Certif.
203	3	Bunches of Cut Flowers, distinct	2/	Certif.
204	6	Japanese Chrysanthemums, distinct	2/6	Certif.

AMATEUR CLASS.

205	6	Roses, distinct	3/	certif
206	3	Roses, distinct	2/	Certif
207	11	S.S. Dahlias, distinct	5/	Certif
208	6	S.S. Decorative Dahlias, distinct	2/6	Certif.
209	6	Cactus Dahlias, distinct	2/6	Certif.
210	3	Cactus Dahlias, distinct	2/	Certif
211	6	Garden Cactus, distinct	2/6	Certif.
212	3	Collarettes, 3 of each	2/	Certif.
213	6	Pom Poms, 3 of each	2/6	Certif.
214	3	Fem Poms, 3 of each	2/	Certif.
215	6	Charm Dahlias, distinct, 3 of each	2/6	Certif
216	3	Charm Dahlias, distinct, 3 of each	2/	Certif.
217	3	Star Dahlias, distinct, 3 of each	2/	Certif.
218	1	Vase Star Dahlias, distinct, 3 of each	2/6	Certif
219	6	Bunches, Cut Flowers, distinct	2/6	Certif
220	3	Bunches Cut Flowers, distinct	2/	Certif
221	6	Gladioli, distinct	2/6	Certif.
222	3	Gladioli, distinct	2/	Certif.
223	3	Zinnias, distinct	2/	Certif
224	3	Asters, distinct, 3 of each	2/	Certif
225	6	Antirrhinums, distinct	2/6	Certif
226	3	Antirrhinums, distinct	2/	Certif
227	1	Vase of Stocks	2/	Certif.
228	1	Delphinium	2/	Certif.

LAW SOMNER PTY. LTD.

Victoria's Leading and Oldest Established

SEEDSMEN & NURSERYMEN

(Established 1850)

Sole Agents for—

FLORETTES—Food Tablets for all Plants.

THE GLOBE—Weed and Scrub Killer.

ARRESTO—Cures Tomato Wilt and Blight.

PEEPI—Kills Weeds on Lawns.

NITRO SOIL—The Wonderful Natural Plant Food.

TIPULITE—Soil Fumigant and Insecticide.

Comprehensive & Illustrated Catalogue Posted Gratis on Application

21-23 ELIZABETH STREET ————— MELBOURNE C.1.

SYDNEY LYALL

(Late Lyall & Sons Pty. Ltd.)

VICTORIA MARKETS, MELBOURNE

CASH CHAFF, GRAIN AND HARDWARE STORES

TELEPHONE F 5072, 5729

Call and see me before buying Produce and Hardware Requirements.

I specialise in all kinds of Farm and Poultry Foods.

Galv. Pipe, Wire Netting, Fencing Wires, Barb Wire, Sprays, Manures, Grass Seed always on hand at lowest advertised prices

"THE HOUSE WHERE THE BEST COSTS LESS."

MOCHA CAFE

MISS R. WILLIAMS

MAIN STREET, RINGWOOD

HIGH CLASS CONFECTIONERY :: DAISY DELS

HOME-MADE CAKES, SCONES, PIES AND PASTIES A SPECIALITY

BEST QUALITY BREAD SUPPLIED PETERS' ICE CREAM

TELEPHONE RINGWOOD 190

CLASS D--FLOWERS

MADE UP AND ARRANGED.

229	Best Floral Novelty	3/6	Certif.
230	Best Bridal Bouquet	5/	Certif.
231	Bon Voyage Bouquet	5/	Certif.
232	Best Gentleman's Spray	2/6	Certif.
233	Best Lady's Spray	2/6	Certif.
234	Arranged Basket of Roses	3/6	Certif.
235	Arranged Basket of any Flowers	3/6	Certif.
236	Bowl of Roses	2/6	Certif.
237	Bowl of Carnations	2/6	Certif.
238	Bowl of Asters	2/6	Certif.
239	Bowl of Dahlias	2/6	Certif.
240	Bowl of Primulus Gladioli	2/6	Certif.
241	Bowl of any flowers not stated	2/6	Certif.
242	Bowl of Chalm Dahlias	2/6	Certif.
243	Bowl of Cut Flowers, distinct, suitable for marketing	2/6	Certif.

POT PLANTS. OPEN.

244	1 Pot Plant	2/	Certif.
245	1 Plant in Bloom	2/	Certif.
246	1 Fern	2/	Certif.
247	1 Palm	2/	Certif.
248	1 Ornamental Foliage	2/	Certif.
249	1 Hanging Basket	2/	Certif.
250	1 Stag or Elk	2/	Certif.

DISTRICT SCHOOLS.

Open to schools in Borough of Ringwood, Chires of Doncaster, Blackburn
251 Best Display Flowers, Shrubs, Pot Plants. Cup to winning school.

FRUIT TREES AND ORNAMENTALS

SPLENDID STOCK OF HEALTHY PLANTS AVAILABLE

APPLES, PEACHES, PEARS, PLUMS, APRICOTS, CITRUS,
ETC. PACKED AND DESPATCHED TO ANY ADDRESS

Orders receive careful and prompt attention

CATALOGUE PRINTED PHONE RINGWOOD 171

C. A. NOBELIUS AND SONS

GEMBROOK NURSERIES

EMERALD, VICTORIA

J. G. AIRD

MAIN STREET

RINGWOOD

Fruit Exports

Spraying Materials

ORCHARD REQUISITES

PHONE: RINGWOOD 48

CLASS E—FRUIT.

SPECIAL PRIZES.

For the most points on a 4 1st, 2 2nd basis—A Trophy.

For the most points won in Apples—Blue Ribbon.

For the most points won in Pears—Blue Ribbon.

Entry Fees.

For dishes, 6d. each entry

For trays, 1/ each entry

Prize Money.

For dishes—4/ 1st, 2/6 2nd.

For trays—7/6 1st, 2/6 2nd.

APPLES (Dish of 4 specimens).

252 Best Dish of Jonathan, 3in. and over.

253 Best Dish of Jonathan, 2½in. and over.

254 Best Dish of Jonathan, 2½in. and over.

255 Best Dish of Five Crown.

256 Best Dish of Rome Beauty.

257 Best Dish of Yates.

258 Best Dish of Stewart's Seedling.

259 Best Dish Delicious.

260 Best Dish of Granny Smith.

261 Best Dish of Culinary, any other variety.

262 Best Dish of Culinary, any other variety.

Trays 18in. by 14½in.

263 Tray of Jonathan Apples.

264 Tray of Granny Smith Apples.

265 Tray of Stewart's Seedling Apples.

266 Tray of any other variety Apples.

PEARS (Dish of 4 specimens).

267 Best Dish of Howell.

268 Best Dish of Beurre Bosc.

269 Best Dish of Keiffer's Hybrid.

270 Best Dish of Josepaine.

271 Best Dish of Packham's Triumph.

272 Best Dish of Winter Cole.

273 Best Dish of Winter Nelis.

274 Best Dish of Broom Park.

Trays 18in. by 14½in.

275 Tray of Beurre Bosc.

276 Tray of Packham's Triumph.

277 Tray of Keiffer's Hybrid.

QUINCES.

278 Best Dish of Quinces.

LEMONS.

279 Best Dish of Lemons (fresh).

280 Best Dish of Raspberries.

281 Best Dish of Strawberries.

GEO. B. MARTIN

WOODBURN DAIRY

WONGA ROAD, RINGWOOD

TUBERCILLIN TESTED MILK

TEL. RINGWOOD 168

ELEPHANT BRAND SPRAYS

QUALITY STANDS ALONE

ARSENATE OF LEAD (Paste or Powder) SPRAY SPREADER
SPECIAL COPPER MIXTURE, LIME, SULPHUR, WHITE OIL, RED
OIL, NICOTINE, SULPHATE, ETC.

JAQUES PTY. LTD.

CITY OFFICE: 31 Queen Street, Melbourne.

FACTORY: Madden Grove, Burnley.

LOCAL SUPPLIER:

J. G. AIRD, Main Road, Ringwood

BLYTH'S BLUE BELL QUALITY SPRAYS

For twenty-five years "Blue Bell" Arsenate of Lead has stood the
test of time and proved a faithful friend to Growers.

LIME OF SULPHUR, SPECIAL COPPER MIXTURE SPREADERS,
WHITE OIL, NICOTINE, SULPHATE, RED OIL, ETC.

BLYTH CHEMICALS LTD.

31 QUEEN STREET, MELBOURNE

WORKS: Prahran Grove, Elsternwick.

LOCAL AGENT: J. G. AIRD, Main Road, Ringwood.

CLASS F—VEGETABLES.

ENTRY 6d.

		1st	2nd.
282	Collection of Vegetables, 6 varieties	7/6	Certif.
283	Carmen Potatoes, six specimens	2/6	Certif.
284	Two pounds of any other variety	2/6	Certif.
285	Two pounds of Green Peas	2/6	Certif.
286	Two pounds of Canadian Wonder Beans	2/6	Certif.
287	Two head of Cabbage	2/6	Certif.
288	Three Turnips	2/6	Certif.
289	Vegetable Marrow	2/6	Certif.
290	Jam Melon	2/6	Certif.
291	Turks Cap	2/6	Certif.
292	Best Pumpkin, any variety	2/6	Certif.
293	Cucumber, Fest	2/6	Certif.
294	Dish of Tomatoes, Dessert, 6 specimens	3/	Certif.
295	Dish of Tomatoes, Culinary, 6 specimens	3/	Certif.
296	Two pounds Onions	2/6	Certif.
297	Three Stalks Rhubarb	2/6	Certif.
298	Three Stalks Green Maize	2/6	Certif.
299	Best Bunch Beetroot	2/6	Certif.
300	Heaviest Pumpkin	2/6	Certif.

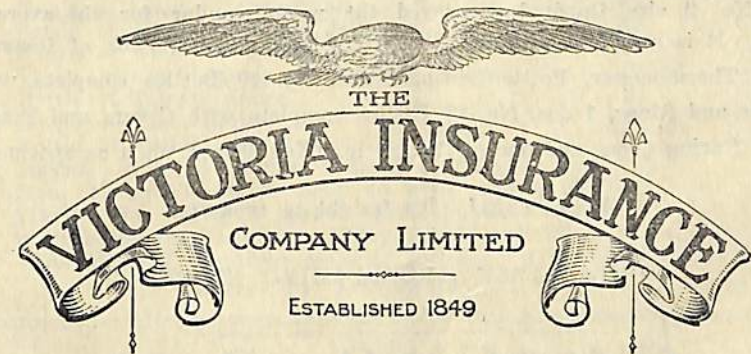

An Australian Company

Head Office: 53 MARKET STREET, MELBOURNE

Fire, Accident, Workers' Compensation, Live Stock, Motor
Car and All Other Classes of Insurances Effected.

LOCAL AGENT:

A. T. MILES

RINGWOOD

V. C. SWIFT, Croydon

T. M. McDONNELL, Mitcham

PRACTICE THE NEW DOMESTIC ECONOMY IN THE HOME

By bottling not only Fruits, but Fish, Vegetables, Meat, Poultry,
For use at a moment's notice at any time

SECURE A

FOWLER'S "VACOLA" BOTTLING OUTFIT

and realise how easy it is to obtain perfect results by the
Fowler method.

The No. 2 size Outfit has proved the most popular for the average home. It is complete with Sterilizer to hold 12 bottles, Book of Instructions, Thermometer, Bottle Brush, 1 doz. No. 20 Bottles complete with Covers and Rings, 1 doz. No. 27 Bottles complete with Covers and Rings, 2 doz. Spring Clips, and one of the bottles filled with Fruit as specimen.

Price: £3/3/, plus freight to country.

OBTAINABLE ALL LEADING STORES.

Manufactured by

FOWLER'S VACOLO MANUFACTURING COMPANY LIMITED

BURWOOD ROAD, HAWTHORN, VIC.

Phone: Haw. 2762

Local Representative: P. S. EVA

Ringwood Hardware and Paint Store

CLASS G—PRESERVES

SPECIAL TROPHY FOR MOST POINTS OBTAINED.

301	Best Collection of Preserved Fruits of 6 varieties of not less than 9 bottles, bottled with Fowler's Vaco'a Bottling Outfit in Vacola self-sealing bottles. Entry fee 1/	8 Vacola Bottles complete	4 Bottles complete Certif.
302	Best Collection Preserved Fruits, 6 varieties in ordinary jars or bottles	5/	Certif.
303	Bottle of Preserved Pears	2/6	Certif.
304	Bottle of Preserved Peaches	2/6	Certif.
305	Bottle of Preserved Apricots	2/6	Certif.
306	Bottle of Preserved Cherries	2/6	Certif.
307	Bottle of Preserved Pineapple	2/6	Certif.
308	Bottle of Preserved Gooseberries	2/6	Certif.
309	Bottle or Glass of Raspberry Jam	2/	Certif.
310	Bottle or Glass of Apricot Jam	2/	Certif.
311	Bottle or Glass of Strawberry Jam	2/	Certif.
312	Bottle or Glass of Blackberry Jam	2/	Certif.
313	Bottle or Glass of Black Currant Jam	2/	Certif.
314	Bottle or Glass of Melon and Lemon Jam	2/	Certif.
315	Bottle or Glass of Orange Marmalade	2/	Certif.
316	Bottle or Glass of Plum Jam, dark	2/	Certif.
316a	Bottle or Glass of Plum Jam, light	2/	Certif.
317	Bottle or Glass of Grapefruit	2/	Certif.
318	Bottle or Glass of Apple Jelly	2/	Certif.
319	Bottle or Glass of Quince Jelly	2/	Certif.
320	Three Jars or Glasses of Assorted Jellies	2/	Certif.
321	Bottle of Tomato Sauce	2/	Certif.
322	Bottle of Plum Sauce	2/	Certif.
323	Bottle of Pickles (mustard)	2/	Certif.
323a	Special—Plate of Scones, 5 fruit, 5 plain, made from McAlpin's Flour, open to girls under 16 years. The top of a packet of McAlpin's Flour must accompany exhibit. Entry fee 1/. Prizes donated by J. McAlpin & Sons		

Entry 301, 1/; 302 to 323, 6d.

A. F. RAYMOND

ENGRAVER AND RUBBER STAMP MAKER

THE BOOK BUILDINGS, 288 LITTLE COLLINS ST., MELBOURNE

BRASS AND BRONZE NAMES AND MEMORIAL LABELS

CATTLE AND DOG REGISTRATION LABELS

All Classes of Work

::

Steel Punches and Stencils



**FOR THE BEST
PLATE OF SCONES**

This contest is open to girls under 16 years of age, and a prize will be awarded for the best plate of Scones exhibited at your local school.

No difficult Rules or Regulations.

Ask your Show Secretary for further details.

There is only one condition, that is, all Scones must be baked with McAlpin's Flour.

McAlpin's Flour is scientifically blended and balanced. It is oven-tested; Analyst-tested, and the only Malto-Pepsin Process Flour.

Ask your Grocer for

McALPIN'S FLOUR

Self-Raising
FLOUR



CLASS H—COOKERY.

- SPECIAL PRIZE FOR MOST POINTS GAINED**
- 323a Special—Plate of Scones, 5 fruit, 5 plain, made from McAlpin's Flour, open to girls under 16 years. The top of a packet of McAlpin's Flour must accompany exhibit. Entry fee 1/. Prizes donated by J. McAlpin & Sons
- 324 Six Scones, plain.
 325 Six Scones, fruit.
 326 2 lbs. Fruit Cake.
 327 2 lbs. Plain Cake.
 328 2 lbs. Gingerbread.
 329 Victoria Sandwich (with butter).
 330 Sponge Sandwich (without butter).
 331 Swiss Roll.
 332 4 Lamingtons.
 333 6 Fancy Cakes.
 334 4 Cream Puffs with filling.
 335 Apple Pie.
 336 Plum Pudding in Basin.
 337 Loaf Home-made Bread.
 338 1 lb. Home-made Butter.

Entry fee 6d. 1st, 2/6; 2nd, certificate.

CHILDREN UNDER 14.

Entry 3d.

339	Best Plate of Scones	1/6	Certf.
340	Best Sponge Sandwich	1/6	Certf.

**CROYDON MARKET
AND
CATTLE YARDS**

KENT AVENUE

Croydon Sales every Monday, with Cattle, Pigs, Horses, Sheep, Lambs, Poultry, Vehicles, Sundries, etc.

Horse Sale last Friday in every month; also Harness, Furniture and Sundries, etc.

Yarra Glen Cattle Sale last Wednesday in month

ALLAN BROWN, AUCTIONEER

TELEPHONE 45

T. MATHESON

RINGWOOD SERVICE STATION

FOR PETROL, OILS, TYRES AND ACCESSORIES

TELEPHONE 267

MARS

CLEANING & LAUNDRY CO. PTY. LTD.



MODERN STEAM-ELECTRIC LAUNDRY

FAMILY SERVICES—WASHING BY WEIGHT, 3d. and 4d. lb.
HIGHEST QUALITY FINISH.

We are now operating throughout the District with Expert Service.
We Pick Up and Deliver. Just Phone WX2662.

RAILWAY ROAD, BLACKBURN
LOCAL AGENT: Miss CATHIE

A. C. SADDLIER

JUNCTION STORE

RINGWOOD — PHONE 89
GROCER AND GENERAL STORE

ORDERS DELIVERED FREE



ALL M.I.B. PRODUCTS ARE MANUFACTURED BY THE NEW SOUTH WALES STATE ABATTOIRS FROM ANIMALS THAT HAVE BEEN KILLED FOR HUMAN CONSUMPTION

CLASS J—NEEDLEWORK.

SPECIAL PRIZE FOR MOST POINTS.

Articles must not be washed, and must be work of exhibitor.

- 341 Best Collection Fancy Work. Open. Entry 1/. 1st, 7/6; 2nd, certif.
342 Best Collection Fancy Work in the Shires of Fern Tree Gully, Doncaster, Blackburn and Mitcham, Lilydale, and Borough of Ringwood. Entry 1/. 1st, 5/; 2nd, certificate.
343 Tray Cloth, embroidered, not larger than 20 x 27.
344 Supper Cloth, embroidered.
345 Supper Cloth, crochet.
346 Luncheon Set, embroidered.
347 Table Centre, embroidered.
348 2 Crochet D'oyles.
349 1 Embroidered D'oyley, white.
350 1 Embroidered D'oyley, coloured.
351 1 Tatted D'oyley.
352 1 Guest Towel, embroidered.
353 Lady's Apron in Colours.
354 Best article made from sugar bag.

Entry fee 6d. 1st, 2/6; 2nd, certificate.

KNITTING.

- 355 Lady's Jumper or Cardigan.
356 Pair Handknitted Sox.
357 Knitted Tea Cosy.
358 Baby's Bonnet and Jacket.
359 Baby's Knitted Dress.

Entry fee 6d. 1st, 2/6; 2nd, certificate.

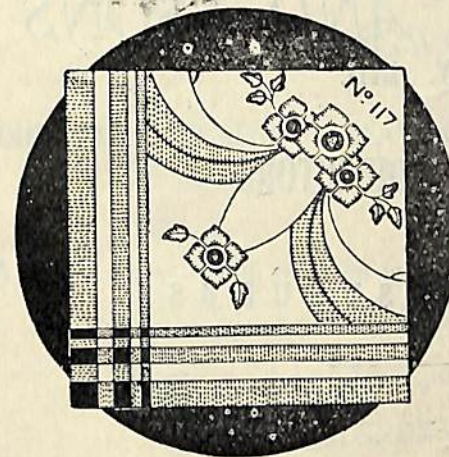

Semco Kerry Coloured Border Table and Breakfast Cloths

that are delightfully different
Ask to see them at your
Local Retail Shop

Table Cloths, 50 x 68, 8/11 ea.

Luncheon Cloths, 45 x 115,
5/11 each

Serviettes to Match, 7/6 doz.

Miss CATHIE, Local Agent

MAIN STREET, RINGWOOD

RINGWOOD HARDWARE AND PAINT SHOP

(P. S. EVA, Proprietor)

WE CARRY A LARGE STOCK OF
HARDWARE, KITCHEN UTENSILS, TINWARE, CROCKERY and
GLASSWARE

ALL AT CITY PRICES

A TRIAL SOLICITED

Agent for Yates' Flower and Vegetable Seeds and Sterling Home
Paints, Etc.

PHONE RINGWOOD 207

LE PINE AND SONS

PTY. LTD.

FUNERAL DIRECTORS

IN ALL SUBURBS

TELEPHONE W1302
W2467

CLASS K—EDUCATIONAL.

OPEN TO SCHOOLS.

All educational exhibits shall be forwarded through the Headmasters of the respective schools, and shall be certified to as the actual work of the exhibitor.

Open to schools as under:—Ringwood, Ringwood East, Croydon, South Warrandyte, Wantirna, Mitcham, Vermont, Tunstall, Forrest Hill, Blackburn, Blackburn South, Box Hill South, Doncaster, Doncaster East, Templestowe, Warrandyte, Ringwood North, St. Mary's, Ringwood, Winnington Grammar School, Ringwood, Bayswater, Boronia, Fern Tree Gully.

	1st	2nd.
360 Lettering, Printing or Script, 4 lines. For pupils under 12 years'	1/3	9d
361 Lettering Old English, 4 lines. For pupils over 12 years	1/3	9d
362 Business Letter and Addressed Envelope Attached. Schools under 150 pupils. Pupils under 15 years	1/6	1/
363 Business Letter, etc., as above. Schools over 150 pupils. Pupils under 15 years	1/6	1/
364 Foolscap Page Figures. Columns £ s. d., fs., cross and vertical additions. Schools under 150. Pupils 12 to 15 years	1/6	1/

Winnington Grammar School

RINGWOOD

GIRLS K.G. TO SCHOOL LEAVING :: BOYS TO 10

A thorough education is given in modern School Rooms situated in large grounds

PROSPECTUS ON APPLICATION

TEL. WX 1342 (Evenings)

PRINCIPALS: The MISSES HALL

T. S. FALCONER

TEA MERCHANT

AND FOR PROVISIONS OF ALL KINDS

RINGWOOD AND RINGWOOD EAST

PHONE RINGWOOD 6

TRY OUR

"FALCON" FLOUR FOR YOUR SPECIAL COOKERY

Reddish's
CLUB HOTEL
MOUNT DANDENONG ROAD, RINGWOOD

PHONE 21

TOURISTS SPECIALLY CATERED FOR

BEST WINES AND SPIRITS KEPT

EXCELLENT TABLE AND SPLENDID ACCOMMODATION

365	Foolsap Page Figures as above. Schools over 150. Pupils 12 to 15 years	1/6	1/
366	Foolsap Page Figures, one column & s. d. for Schcols under 150. Pupils under 12 years	1/6	1/
367	Foolsap Page Figures as above. Schools over 150. Pupils under 12 years	1/6	1/
368	Essay, "An Industry of Victoria" (wheat, wool or any other), with illustrations. Schools over 150. About 300 words. Pupils 12 to 15 years	2/	1/
369	Essay as above. Schools under 150. Pupils 12 to 15 years	2/	1/
370	Essay, "Birds of our District." Schools over 150. Pupils under 12 year. About 200 words	2/	1/
371	Essay as above. Schools under 150. Pupils under 12 years	2/	1/
372	Handwriting, not script. Schools over 150. Pupils 12 to 15 years	1/3	9d.
373	Handwriting as above. Schools under 150. Pupils 12 to 15 years	1/3	9d.

Sample of Writing Required—

Lowly upon his bier the royal conqueror lay,
Baron and chief stood near silent in war-array.
Down the long minster's aisle crowds mutely gazing streamed,
Altar and tomb, the while, thro' mists of incense gleamed.

374	Handwriting, not script. Schools over 150. Pupils under 12 years	1/3	9d.
375	Handwriting as above. Schools under 150. Pupils under 12 years	1/3	9d.

"WONDERLIGHT" SELF-RAISING FLOUR

MANUFACTURED BY

CHAS. H. WALLIS

TEL. VERMONT 17

VERMONT BAKERY

CANTERBURY ROAD VERMONT

GIVES BEST RESULTS

P. T. WILLIAMS

RESIDENT DISPENSING CHEMIST

MAIN STREET, RINGWOOD.

Phone 66

CONFIDENTLY RECOMMENDS

MILK OF MAGNESIA

More Effective and Palatable than Fluid Magnesia for Children

1/- A BOTTLE

LITTLE LIVER PILLS

A Small Safe VEGETABLE Pill for Disorders of the Liver, Stomach,
Sick Headache, Biliousness and Constipation.

1/- A FBIAL.

STELLO MANUFACTURING CO.

SPECIALISE IN HOT WATER PLANTS FOR ALL CLASSES OF

OF WORK—FUEL AND ELECTRIC. THEY EXCEL IN

ECONOMY—Burn any fuel, giving a good flow of hot water

EFFICIENCY—Hot Water quickly heated and effectively stored

ADAPTABILITY—Designed to suit all needs.

We cater for your requirements at home, on the farm, in
the poultry yards or dairies, guest houses, hotels, etc.

SYSTEMS FROM £10 UP

MAIN STREET

RINGWOOD

TELEPHONE 243

Sample of Writing Required—

The world's a very happy place,
Where every child should laugh,
And always have a smiling face,
And never sulk for anything.

376	Pastel, under 8 years—Orange	1/3	9d.
377	Pastel, 8 to 10 years—Banana	1/3	9d.
378	Pastel Group, 10 to 12—Apple and Banana . .	1/6	9d.
379	Pastel, over 12—Group of Australian Wild Flowers, minimum 4 varieties (not shrubs)	2/	1/
380	Pastel, open, under 15—any garden flower . . .		
381	Group of School Needlework, Knitting, piece of fancy work. Pupils under 12	2/	1/6
382	Group of School Needlework, knitted article, a garment, fancy work (1 articles). Pupils over 12. (School syllabus to be followed)	2/	1/6
383	School Work Book, 7th and 8th grades	1/6	1/
384	School Work Book, 5th and 6th grades	1/6	1/
385	School Work Book, 3rd and 4th grades	1/3	9d.
386	Group Handwork (3 articles), under 12	1/3	9d.
387	Group Handwork (3 articles), over 12	2/	1/

Certificates from Head Master to be attached to
exhibits Nos. 283, 384 and 385.

The Proprietors of the "Ringwood Mail" Office
desire to thank the advertisers who so
generously made it possible for them to publish
this Schedule.

PHONE: WX 1037

BOX HILL MONUMENTAL WORKS

PHILLIPS AND CO.

HEAD OFFICE AND WORKS:

104 RUTLAND ROAD

AND AT 49 WHITEHORSE ROAD, BOX HILL

Having the Latest Stone-Cutting and Polishing Machinery, we
are in a position to Execute any Class of Memorial of the Highest
Finish

PLEASE WRITE FOR CATALOGUE

Without Obligation

THE RINGWOOD PACKING SHED

ALL CLASSES OF FRUIT PACKING AT REASONABLE RATES
FOR EXPORT AND INTERSTATE

SUPPLIERS OF ALL MATERIALS IN CONNECTION WITH THE
FRUIT INDUSTRY

EDMOND RUSSELL

PTY. LTD.

FRUIT EXPORTERS

AT RINGWOOD RAILWAY STATION

D. HARVEY

BOX HILL

ORCHARD IMPLEMENT SPECIALIST

TELEPHONE WX 1025

Specialising in Orchard Implements, Fruit Grader and
Packing House Equipment—Pear and Apple Washing
Machines for removal of arsenate of lead—Manu-
facturers of the leading and most complete line of
Cultivating Implements for Fruit Growers, Vine and
Citrus Growers

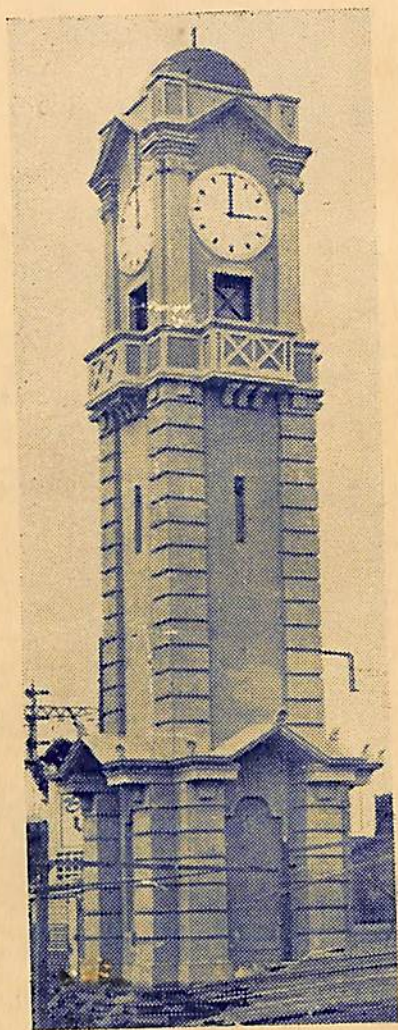

RINGWOOD MEMORIAL CLOCK TOWER

"Mail" Print, Ringwood. Phone 65