

Delivered by LANDATA®. Land Registry timestamp 07/09/2006 13:47 Page 1 of 4  
© State of Victoria. This publication is copyright. No part may be reproduced by any process except in accordance with the provisions of the Copyright Act or pursuant to a written agreement. The information is only valid at the time and in the form obtained from the LANDATA® System. The State of Victoria accepts no responsibility for any subsequent release, publication or reproduction of the information.

**CANCELLED**  
*Entered in the Register Book,*  
Vol 3993 Fol 798561

VICTORIA.

# Certificate of Title,

UNDER THE "TRANSFER OF LAND ACT 1915, 1890".

*MBV*

Charles Patterson of "Coolooli" Wattle Valley Road Canterbury Accountant is ---  
now the proprietor of an Estate in Fee-simple, subject to the Encumbrances notified hereunder in All that piece of Land, delineated and coloured red on the map in the margin containing Fortyseven acres One rood and Fourteen -- perches or thereabouts being part of Crown Allotment Thirtyone <sup>A</sup> Parish of Ringwood County of Mornington Together with a right of carriage way over the road colored -- brown on the said map -----

Delivered on-line by LANDATA®

WARNING  
This document provides an image of a cancelled folio of the Register. It is not a statement from the register of subsisting information in relation to the land to which it refers.

ORIGINAL CERTIFICATE.  
Not to be dealt with outside the Titles Office.

Dated the Nineteenth day of August One thousand nine hundred and fifteen.

*W. L. Turner*  
Assistant Registrar of Titles.  
ENCUMBRANCES REFERRED TO.

47-1-14  
5219  
21-2-35

T03993-561-1-3

Delivered by LANDATA®. Land Registry timestamp 07/09/2006 13:47 Page 2 of 4

Vol. 3361 Fol. 672026 Transfer. 783262 Application

Nature of Instrument.	Day and Hour of its Production.	Names of the Parties to it.	Number or Symbol thereon.
<p><i>731c</i></p> <p><b>DISCHARGED</b> <i>Mortgage</i></p> <p><i>all</i></p>	<p>The 19<sup>th</sup> August 1915 at 10.56 a.m.</p>	<p>Charles Patterson to The Commissioners of the State Savings Bank of Victoria. <i>J. H. Murray</i> Assistant Registrar of Titles.</p>	<p>363798</p>
<p>Red Ink No. 2801006</p> <p>Charles Patterson died on 31<sup>st</sup> July 1939 Probate of his Will has been granted to <u>Mary Aphra Patterson</u> of Alexandria Road Kingswood Widow dated 11<sup>th</sup> 11 39 3<sup>rd</sup> October 1939 <i>J. H. Murray</i> Assistant Registrar of Titles</p>		<p><i>J. H. Murray</i> Assistant Registrar of Titles.</p>	
<p>Mary Aphra Patterson of Netherby 31 Grandview Grove Armadale Widow now the proprietor of the within described estate by transfer registered on 9<sup>th</sup> November 1940 and numbered 1793920 <i>J. H. Murray</i> Assistant Registrar of Titles</p>		<p><i>J. H. Murray</i> Assistant Registrar of Titles.</p>	
<p>John Douse <u>Landley</u> 1009 Hibernia Road Armadale now the proprietor of the within described estate by transfer registered on 16<sup>th</sup> December 1940 and numbered 1797213 <i>J. H. Murray</i> Assistant Registrar of Titles</p>		<p><i>J. H. Murray</i> Assistant Registrar of Titles.</p>	
<p>TRANSFER AS TO PART to August Segelov registered on 16<sup>th</sup> July 1943 numbered 189811 CANCELLED AS TO PART See Certificate of Title Vol 6634 Fol. 1326610 <i>J. H. Murray</i> Assistant Registrar of Titles</p>		<p><i>J. H. Murray</i> Assistant Registrar of Titles.</p>	
<p>TRANSFER AS TO BALANCE to William Langley <u>Barryton</u> registered on 14<sup>th</sup> November 1946 numbered 2042307 CANCELLED See Certificate of Title Vol 6936 Fol. 1387025 <i>J. H. Murray</i> Assistant Registrar of Titles</p>		<p><b>CANCELLED</b> <i>J. H. Murray</i> Assistant Registrar of Titles.</p>	

Delivered on-line by LANDATA®

This document provides an image of a cancelled folio of the Register. It is not a statement from the register of subsisting information in relation to the land to which it refers.

WARNING

Delivered by LANDATA®. Land Registry timestamp 07/09/2006 13:47 Page 3 of 4

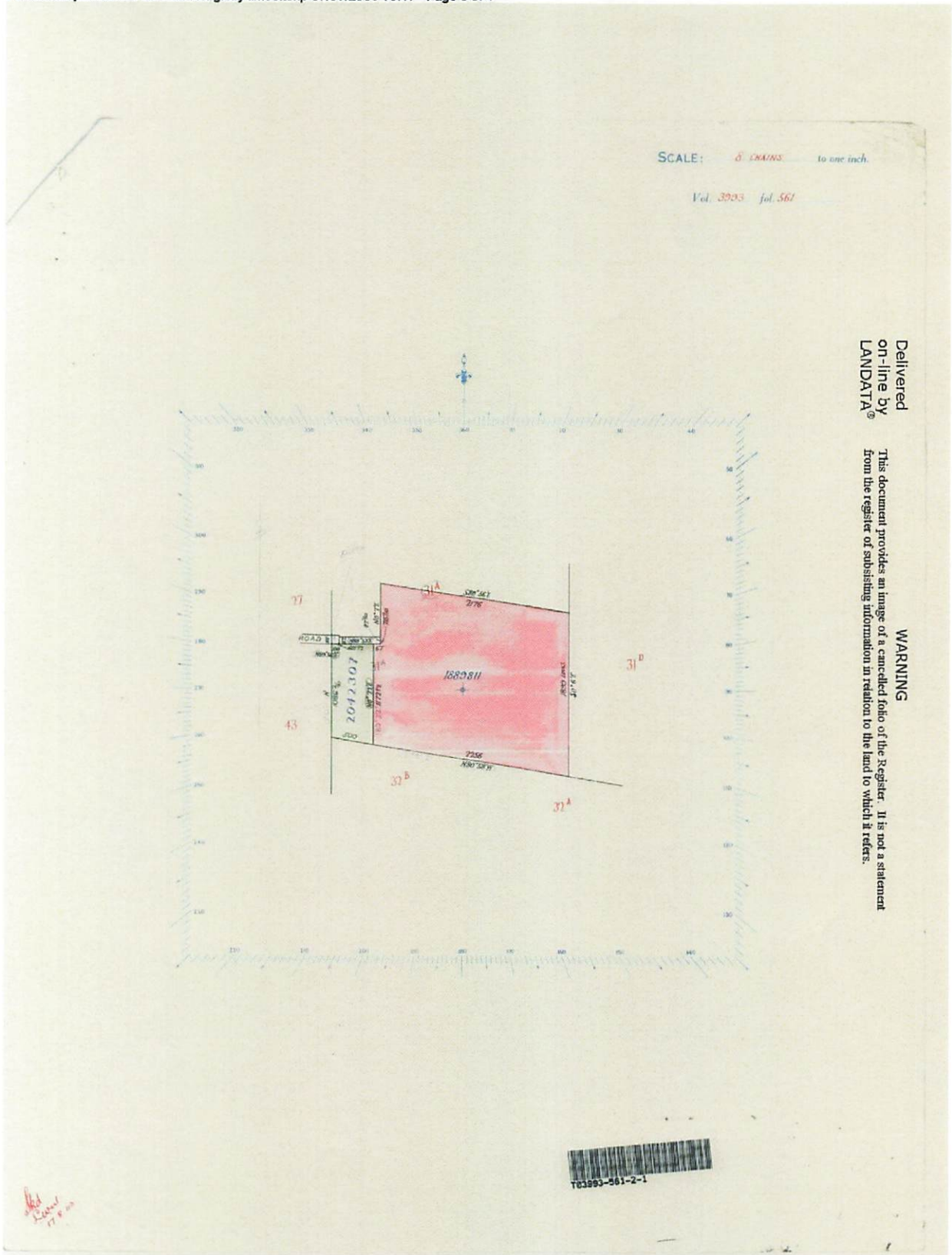

Delivered  
on-line by  
LANDATA®

WARNING  
This document provides an image of a cancelled folio of the Register. It is not a statement  
from the register of subsisting information in relation to the land to which it refers.

WARNING



Delivered by LANDATA®. Land Registry timestamp 07/09/2006 13:47 Page 4 of 4

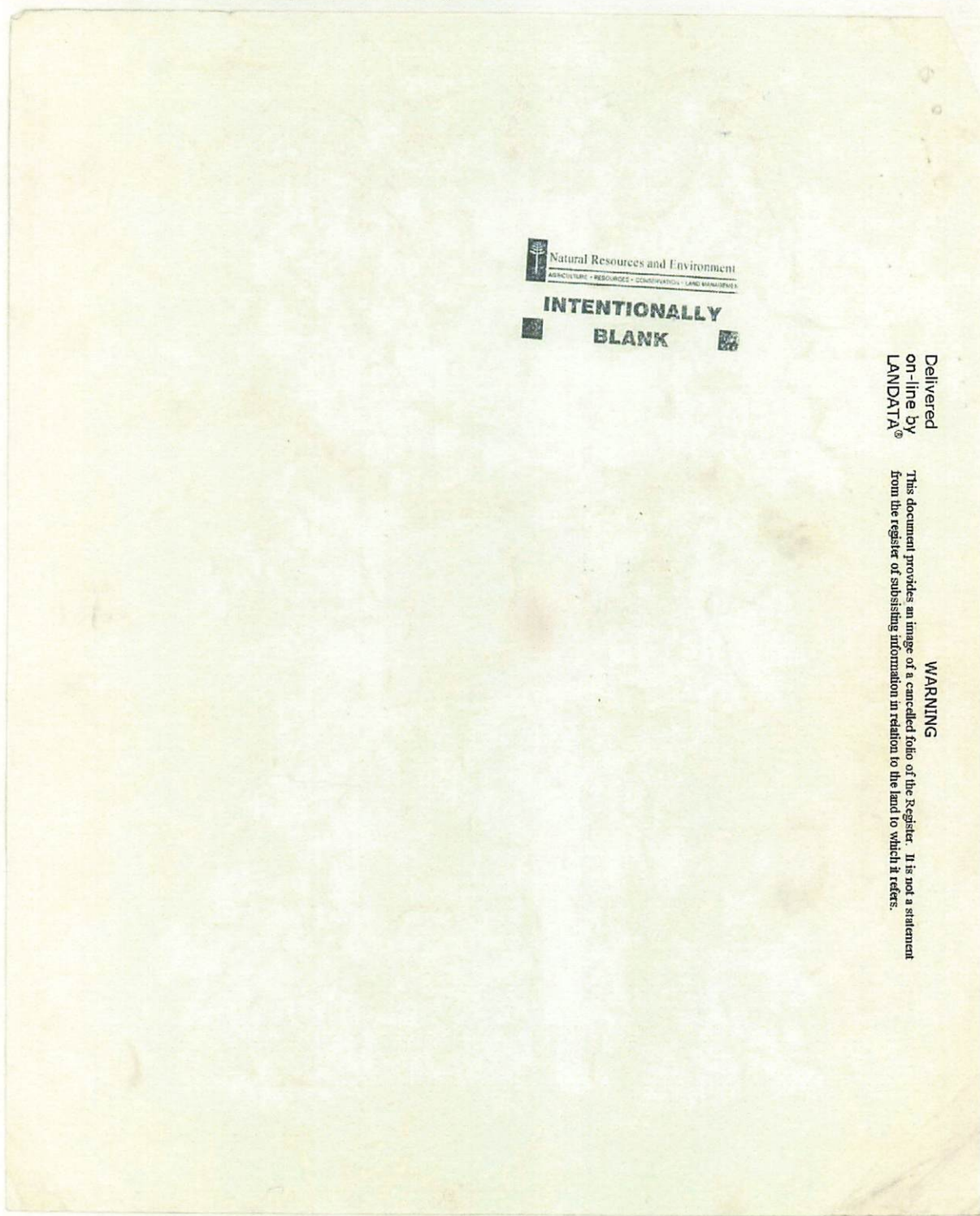

 Natural Resources and Environment  
AGRICULTURE • RESOURCES • CONSERVATION • LAND MANAGEMENT  
**INTENTIONALLY  
BLANK**

Delivered  
on-line by  
LANDATA®

**WARNING**  
This document provides an image of a cancelled folio of the Register. It is not a statement  
from the register of subsisting information in relation to the land to which it refers.

**WARNING**