

Delivered by LANDATA®. Land Victoria timestamp 18/07/2008 16:31 Page 1 of 6
© State of Victoria. This publication is copyright. No part may be reproduced by any process except in accordance with the provisions of the Copyright Act or pursuant to a written agreement. The information is only valid at the time and in the form obtained from the LANDATA® System. The State of Victoria accepts no responsibility for any subsequent release, publication or reproduction of the information.

Entered in the Register Book,

V4023 Fol 804560



VICTORIA.

Certificate of Title,

UNDER THE "TRANSFER OF LAND ACT 1915."

7558 17

Robert Beckett of 470 Chancery Lane Melbourne Solicitor is -----
now the proprietor of an Estate in Fee-simple, subject to the Encumbrances notified hereunder in All the one piece of Land, delineated and coloured red blue and green on the map in the margin, containing Three hundred and thirty-six acres and Four perches or thereabouts, being parts of Crown Sections Twenty-four, -- Twenty-five and Twenty-six and part of Crown Allotment Twenty-seven Parish of -- Warrandyte County of Evelyn -----

7558

ORIGINAL CERTIFICATE:
Not to be dealt with outside the Titles Office

Delivered on-line by LANDATA®

WARNING
This document provides an image of a cancelled folio of the Register. It is not a statement from the register of subsisting information in relation to the land to which it refers.

App. 1826/194
Dated the Nineteenth day of January
thousand nine hundred and seventeen.

One
Assistant Registrar of Titles
ENCUMBRANCES REFERRED TO



As to the land colored blue ----

THE EASEMENT reserved by ---
Instrument of Transfer -
numbered 756525 in the -
Register Book -

As to the land -
colored green --

THE EASEMENT
created by -
Instrument of
Transfer --
numbered 765152
in the Register
Book -----



The Measurements are in feet and inches.

Application

Transfers. 75652546
799154
M.D. 1809772

Nature of Instrument.	Day and Hour of its Production.	Names of the Parties to it.	Number or Symbol thereon.
Transfer as to part. Cancelled as to part. See Certificate of Title Vol. 4029 Fol. 805702 Area 6 ac 2 rds 6 per	February 8 th 1917 C.O. 6003	To Ellen Elizabeth Helms Assistant Registrar of Titles.	814682
Transfer as to part. Cancelled as to part. See Certificate of Title Vol. 4042 Fol. 808313 Area 1 ac. Ord 15 per	The 20 th April 1917.	To George Thomas Kree. Assistant Registrar of Titles.	826038
Transfer as to part. Cancelled as to part. See Certificate of Title Vol. 4048 Fol. 809492	The 6 th June 1917.	To Robert William Thompson Joshua Ingamells, George Blood and Walter Bamford. Assistant Registrar of Titles.	827431
Transfer as to part. Cancelled as to part. See Certificate of Title Vol. 4052 Fol. 810313 Area 1 ac. OR. 18 1/10 per.	18 th June 1917	THE PRESIDENT COUNCILLORS AND RATEPAYERS OF THE MOUNT To Lillydale N.A. Swaney Assistant Registrar of Titles.	828314
Red Ink No. 1839899+ on the 2nd day of June 1917.	Probate of his will has been granted to Ethel Anna Beckett of "Guildford" Essex Road Surrey Hills Widow, Henry Beckett of --- Mont Albert Road Surrey Hills Composer and Herbert Ingamells of "Glen-Echo" --- Whitehorse Road Blackburn Warehouseman	Robert Beckett ----- died Assistant Registrar of Titles.	
Transfer as to Balance 2nd See Certificate of Title. Vol. 4363 Fol. 872538	Dated the 11th day of August 1917 March 1920	To Ethel Anna Beckett Assistant Registrar of Titles.	926437

Delivered on-line by LANDATA®
 This document provides an image of a cancelled folio of the Register. It is not a statement from the register of subsisting information in relation to the land to which it refers.

WARNING

Delivered by LANDATA®. Land Victoria timestamp 18/07/2008 16:31 Page 3 of 6

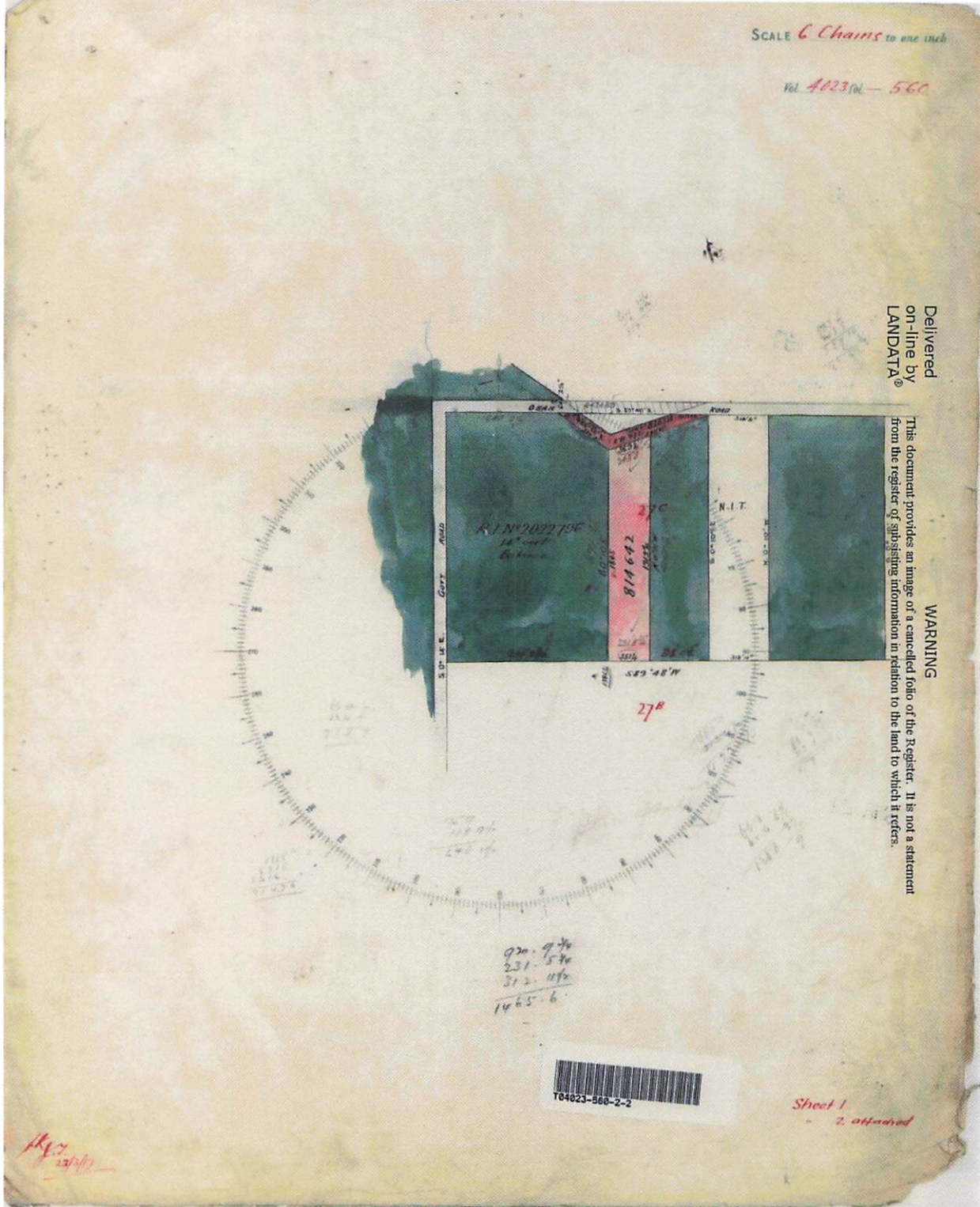

Delivered by LANDATA®. Land Victoria timestamp 18/07/2008 16:31 Page 4 of 6

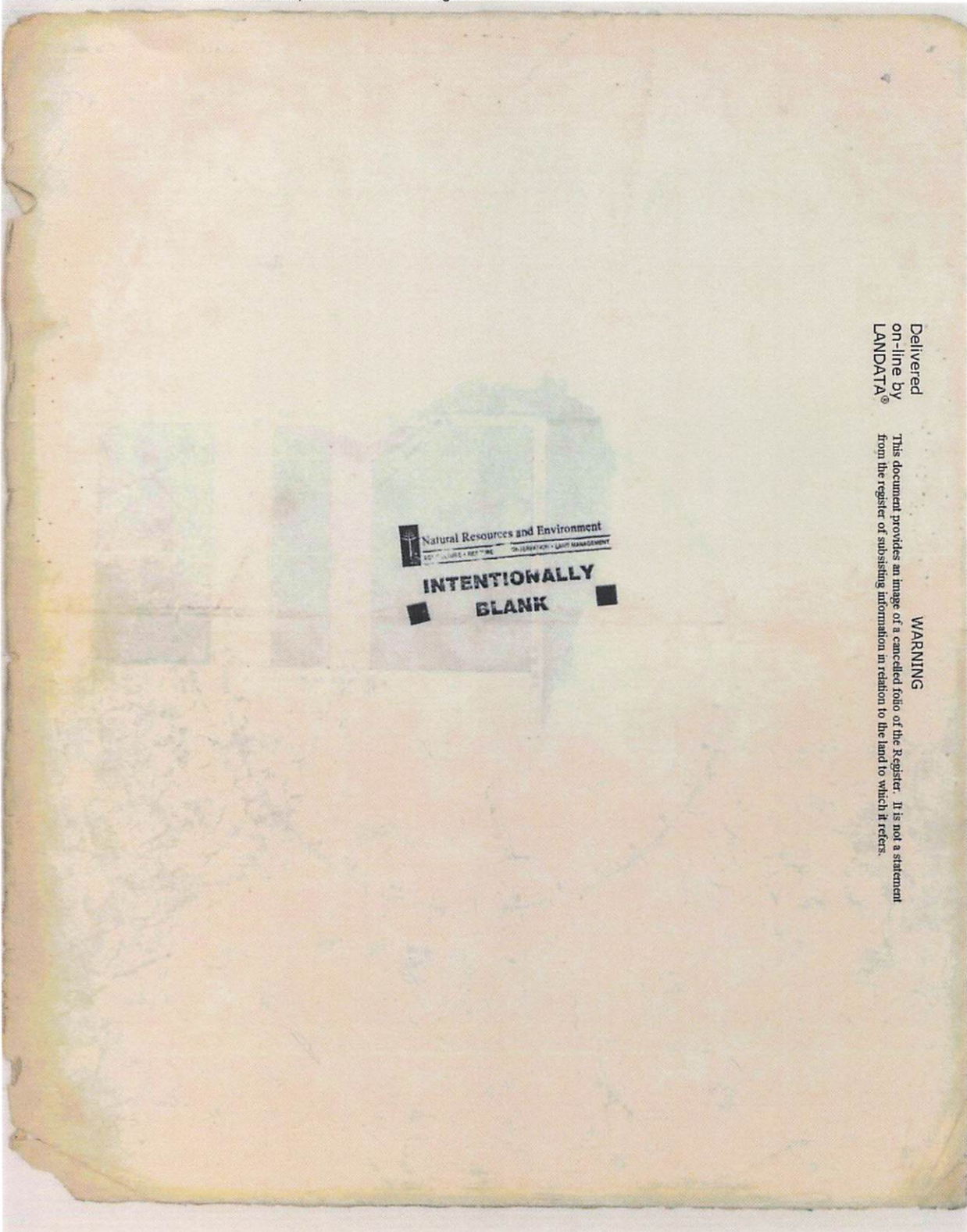

Delivered
on-line by
LANDATA®

WARNING
This document provides an image of a cancelled folio of the Register. It is not a statement
from the register of subsisting information in relation to the land to which it refers.

Delivered by LANDATA®. Land Victoria timestamp 18/07/2008 16:31 Page 6 of 6

