

1/8 26 to Sam Nielands
No 21 to Carl & Ruthie place
No 31 to Wilsons place.

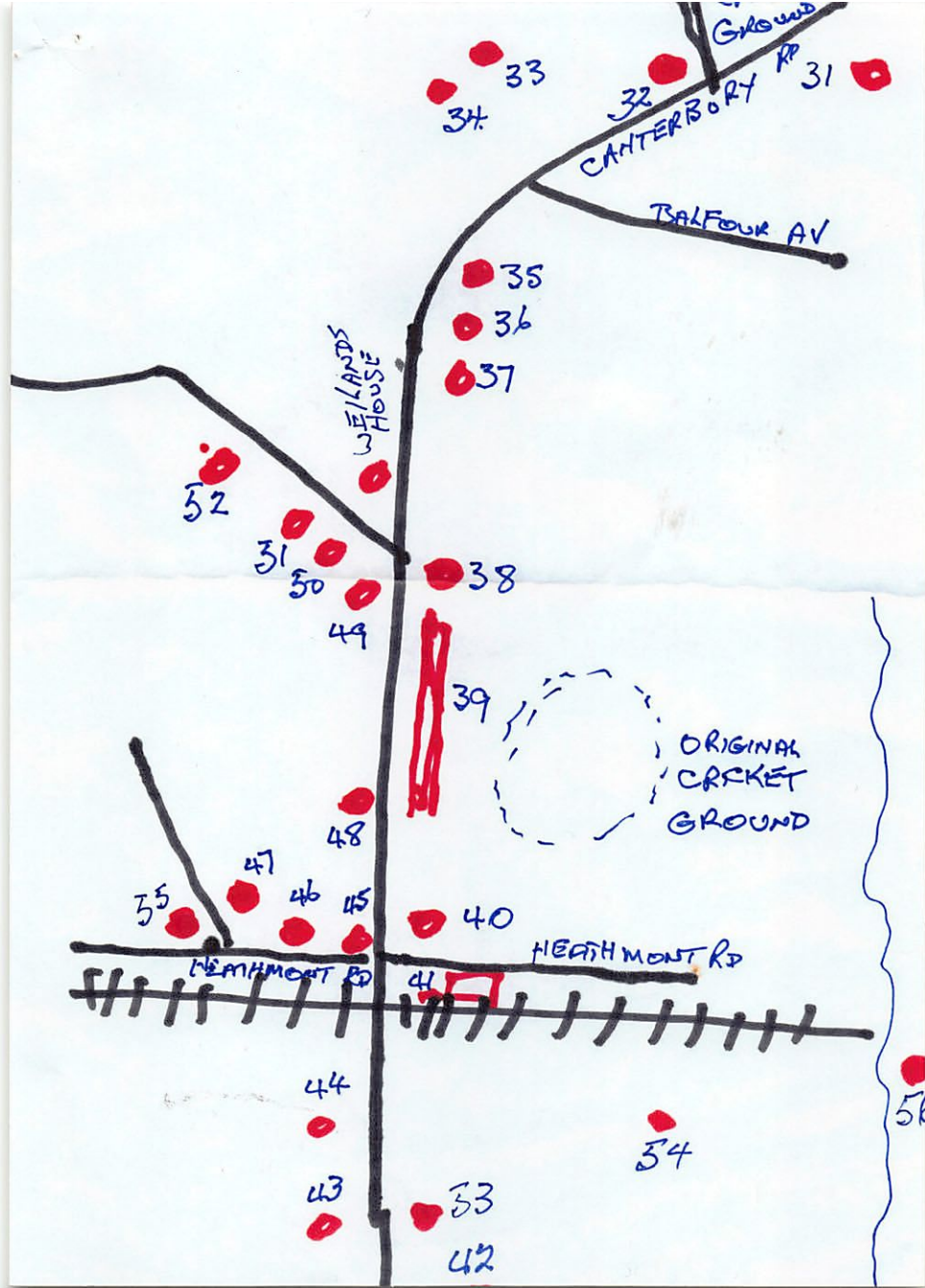

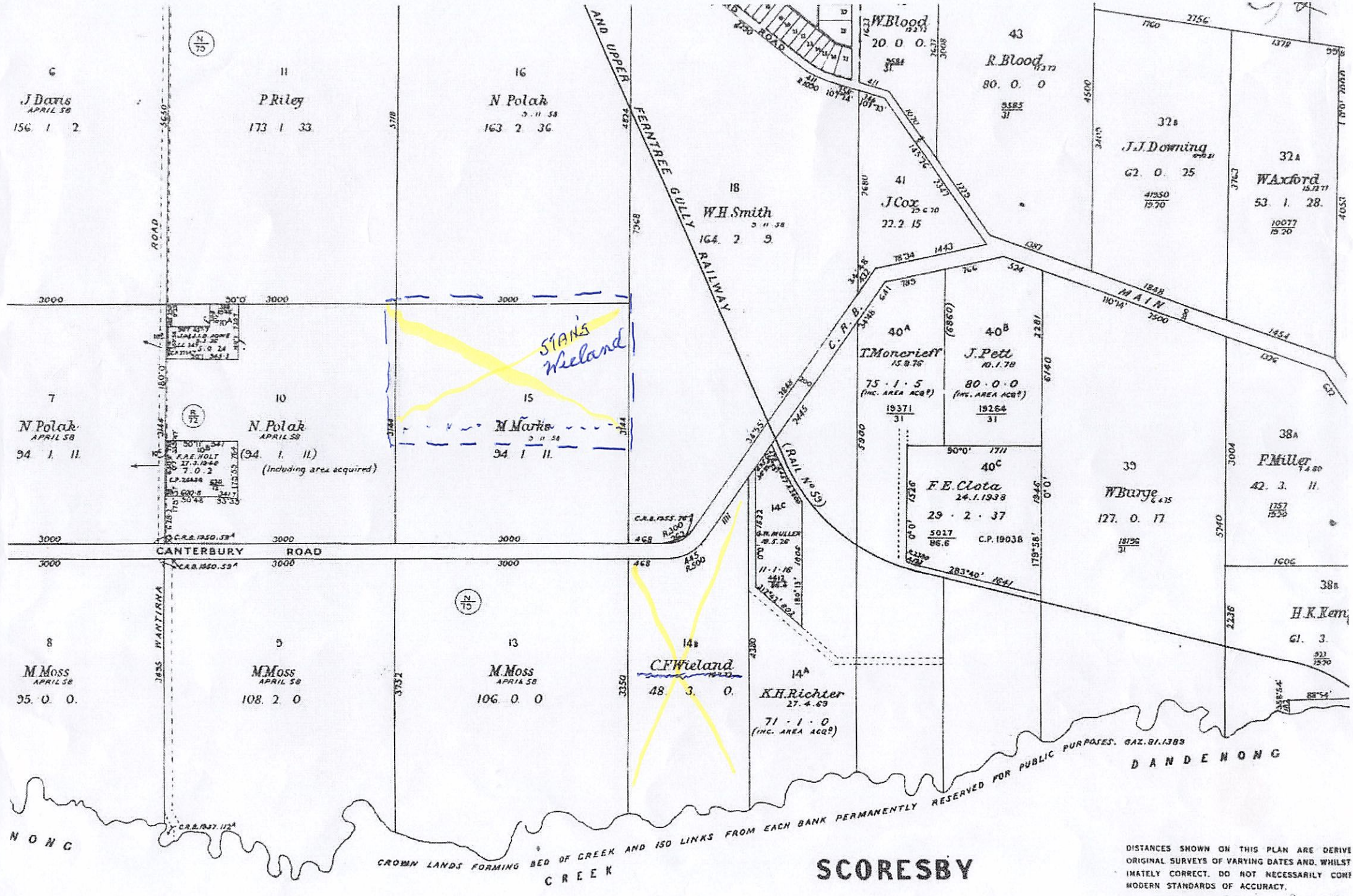

6
J Davis
APRIL 58
156 1 2

11
P Riley
173 1 33

16
N Polak
3. 11 58
163 2 36

43
R. Blood
13.12.77
80. 0. 0
3182
31

32b
J.J. Downing
41950
1970
62. 0. 25

32A
W. Axford
15.12.77
53. 1. 28.
10077
1970

18
W.H. Smith
3. 11 58
164. 2. 9.

41
J. Cox
25. 6. 70
22.2 15

7
N Polak
APRIL 58
94 1. 11.

10
N. Polak
APRIL 58
(94. 1. 11.)
(including area acquired)

15
M Marks
3. 11 58
94 1 11.

40A
T. Moncrieff
15.8.76
75. 1. 5
(INC. AREA ACQ?)
19371
31

40B
J. Pett
10.1.78
80. 0. 0
(INC. AREA ACQ?)
19264
31

40C
F.E. Clota
24.1.1938
29. 2. 37
5017
86.6
C.P. 19038

35
W. Bury
6. 6. 75
127. 0. 17
18196
31

38A
F. Miller
1. 4. 80
42. 3. 11.
1757
1930

8
M Moss
APRIL 58
95. 0. 0.

5
M Moss
APRIL 58
108. 2. 0

13
M Moss
APRIL 58
106. 0. 0

14b
C.F. Weiland
16.12.77
48 3. 0.

14A
K.H. Richter
27. 4. 69
71. 1. 0
(INC. AREA ACQ?)

38b
H.K. Kern
61. 3.
923
1930

SCORESBY

DISTANCES SHOWN ON THIS PLAN ARE DERIVE ORIGINAL SURVEYS OF VARYING DATES AND, WHILST INMATELY CORRECT, DO NOT NECESSARILY COME MODERN STANDARDS OF ACCURACY.
FOR SURVEY INFORMATION...

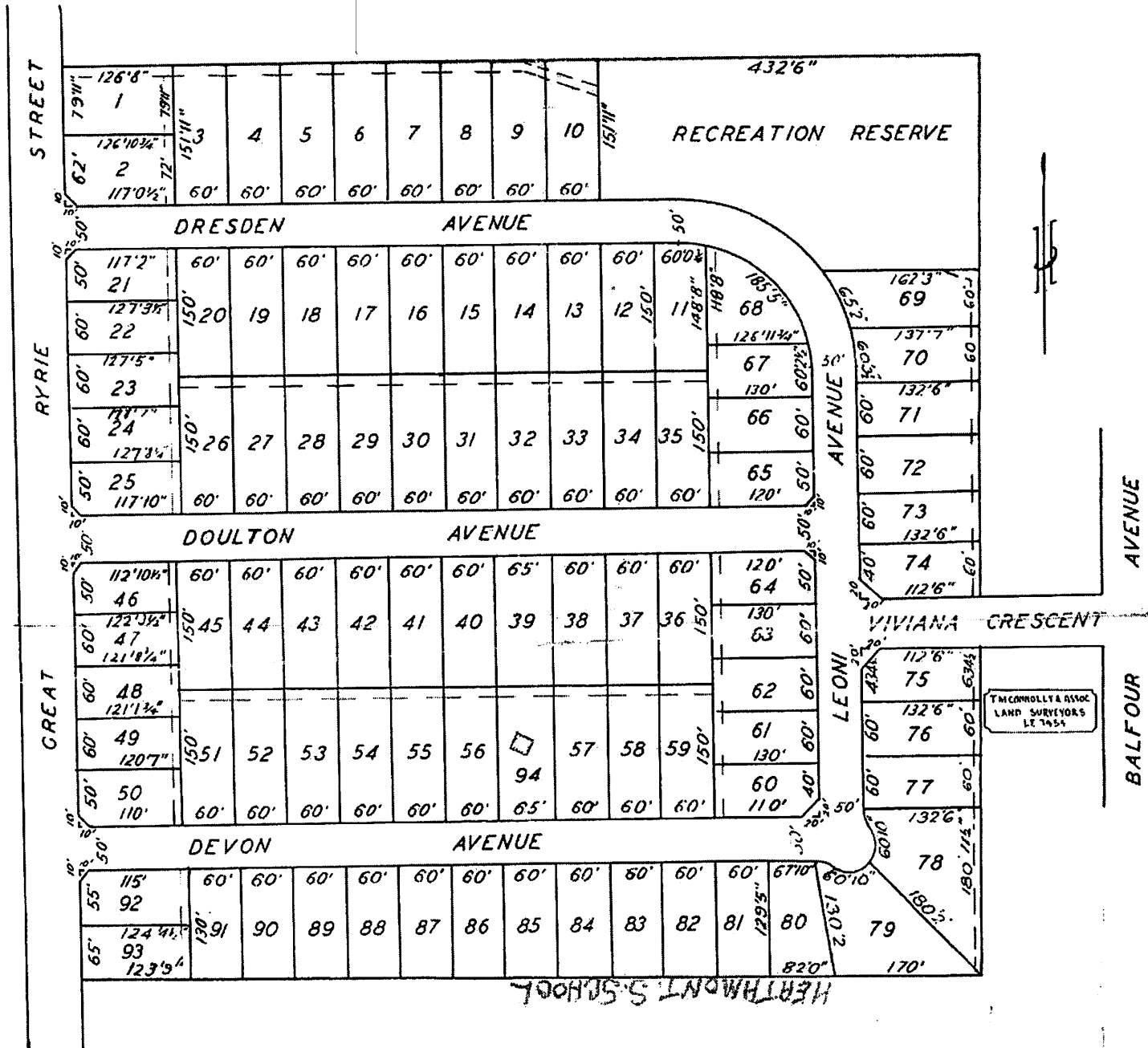

Glide, Farrell & Co.

REAL ESTATE & BUSINESS AGENTS

Ground Floor 18 QUEEN STREET, MELBOURNE

PHONES :: MB 2636 MB 2473

CANTERBURY ROAD



Address Ringwood VIC

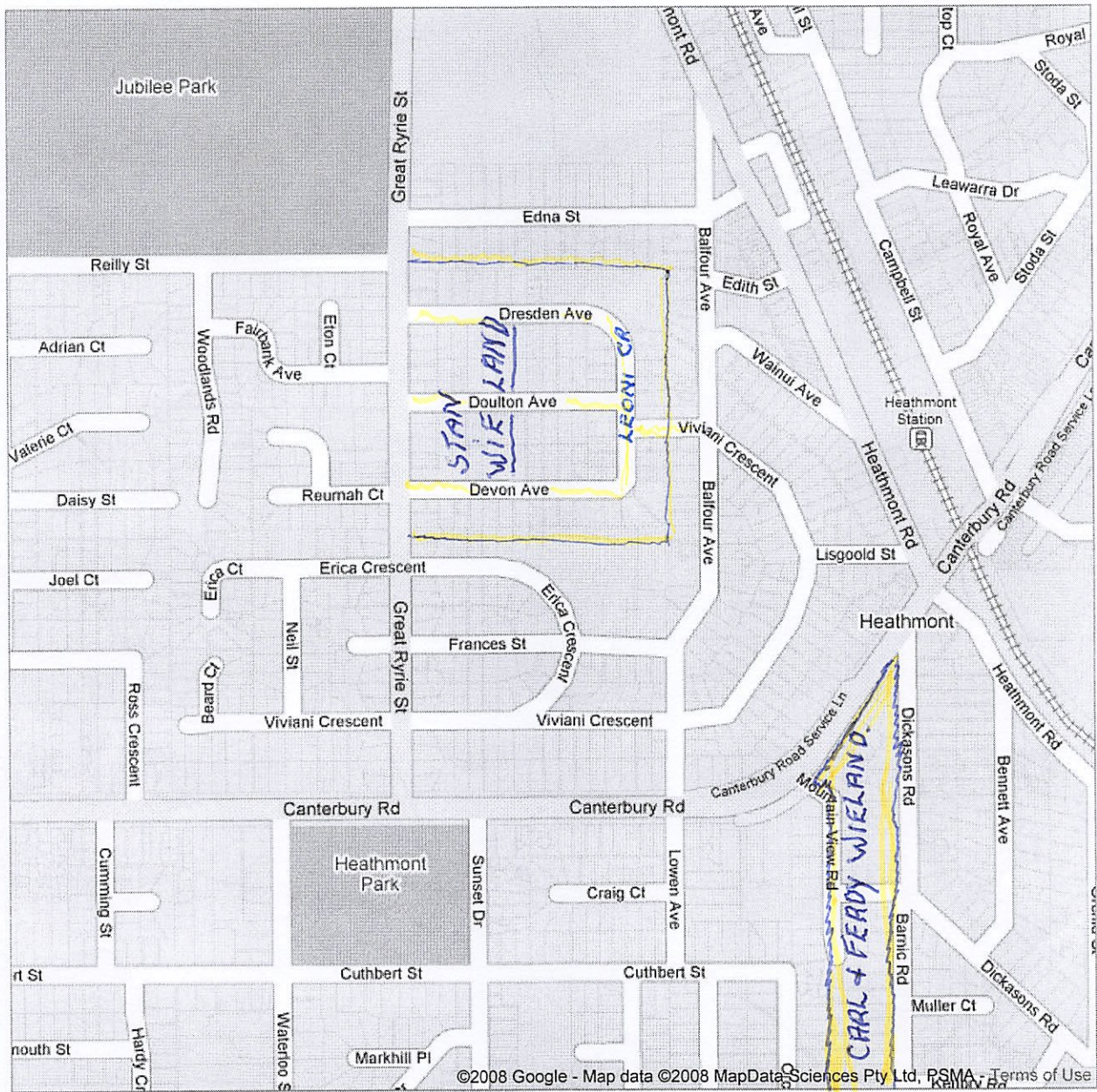

Heathmond 2,008

Devon Ave
~~Doultton Ave~~
 Dresden Ave
 Leoni Cr.
 Viviana Cr.
 was Stans. Wielands

Mountain View Rd
 Dickason Rd &
 Canterbury Rd
 Granddads.
 Wieland.



1 East + Hardy Ireland (Fairview)
2 Stan Ireland (Kilmerscott)

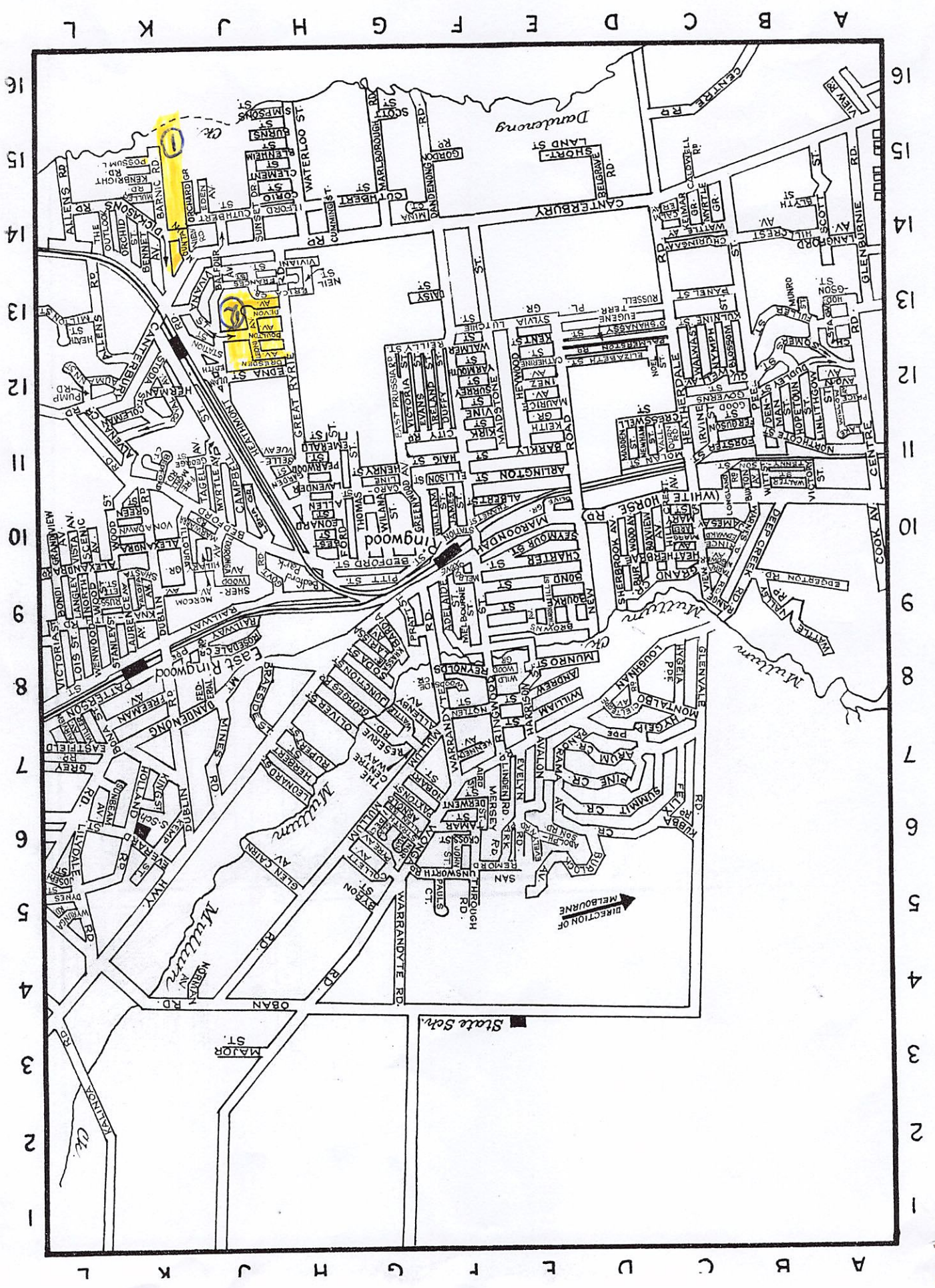

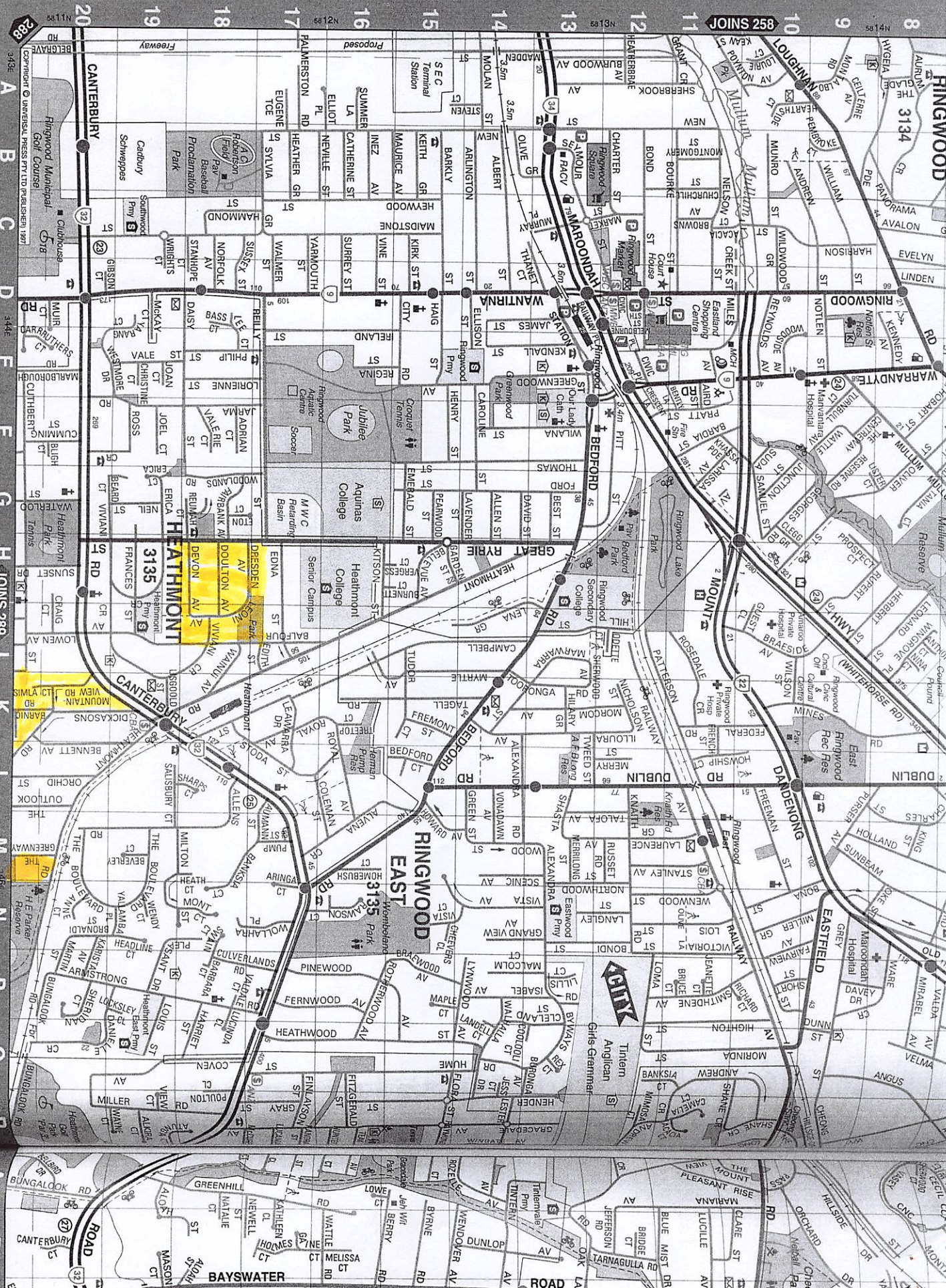

Handwritten notes:
 → Ringwood (Melbourne) → East Ringwood (Melbourne)
 → East Ringwood (Melbourne) → East Ringwood (Melbourne)

288 BELGRAVE RD
 343E
 A
 B
 C
 D
 E
 F
 G
 H JOINS 289
 J
 K
 L
 M 346E
 N
 P
 Q
 R
 A
 B

JOINS 258
 10 LOUGHAN RD
 9
 8

3134
 RINGWOOD
 WARRANDYTE
 DUBLIN
 DANDENONG
 EASTFIELD
 BAYSWATER

7
8
9
10
11
12
13
14
15
16
17
18
19
20

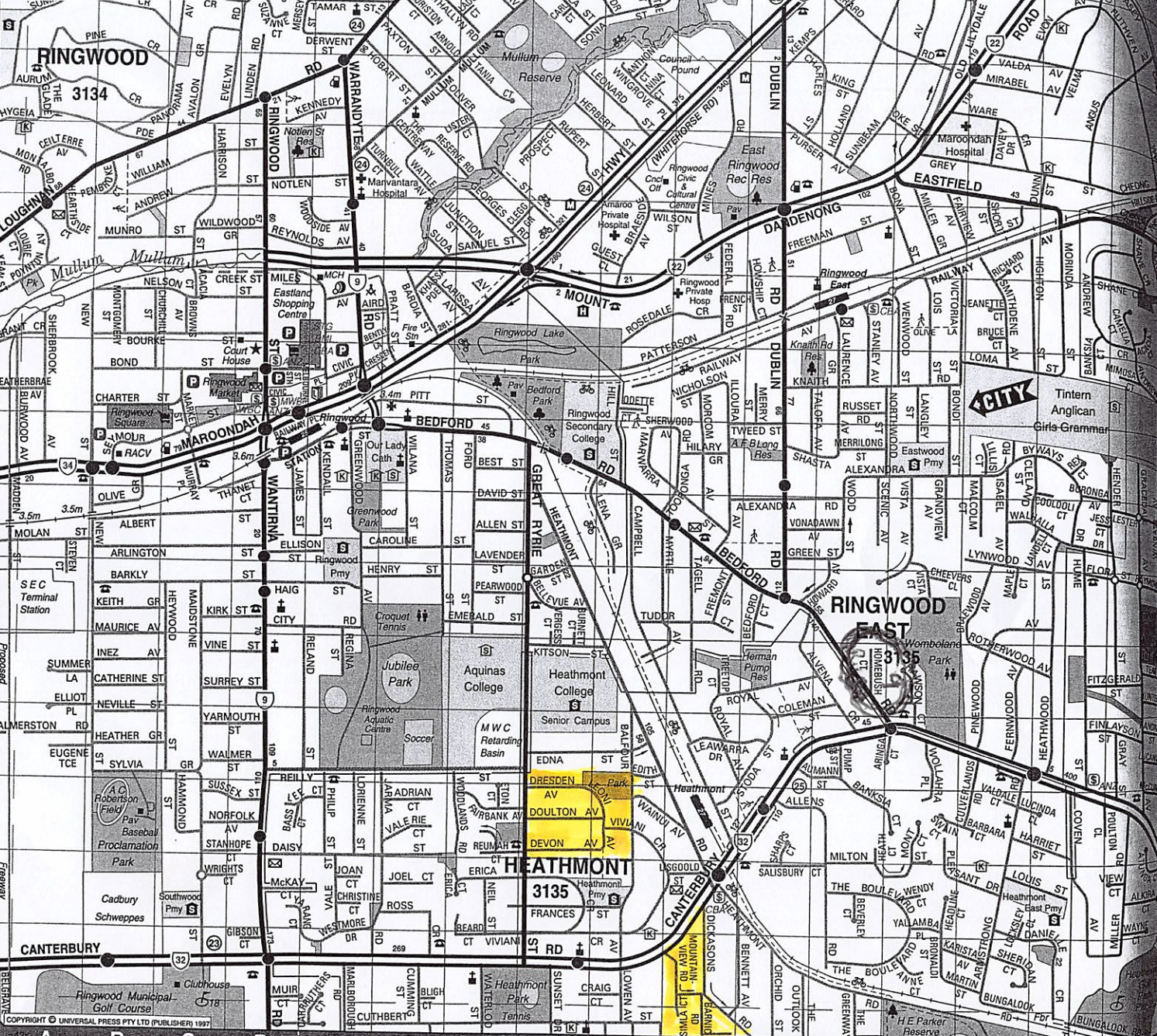

© UNIVERSAL PRESS PTY LTD (PUBLISHER) 1997

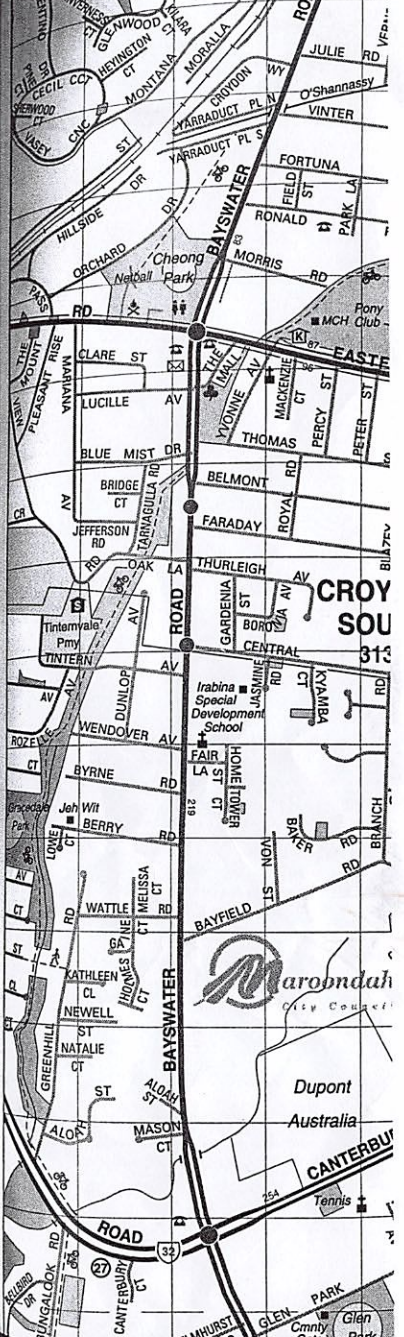

STANS
(Holmeroff)

Carls + Ernesto
land right to
the Dandenong br

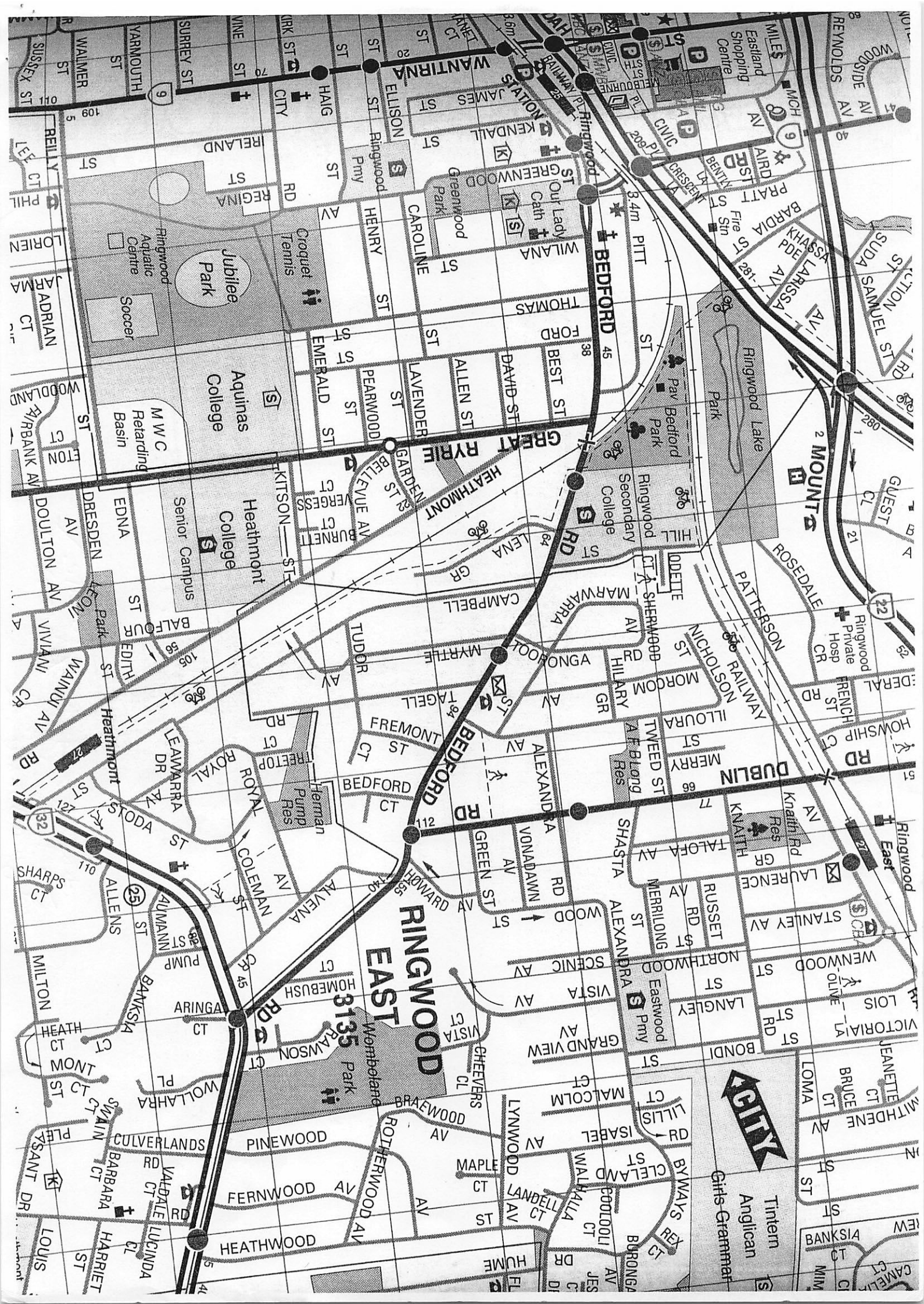

Map labels include: WANTEDRA, RINGWOOD EAST, BEDFORD, MOUNTS, DUBLIN, RINGWOOD, and various street names such as WANTEDRA, RINGWOOD, BEDFORD, MOUNTS, DUBLIN, RINGWOOD, HEATHMONT, and numerous residential streets like WANTEDRA, RINGWOOD, BEDFORD, MOUNTS, DUBLIN, RINGWOOD, HEATHMONT, and many others. Parks like Jubilee Park and 3135 Park are also labeled.



Gills Grammar
Tinlern Anglican

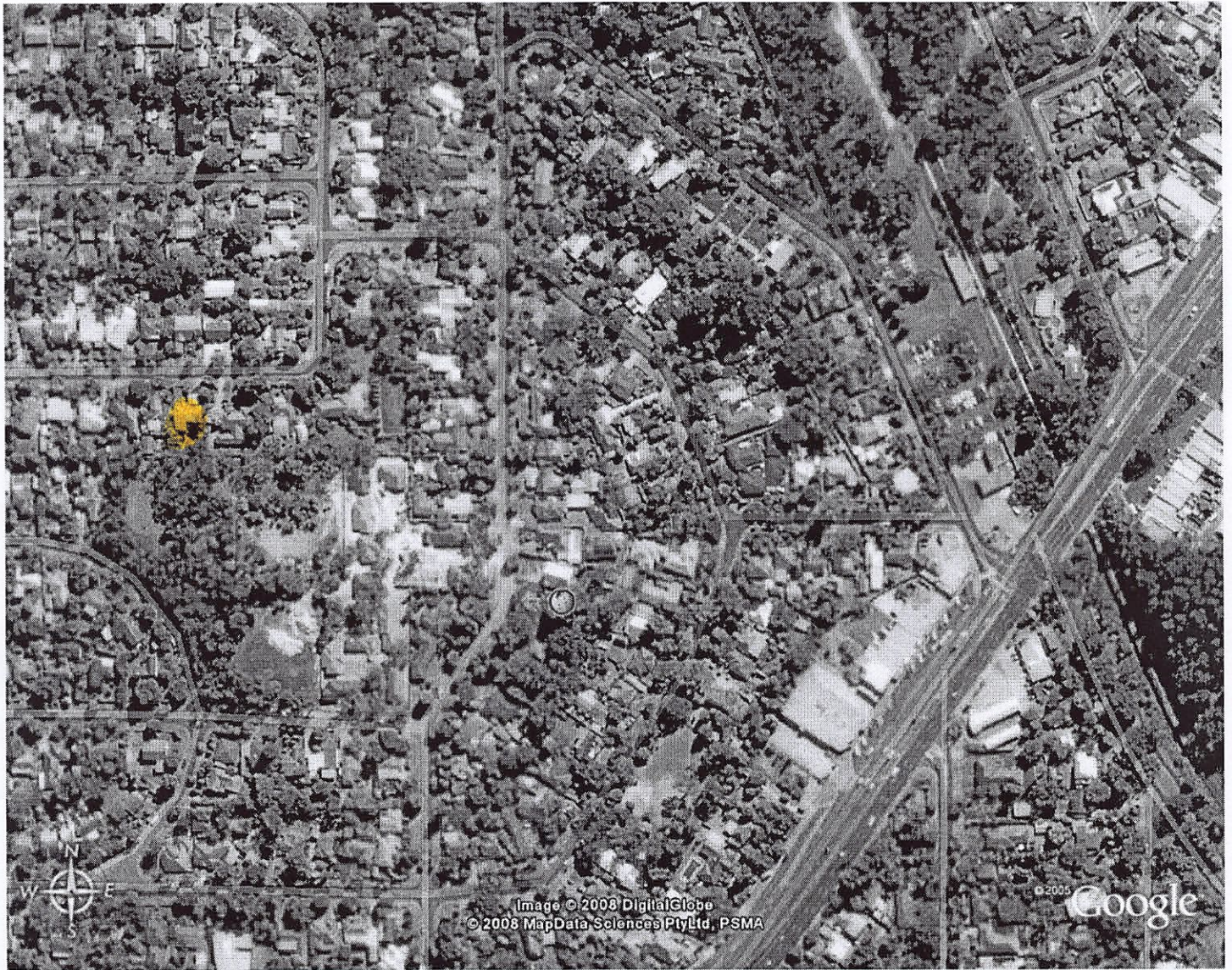

22 Devon Av Heathmond
Saan Wielands house he built .
2,008

22 Doren Ave. Beadhmont
2,008 Stan Melando house he build

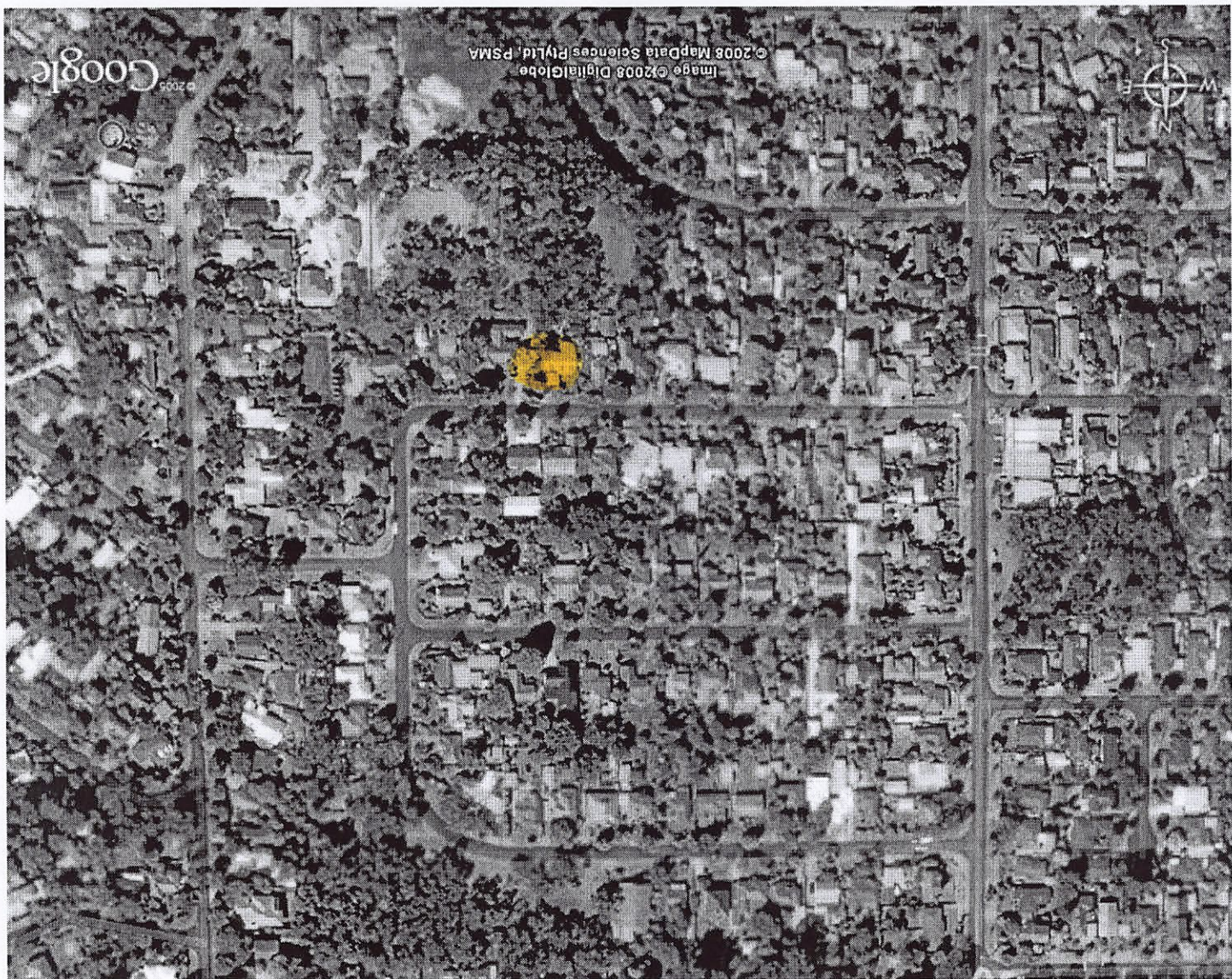

W327

No1 Gate + Study Kilnlands
No2 from Hillside
No3 Albert Wilson - Shelma Kilnlands grounds

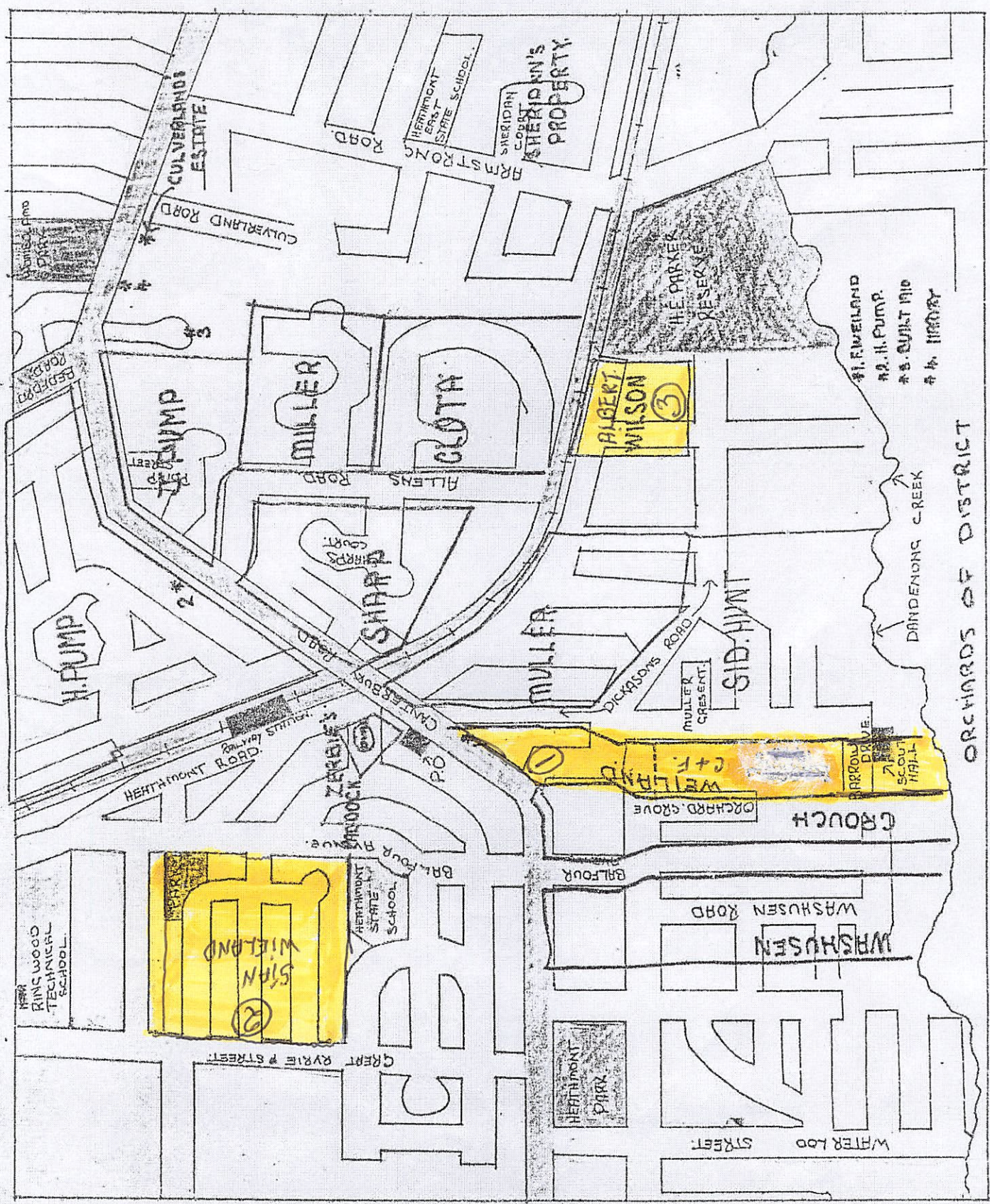

WHEN IT GOT CUT UP, STAN WIELAND LEND.

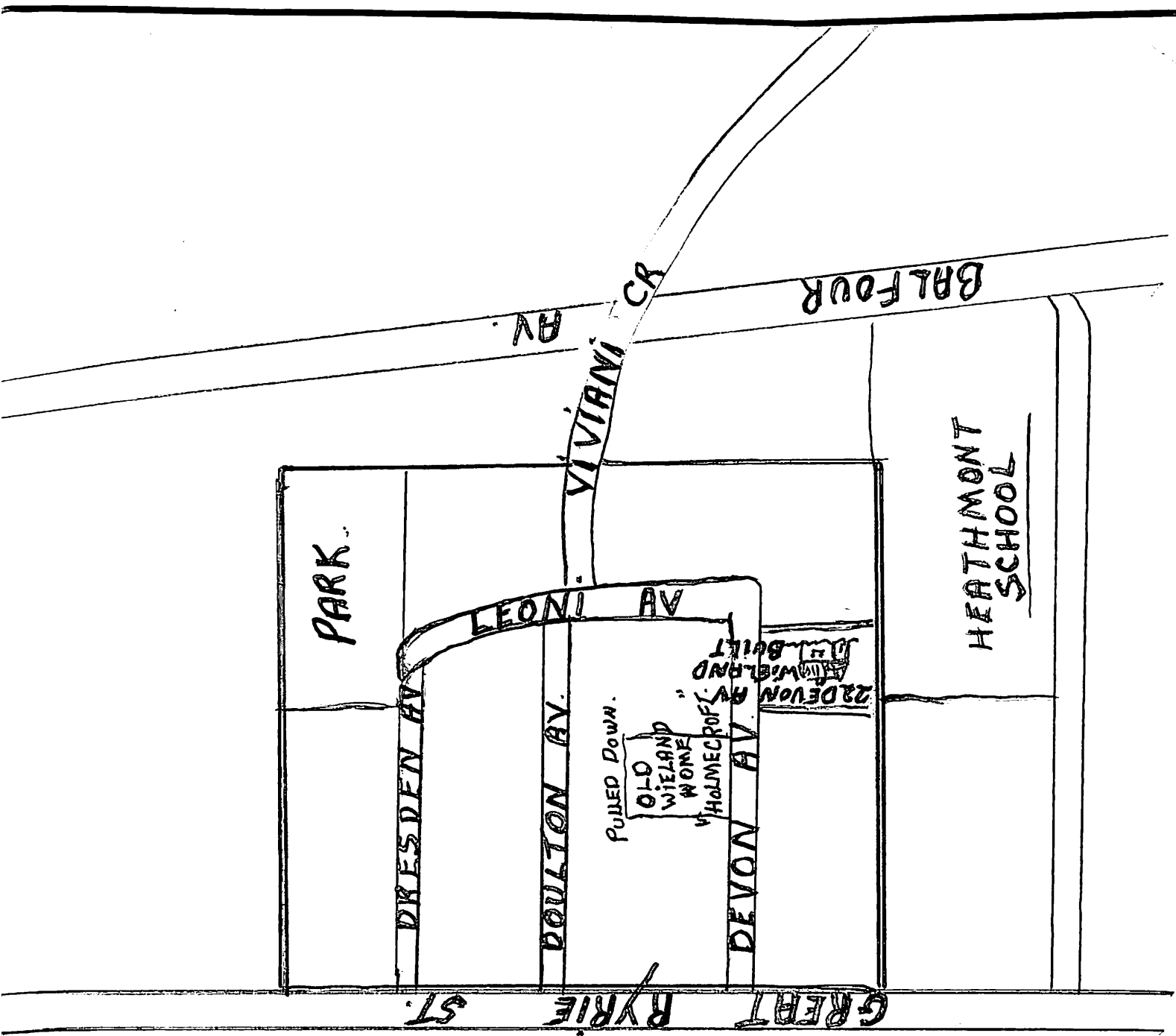

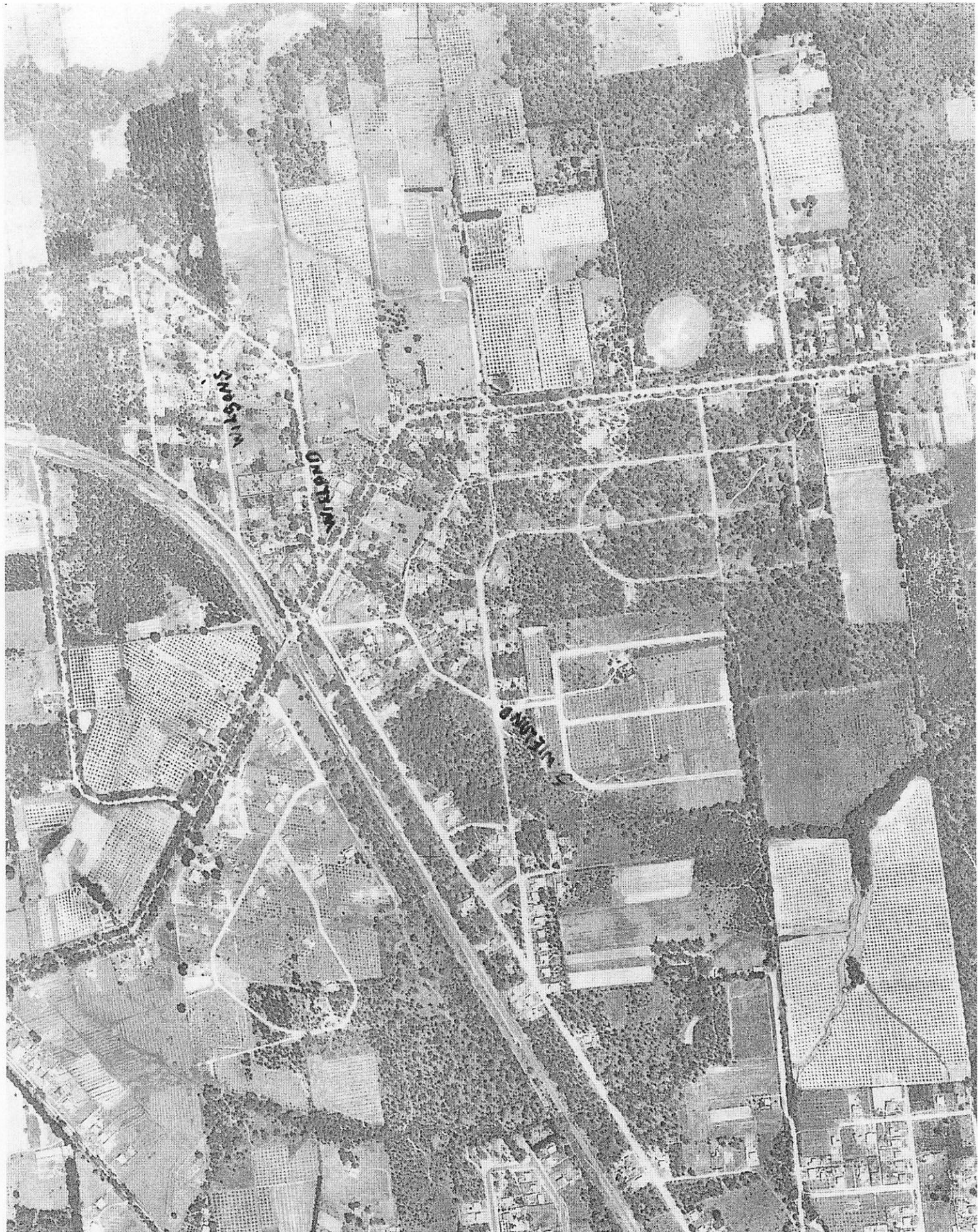

ORCHARD SURVEY MAP UNDATED.

COPY OF FIELD PLAN

Ringwood

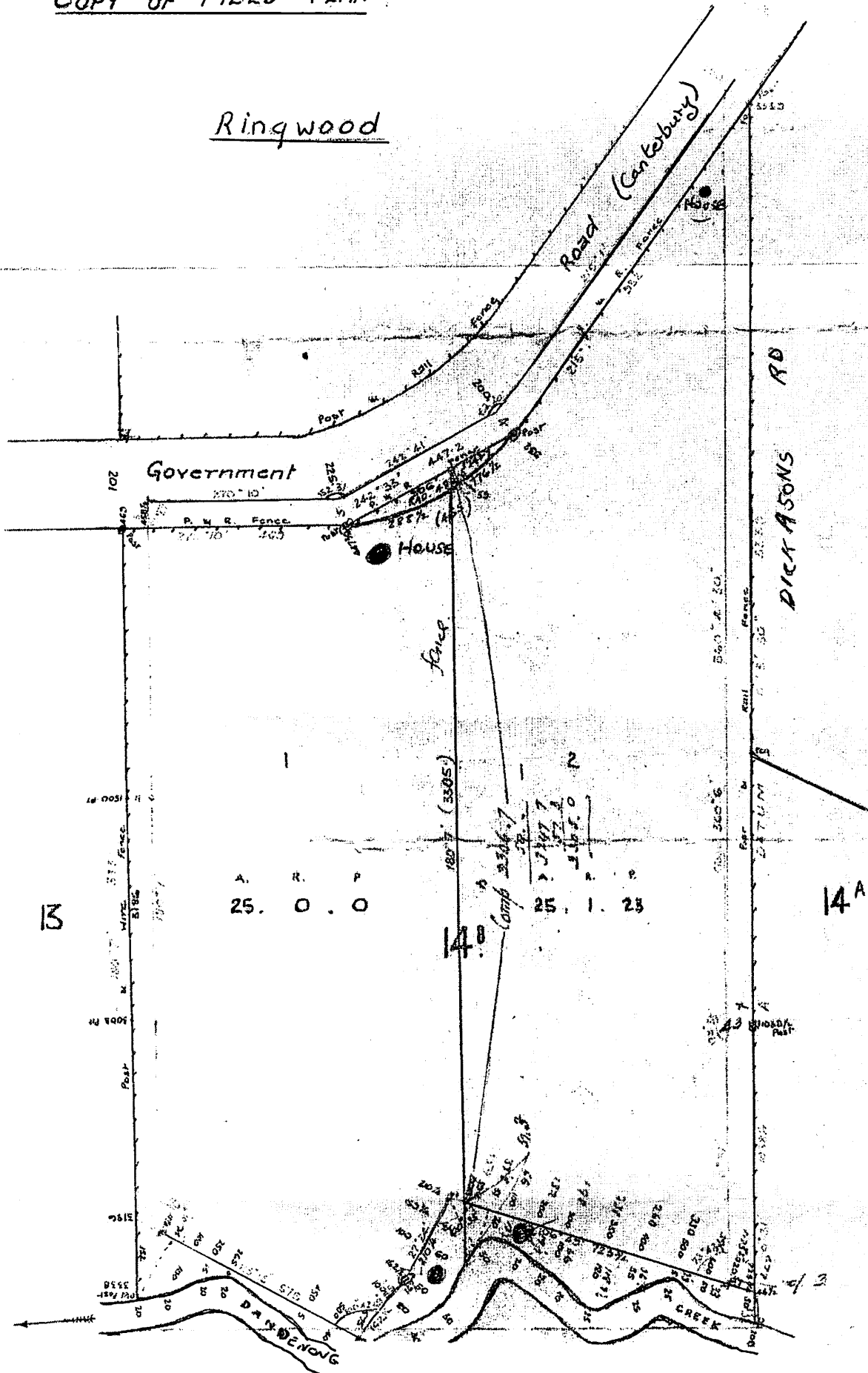

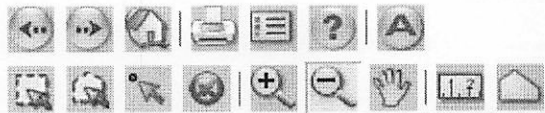

Selection Layers FAQ

Parcel < 1 of 21 > List



description property

Ward Name Clocktower Ward

Councillor Cr. Natalie Thomas

Melway Ref. 49 K12

Garbage Day Thursday Area B

Clean Out Date Area 5
May 12 2008

Planning Zone R1Z

Planning Overlay SLO3

Property < 1 of 1 >

Address 3 Devon Avenue

Suburb Heathmont VIC 3135

House Search Reserve Search

House Number Street * Devon Avenue

Suburb Heathmont

Search

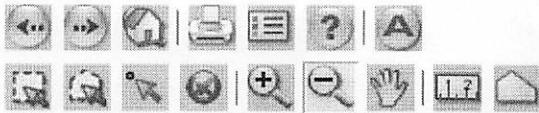

Selection Layers FAQ

Slider (100%)

Parcel < 1 of 1 > List



description property
Ward Name Clocktower Ward
Councillor Cr. Natalie Thomas
Melway Ref. 49 K12
Garbage Day Thursday Area B
Clean Out Date Area 5 May 12 2008
Planning Zone R1Z
Planning Overlay SLO3
 Property < 1 of 1 >
Address 20-22 Devon Avenue
Suburb Heathmont VIC 3135

House Search Reserve Search

House Number Street *

Suburb

Search



Monday, 3 March 2008

Property Mapping System

