

© State of Victoria. This publication is copyright and includes confidential information. No part may be reproduced by any process except in accordance with the provisions of the Copyright Act or pursuant to a written agreement. The State of Victoria does not warrant the accuracy or completeness of the information in this publication and any person using or relying upon such information does so on the basis that the State of Victoria shall bear no responsibility or liability whatsoever any errors, faults, defects or omissions in the information.



Entered in the Register Book

Vol. 5236 Fol. 1047157

VICTORIA.

Certificate of Title,

UNDER THE "TRANSFER OF LAND AOT 1915."

29 3.27

ORIGINAL CERTIFICATE.
Not to be dealt with outside the Titles Office.

Handwritten initials

Anthony Loughnan of "Pine Mont" Panorama Avenue Ringwood Gentleman is - - - -
now the proprietor of an Estate in Fee-simple, subject to the Encumbrances
notified hereunder in All those pieces of Land, delineated and coloured
red on the map in the margin containing One acre Two roods and Eighteen perches---
or thereabouts being Lots 294 and 370 on Plan of Subdivision No.11392 lodged in---
the Office of Titles and being parts of Crown Allotment Twenty-seven^B Parish of---
Warrandyte County of Evelyn - - - - -



T05236-157-1-5

Dated the Fourth
thousand nine hundred and twenty-seven.

day of March

One

John J. Jones
Assistant Registrar of Titles.

ENCUMBRANCES REFERRED TO.

THE COVENANT contained in Instrument of-----
Transfer No.1281263 in the Register Book that---
no quarrying operations may be carried on in---
or upon the above-described land and that no ---
stone earth clay gravel or sand may be carried--
away or removed therefrom except for the purpose
of excavating for the foundations of any-----
building to be erected on the said land- - - - -

Delivered
on-line by
LANDATA®

This document provides an image of a cancelled title of the Register. It is not a statement from the register of subsisting information in relation to the land to which it refers.

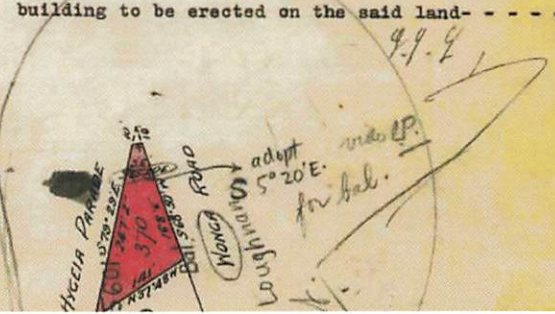
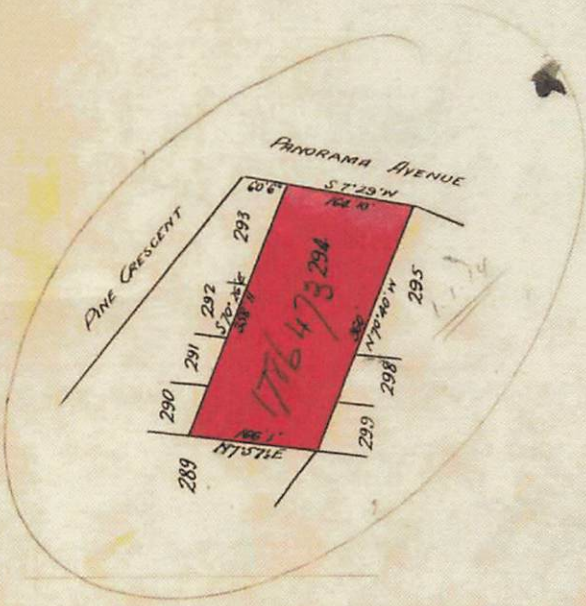

Handwritten note: With Point

WARNING



