

**STAGE 1**

**EXTERNAL WALL CLADDING**

ROUGH SAWN WEATHERBOARDS

**EXTERNAL WALL FRAMEWORK**

ROUGH UNSAWN TRIMMED SAPPLINGS

**CEILING FRAMEWORK**

ROUGH UNSAWN TRIMMED SAPPLINGS

**FLOOR**

CLAY MIXTURE ON TOP OF REINFORCED CONCRETE SLAB

**CHIMNEY**

ORIGINAL HAND MADE BRICKS (DEPOT)

**ROOF**

SINGLES (SEE ORIGINALS) PERHAPS OVERLAID W/- C IRON SHINGLES ALONE MAY REQUIRE WATER PROOFING

**INTERNAL WALL FRAMEWORK**

SAWN 50 x 25 (2x1")

**INTERNAL WALL CLADDING**

HAND SPLIT PALINGS (HORIZ.) COVERED WITH HESHIN BOTH SIDES VARIOUS LAYERS OF WALL PAPER WERE ADDED LATER (NEWSPAPER ETC.)

**CEILING CLADDING**

LINNING BOARDS LATER LINED W- CALICO - LINNING BOARDS WERE ADDED LATER SUGGEST SOME LEFT OFF TO SHOW UNDERSIDE OF SHINGLES.

**WINDOWS**

ORIGINAL CASEMENT TYPE IF SUITABLE SECURITY SHUTTERS - NO GLASS

**DOORS**

DOORS AS DISMANTLED CONSIDERED TOO MODERN FOR FACSIMILE MODEL

**STAGE 2**

**EXTERNAL WALL CLADDING**

ROUGH SAWN WEATHERBOARDS

**EXTERNAL WALL FRAMEWORK**

SAWN STUDS AS PER DEPOT

**CEILING FRAMEWORK**

AS ABOVE

**FLOOR**

ROUGH SAWN BOARDS NAILED TO TRIMMED SAPPLING JOISTS SUPPORTED ON NATURAL CLAY BASE LAYER ON TOP OF REINF. CONC. BASE SLAB.

**CHIMNEY**

ORIGINAL HANDMADE BRICKS (DEPOT) PROBABLY HOUSED SINGLE FIRE C.I. KITCHEN STOVE

**ROOF**

AS PER STAGE 1.

**INTERNAL WALL FRAMEWORK**

SAWN STUDS AS PER DEPOT.

**INTERNAL WALL CLADDING**

PROBABLY LINNING BOARDS WITH WITH PAPER

**EXTERNAL WALL CLADDING INSIDE**

AS ABOVE

**CEILING CLADDING**

AS FOR 1st STAGE

**WINDOWS**

SIMPLE FRAME W/- GLASS AS PER DEPOT

**DOORS**

AS PER STAGE 1

PRELIMINARY ONLY

PRELIMINARY ONLY

PRELIMINARY ONLY

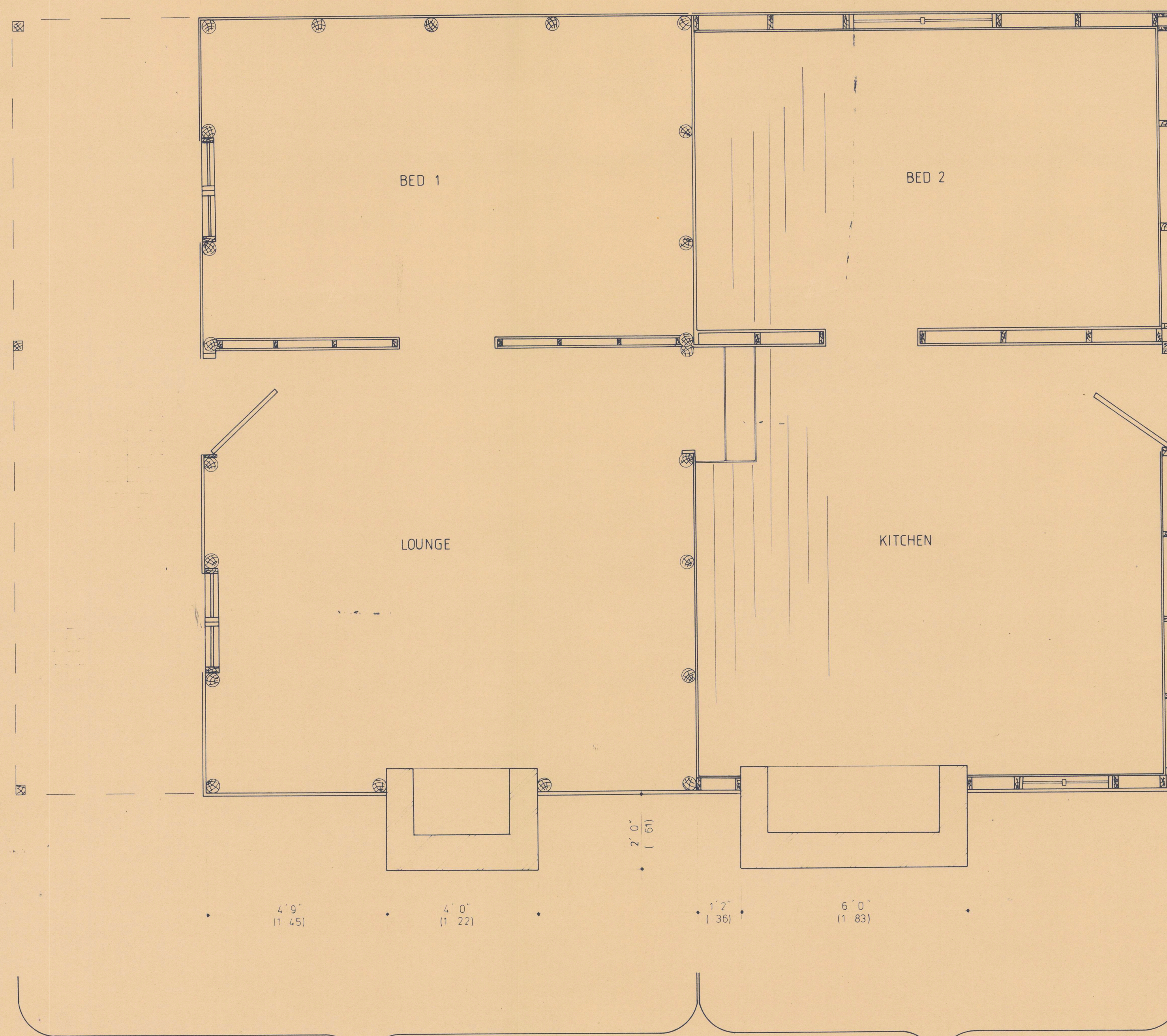

STAGE 1

**FLOOR PLAN**

SCALE - 1/2" = 1' 0" (METRIC EQUIV. SHOWN)

STAGE 2

**LEGEND**

Gas Main	-G-	S.E.C. Pole	⊙	Existing Drains	-D-	Existing K. & Ch.	====
Water Main	-W-	S.E.C. Cable	-E-	Existing Drain Pits	⊠	Proposed K. & Ch.	=====
Fire Plug	●FP	P.M.G. Pole	⊗	Proposed Drains	▬▬▬		
Fire Hydrant	●FH	P.M.G. UG Cable	-T-	Proposed Drain Pits	▬▬▬		
Valve	⊥	P.M.G. Pit	⊠	Existing Sewers	-S-		

**AMENDMENTS**

DATE	REVISION

L.B.	P.
SURVEYED	AS ABOVE
DESIGNED	
TRACED M.E.	DATUM
CHECKED	

**CITY OF RINGWOOD**

RINGWOOD LAKE RESERVE  
MINERS COTTAGE  
FLOOR PLAN

APPROVED

CITY ENGINEER

DATE

DRAWING NUMBER

1192

SHEET 1 OF SHEETS

CONTRACTOR

DATE