

- NOTES-**
1. IS THERE A NEED FOR AUTO SPRINKLING SYSTEM ?
 2. DESIGNER CONSIDERS THAT PROVISION FOR THRU WHEEL CHAIR TRAFFIC i.e. 12" LONG RAMP (15" DROP) WOULD SPOIL THE INTERIOR OF COTTAGE CONCEPT. SUGGEST THAT A SUITABLE PATHWAY AROUND COTTAGE AND ENCOURAGEMENT FOR WHEELCHAIR TO ENTER EACH STAGE BY ITS EXTERIOR DOOR ALONG WITH ENOUGH SPACE TO TURN AROUND.
 3. TYPE OF VIEWING WALL DEPENDS ON LEVEL OF SUPERVISION WOULD HAVE TO BE OF HIGH LEVEL TO AVOID FLOOR TO CEILING SECURITY WALL e.g. WIRE MESH. GLASS WALLS TENDS TO REDUCE ATMOSPHERE OF AREA BEING VIEWED.
 4. SOME INTERNAL LIGHTING SHOULD BE USED. PREFERABLY INDIRECT TO HIGHLIGHT SOME FEATURES OF CONSTRUCTION FURNITURE ETC.
 5. SECURITY, LIGHTING SHOULD BE ALLOWED FOR.

PRELIMINARY ONLY

PRELIMINARY ONLY

PRELIMINARY ONLY

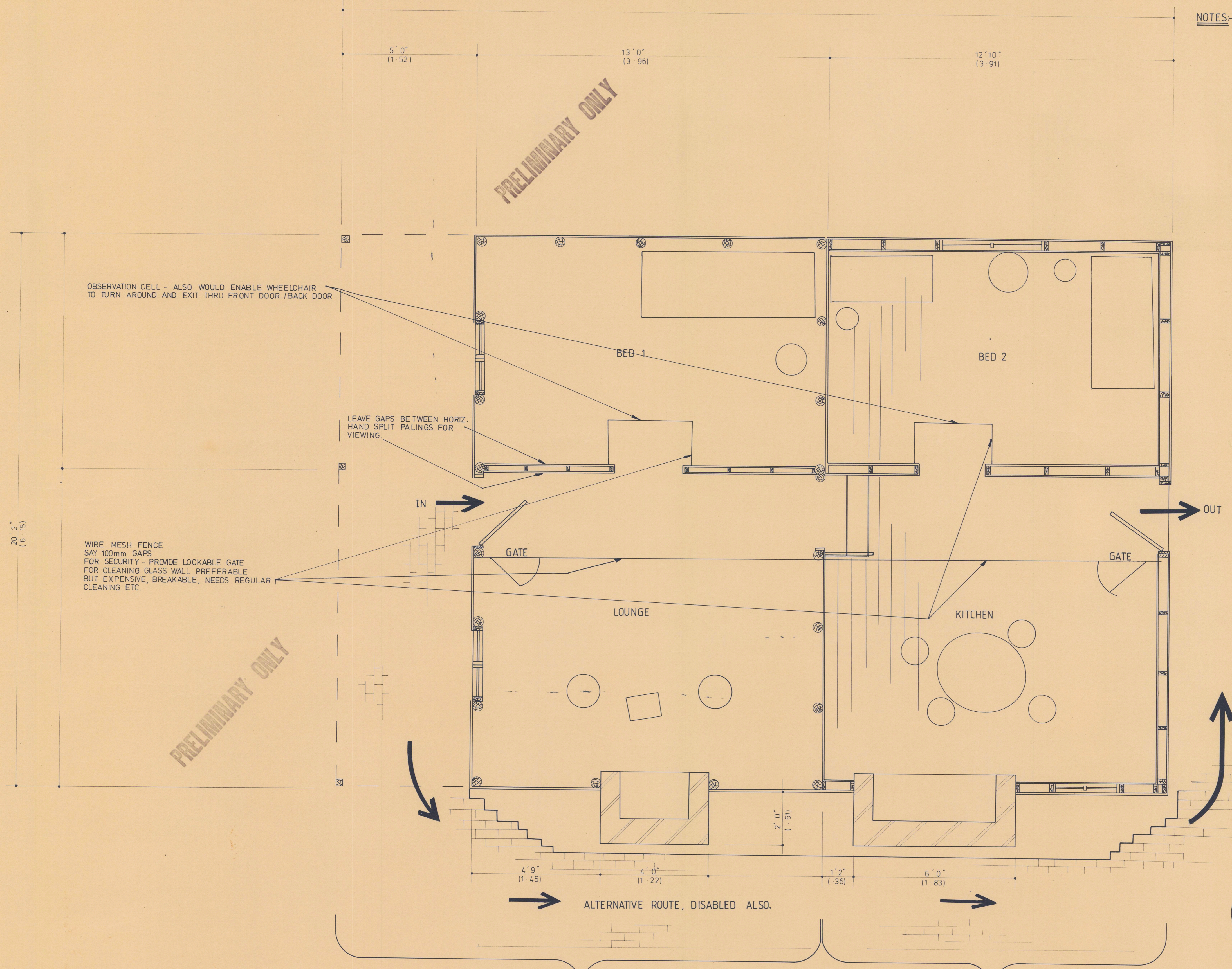

FLOOR PLAN
SCALE - 1/2" = 1' 0" (METRIC EQUIV. SHOWN)

LEGEND			
Gas Main	-G-	S.E.C. Pole	⊙
Water Main	-W-	S.E.C. Cable	-E-
Fire Plug	●	P.M.G. Pole	⊗
Fire Hydrant	●	P.M.G. UG Cable	-7-
Valve	-V-	P.M.G. Pit	⊞
Existing Drains	-D-	Existing K. & Ch.	===
Existing Drain Pits	⊞	Proposed K. & Ch.	---
Proposed Drains	-D-	Proposed Drain Pits	⊞
Proposed Sewers	-S-	Existing Sewers	-S-

AMENDMENTS	
DATE	REVISION

LB	P.	SCALE
SURVEYED		AS ABOVE
DESIGNED		
TRACED	M.E.	DATUM
CHECKED		

CITY OF RINGWOOD
RINGWOOD LAKE RESERVE
MINERS COTTAGE
FLOOR PLAN

APPROVED
DATE
CITY ENGINEER

DRAWING NUMBER
1192
SHEET 2 OF SHEETS

CONTRACTOR
DATE