

K. J. NOONAN & Co.
LICENSED LAND SURVEYORS
SUITE 15 "GLOUCESTER LODGE"
445 ST. KILDA ROAD, MELBOURNE S.C.2
TELEPHONE: BM 1631

PLAN OF SUBDIVISION

PART OF CROWN ALLOTS. 14^A AND 40^A PARISH OF RINGWOOD

SCALE 80 FEET TO AN INCH

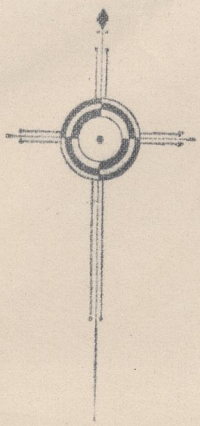

Land coloured blue is set aside for drainage and sewerage purposes.
Land coloured green is set aside for drainage purposes.
Land coloured brown is an easement of carriage way.

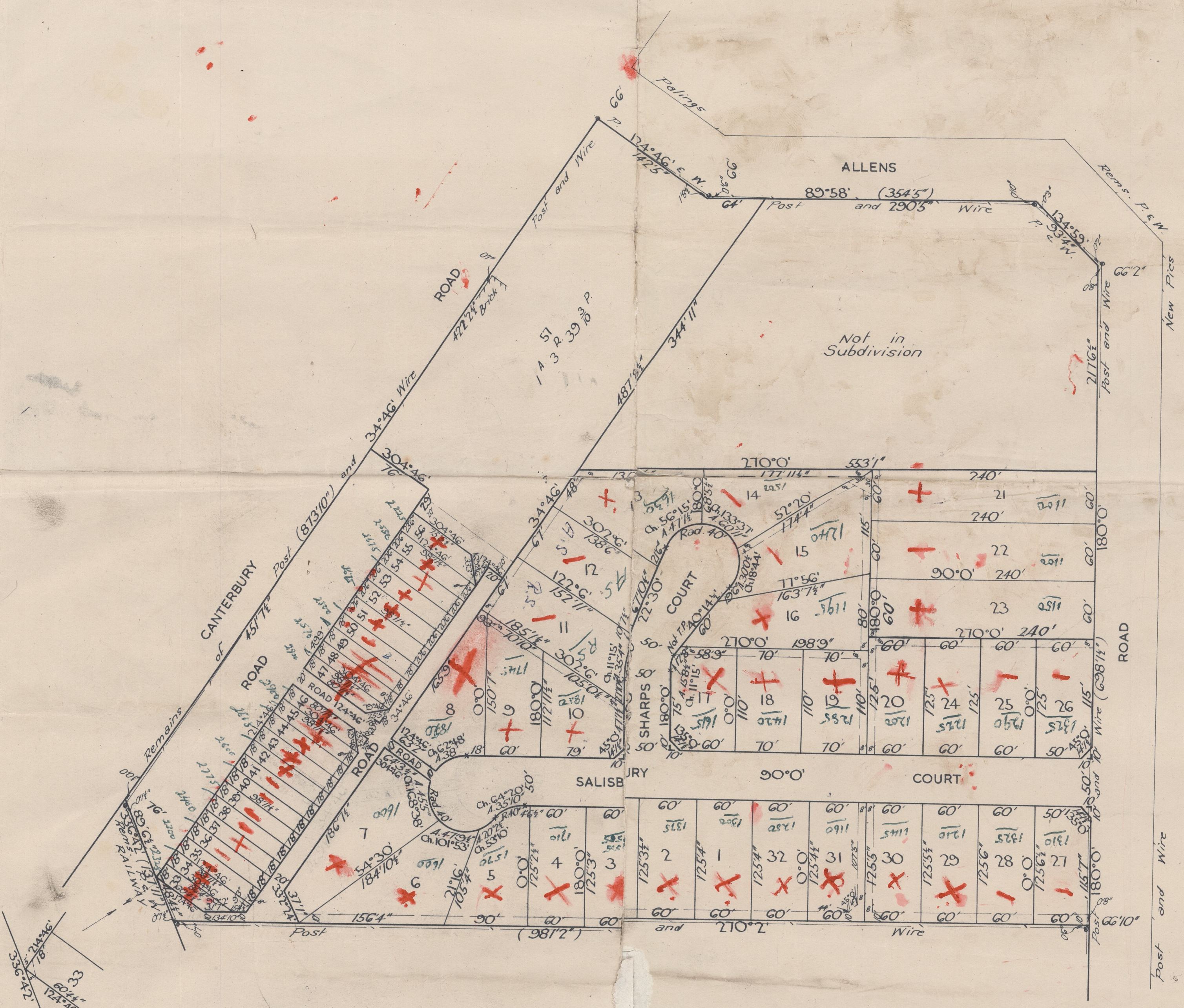

118
119