

## **Appendix 1**

**Title in name of Wallace Bruce**

**11 June 1900**

**area: sixty acres**

Delivered by LANDATA®. Land Registry timestamp 14/01/2005 10:05 Page 1 of 4  
© State of Victoria. This publication is copyright. No part may be reproduced by any process except in accordance with the provisions of the Copyright Act or pursuant to a written agreement. The information is only valid at the time and in the form obtained from the LANDATA® System. The State of Victoria accepts no responsibility for any subsequent release, publication or reproduction of the information.

Entered in the Register Book



Vol. 2773 Fol. 554485

VICTORIA.

# Certificate of Title,

UNDER THE "TRANSFER OF LAND ACT 1890."

*Wallace Bruce* of His High Lord Munder Gukeman  
now the proprietor of an Estate in Fee simple, subject to the Encumbrances  
notified hereunder in All that piece of Land, delineated and colored  
red on the Map in the margin, containing Sixty acres or there  
abouts being part of Crown Allotment forty three two  
of Kingwood County of Mornington

ORIGINAL CERTIFICATE.  
Not to be dealt with outside the Titles Office.

Delivered  
on-line by  
LANDATA®

WARNING  
This document provides an image of a cancelled folio of the Register. It is not a statement  
from the register of subsisting information in relation to the land to which it refers.

Dated the Eleventh day of June One thousand nine  
hundred

*Edward Owen*  
Assistant Registrar of Titles.

ENCUMBRANCES REFERRED TO.

**CANCELLED**



T02773-485-1-2

The Measurements are correct

Vol. 1954 Vol. 367400 Transfer 432 960 + 3 Application  
W.L.P. 751790

Nature of Instrument.	Day and Hour of its Production.	Names of the Parties to it.	Number or Symbol of Title.
<p>Lease of Reg. 1954 16</p> <p>the 22<sup>nd</sup> July 1903 at 10.45 a.m.</p>	<p>the 22<sup>nd</sup> July 1903 at 10.45 a.m.</p>	<p>Wallace Bruce to Thomas Ouse W.L.P. Assistant Registrar of Titles.</p>	<p>6056</p>
<p>Transfer as to part Cancelled as to the land in part of Title, Vol 338 Fol 6760 area 24 ac 3 Rd. 20 per W.L.P. Asst. Regr. of Titles</p> <p>the 6<sup>th</sup> October 1909 at 11.6 a.m.</p>	<p>the 6<sup>th</sup> October 1909 at 11.6 a.m.</p>	<p>Wallace Bruce to Dora Staniforth Davis W.L.P. Assistant Registrar of Titles.</p>	<p>605634</p>
<p>Transfer as to part Cancelled as to the land in Certificate of Title, Vol 338 Fol 6767 area 10 ac 0 Rd. 0 per W.L.P. Asst. Regr. of Titles</p> <p>The 8<sup>th</sup> December 1909 at 11.50 a.m.</p>	<p>The 8<sup>th</sup> December 1909 at 11.50 a.m.</p>	<p>Wallace Bruce to Dora Staniforth Davis W.L.P. Assistant Registrar of Titles.</p>	<p>609917</p>
<p>Transfer as to balance Cancelled see Certificate of Title Vol. 3780 Fol. 755948</p> <p>6<sup>th</sup> April 1910 at 11.19 a.m.</p>	<p>6<sup>th</sup> April 1910 at 11.19 a.m.</p>	<p>Wallace Bruce to Frank Leslie Wather W.L.P. Assistant Registrar of Titles.</p>	<p>742800</p>
		Assistant Registrar of Titles.	
		Assistant Registrar of Titles.	

Delivered on-line by LANDATA®  
This document provides an image of a cancelled folio of the Register. It is not a statement from the register of subsisting information in relation to the land to which it refers.  
WARNING

SCALE 10 Chains to one inch

# Titles Office Record of Subdivision

Vol. 2773 fol. 485

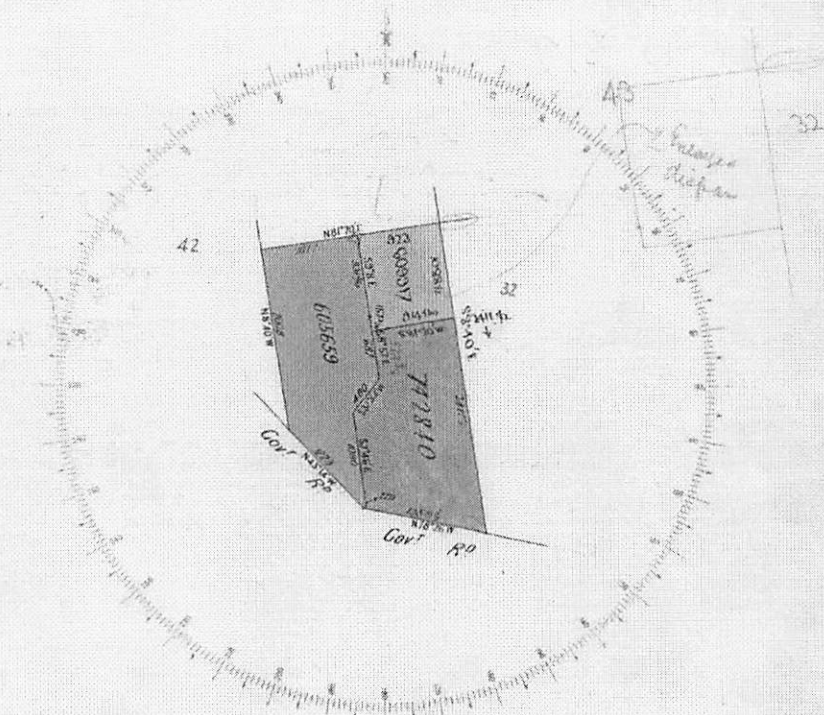

Delivered  
on-line by  
LANDATA®

WARNING  
This document provides an image of a cancelled folio of the Register. It is not a statement from the register of subsisting information in relation to the land to which it refers.

