

1 ELEVATION  
A416 1:20

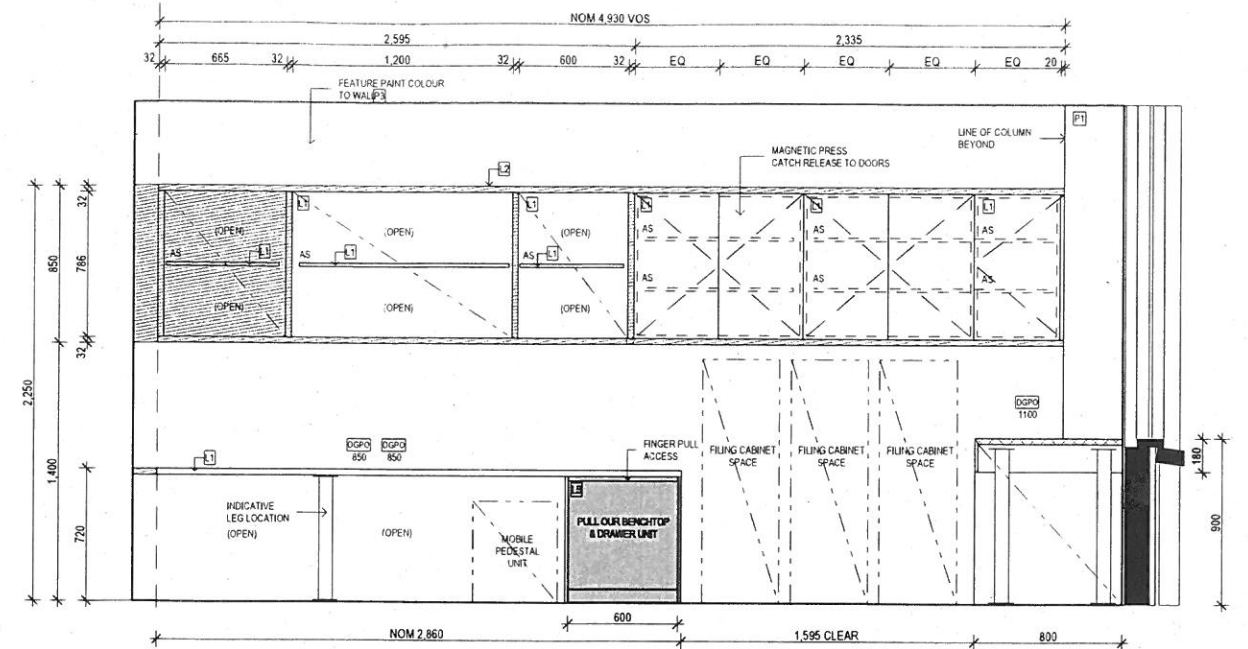

2 ELEVATION  
A416 1:20

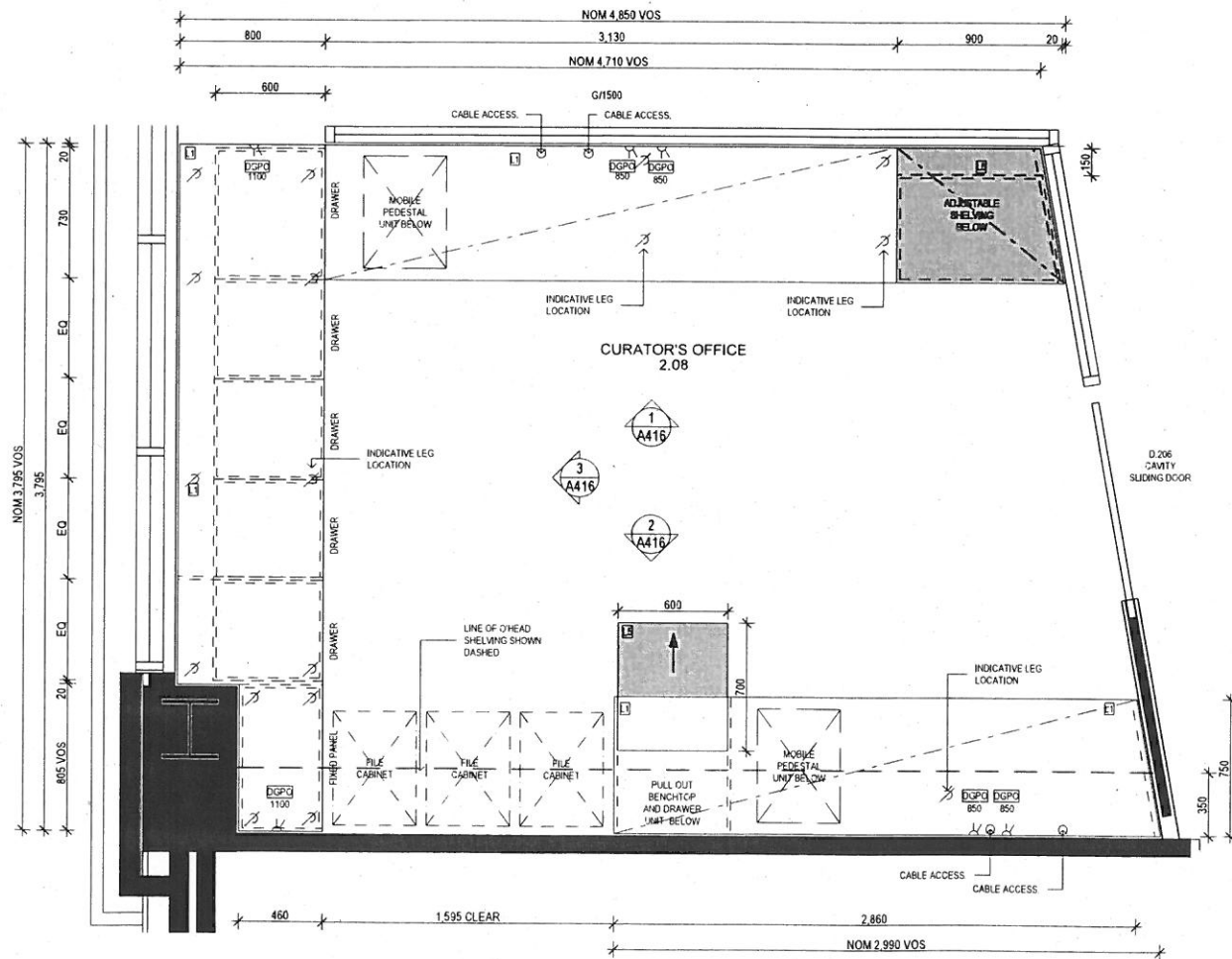

D201 CURATOR'S OFFICE PLAN  
A108 1:20

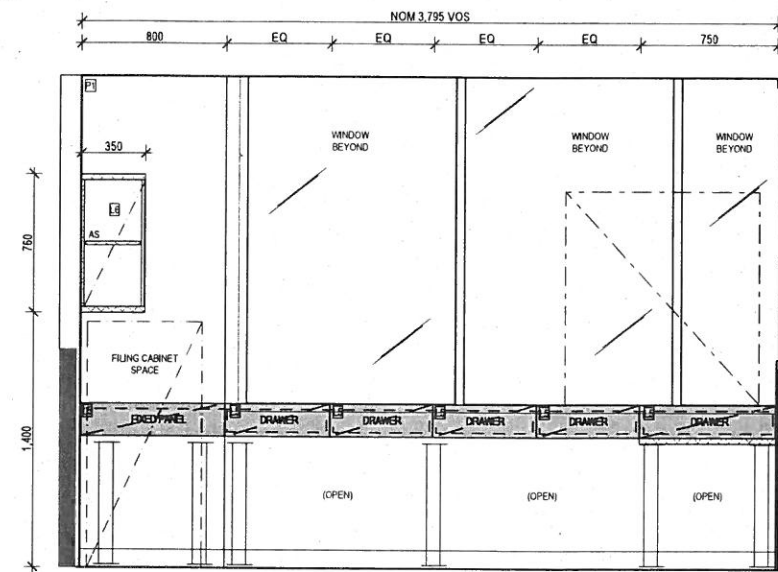

3 ELEVATION  
A416 1:20

**NOTE:**  
PROVIDE ADEQUATE  
BLOCKING/NOGGING  
CONCEALED FIXINGS  
FOR O'HEAD SHELF.

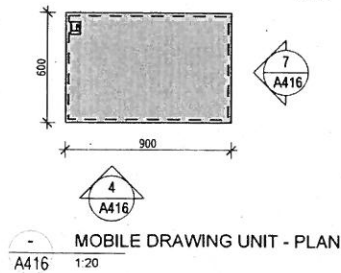

4 MOBILE DRAWING UNIT - PLAN  
A416 1:20

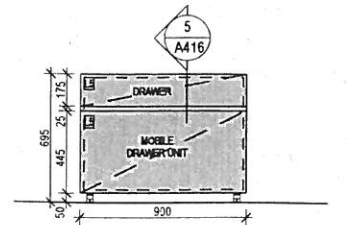

5 MOBILE DRAWING UNIT - ELEVATION  
A416 1:20

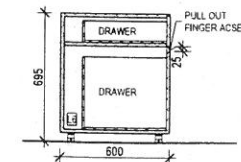

6 SECTION  
A416 1:20

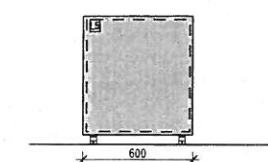

7 END VIEW  
A416 1:20

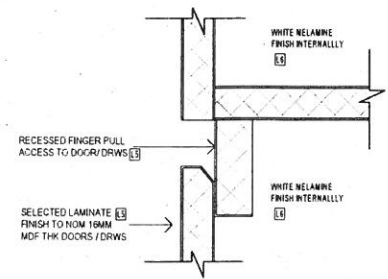

7 PULL OUT FINGER ACCESS - DETAIL  
A416 1:2

**CONSTRUCTION ISSUE**

BEFORE COMMENCING ANY WORK CONTRACTORS MUST VERIFY ALL DIMENSIONS AND LEVELS ON THE SITE AND SUBMIT ALL SHOP DRAWINGS AND COST VARIATIONS TO THE ARCHITECT FOR THEIR WRITTEN APPROVAL.

PRINTED:  
Tuesday, 10 November 2009  
FILE

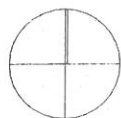

NO.	REVISIONS	DATE	BY
C1	CONSTRUCTION ISSUE	09-11-09	AJD

NO.	REVISIONS	DATE	BY

**demaine**

CLIENT: UNIVERSITY OF BALLARAT  
ADDRESS: MT HELEN CAMPUS BALLARAT

PROJECT: UNIVERSITY LIBRARY REFURBISHMENT  
DRAWING TITLE: LEVEL 2 - CURATOR OFFICE JOINERY DETAILS

DEMAINE PARTNERSHIP PTY LTD ABN 27 655 928 879 ACN 606 158 758 ARCHITECTURE URBAN DESIGN INTERIOR DESIGN  
17 MADDEN GROVE RICHMOND VICTORIA AUSTRALIA 3121 T 61 3 9428 3030 F 61 3 9429 8053 E admin@demaine.net www.demaine.net

PROJECT NO: 08016  
DWG NO: A416  
REVISION: C1

SCALE: AS SHOWN  
DRAWN: JR  
DATE: NOV 09



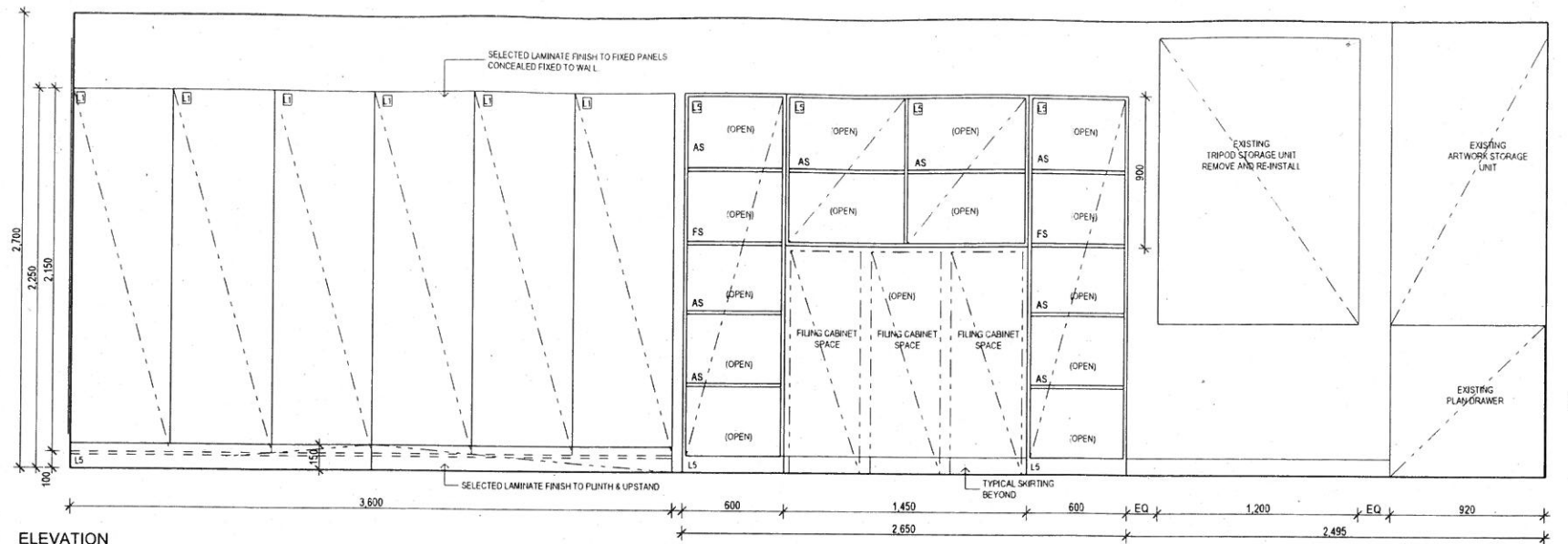

1 ELEVATION  
A418 1:20

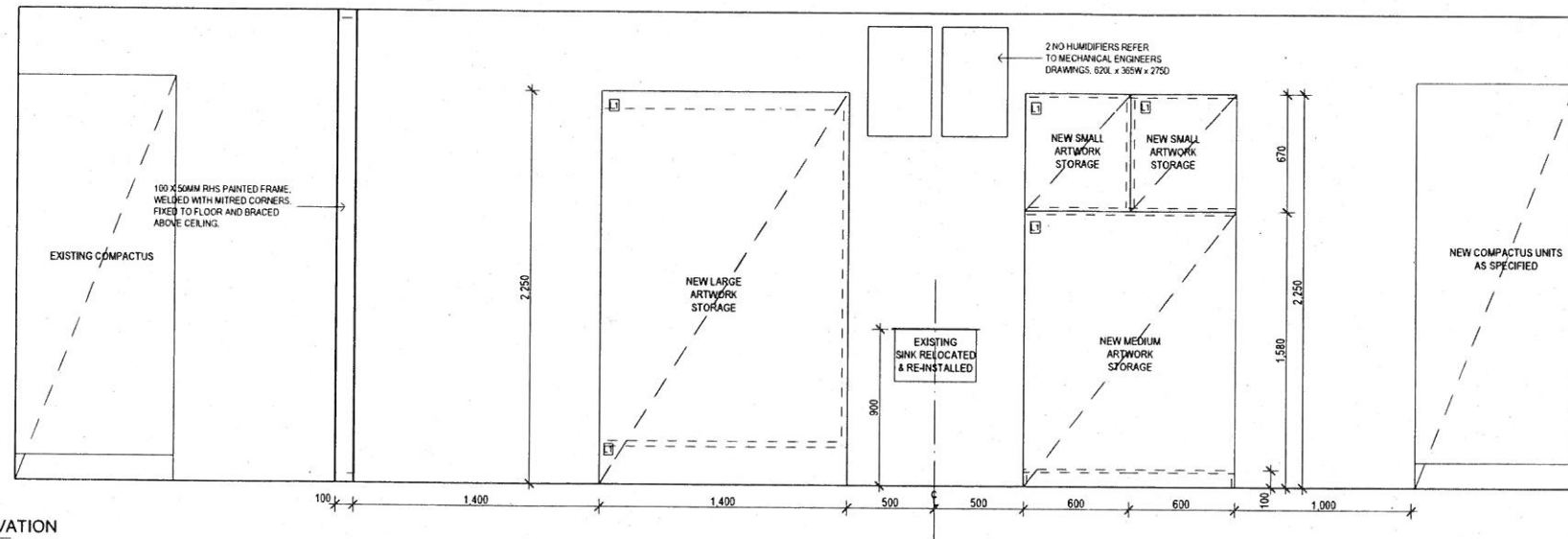

2 ELEVATION  
A418 1:20

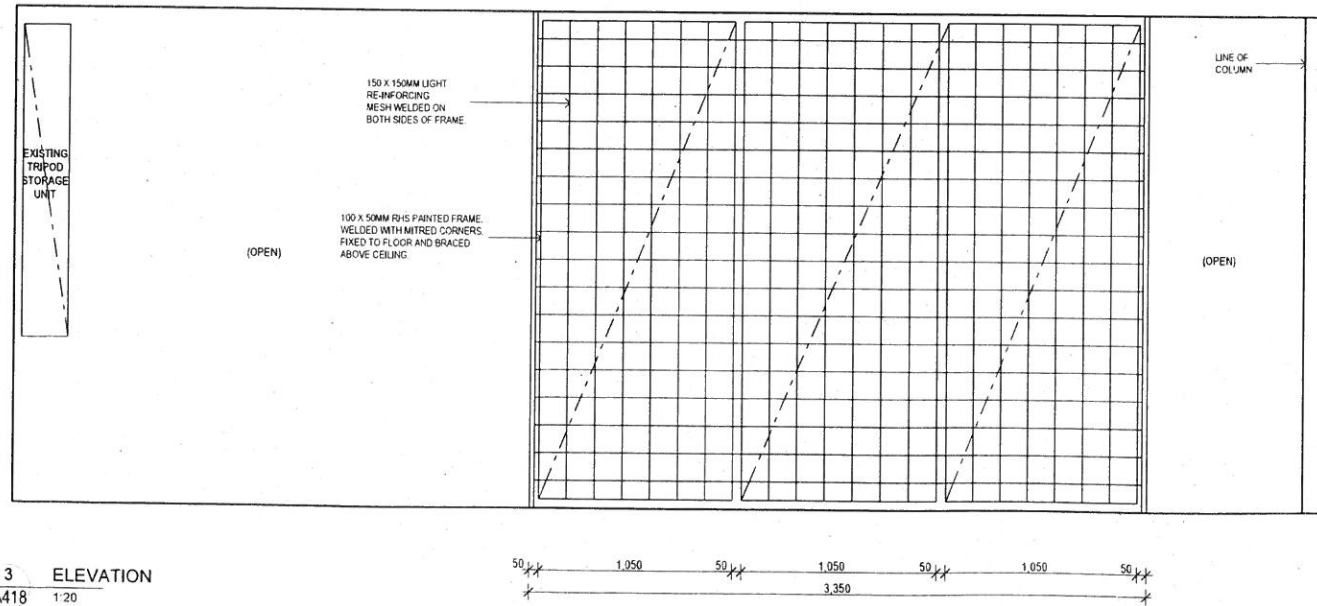

3 ELEVATION  
A418 1:20

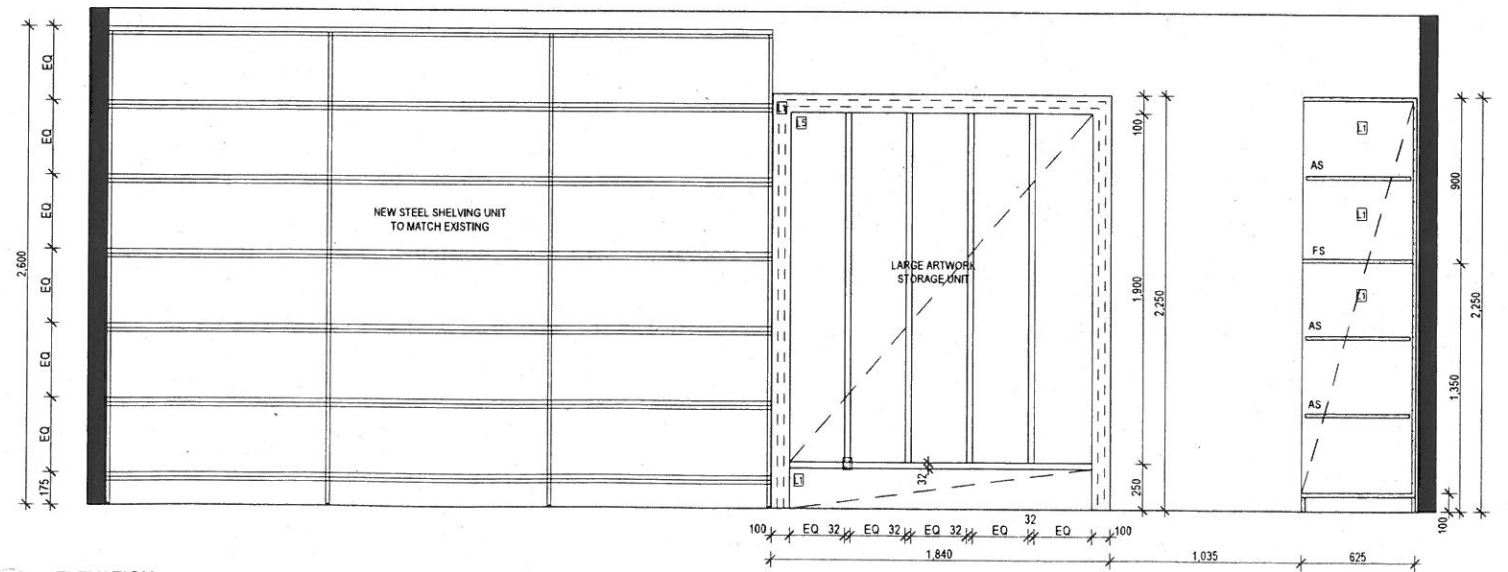

4 ELEVATION  
A418 1:20

CONSTRUCTION ISSUE

BEFORE COMMENCING ANY WORK CONTRACTORS MUST VERIFY ALL DIMENSIONS AND LEVELS ON THE SITE AND SUBMIT ALL SHOP DRAWINGS AND COST VARIATIONS TO THE ARCHITECT FOR THEIR WRITTEN APPROVAL

PRINTED  
Tuesday, 10 November 2009  
FILE



NO.	REVISIONS	DATE	BY
C1	CONSTRUCTION ISSUE	09-11-09	AJD

NO.	REVISIONS	DATE	BY

**demaine**

CLIENT: UNIVERSITY OF BALLARAT  
ADDRESS: MT HELEN CAMPUS BALLARAT

PROJECT: UNIVERSITY LIBRARY REFURBISHMENT  
DRAWING TITLE: LEVEL 2 - ARCHIVE ROOM ELEVATION

DEMAINE PARTNERSHIP PTY LTD ABN 27 625 928 879 ACN 009 158 786 ARCHITECTURE URBAN DESIGN INTERIOR DESIGN  
17 MADDEN GROVE RICHMOND VICTORIA AUSTRALIA 3121 T 61 3 9429 3630 F 61 3 9428 3023 E admin@demaine.com www.demaine.com.au

PROJECT NO: 08016  
DWG NO: A418  
SCALE: 1:20

REVISION: C1  
DRAWN: JR  
DATE: NOV 09



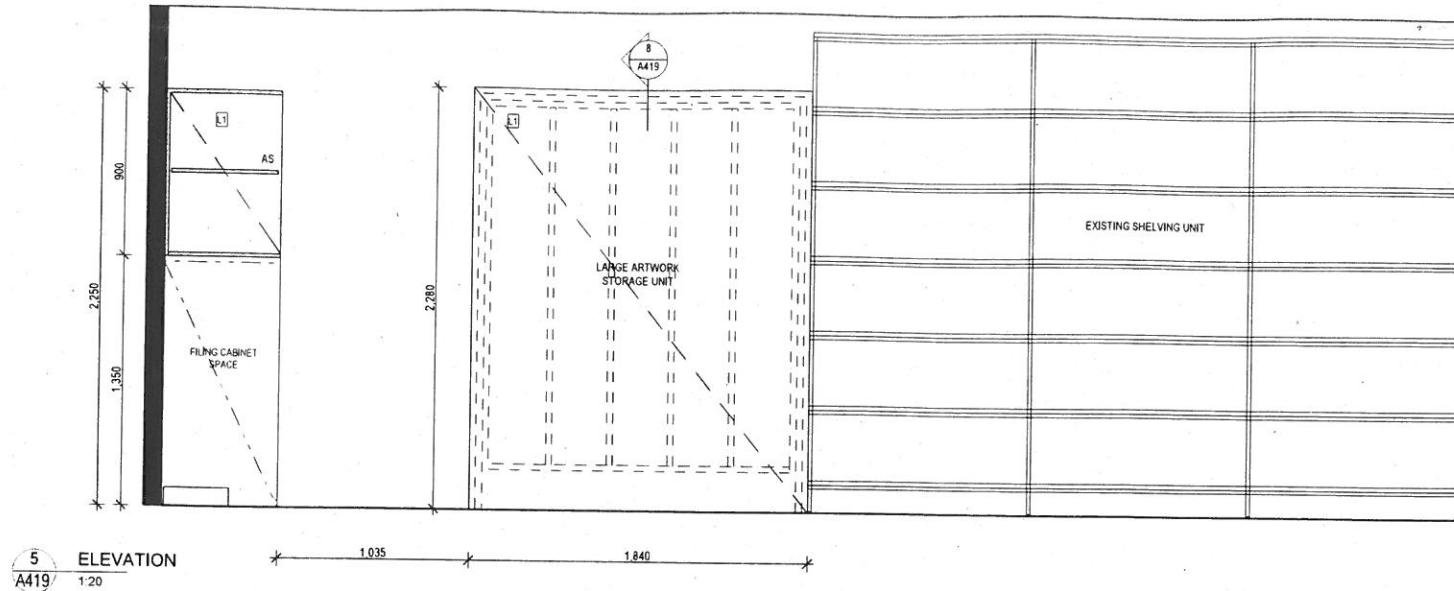

5 ELEVATION  
A419 1:20

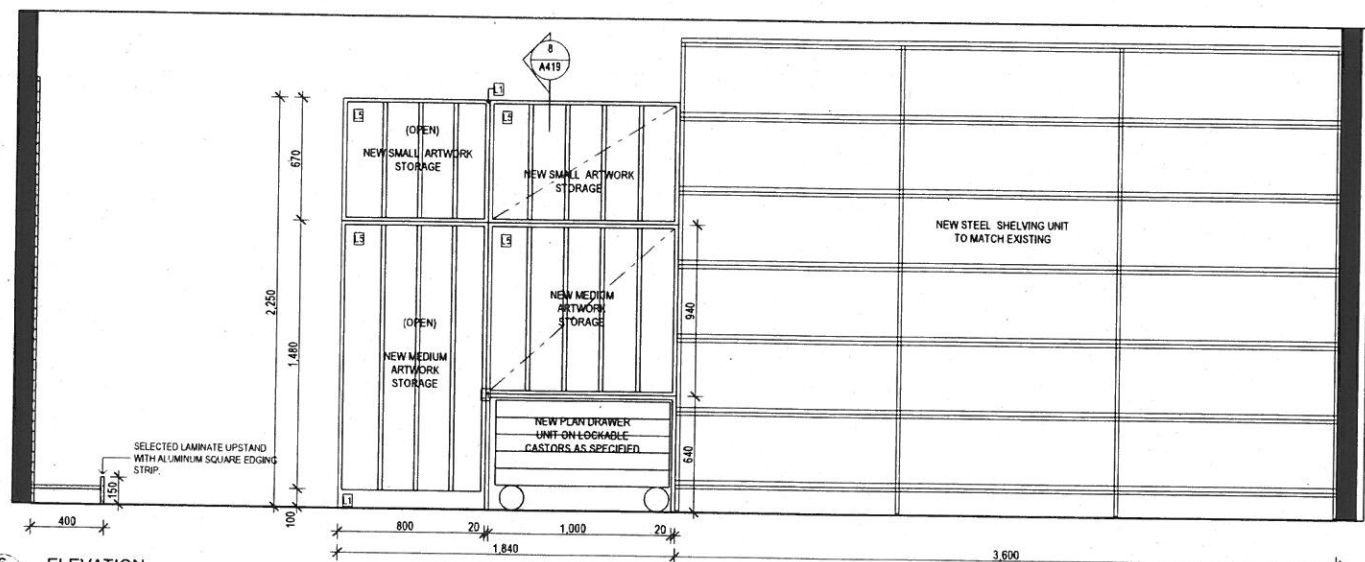

6 ELEVATION  
A419 1:20

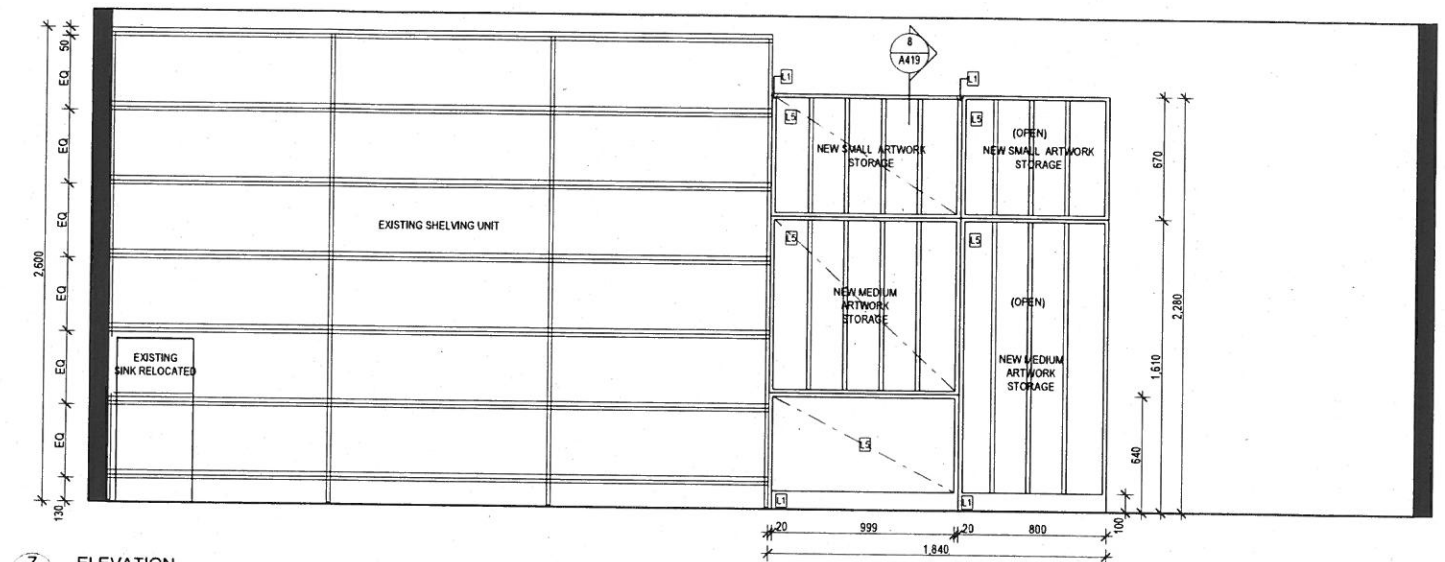

7 ELEVATION  
A419 1:20

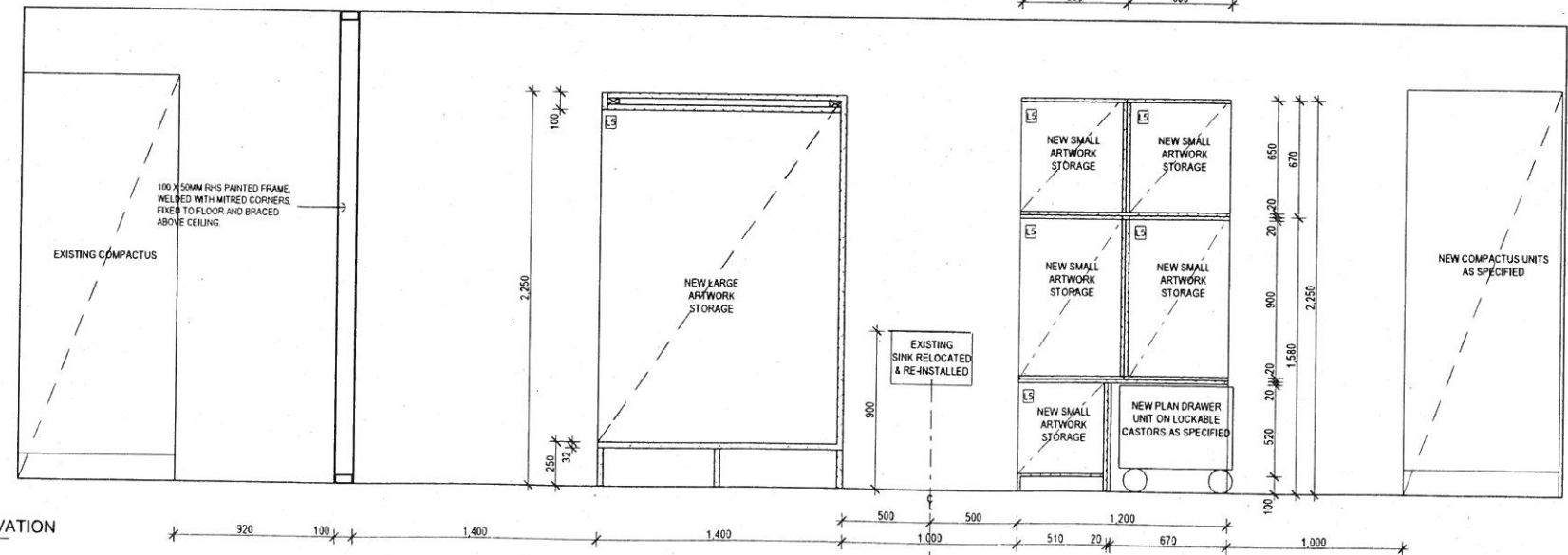

8 ELEVATION  
A419 1:20

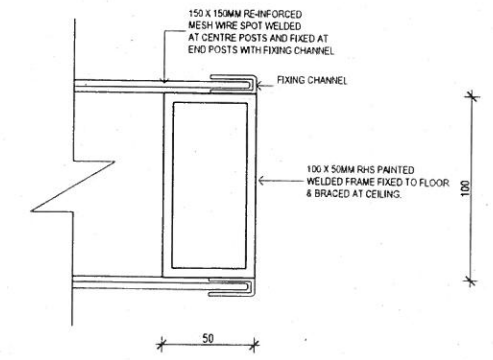

9 STEEL FRAME DETAIL  
A419 1:2

BEFORE COMMENCING ANY WORK CONTRACTORS MUST VERIFY ALL DIMENSIONS AND LEVELS ON THE SITE AND SUBMIT ALL SHOP DRAWINGS AND COST VARIATIONS TO THE ARCHITECT FOR THEIR WRITTEN APPROVAL

PRINTED  
Tuesday, 10 November 2009  
FILE

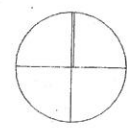

NO.	REVISIONS	DATE	BY
C1	CONSTRUCTION ISSUE	09-11-09	AJD

NO.	REVISIONS	DATE	BY

**demaine**

demaine PARTNERSHIP PTY LTD ABN 27 655 928 879 ACN 005 158 758  
17 MADDEN GROVE RICHMOND VICTORIA AUSTRALIA 3121 T 61 3 9428 3030 F 61 3 9428 3053 E admin@demaine.net www.demaine.net

CLIENT: UNIVERSITY OF BALLARAT  
ADDRESS: MT HELEN CAMPUS BALLARAT

PROJECT: UNIVERSITY LIBRARY REFURBISHMENT  
DRAWING TITLE: LEVEL 2 - ARCHIVES

ARCHITECTURE: URBAN DESIGN INTERIOR DESIGN  
PROJECT NO: 08016  
DWG NO: A419  
REVISION: C1

SCALE: AS SHOWN  
DRAWN: JR  
DATE: NOV 09

CONSTRUCTION ISSUE

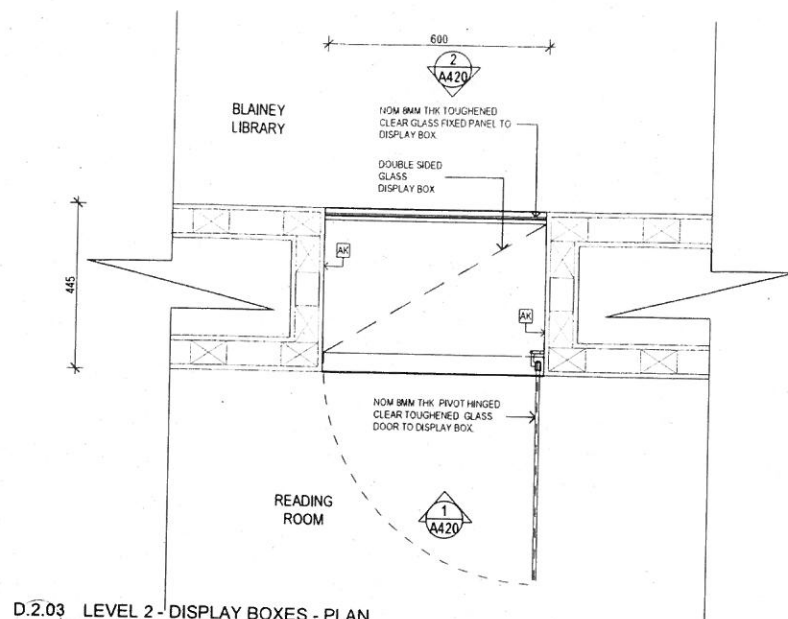

D.2.03 LEVEL 2 - DISPLAY BOXES - PLAN  
A108 1:10

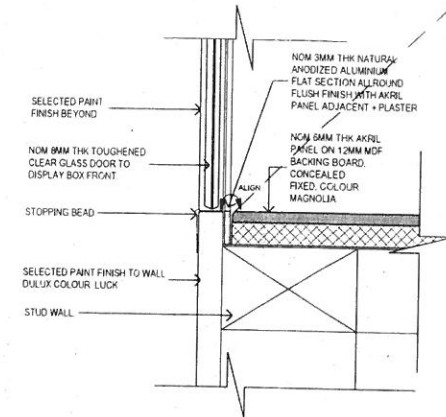

4 DISPLAY BOX EDGE DETAIL  
A420 1:2

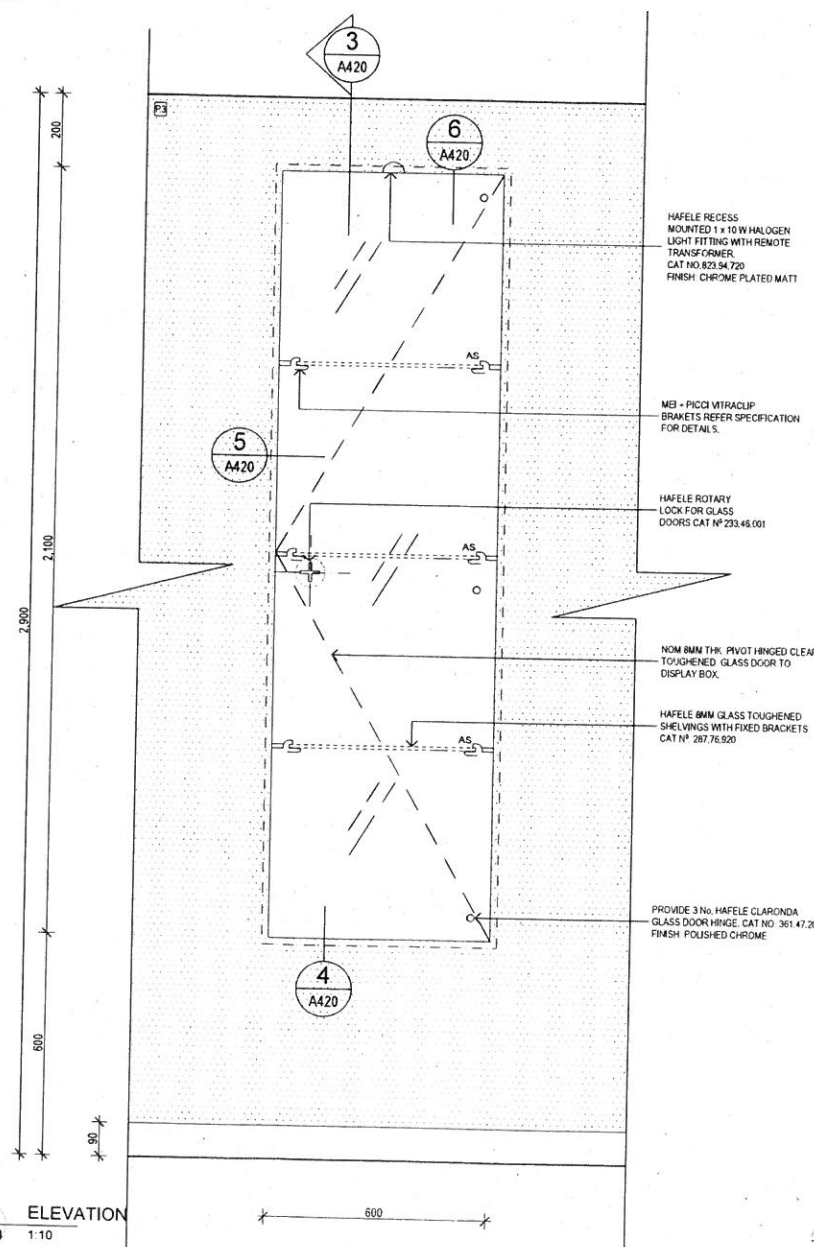

1 ELEVATION  
A420 1:10

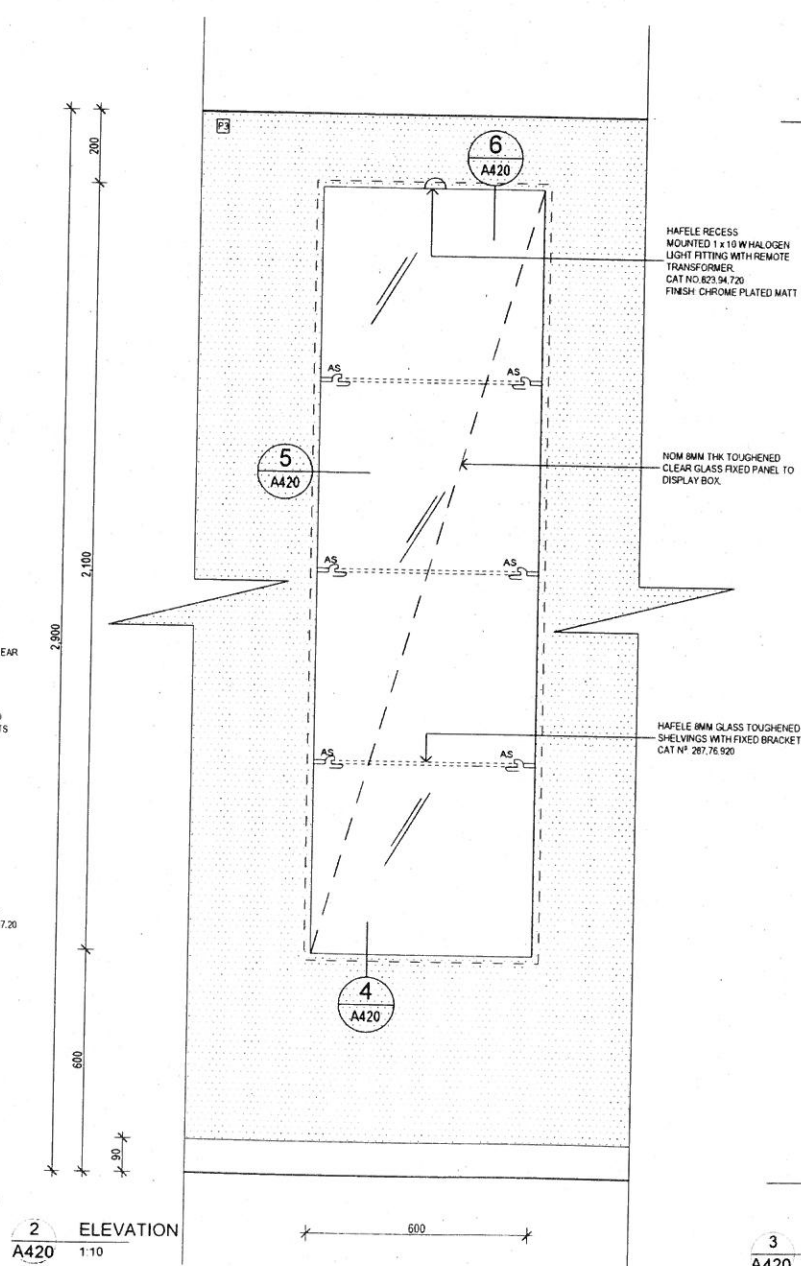

2 ELEVATION  
A420 1:10

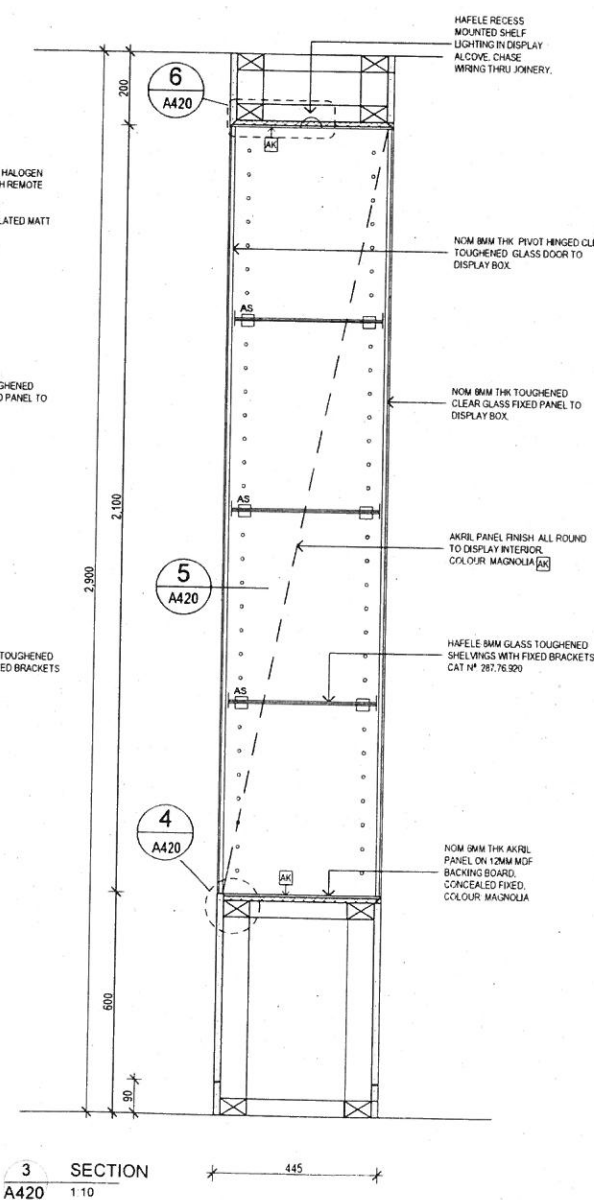

3 SECTION  
A420 1:10

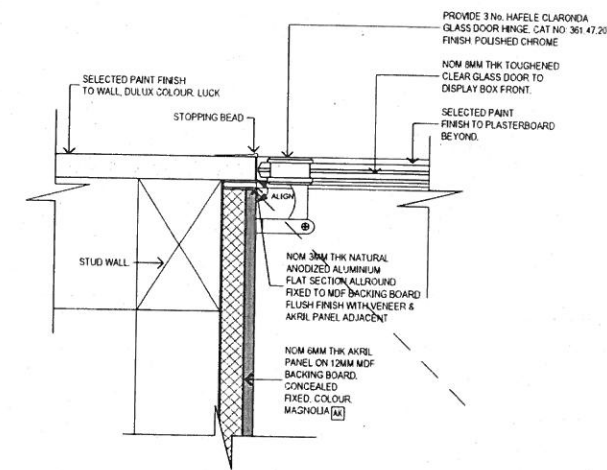

5 DISPLAY BOX DOOR DETAIL  
A420 1:2

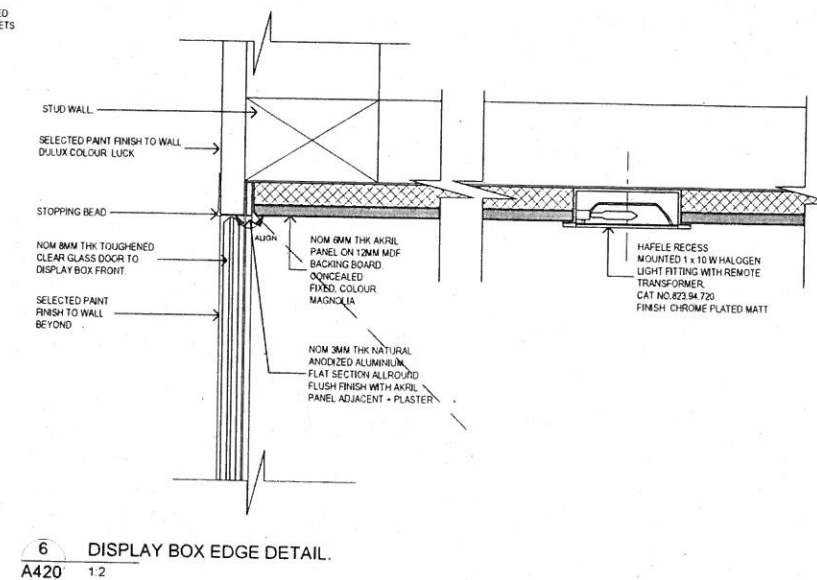

6 DISPLAY BOX EDGE DETAIL  
A420 1:2

BEFORE COMMENCING ANY WORK CONTRACTORS MUST VERIFY ALL DIMENSIONS AND LEVELS ON THE SITE AND SUBMIT ALL SHOP DRAWINGS AND COST VARIATIONS TO THE ARCHITECT FOR THEIR WRITTEN APPROVAL.

PRINTED:  
Tuesday, 10 November 2009  
FILE

NO.	REVISIONS	DATE	BY
C1	CONSTRUCTION ISSUE	09/11/09	AJD

NO.	REVISIONS	DATE	BY

**demaine**

CLIENT  
UNIVERSITY OF BALLARAT  
ADDRESS  
MT HELEN CAMPUS BALLARAT

DEMAINE PARTNERSHIP PTY LTD ABN 27 635 928 879 ACN 606 158 756 ARCHITECTURE URBAN DESIGN INTERIOR DESIGN  
17 MADDEN GROVE RICHMOND VICTORIA AUSTRALIA 3121 T 61 3 9428 3030 F 61 3 9428 3055 E admin@demaine.net www.demaine.net

PROJECT  
UNIVERSITY LIBRARY REFURBISHMENT  
DRAWING TITLE  
LEVEL 2 - DISPLAY BOXES

PROJECT NO. 08016  
DWG NO. A420  
REVISION C1  
SCALE AS SHOWN  
DRAWN JR  
DATE NOV 09

CONSTRUCTION ISSUE

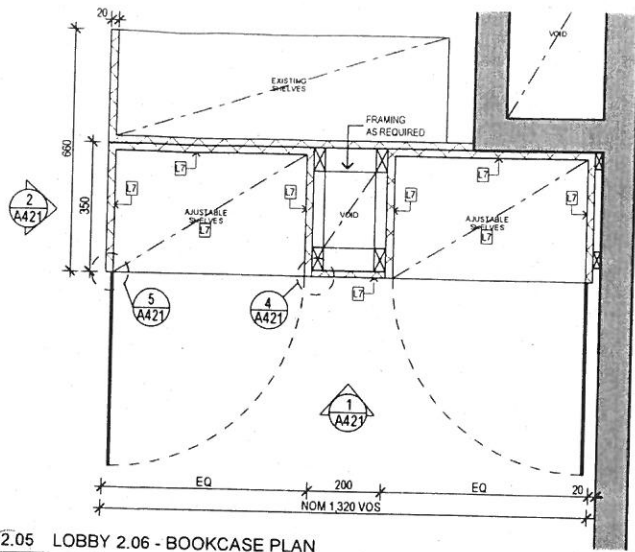

D.2.05 LOBBY 2.06 - BOOKCASE PLAN  
A108 1:10

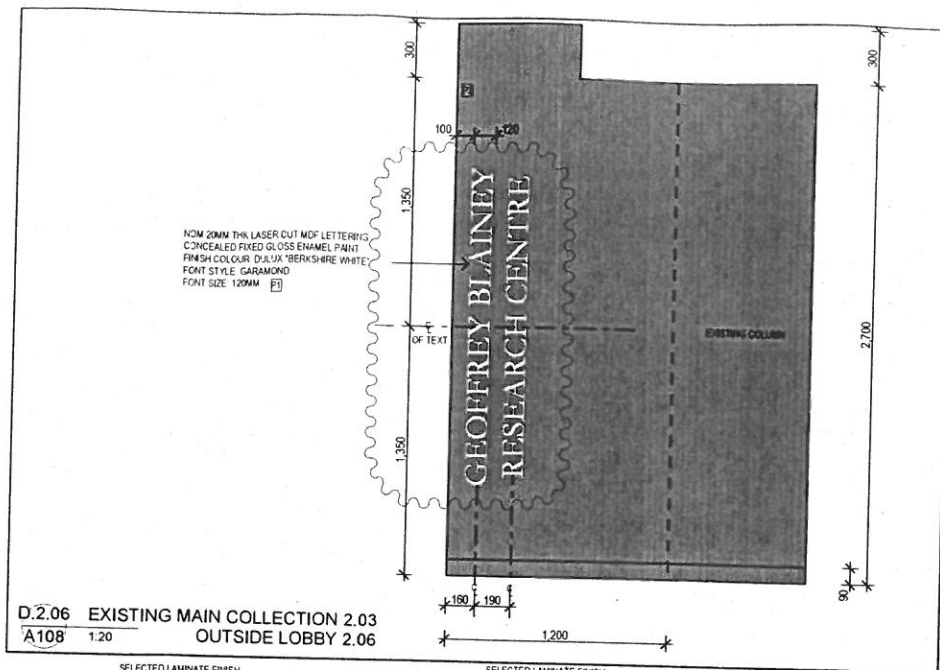

D.2.06 EXISTING MAIN COLLECTION 2.03  
A108 1:20 OUTSIDE LOBBY 2.06

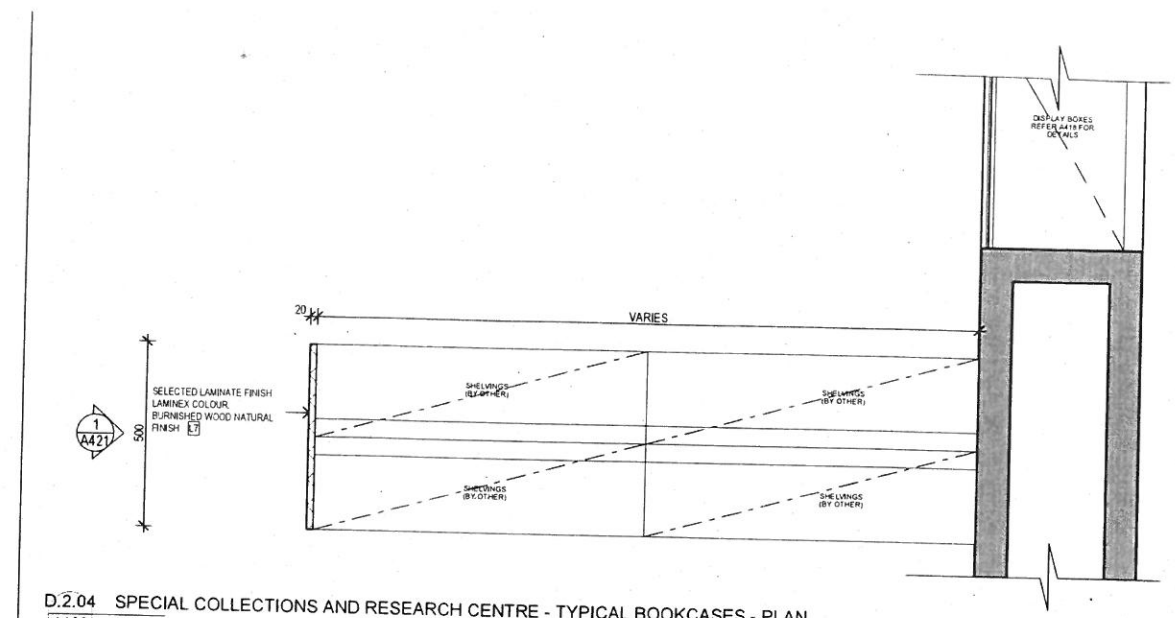

D.2.04 SPECIAL COLLECTIONS AND RESEARCH CENTRE - TYPICAL BOOKCASES - PLAN  
A108 1:10

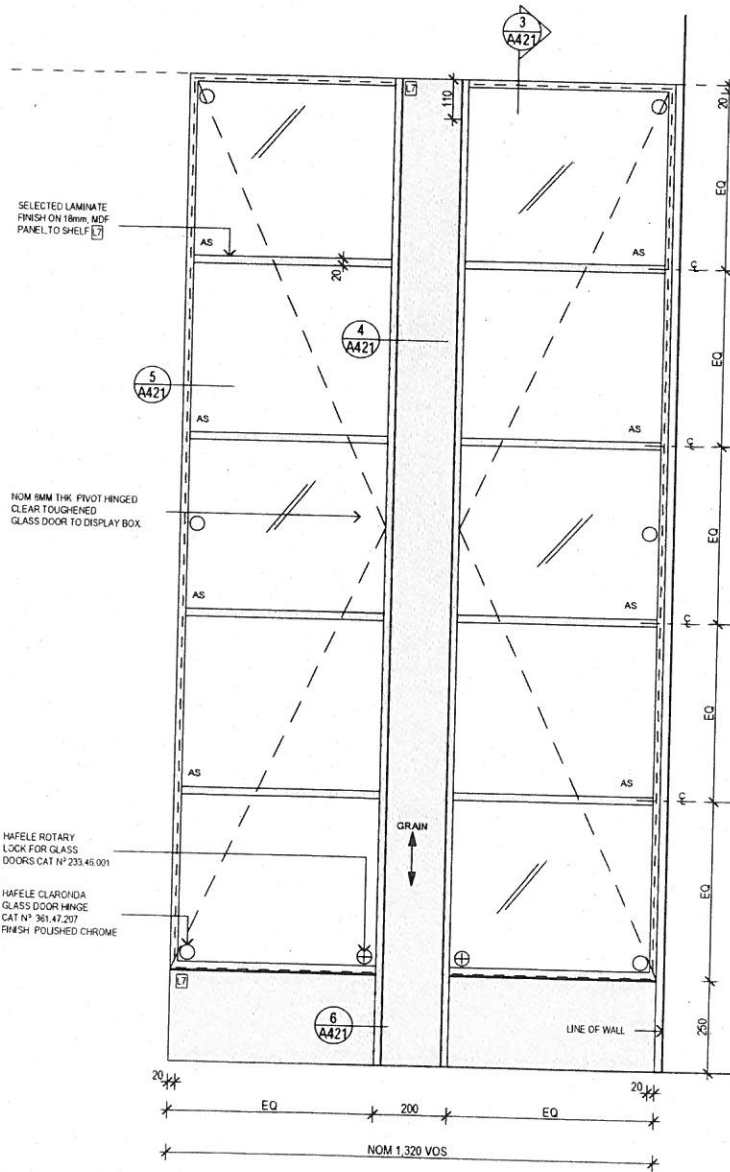

1 FRONT ELEVATION  
A421 1:10

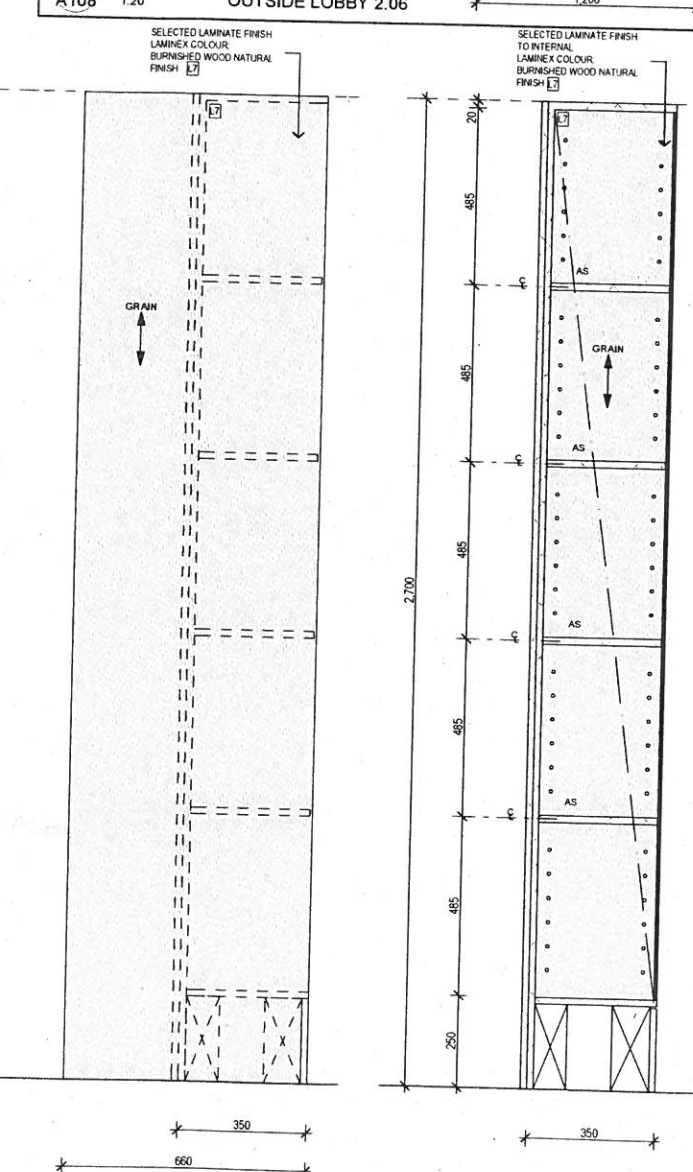

2 END VIEW  
A421 1:10

3 SECTION  
A421 1:10

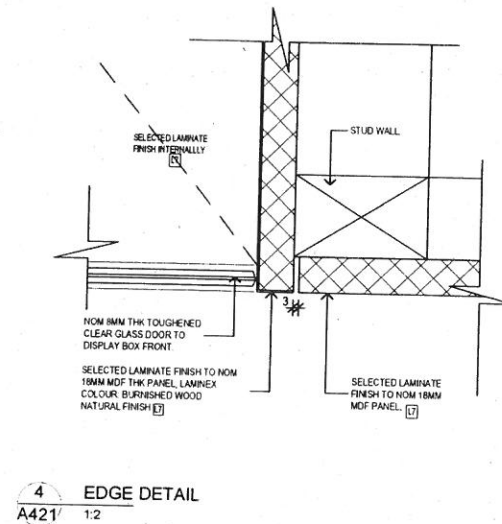

4 EDGE DETAIL  
A421 1:2

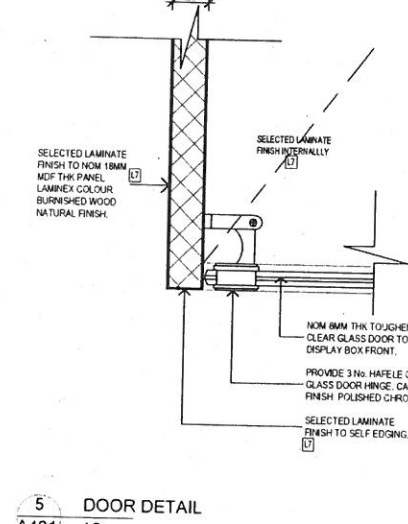

5 DOOR DETAIL  
A421 1:2

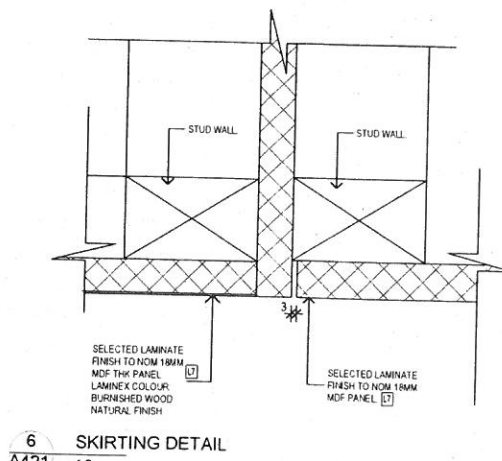

6 SKIRTING DETAIL  
A421 1:2

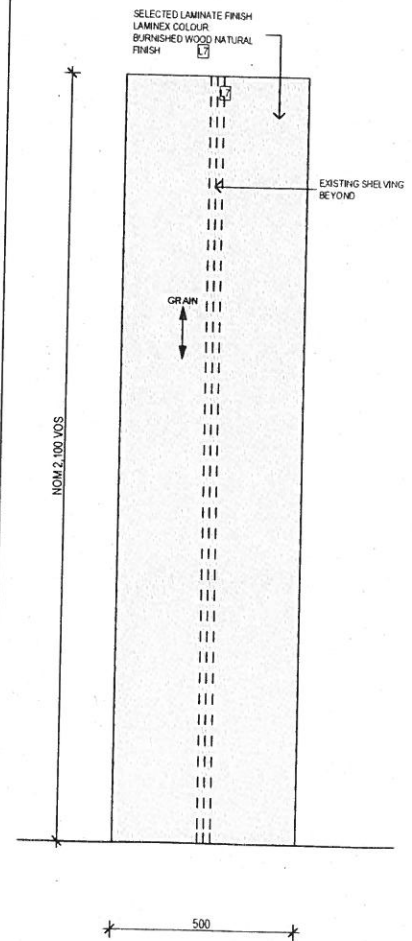

1 EXISTING SHELVING END VIEW  
A421 1:10

BEFORE COMMENCING ANY WORK CONTRACTORS MUST VERIFY ALL DIMENSIONS AND LEVELS ON THE SITE AND SUBMIT ALL SHOP DRAWINGS AND COST VARIATIONS TO THE ARCHITECT FOR THEIR WRITTEN APPROVAL.

PRINTED  
Friday, 29 January 2010

FILE

NO.	REVISIONS	DATE	BY
C1	CONSTRUCTION ISSUE	09/11/09	AJD
C2	REFERENCE NAMES CORRECTED, D.2.06 REF ADDED AND ELEVATION AMENDED AND SIGN RELOCATED	22/01/10	AJD
C3	DETAIL D.2.05 - SIGNAGE NAME AMENDED	29/01/10	AJD

NO.	REVISIONS	DATE	BY

**demaine**

CLIENT  
UNIVERSITY OF BALLARAT  
ADDRESS  
MT HELEN CAMPUS BALLARAT

DEMAINE PARTNERSHIP PTY LTD ABN 27 855 928 876 ACN 008 158 758 ARCHITECTURE URBAN DESIGN INTERIOR DESIGN  
17 MADDEN GROVE, RICHMOND VICTORIA AUSTRALIA 3121 T 61 3 9429 3030 F 61 3 9429 3033 E admin@demaine.net www.demaine.net

PROJECT  
UNIVERSITY LIBRARY REFURBISHMENT  
DRAWING TITLE  
LEVEL 2 - ENTRY JOINERY

PROJECT NO. 08016  
DWS NO. A421  
SCALE AS SHOWN  
REVISION C3  
DRAWN JR/NM  
DATE NOV 09

CONSTRUCTION ISSUE