

(CON) } 700x400
(CN) }

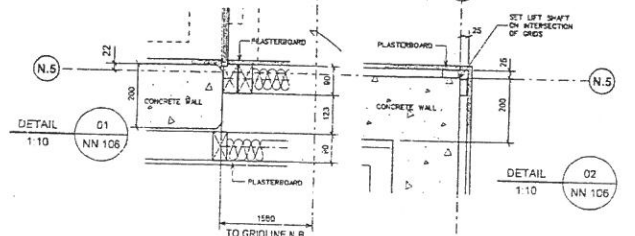

- 800 DENOTES STRUCTURAL CONCRETE ELEMENT OR SLAB EDGE DIMENSIONS
- 300 DENOTES EXTERNAL LIGHTWEIGHT WALL ELEMENT AND OPENING DIMENSIONS
- 800 DENOTES INTERNAL LIGHTWEIGHT WALL AND SUNDRY ELEMENTS
- 1250 3000 DIMENSION TAKEN TO CENTRE OF COLUMN OR CENTRELINE

Rev	Number	Description
01	01	ISSUED FOR CONSTRUCTION

This drawing should be read in conjunction with contract specifications and drawings. Copyright of this drawing is vested in all dimensions are in millimetres. Levels are as shown on drawings. Use figures of check all dimensions on site. Report discrepancies immediately.

Daryl Jackson Pty Ltd
Architects, Interior Designers
35 Lt. Bourke St. Melbourne 3000
Tel: 03/9662 3022 Fax: 03/9663 5239
djm@daryljackson.com.au

Project: UNIVERSITY & CITY OF I
SCHOOL OF VISUAL & PE
ARTS & ALFRED DEAKIN

Scales: Plot Date: _____
1:100 Draw Date: JANUA

Drawn By: RvZ
Checked By: _____

Description: NEW NORTH BUILDING
DIMENSION PLANS - LEVEL
Number: _____ Drawing Number: _____

FOR CONSTRUCTION

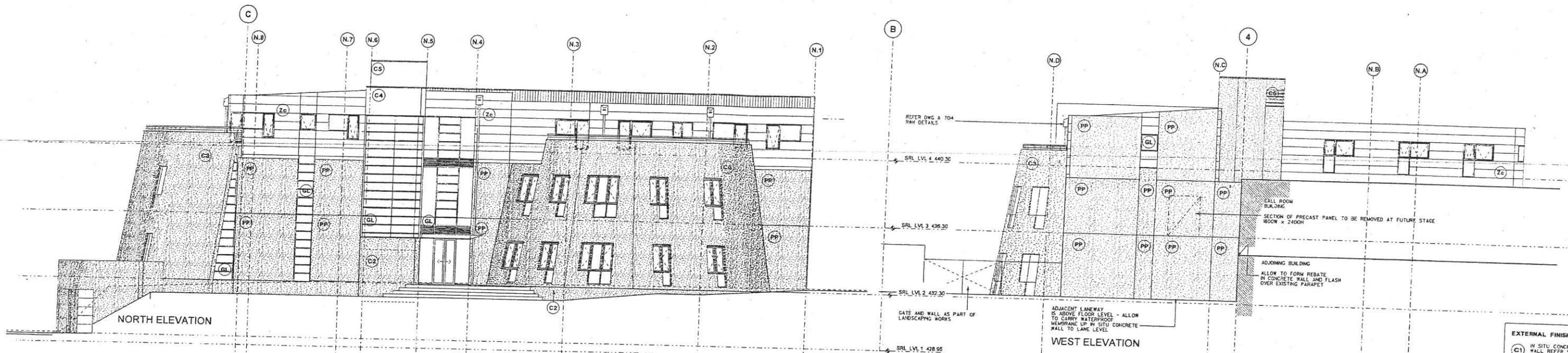

NORTH ELEVATION

WEST ELEVATION

EXTERNAL FINISHES

- (C1) IN SITU CONCRETE WALL REFER SPE FOR OFF FORM S
- (C2) CEMENT RENDER IN SITU CONCRETE
- (C3) FIBRE CEMENT SH SLOPING WALLS IN LATH AND CEILING FINISHED WITH PRC COATING SYSTEM
- (C4) FIBRE CEMENT SHE FLUSH STICED WITH PROPRIETARY SYSTEM AS SPEC
- (C5) FIBRE CEMENT SHE BE PAINTED AS SP
- (Zc) SELECTED ZINC CL ADHERED OR CLIPP 12MM PLYWOOD
- (GL) ALUMINUM FRAMED AS SPECIFIED
- (PP) PRECAST PANEL

Rev	Number	Description
1	1	ISSUED FOR CONSTRUCTION EARLY

- CONSULTANTS**
- Basset Consulting Engineers**
Building Services
616 St Kilda Road Melbourne 3004
Telephone: (03)9510 4586 Fax no: (03)9
 - Connell Wagner**
Structural and Civil Engineers
80 Albert Road, South Melbourne 3205
Telephone: (03)9697 5333 Fax no: (03)9
 - Donald Cook Watts Clarke**
Quantity Surveyor
126 Wellington Parade, East Melbourne
Telephone: (03)9417 4567 Fax no: (08)19
 - Philip Chan & Associates**
Building Certification
Level 9, 108 Lonsdale Street Melbourne
Telephone: (03)9662 2200 Fax no: (03)9
 - KLM Gerzer P/L**
Landscape Architect
61 - 63 Camberwell Rd, Hawthorn East,
Telephone: (03)9682 7766 Fax no: (03)9
 - Allan Lovell**
Conservation Architect
Lvl 1, 35 Lt Bourke St, Melbourne 3000
Telephone: (03)9662 3344 Fax no: (03)9
 - Watson Moss Growcott**
Acoustic Engineering
Suite 7, 696 High St, Kew 3102
Telephone: (03)9859 9447 Fax no: (03)9
 - Meinhardt Pty Ltd**
Fire Engineering
601 St Kilda Road, Melbourne 3004
Telephone: (03)9530 1200 Fax no: (03)9
 - Grogan Richards**
Hydraulic Engineering
35 Moor St, Fitzroy 3065
Telephone: (03)9417 7833 Fax no: (03)9

This drawing should be read in conjunction with relevant contract specifications and drawings. Copyright of this drawing is vested in the Designer. Do not scale off drawings. Use figured dimensions. Check all dimensions on site. Report discrepancies immediately.

Daryl Jackson Pty Ltd
Architects, Interior Designers
35 Lt Bourke St, Melbourne 3000
Tel: (03)9662 3022 Fax: (03)9663 5239
djm@djackson.com.au

Project: UNIVERSITY & CITY OF BA
SCHOOL OF VISUAL & PERI
ARTS & ALFRED DEAKIN P

Scale: 1:100 Plot Date: 01.05.01
Drawn By: RvZ Checked By:

Description: NEW NORTH BUILDING
EXTERNAL ELEVATIONS

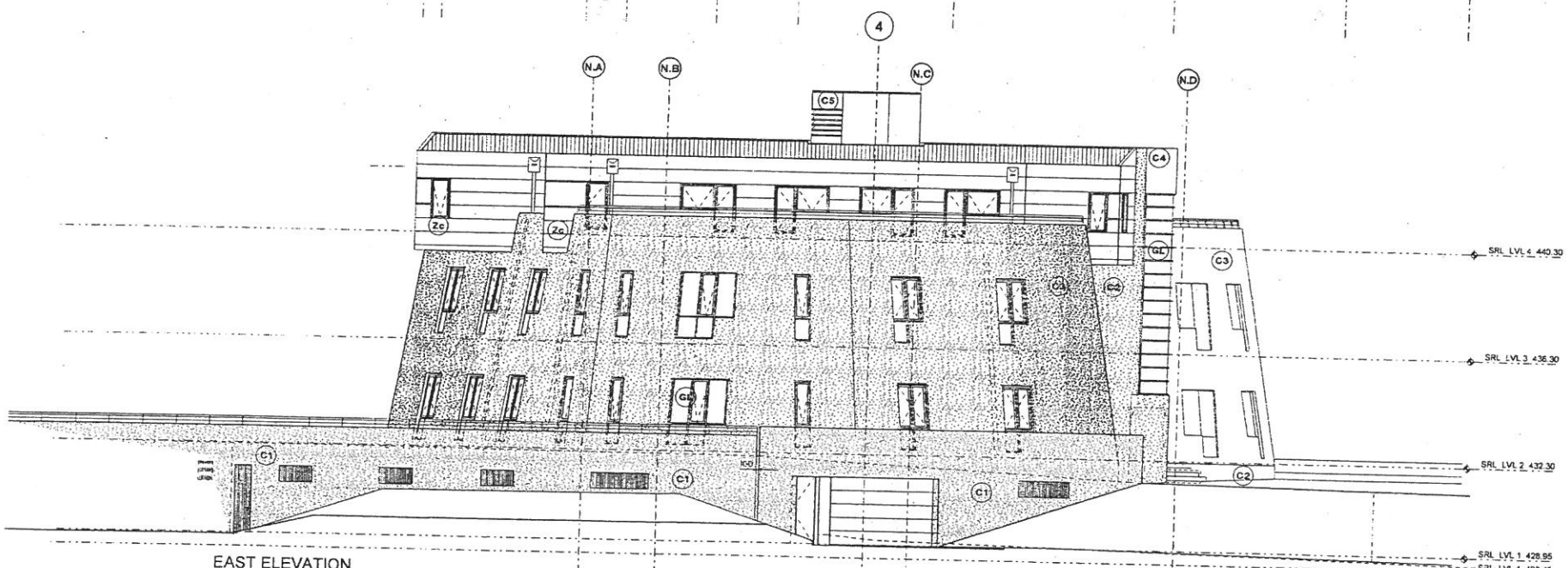

EAST ELEVATION

NOTE - REFER TO DRAWING A.M.705/3 FOR DETAILS ON CONTROL JOINTS AND EXPRESSED JOINTS TO IN SITU CURVED WALL

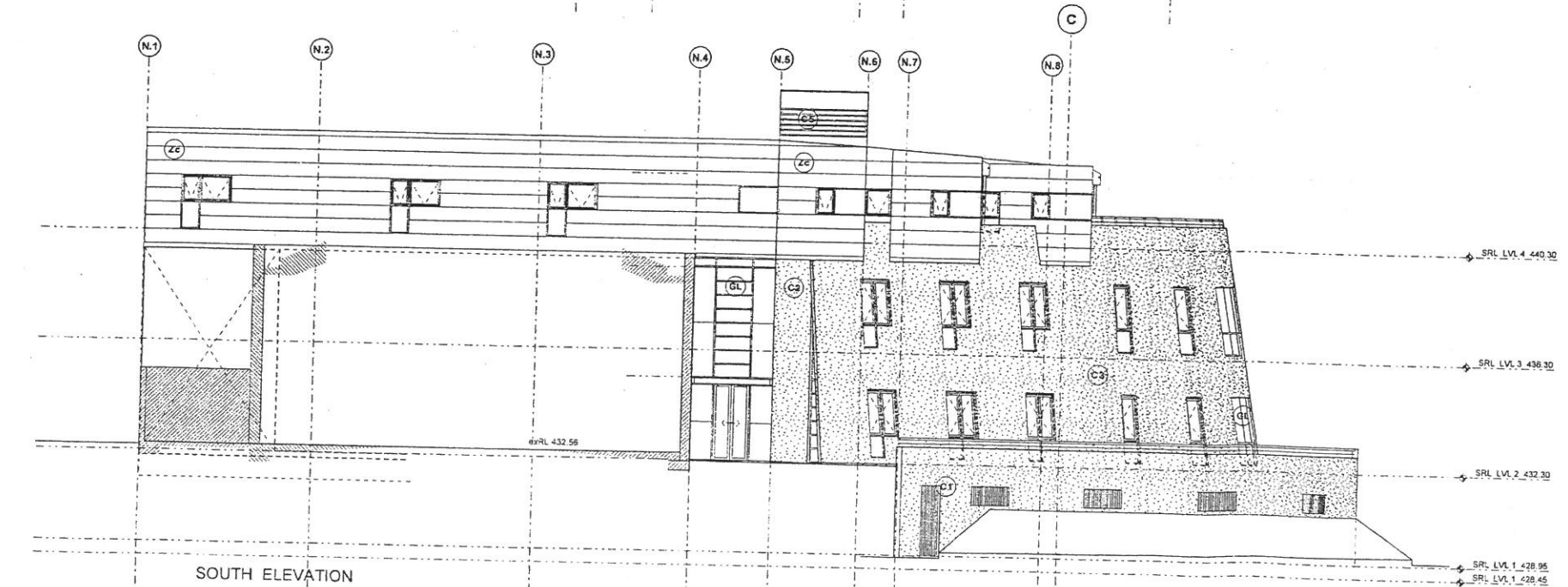

SOUTH ELEVATION

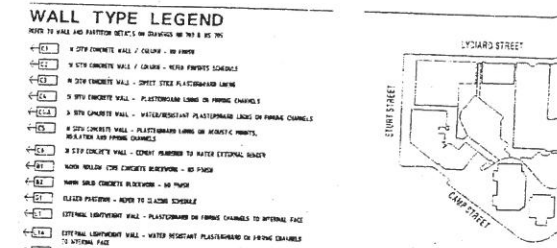
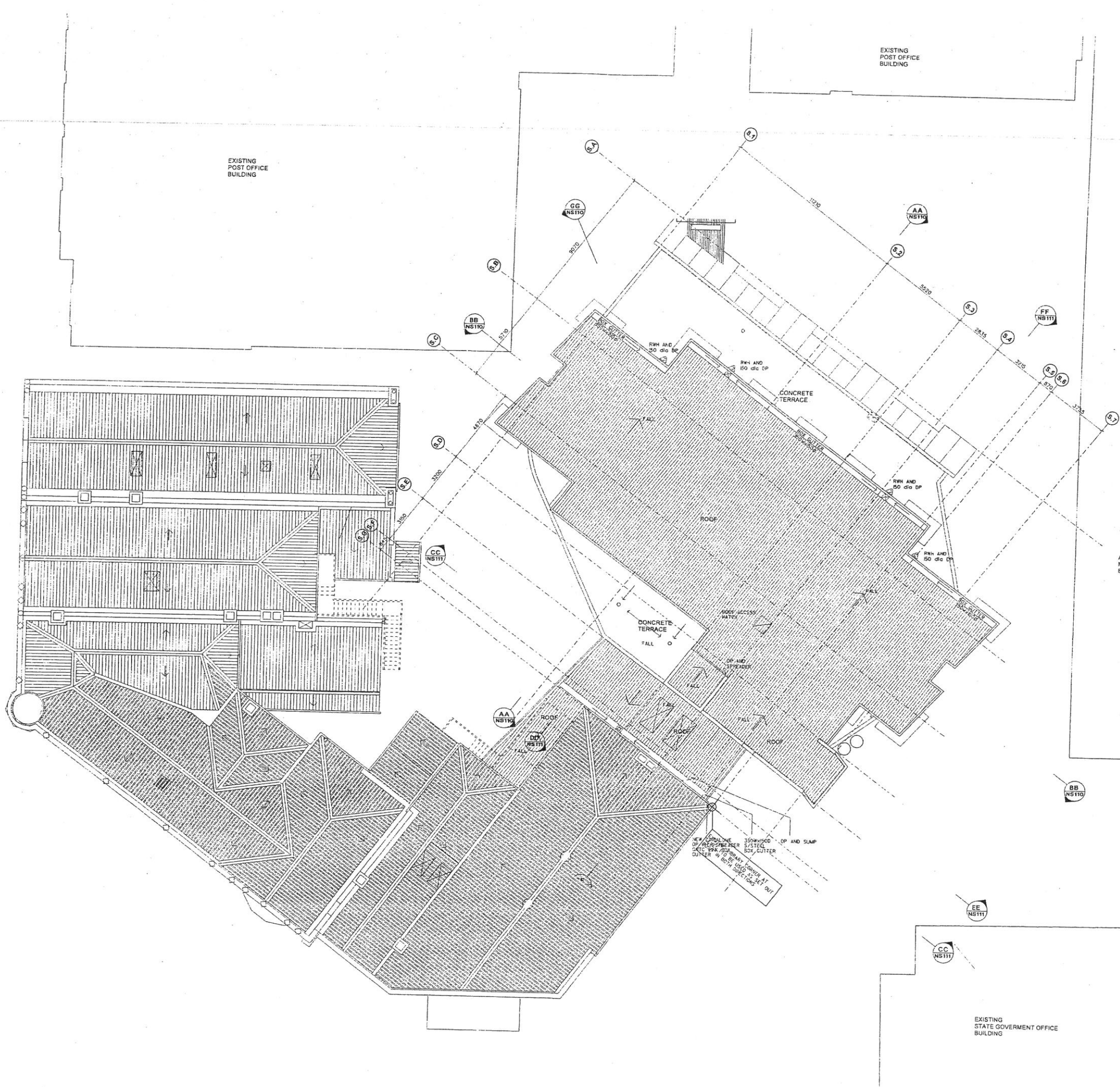

WALL TYPE KEY

[Symbol]	100mm CONCRETE WALL
[Symbol]	150mm CONCRETE WALL
[Symbol]	200mm CONCRETE WALL
[Symbol]	250mm CONCRETE WALL
[Symbol]	300mm CONCRETE WALL
[Symbol]	350mm CONCRETE WALL
[Symbol]	400mm CONCRETE WALL
[Symbol]	450mm CONCRETE WALL
[Symbol]	500mm CONCRETE WALL
[Symbol]	600mm CONCRETE WALL
[Symbol]	750mm CONCRETE WALL
[Symbol]	1000mm CONCRETE WALL
[Symbol]	1500mm CONCRETE WALL
[Symbol]	2000mm CONCRETE WALL
[Symbol]	2500mm CONCRETE WALL
[Symbol]	3000mm CONCRETE WALL
[Symbol]	4000mm CONCRETE WALL
[Symbol]	5000mm CONCRETE WALL
[Symbol]	6000mm CONCRETE WALL
[Symbol]	7500mm CONCRETE WALL
[Symbol]	10000mm CONCRETE WALL
[Symbol]	15000mm CONCRETE WALL
[Symbol]	20000mm CONCRETE WALL

LEGEND AND GENERAL

1. REFER TO SPECIFIC DRAWING FOR DETAILS OF WALLS.

2. REFER TO STRUCTURAL DRAWINGS FOR DETAILS OF WALLS.

3. REFER TO FINISHES DRAWING FOR DETAILS OF WALLS.

4. REFER TO MECHANICAL DRAWINGS FOR DETAILS OF WALLS.

5. REFER TO ELECTRICAL DRAWINGS FOR DETAILS OF WALLS.

6. REFER TO PLUMBING DRAWINGS FOR DETAILS OF WALLS.

7. REFER TO ROOFING DRAWINGS FOR DETAILS OF WALLS.

8. REFER TO LANDSCAPE DRAWINGS FOR DETAILS OF WALLS.

9. REFER TO SITEWORK DRAWINGS FOR DETAILS OF WALLS.

10. REFER TO UTILITIES DRAWINGS FOR DETAILS OF WALLS.

11. REFER TO SERVICES DRAWINGS FOR DETAILS OF WALLS.

12. REFER TO SPECIALTIES DRAWINGS FOR DETAILS OF WALLS.

13. REFER TO FINISHES DRAWING FOR DETAILS OF WALLS.

14. REFER TO MECHANICAL DRAWINGS FOR DETAILS OF WALLS.

15. REFER TO ELECTRICAL DRAWINGS FOR DETAILS OF WALLS.

16. REFER TO PLUMBING DRAWINGS FOR DETAILS OF WALLS.

17. REFER TO ROOFING DRAWINGS FOR DETAILS OF WALLS.

18. REFER TO LANDSCAPE DRAWINGS FOR DETAILS OF WALLS.

19. REFER TO SITEWORK DRAWINGS FOR DETAILS OF WALLS.

20. REFER TO UTILITIES DRAWINGS FOR DETAILS OF WALLS.

FLOOR FINISHES

CPT	CONCRETE	PT	POLISHED TERRAZZO
GT	GRANITE	GR	GRANITE
VM	VENEZIAN MARBLE	MS	MARBLE
WT	WOOD	TBM1	TRIM
CS	CERAMIC TILE	CS	CERAMIC TILE
CAF	CARPET	TIM2	TRIM
EX	EXPOSED AGGREGATE	MS	MARBLE
CP	CONCRETE	SP	STONE PAVING

- ### CONSULTANTS
- Basnet Consulting Engineers**
Building Services
616 St Kilda Road Melbourne 3004
Telephone: 0395510 4888 Fax no.: 0395510 4888
 - Connell Wagner**
Structural and Civil Engineers
60 Albert Road, South Melbourne 3205
Telephone: 0396997 8333 Fax no.: 0396997 8333
 - Donald Cant Watts Cerke**
Quantity Surveyor
126 Wellington Parade, East Melbourne
Telephone: 0395417 4567 Fax no.: 0395417 4567
 - Philip Chun & Associates**
Building Certification
Level 9, 108 Lonsdale Street Melbourne
Telephone: 0395652 2200 Fax no.: 0395652 2200
 - KLM Gerner P/L**
Landscape Architect
61 - 63 Camberwell Rd, Hawthorn East
Telephone: 0396882 7766 Fax no.: 0396882 7766
 - Allom Lovell**
Conservation Architect
Level 1, 35 Lt Bourke St Melbourne 3006
Telephone: 0395662 3244 Fax no.: 0395662 3244
 - Watson Moss Growcott**
Acoustic Engineering
Suite 7, 696 High St, Kew 3102
Telephone: 0399509 9447 Fax no.: 0399509 9447
 - Melnhardt Pty Ltd**
Fire Engineering
601 St Kilda Road, Melbourne 3004
Telephone: 0395530 1200 Fax no.: 0395530 1200
 - Grogan Richards**
Hydraulic Engineering
55 Moor St, Fitzroy 3065
Telephone: 039417 7833 Fax no.: 039417 7833

This drawing should be read in conjunction with the relevant contract specifications and drawings. Copyright of this drawing is vested in the Designer. Dimensions are in millimetres. Levels are in metres above sea level. Use figured dimensions on site. Report discrepancies immediately.

Daryl Jackson Pty Ltd
Architects, Interior Designers
35 Lt Bourke St Melbourne 3006
Tel: 0395662 3022 Fax: 0395663 3239
djm@djackson.com.au

Project:
UNIVERSITY & CITY OF B
SCHOOL OF VISUAL & PEI
ARTS & ALFRED DEAKIN

Scales: Plot Date: 1:100 Dwg Date: SEP 04
Drawn By: DHB Checked By: PC
Description: NEW SOUTH BUILDING LEVEL 6 ROOF PLAN

ISSUED FOR CONSTRUCTION

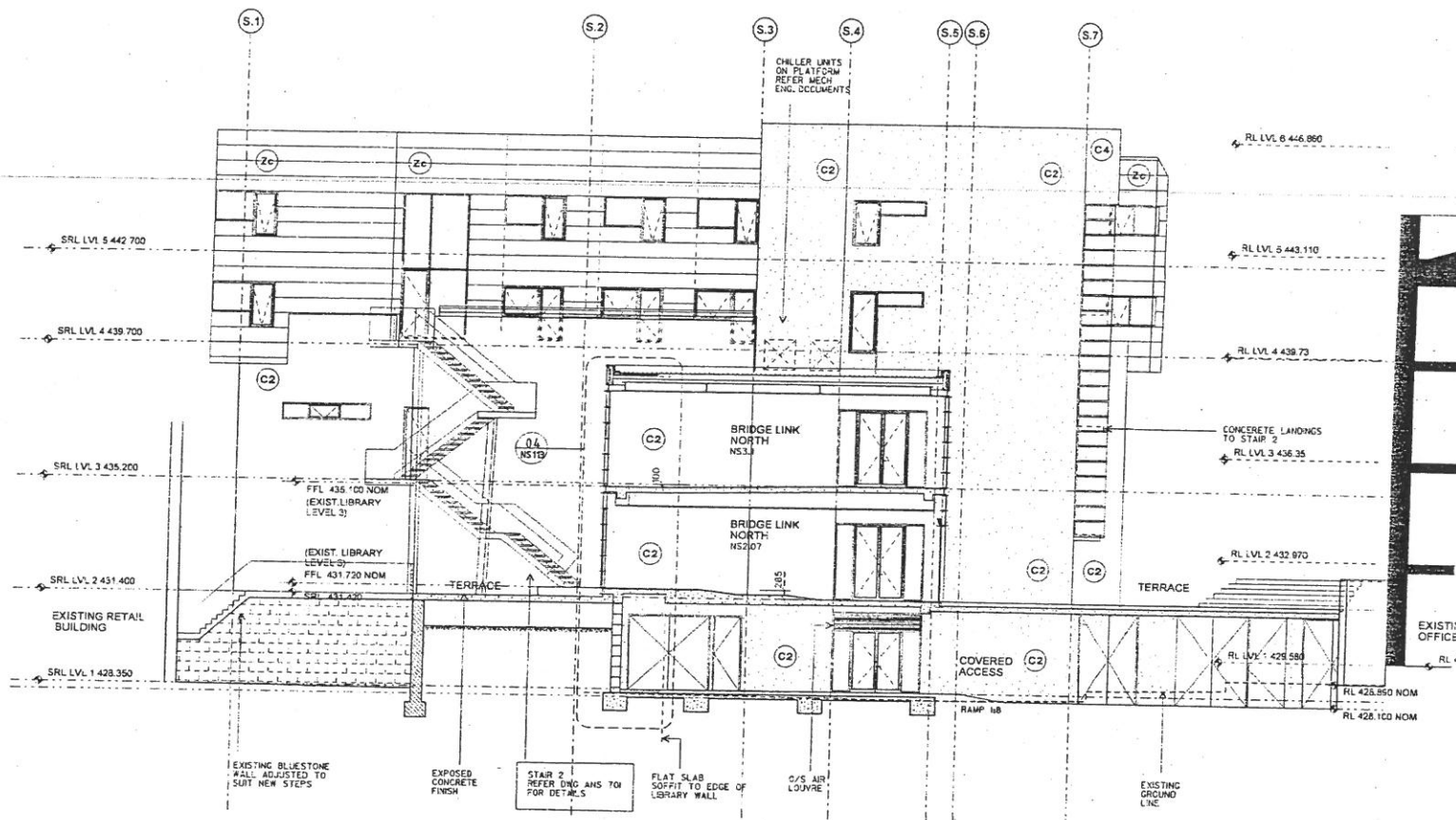

CC SECTION CC
NS101 1:100

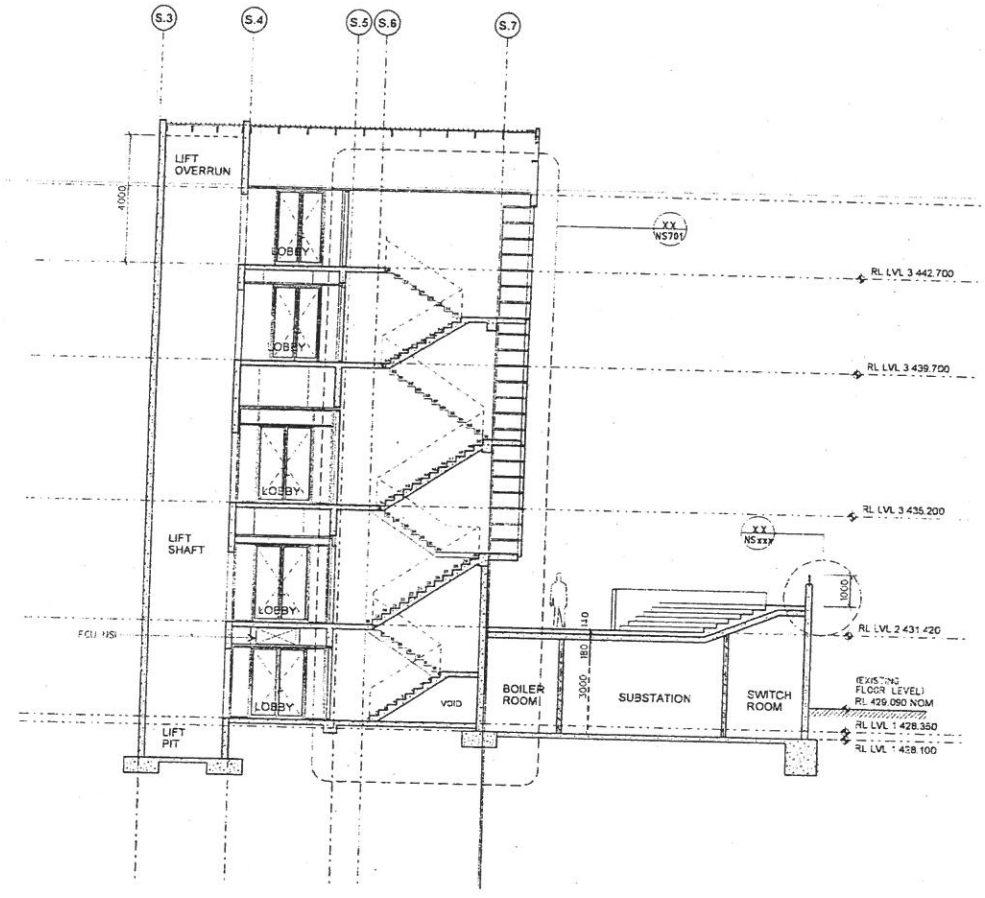

EE SECTION EE
NS101 1:100

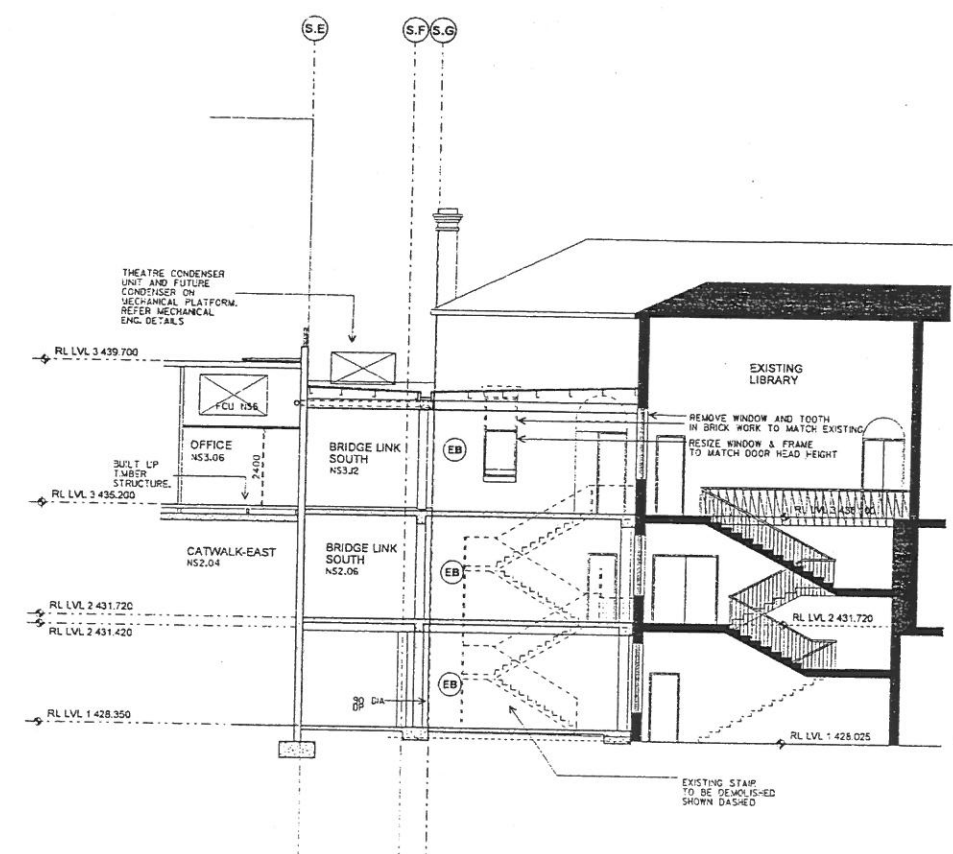

DD SECTION DD
NS101 1:100

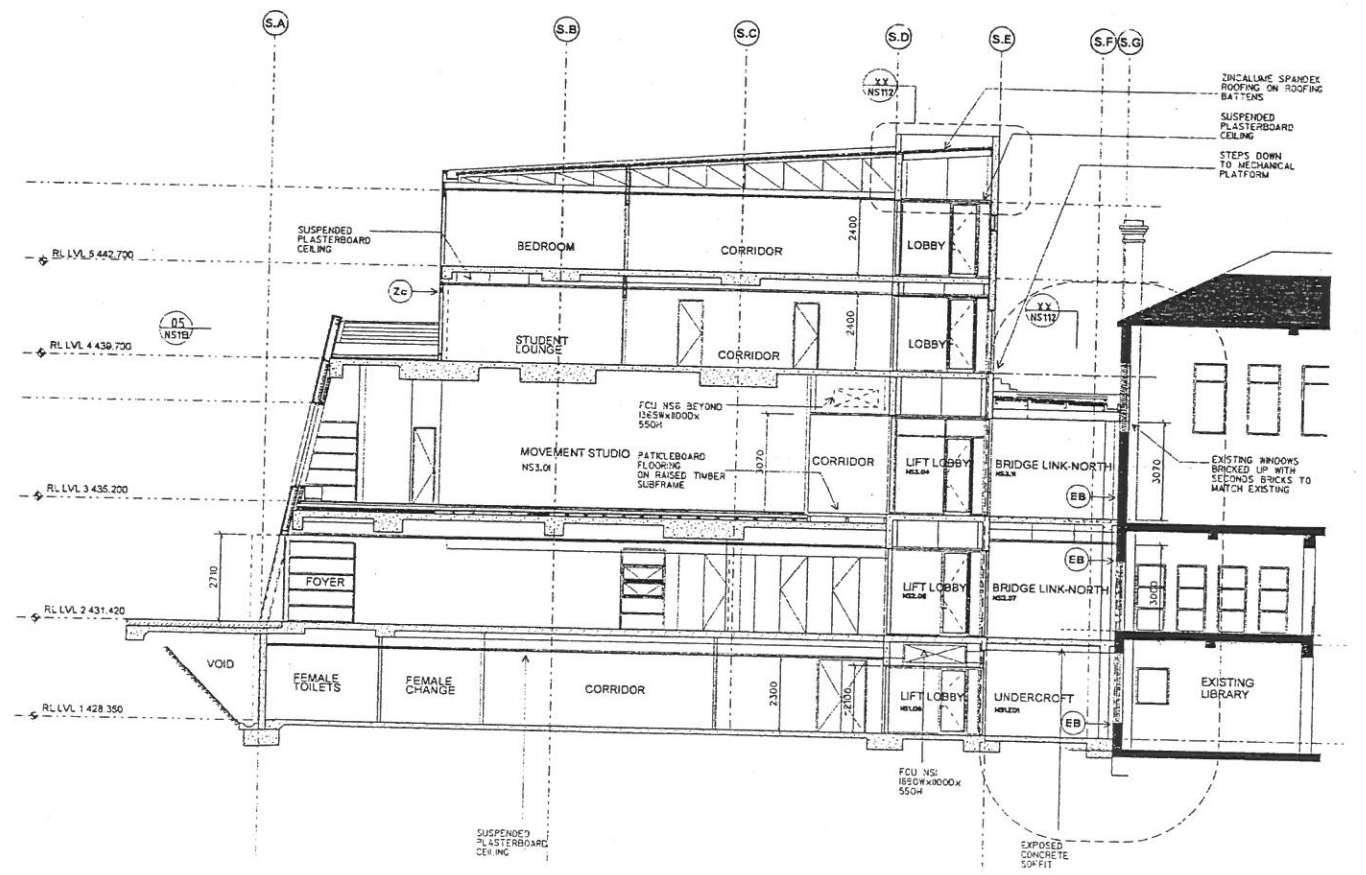

FF SECTION FF
NS101 1:100

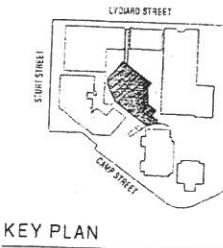

KEY PLAN

EXTERNAL FINISHES LEGEND

- (C1) IN SITU CONCRETE WALL REFER SPECIFICATION FOR OFF FORM STANDARDS
- (C2) CEMENT RENDERED IN SITU CONCRETE
- (C3) FIBRE CEMENT SHEET CURVED ROOFING WALLS WITH CLASS LITHIC AND CEMENT RENDER FINISH WITH PROPRIETARY COATING SYSTEM AS SPECIFIED
- (C4) FIBRE CEMENT SHEET WALLS FLUSH JOINTED JOINTS WITH PROPRIETARY COATING SYSTEM AS SPECIFIED
- (C5) FIBRE CEMENT SHEET TO BE PAINTED AS SPECIFIED
- (C6) 3MM COMPRESSED FIBRE CEMENT SHEET CLADDING WITH EXPRESS JOINT SYSTEM AND COUNTERSINK FINISH AS SPECIFIED
- (Zc) SELECTED ZINC CLADDING ADHERED TO 15MM PL/100SD
- (GL) ALUMINUM FRAMED GLAZING AS SPECIFIED
- (EB) EXISTING BRICKWORK CLEANED.

NO.	DATE	DESCRIPTION

- CONSULTANTS**
- Basnet Consulting Engineers**
Building Services
616 St Kilda Road Melbourne 3004
Telephone : 039510 4888 Fax no. : 039191
 - Connell Wagner**
Structural and Civil Engineers
60 Albert Road, South Melbourne 3205
Telephone : 039597 3333 Fax no. : 039665
 - Donald Cant Watts Cerke**
Quantity Surveyor
126 Wellington Parade, East Melbourne 3
Telephone : 039417 4667 Fax no. : 03994
 - Philip Chua & Associates**
Building Certification
Level 9/108 Lonsdale Street Melbourne
Telephone : 039562 2200 Fax no. : 03996
 - KLM Gerner P/L**
Landscape Architect
61 - 63 Camberwell Rd, Hawthorn East, 3
Telephone : 039682 7766 Fax no. : 03984
 - Allan Lovell**
Conservation Architect
Lvl 1.35 La Bourke St, Melbourne 3000
Telephone : 039662 3444 Fax no. : 03996
 - Watson Moss Growcott**
Acoustic Engineering
Suite 7, 696 High St, Kew 3102
Telephone : 039599 9447 Fax no. : 03991
 - Melanhard Pty Ltd**
Fire Engineering
601 St Kilda Road, Melbourne 3004
Telephone : 039530 1200 Fax no. : 03995
 - Grogan Richards**
Hydraulic Engineering
85 Moor St, Fitzroy 3065
Telephone : 039417 7533 Fax no. : 03994

This drawing should be read in conjunction with relevant contract specifications and drawings. Copyright of this drawing is vested in the 'A' Dimensions are in millimetres. Levels are in Check all dimensions on site. Report discrepancies immediately.

Daryl Jackson Pty Ltd
Architects, Interior Designers
35 Lt Bourke St, Melbourne 3000
Tel: 039662 3022 Fax: 039663 0299
djm@djackson.com.au

Project
UNIVERSITY & CITY OF BAI
SCHOOL OF VISUAL & PERFORMING ARTS & ALFRED DEAKIN PLACE

Scale	Plot Date	05-0
1:100	Drawn Date	SEP
Drawn By	Checked By	
DHB	PC	
Description		
NEW SOUTH BUILDING SECTIONS		
Number	Drawings Number	

ISSUED FOR CONSTRUCTION

RL 439.700

S.A

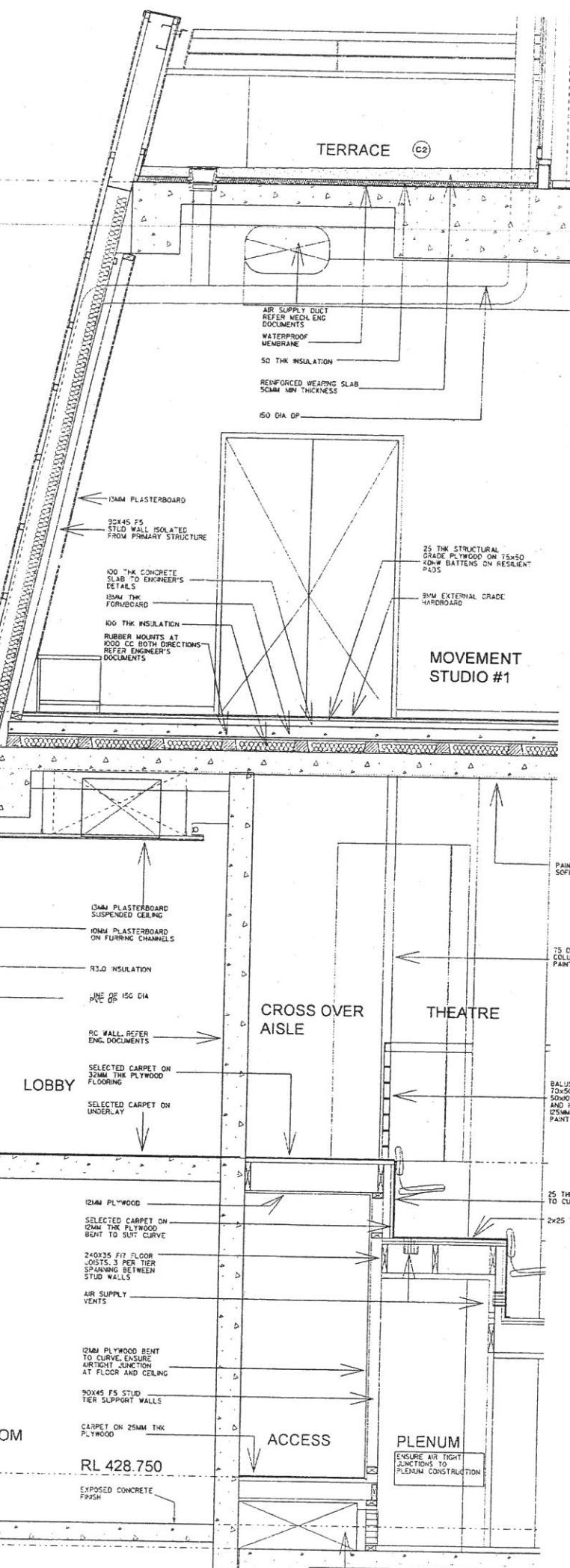

RL 435.200

RL 434.910

200 C SECTION STUDS

12MM PLASTERBOARD SUSPENDED CEILING
10MM PLASTERBOARD ON FURRING CHANNELS
75MM COMRESSED FIBRE CEMENT SHEET CLADDING WITH EXPRESSED JOINTS INSTALLED TO MANUFACTURER'S SPECIFICATION ON FURRING CHANNELS

ASPHALT, REFER LANDSCAPE DOCUMENTS FOR BUILD UPS

RL 431.420

FALL

RL 428.350

RL 428.150

AGRICULTURAL DRAIN REFER CIVIL ENG. DOCUMENTS

TERRACE C2

AIR SUPPLY DUCT REFER MECH. ENG. DOCUMENTS
WATERPROOF MEMBRANE
50 THK INSULATION
REINFORCED WEARING SLAB 50MM MIN THICKNESS
60 DIA DP

12MM PLASTERBOARD
90x45 FS STEEL WALL ISOLATED FROM PRIMARY STRUCTURE

100 THK CONCRETE SLAB TO ENGINEER'S DETAILS
10MM THK FORMBOARD
100 THK INSULATION
RUBBER MOUNTS AT 1000 CC BOTH DIRECTIONS REFER ENGINEER'S DOCUMENTS

25 THK STRUCTURAL GRADE PLYWOOD ON 15x50 40x40 BATTENS ON RESILIENT PADS

8MM EXTERNAL GRADE HARDBOARD

MOVEMENT STUDIO #1

PAINTED CONCRETE SOFFIT

75 DIA 1/2 S TUBE COLUMNS PAINT FINISH

BALUSTRADE 70x50 HS TOP RAIL 50x100 BALUSTERS AND HORIZONTAL WALLS 75MM MAX CAPS PAINT FINISH

25 THK PLYWOOD BENT TO CURVE
2x25 THK PLYWOOD

12MM PLYWOOD
SELECTED CARPET ON 12MM THK PLYWOOD BENT TO SUNK CURVE

240x36 FIT FLOOR JOISTS, 3 PER TIER SPANNING BETWEEN STUD WALLS
AIR SUPPLY VENTS

12MM PLYWOOD BENT TO CURVE ENSURE AIRTIGHT JUNCTION AT FLOOR AND CEILING
90x45 FS STUD TIER SUPPORT WALLS

CARPET ON 25MM THK PLYWOOD

EXPOSED CONCRETE FINISH

THEATRE SUPPLY AIR DUCT, REFER MECH. ENG. DOCUMENTS

RL 442.700

RL 439.700

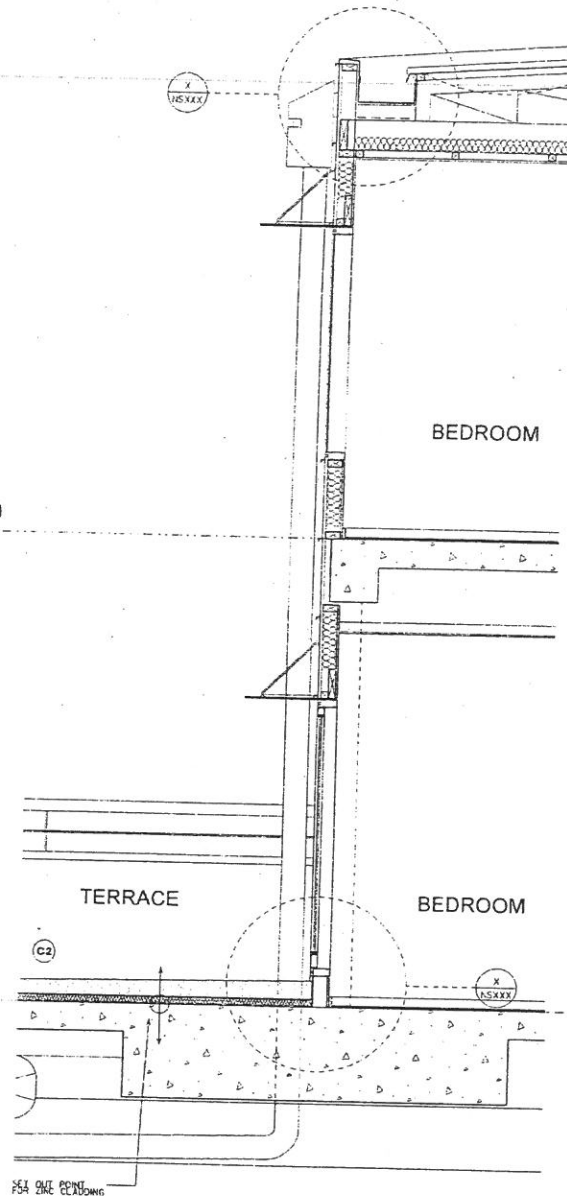

02 WALL SECTION 1:20
NS110

01 WALL SECTION

KEY PLAN

- EXTERNAL FINISHES LEGEND**
- (C1) IN SITU CONCRETE WALL REFER SPECIFICATION FOR OFF FORM STANDARDS IN SITU CONCRETE
 - (C2) CEMENT RENDERED IN SITU CONCRETE
 - (C3) FIBRE CEMENT SHEET CURVED SLOPING WALLS WITH G.M.S. LATH AND CEMENT RENDER FINISHED WITH PROPRIETARY COATING SYSTEM AS SPECIFIED
 - (C4) FIBRE CEMENT SHEET WALLS FLUSH STOPPED JOINTS WITH PROPRIETARY COATING SYSTEM AS SPECIFIED
 - (C5) FIBRE CEMENT SHEET TO BE PAINTED AS SPECIFIED
 - (C6) 8MM COMRESSED FIBRE CEMENT SHEET CLADDING WITH EXPRESSED JOINT SYSTEM AND COUNTERSINK FORMS, PAINT FINISH AS SPECIFIED
 - (Zc) SELECTED ZINC CLADDING ADHERED TO 12MM PLYWOOD
 - (GL) ALUMINIUM FRAMED GLAZING AS SPECIFIED
 - (EB) EXISTING BRICKWORK CLEANED.

NO.	DATE	REVISIONS

CONSULTANTS
 Bassett Consulting Engineers
 Building Services
 616 St Kilda Road, Melbourne 3004
 Telephone: (03)9910 4588 Fax no.: (03)9910 4588
 Connell Wagner
 Structural and Civil Engineers
 60 Albert Road, South Melbourne 3205
 Telephone: (03)9697 5333 Fax no.: (03)9697 5333
 Donald East Watts Cerke
 Quantity Surveyors
 126 Wellington Parade, East Melbourne 3
 Telephone: (03)9417 4567 Fax no.: (03)9417 4567
 Philip Chen & Associates
 Building Certification
 Level 9, 108 Lonsdale Street, Melbourne 3
 Telephone: (03)9662 2200 Fax no.: (03)9662 2200
 KLM Gerner P/L
 Landscape Architect
 61 - 65 Camberwell Rd, Hawthorn East, 31
 Telephone: (03)9882 7786 Fax no.: (03)9882 7786
 Ailom Lovell
 Conservation Architect
 Lvl 1, 35 Lt. Bourke St, Melbourne 3000
 Telephone: (03)9662 3944 Fax no.: (03)9662 3944
 Watson Moss Growcott
 Acoustic Engineering
 Suite 7, 696 High St, Kew 3102
 Telephone: (03)9859 9447 Fax no.: (03)9859 9447
 Meinhardt Pty Ltd
 Fire Engineering
 601 St Kilda Road, Melbourne 3004
 Telephone: (03)9530 1200 Fax no.: (03)9530 1200
 Grogan Richards
 Hydraulic Engineering
 35 Moor St, Fitzroy 3065
 Telephone: (03)9417 7833 Fax no.: (03)9417 7833

This drawing should be read in conjunction with relevant contracts, specifications and drawings. Copyright of this drawing is vested in the A/E. Dimensions are in millimetres. Levels are in m above sea level. Do not scale off drawings. Use figured dimensions. Check all dimensions on site. Report discrepancies immediately.

Daryl Jackson Pty Ltd
 Architects, Interior Designers
 35 Lt. Bourke St, Melbourne 3000
 Tele: (03)9662 3022 Fax: (03)9663 5239
 d.j.m@darwinjackson.com.au

UNIVERSITY & CITY OF BAL
 SCHOOL OF VISUAL & PERFORMING ARTS & ALFRED DEAKIN PL

Scales 1:20 Plot Date 05-07
 Drawn By DHB Checked By PC
 Description NEW SOUTH BUILDING
 1:20 SECTIONS



KEY PLAN

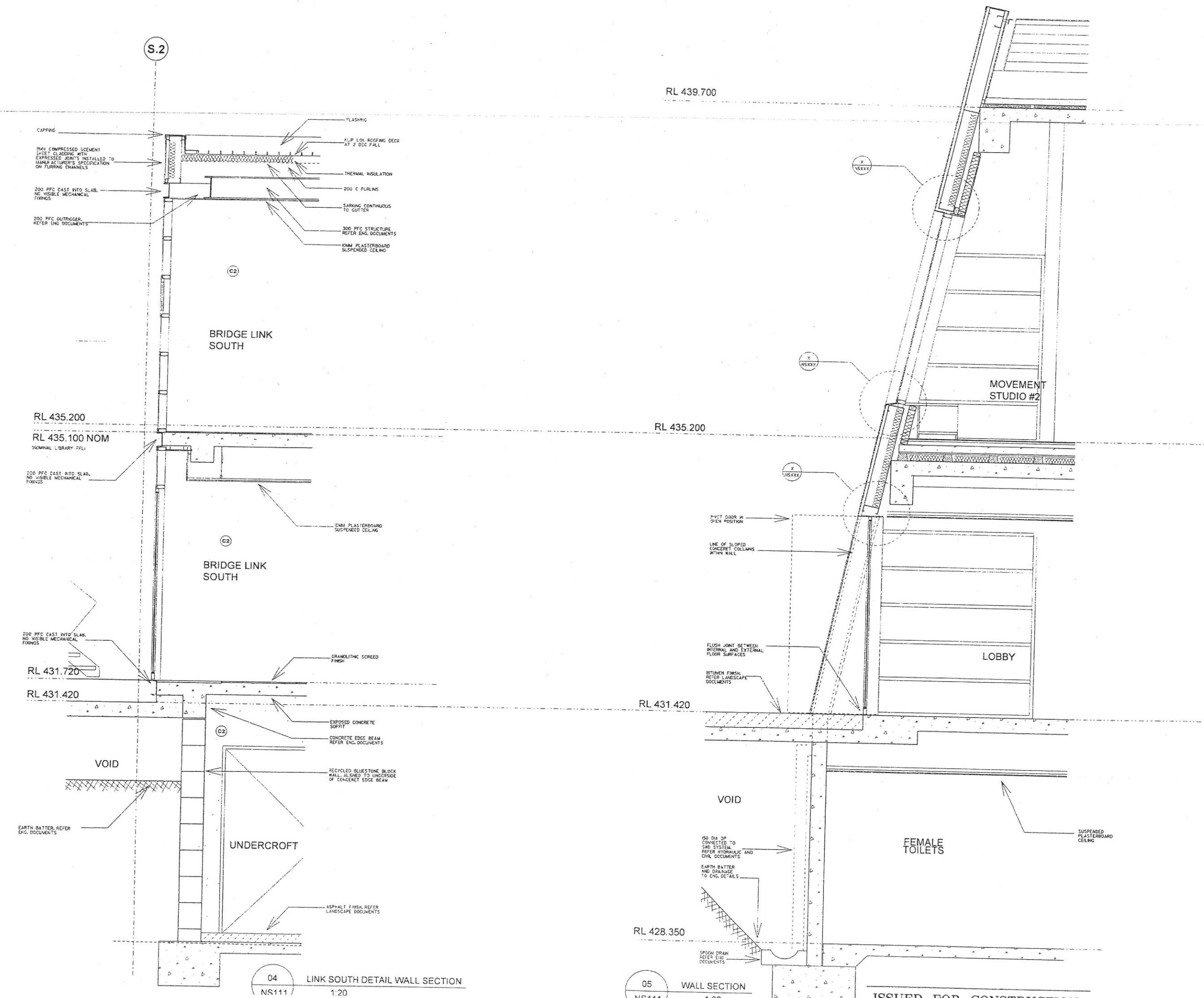

EXTERNAL FINISHES LEGEND

- (C1) IN SITU CONCRETE WALL REFER SPECIFICATION FOR OFF FORM STANDARD
- (C2) CEMENT RENDERED IN SITU CONCRETE
- (C3) FIBRE CEMENT SHEET CLAY SLOPING WALLS WITH GULL LITE AND CEMENT FIBRE FINISHED WITH PROPRIETARY COATING SYSTEM AS SPEC
- (C4) FIBRE CEMENT SHEET WALL FLUSH STITCHED JOINTS WITH PROPRIETARY COATING SYSTEM AS SPECIFIED
- (C5) FIBRE CEMENT SHEET TO BE PAINTED AS SPECIFIED
- (C6) 3MM COMPRESSED FIBRE CE SHEET CLADDING WITH EXPJ JOINT SYSTEM AND COATING FINISH AS SPEC
- (Z6) SELECTED ZINC CLADDING ADHERED TO TRIM PLINTHOOD
- (GL) ALUMINIUM FRAMED GLAZING AS SPECIFIED
- (EB) EXISTING BRICKWORK CLEAN

NO.	DATE	BY	DESCRIPTION

- CONSULTANTS**
- Basset Consulting Engineers**
Building Services
816 St Kilda Road Melbourne 3004
Telephone: (03)9510 4588 Fax no.: (03)9510 4588
 - Connell Wagner**
Structural and Civil Engineers
90 Albert Road South Melbourne 320
Telephone: (03)9697 5333 Fax no.: (03)9697 5333
 - Donald Case Watts Corke**
Quantity Surveyor
126 Wellington Parade, East Melbourne
Telephone: (03)9417 4567 Fax no.: (03)9417 4567
 - Philip Chun & Associates**
Building Certification
Level 9, 108 Lonsdale Street Melbourne
Telephone: (03)9662 2200 Fax no.: (03)9662 2200
 - KLM Gerner P/L**
Landscape Architect
61 - 63 Camberwell Rd, Hawthorn East
Telephone: (03)9682 7766 Fax no.: (03)9682 7766
 - Allan Lovell**
Conservation Architect
Lvl 1, 35 Lt Bourke St, Melbourne 3001
Telephone: (03)9662 3344 Fax no.: (03)9662 3344
 - Watson Moss Growth**
Acoustic Engineering
Suite 7, 695 High St, Kew 3102
Telephone: (03)9559 9447 Fax no.: (03)9559 9447
 - Meinhardt Pty Ltd**
Fire Engineering
601 St Kilda Road, Melbourne 3004
Telephone: (03)9530 1200 Fax no.: (03)9530 1200
 - Grogan Richards**
Hydraulic Engineering
55 Moor St, Fitzroy 3065
Telephone: (03)9417 7833 Fax no.: (03)9417 7833

This drawing should be read in conjunction with the relevant contract specifications and drawings. Copyright of this drawing is vested in the Designer. Dimensions are in millimetres. Levels are in meters above sea level. Use the figure 44. Check all dimensions on site. Report discrepancies immediately.

Daryl Jackson Pty Ltd
Architects, Interior Designers
35 Lt Bourke St, Melbourne 3000
Tel: (03)9662 3022 Fax: (03)9663 5239
djm@djackson.com.au

Project: UNIVERSITY & CITY OF MELBOURNE
SCHOOL OF VISUAL & PERFORMING ARTS & ALFRED DEAKIN INSTITUTE

Scale: Plot Date 05-12-00
1:20 Dwg Date 05-12-00
Drawn By: DHB Checked By: PC

Description: NEW SOUTH BUILDING
1:20 SECTIONS

ISSUED FOR CONSTRUCTION

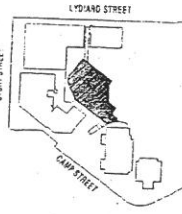

KEY PLAN

- EXTERNAL FINISHES**
- (C1) IN SITU CONCRETE WALL REFER SPEC FOR OFF FORM 5
 - (C2) CEMENT RENDERED IN SITU CONCRETE
 - (C3) FIBRE CEMENT SHEET SLOPING WALLS W/ LATH AND CEMENT FINISHED WITH PRG COATING SYSTEM
 - (C4) FIBRE CEMENT SHEET FLUSH STOPPED J WITH PROPRIETARY SYSTEM AS SPEC
 - (C5) FIBRE CEMENT SHEET PAINTED AS SP
 - (C6) 3MM COMPRESSED SHEET CLADDING W JOINT SYSTEM AND FIXINGS PAINT FINISH
 - (Zc) SELECTED ZINC CLAD REFER TO DRAWING
 - (GL) ALUMINIUM FRAMED AS SPECIFIED
 - (EB) EXISTING BRICKWORK

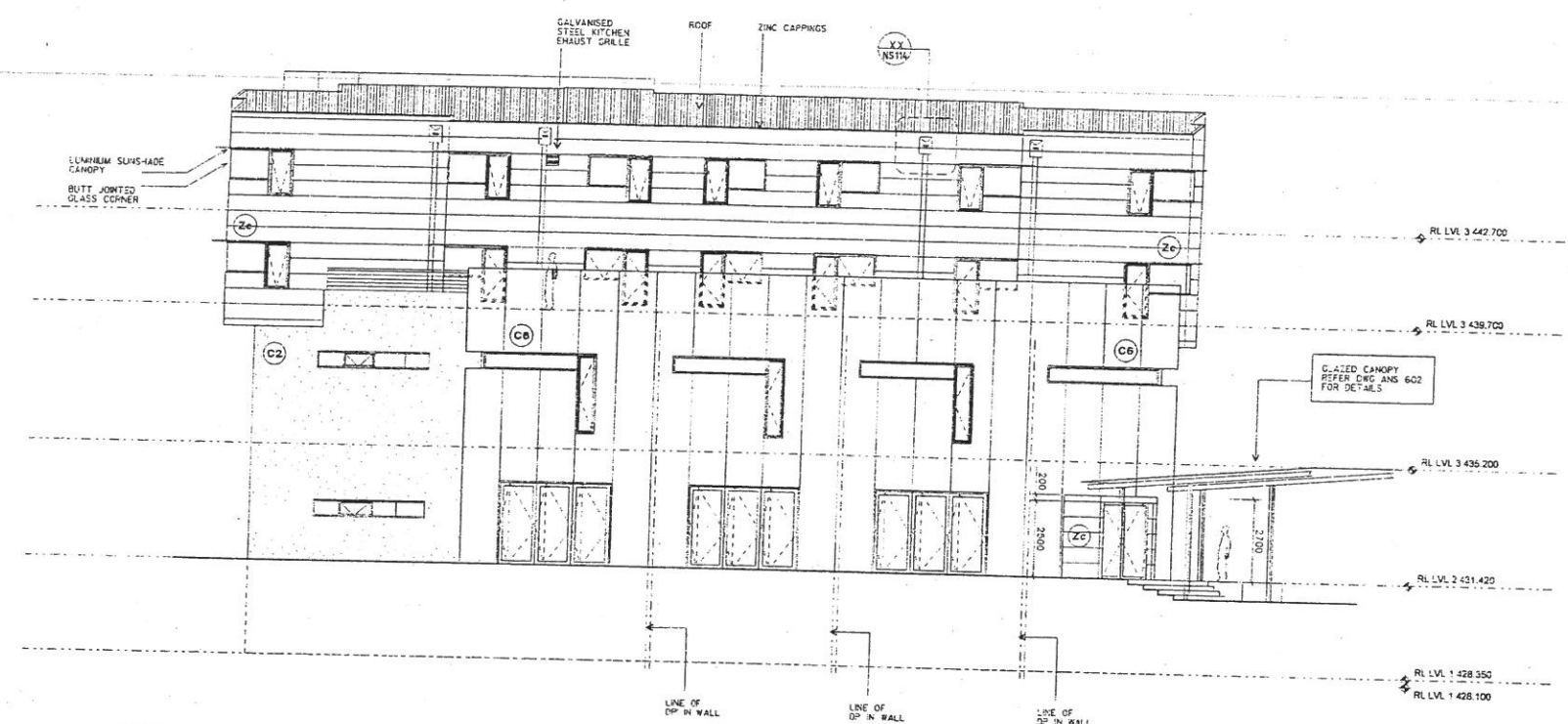

NORTH ELEVATION
scale 1:100

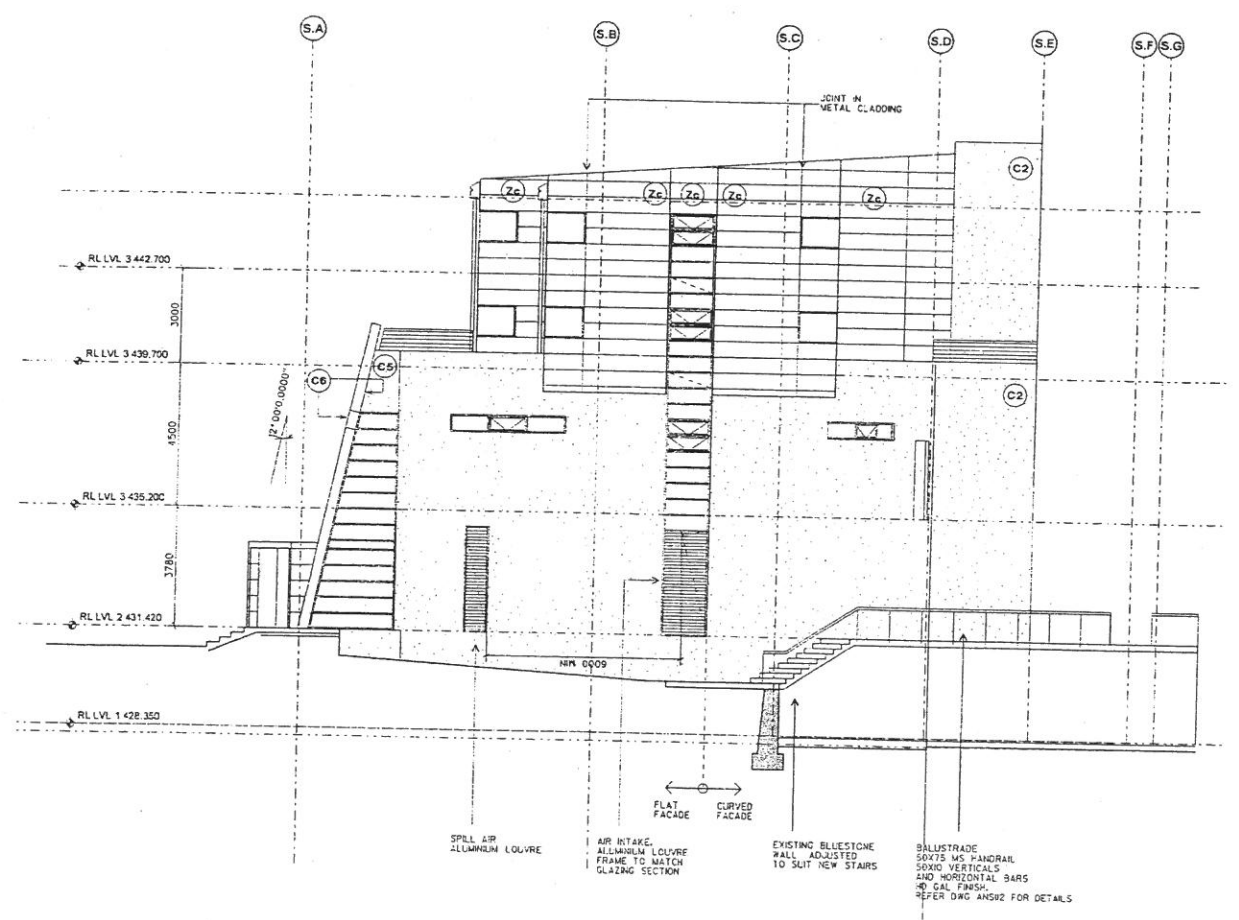

SOUTH WEST ELEVATION
scale 1:100

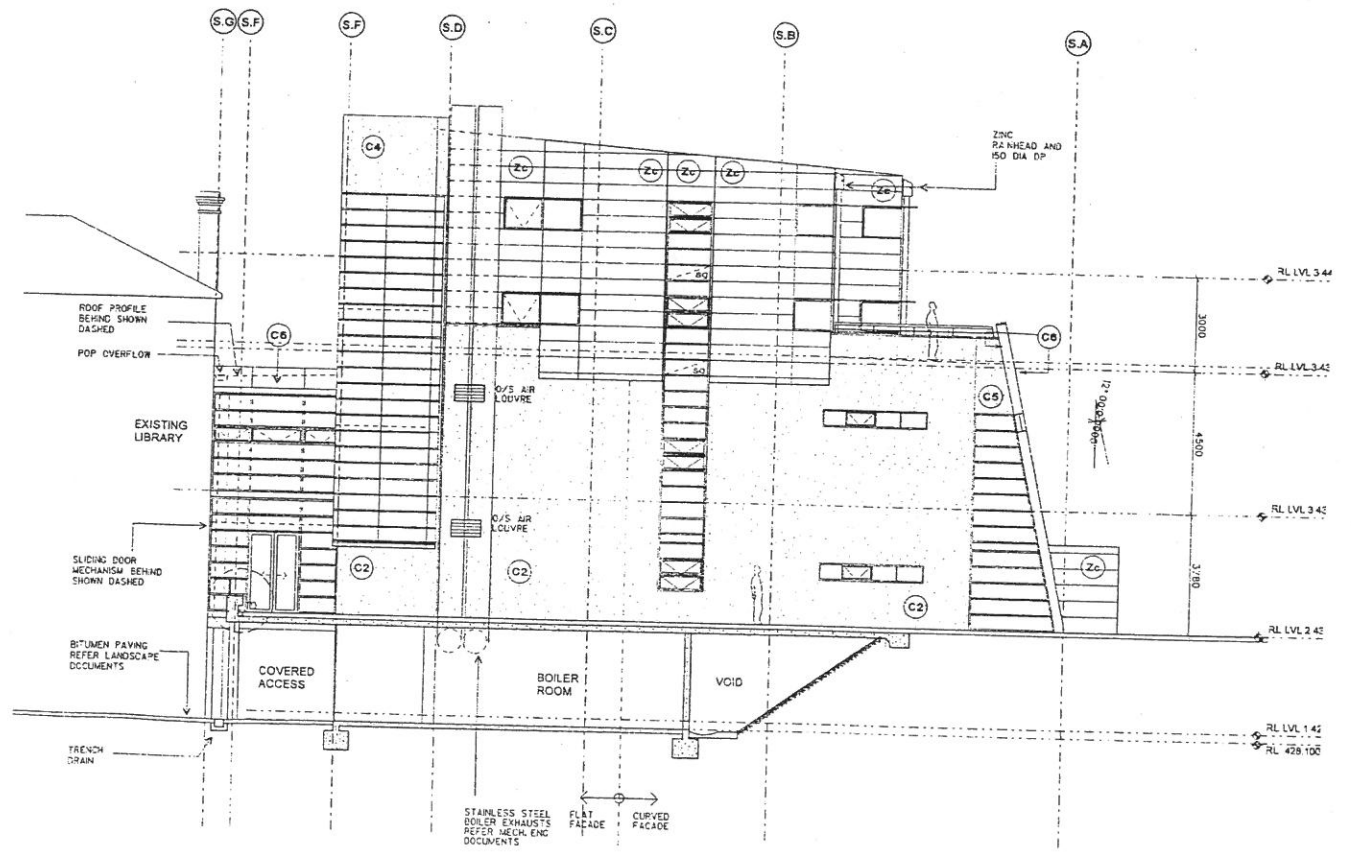

NORTH EAST ELEVATION
scale 1:100

REV	NO	DESCRIPTION

- CONSULTANTS**
- Damet Consulting Engineers**
Building Services
616 St Kilda Road Melbourne 3004
Telephone : 039562 5333 Fax no. : 039562 5333
 - Consell Wagner**
Structural and Civil Engineers
60 Albert Road, South Melbourne 3205
Telephone : 039569 5333 Fax no. : 039569 5333
 - Donald Cant Watts Corke**
Quantity Surveyer
126 Wellington Parade, East Melbourne :
Telephone : 039941 4567 Fax no. : 039941 4567
 - Phillip Chm & Associates**
Building Certification
Level 9, 108 Leaside Street Melbourne
Telephone : 039562 2200 Fax no. : 039562 2200
 - KLM Garner P/L**
Landscape Architect
61 - 63 Camberwell Rd, Hawthorn East, V.
Telephone : 039852 7766 Fax no. : 039852 7766
 - Allom Lovell**
Conservation Architect
Lvl 1, 95 Lt. Bourke St, Melbourne 3000
Telephone : 039562 3344 Fax no. : 039562 3344
 - Watson Moss Growth**
Acoustic Engineering
Suite 7, 696 High St, Kew 3102
Telephone : 039559 9447 Fax no. : 039559 9447
 - Meinhardt Pty Ltd**
Fire Engineering
501 St Kilda Road, Melbourne 3004
Telephone : 039553 1200 Fax no. : 039553 1200
 - Grogan Richards**
Hydraulic Engineering
55 Moor St, Fitzroy 3065
Telephone : 03941 7838 Fax no. : 03941 7838

Daryl Jackson Pty Ltd
Architects/Interior Designers
35 Lt. Bourke St, Melbourne 3000
Tele: 039562 3022 Fax: 039563 5399
dj@djackson.com.au

Project: **UNIVERSITY & CITY OF B... SCHOOL OF VISUAL & PERI ARTS & ALFRED DEAKIN P**

Scales: Plot Date **05-1**
1:100 Day Date **SEP**

Drawn By: **PC** Checked By: **PC**

Description: **NEW SOUTH BUILDING ELEVATIONS**

ISSUED FOR CONSTRUCTION