

KEY PLAN

WALL TYPE KEY

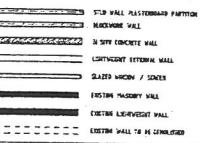

LEGEND AND GENERAL

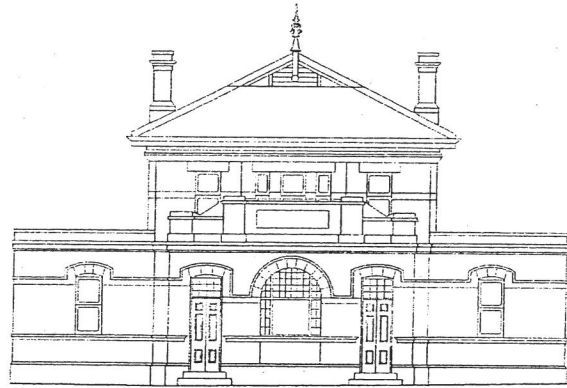
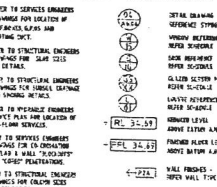

CAMP STREET ELEVATION



ELEVATION FACING SOUTH

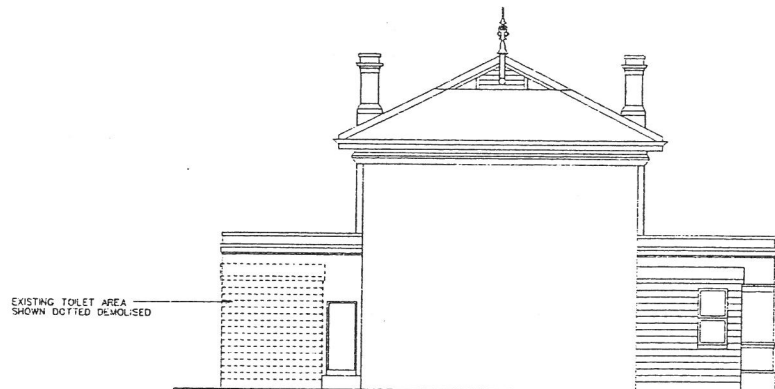

ELEVATION FACING WEST



ELEVATION FACING NORTH

FLOOR FINISHES

OPT	SMYTH	PT	HANDELBY HALL	OPT
OT	CONCRETE TILES	GR	GRANITE SLABS	CP
VW	VITRO PAVING	MS	PERMANENT MASONRY	
VT	VITRO TILES	TM1	TRIMMERS	
CS	CONCRETE SLABS	TM2	TRIMMERS	
CMF	CONCRETE FINISH	MS	PERMANENT MASONRY	
EX	EXISTING FINISH TO BE RETAINED	MS	PERMANENT MASONRY	
CP	CONCRETE FINISH	SP	STONE FINISH	

CONSULTANTS

- Basset Consulting Engineers**
Building Services
618 St Kilda Road, Melbourne 3004
Telephone: (03)9510 4888 Fax no.: (03)992
- Connell Wagner**
Structural and Civil Engineers
60 Albert Road, South Melbourne 3205
Telephone: (03)9697 8333 Fax no.: (03)966
- Donald Cant Watts Corke**
Quantity Surveyors
126 Wellington Parade, East Melbourne
Telephone: (03)9417 4567 Fax no.: (03)994
- Philip Chun & Associates**
Building Certification
Level 9, 108 Lonsdale Street, Melbourne
Telephone: (03)9662 2200 Fax no.: (03)99
- KLM Gearey P/L**
Landscape Architect
61 - 63 Camberwell Rd, Hawthorn East, 3
Telephone: (03)9882 7766 Fax no.: (03)99
- Allom Level**
Conservation Architect
Lvl 1, 35 Lt Bourke St, Melbourne 3000
Telephone: (03)9662 3344 Fax no.: (03)99
- Watson Moss Growcott**
Acoustic Engineering
Suite 7, 696 High St, Kew 3102
Telephone: (03)9650 6447 Fax no.: (03)99
- Meinhardt Pty Ltd**
Fire Engineering
601 St Kilda Road, Melbourne 3004
Telephone: (03)9630 1200 Fax no.: (03)95
- Grogan Richards**
Hydraulic Engineering
55 Moor St, Fitzroy 3065
Telephone: (03)9417 7833 Fax no.: (03)99

This drawing should be read in conjunction with relevant specifications and drawings. Copyright of this drawing is vested in the Architect. Dimensions are in millimetres. Levels are in meters above sea level. Check all dimensions on site. Report discrepancies immediately.

Daryl Jackson Pty Ltd
Architects, Interior Designers

35 Lt Bourke St, Melbourne 3000
Tel: (03)9662 3022 Fax: (03)9663 5230
djm1b@daryljackson.com.au

Project: UNIVERSITY & CITY OF BA

SCHOOL OF VISUAL & PERFORMING ARTS & ALFRED DEAKIN PARK

Scale: 1:100 Plot Date: 05-11-05
Drawn By: KN Checked By: PC

Description: OLD COURT HOUSE EXISTING ELEVATIONS

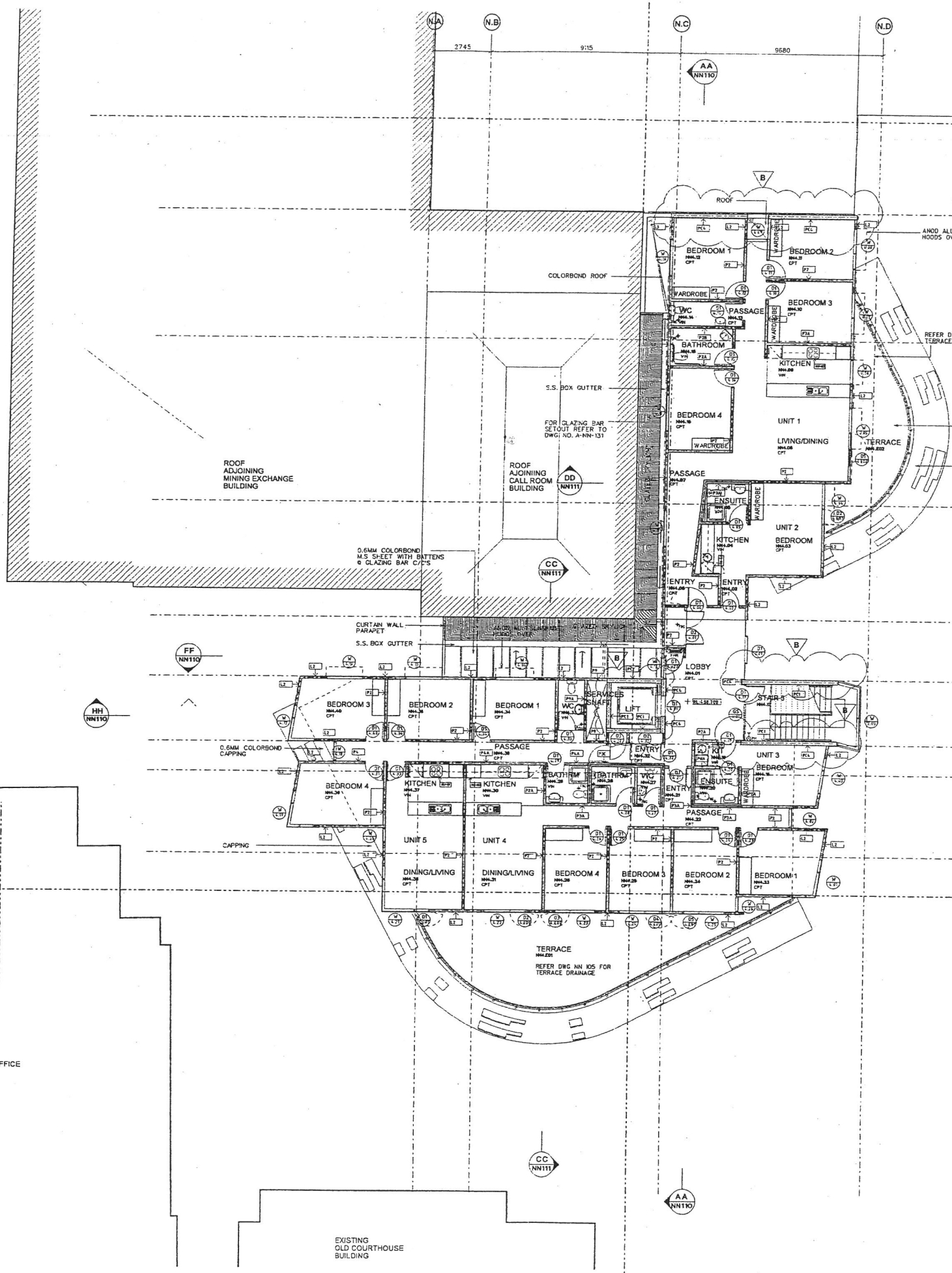
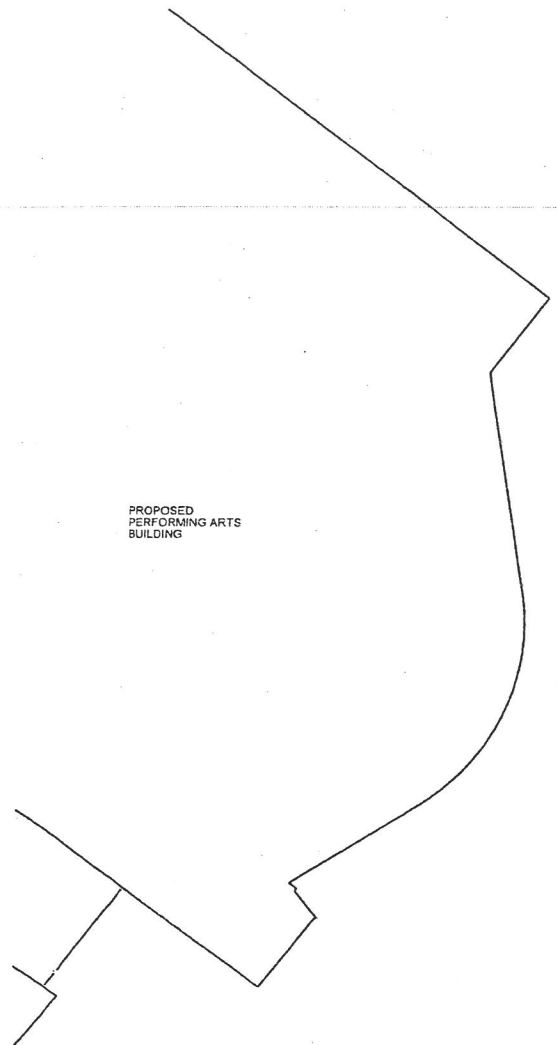

WALL TYPE LEGEND

- W 100: 100mm CONCRETE WALL / COLUMN - NO FINISH
- W 150: 150mm CONCRETE WALL / COLUMN - NO FINISH
- W 200: 200mm CONCRETE WALL / COLUMN - NO FINISH
- W 250: 250mm CONCRETE WALL / COLUMN - NO FINISH
- W 300: 300mm CONCRETE WALL / COLUMN - NO FINISH
- W 400: 400mm CONCRETE WALL / COLUMN - NO FINISH
- W 500: 500mm CONCRETE WALL / COLUMN - NO FINISH
- W 600: 600mm CONCRETE WALL / COLUMN - NO FINISH
- W 700: 700mm CONCRETE WALL / COLUMN - NO FINISH
- W 800: 800mm CONCRETE WALL / COLUMN - NO FINISH
- W 900: 900mm CONCRETE WALL / COLUMN - NO FINISH
- W 1000: 1000mm CONCRETE WALL / COLUMN - NO FINISH
- W 1100: 1100mm CONCRETE WALL / COLUMN - NO FINISH
- W 1200: 1200mm CONCRETE WALL / COLUMN - NO FINISH
- W 1300: 1300mm CONCRETE WALL / COLUMN - NO FINISH
- W 1400: 1400mm CONCRETE WALL / COLUMN - NO FINISH
- W 1500: 1500mm CONCRETE WALL / COLUMN - NO FINISH
- W 1600: 1600mm CONCRETE WALL / COLUMN - NO FINISH
- W 1700: 1700mm CONCRETE WALL / COLUMN - NO FINISH
- W 1800: 1800mm CONCRETE WALL / COLUMN - NO FINISH
- W 1900: 1900mm CONCRETE WALL / COLUMN - NO FINISH
- W 2000: 2000mm CONCRETE WALL / COLUMN - NO FINISH

KEY PLAN

WALL TYPE KEY

- W 100: 100mm CONCRETE WALL / COLUMN - NO FINISH
- W 150: 150mm CONCRETE WALL / COLUMN - NO FINISH
- W 200: 200mm CONCRETE WALL / COLUMN - NO FINISH
- W 250: 250mm CONCRETE WALL / COLUMN - NO FINISH
- W 300: 300mm CONCRETE WALL / COLUMN - NO FINISH
- W 400: 400mm CONCRETE WALL / COLUMN - NO FINISH
- W 500: 500mm CONCRETE WALL / COLUMN - NO FINISH
- W 600: 600mm CONCRETE WALL / COLUMN - NO FINISH
- W 700: 700mm CONCRETE WALL / COLUMN - NO FINISH
- W 800: 800mm CONCRETE WALL / COLUMN - NO FINISH
- W 900: 900mm CONCRETE WALL / COLUMN - NO FINISH
- W 1000: 1000mm CONCRETE WALL / COLUMN - NO FINISH
- W 1100: 1100mm CONCRETE WALL / COLUMN - NO FINISH
- W 1200: 1200mm CONCRETE WALL / COLUMN - NO FINISH
- W 1300: 1300mm CONCRETE WALL / COLUMN - NO FINISH
- W 1400: 1400mm CONCRETE WALL / COLUMN - NO FINISH
- W 1500: 1500mm CONCRETE WALL / COLUMN - NO FINISH
- W 1600: 1600mm CONCRETE WALL / COLUMN - NO FINISH
- W 1700: 1700mm CONCRETE WALL / COLUMN - NO FINISH
- W 1800: 1800mm CONCRETE WALL / COLUMN - NO FINISH
- W 1900: 1900mm CONCRETE WALL / COLUMN - NO FINISH
- W 2000: 2000mm CONCRETE WALL / COLUMN - NO FINISH

LEGEND AND GENERAL

REFER TO SPECIFICATION FOR DETAILS OF WALL TYPES AND FINISHES.

FLOOR FINISHES

Code	Description	Code	Description
CPT	CONCRETE	PT	POLISHED TERRAZZO
OT	ORIENTED STRAND BOARD	GR	GRANITE
VN	VENEER	MS	MARBLE
VT	VENEER TERRAZZO	TM	TERRAZZO
CS	CERAMIC TILE	TM2	TERRAZZO MARBLE
CMF	CERAMIC MOSAIC FLOOR	MS	MARBLE
EX	EXTERNAL FINISH	MS	MARBLE
CIP	CONCRETE IN PLACE	SP	STONE PAVING

FOR CONSTRUCTION

CONSULTANTS

Basset Consulting Engineers
Building Services
616 St Kilda Road Melbourne 3004
Telephone: (03)9510 4888 Fax no: (03)9920 1234

Connell Wagner
Structural and Civil Engineers
60 Albert Road, South Melbourne 3205
Telephone: (03)9697 8833 Fax no: (03)9697 8833

Donald Cant Watts Corke
Quantity Surveyor
126 Wellington Parade, East Melbourne
Telephone: (03)9417 4567 Fax no: (03)9417 4567

Philip Chan & Associates
Building Certification
Level 9, 108 Lonsdale Street Melbourne
Telephone: (03)9662 2200 Fax no: (03)9662 2200

KLM Gerard P/L
Landscape Architect
61 - 63 Camberwell Rd, Hawthorn East 3
Telephone: (03)9882 7766 Fax no: (03)9882 7766

Allom Level
Consultation Architect
Lvl 1, 35 Lt Bourke St, Melbourne 3000
Telephone: (03)9662 3844 Fax no: (03)9662 3844

Watson Moss Growths
Acoustic Engineering
Suite 7, 696 High St, Kew 3102
Telephone: (03)9559 5447 Fax no: (03)9559 5447

Meinhardt Pty Ltd
Fire Engineering
601 St Kilda Road, Melbourne 3004
Telephone: (03)9630 1200 Fax no: (03)9630 1200

Grogan Richards
Hydraulic Engineering
55 Moor St, Fitzroy 3065
Telephone: (03)9417 7833 Fax no: (03)9417 7833

This drawing should be read in conjunction with the contract, specifications and drawings. Copyright of this drawing is vested in the A. Dimensions are in millimetres. Levels are in meters above sea level. Use figured dimensions. Check all dimensions on site. Report discrepancies immediately.

Daryl Jackson Pty Ltd
Architects, Interior Designers
35 Lt Bourke St, Melbourne 3000
Tel: (03)9662 3022 Fax: (03)9663 6239
djm@djackson.com.au

Project:
UNIVERSITY & CITY OF BAI
SCHOOL OF VISUAL & PERFORMING ARTS & ALFRED DEAKIN PI

Scale: 1:100 Plot Date: 9/5/01
Drawn By: RVZ Checked By: RVZ
Description: NEW NORTH BUILDING LEVEL 4

Number: 00120A Drawing Number: NIN 101

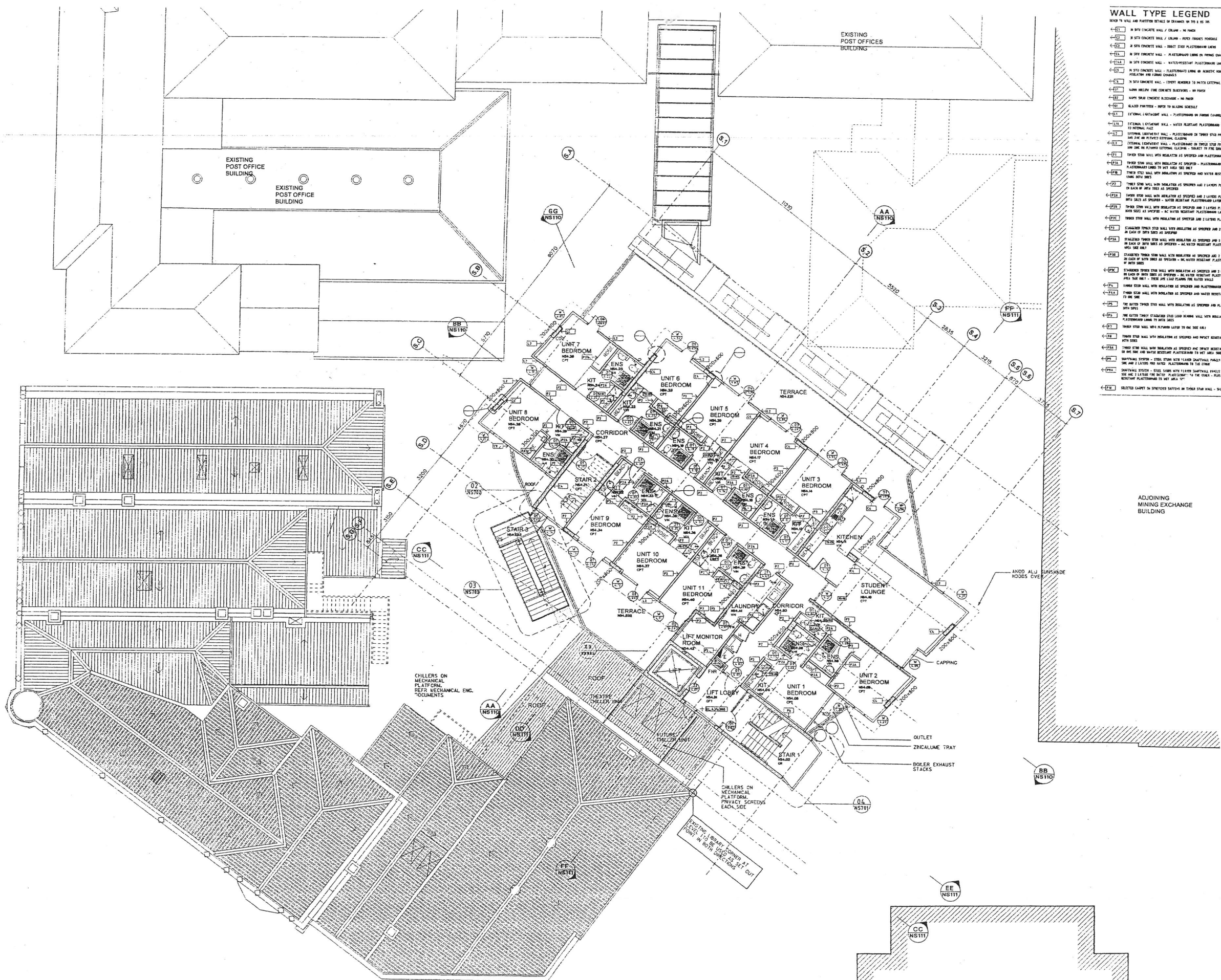

WALL TYPE LEGEND

- (W1) 150mm CONCRETE WALL / COLUMN - 10mm
- (W2) 150mm CONCRETE WALL / COLUMN - 100mm FIBRE REINFORCED POLYMER
- (W3) 150mm CONCRETE WALL - EXISTING DEEP PLASTERBOARD LINING
- (W4) 150mm CONCRETE WALL - PLASTERBOARD LINING ON FORMING CHANNELS
- (W5) 150mm CONCRETE WALL - PLASTERBOARD LINING ON FORMING CHANNELS
- (W6) 150mm CONCRETE WALL - PLASTERBOARD LINING ON REINFORCING CHANNELS
- (W7) 150mm CONCRETE WALL - PLASTERBOARD LINING ON REINFORCING CHANNELS
- (W8) 150mm CONCRETE WALL - PLASTERBOARD LINING ON REINFORCING CHANNELS
- (W9) 150mm CONCRETE WALL - PLASTERBOARD LINING ON REINFORCING CHANNELS
- (W10) 150mm CONCRETE WALL - PLASTERBOARD LINING ON REINFORCING CHANNELS
- (W11) 150mm CONCRETE WALL - PLASTERBOARD LINING ON REINFORCING CHANNELS
- (W12) 150mm CONCRETE WALL - PLASTERBOARD LINING ON REINFORCING CHANNELS
- (W13) 150mm CONCRETE WALL - PLASTERBOARD LINING ON REINFORCING CHANNELS
- (W14) 150mm CONCRETE WALL - PLASTERBOARD LINING ON REINFORCING CHANNELS
- (W15) 150mm CONCRETE WALL - PLASTERBOARD LINING ON REINFORCING CHANNELS
- (W16) 150mm CONCRETE WALL - PLASTERBOARD LINING ON REINFORCING CHANNELS
- (W17) 150mm CONCRETE WALL - PLASTERBOARD LINING ON REINFORCING CHANNELS
- (W18) 150mm CONCRETE WALL - PLASTERBOARD LINING ON REINFORCING CHANNELS
- (W19) 150mm CONCRETE WALL - PLASTERBOARD LINING ON REINFORCING CHANNELS
- (W20) 150mm CONCRETE WALL - PLASTERBOARD LINING ON REINFORCING CHANNELS
- (W21) 150mm CONCRETE WALL - PLASTERBOARD LINING ON REINFORCING CHANNELS
- (W22) 150mm CONCRETE WALL - PLASTERBOARD LINING ON REINFORCING CHANNELS
- (W23) 150mm CONCRETE WALL - PLASTERBOARD LINING ON REINFORCING CHANNELS
- (W24) 150mm CONCRETE WALL - PLASTERBOARD LINING ON REINFORCING CHANNELS
- (W25) 150mm CONCRETE WALL - PLASTERBOARD LINING ON REINFORCING CHANNELS
- (W26) 150mm CONCRETE WALL - PLASTERBOARD LINING ON REINFORCING CHANNELS
- (W27) 150mm CONCRETE WALL - PLASTERBOARD LINING ON REINFORCING CHANNELS
- (W28) 150mm CONCRETE WALL - PLASTERBOARD LINING ON REINFORCING CHANNELS
- (W29) 150mm CONCRETE WALL - PLASTERBOARD LINING ON REINFORCING CHANNELS
- (W30) 150mm CONCRETE WALL - PLASTERBOARD LINING ON REINFORCING CHANNELS

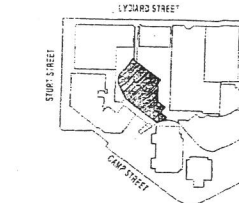

KEY PLAN

WALL TYPE KEY

- (W1) EXISTING PLASTERBOARD PARTITION
- (W2) EXISTING PLASTERBOARD PARTITION
- (W3) EXISTING PLASTERBOARD PARTITION
- (W4) EXISTING PLASTERBOARD PARTITION
- (W5) EXISTING PLASTERBOARD PARTITION
- (W6) EXISTING PLASTERBOARD PARTITION
- (W7) EXISTING PLASTERBOARD PARTITION
- (W8) EXISTING PLASTERBOARD PARTITION
- (W9) EXISTING PLASTERBOARD PARTITION
- (W10) EXISTING PLASTERBOARD PARTITION
- (W11) EXISTING PLASTERBOARD PARTITION
- (W12) EXISTING PLASTERBOARD PARTITION
- (W13) EXISTING PLASTERBOARD PARTITION
- (W14) EXISTING PLASTERBOARD PARTITION
- (W15) EXISTING PLASTERBOARD PARTITION
- (W16) EXISTING PLASTERBOARD PARTITION
- (W17) EXISTING PLASTERBOARD PARTITION
- (W18) EXISTING PLASTERBOARD PARTITION
- (W19) EXISTING PLASTERBOARD PARTITION
- (W20) EXISTING PLASTERBOARD PARTITION
- (W21) EXISTING PLASTERBOARD PARTITION
- (W22) EXISTING PLASTERBOARD PARTITION
- (W23) EXISTING PLASTERBOARD PARTITION
- (W24) EXISTING PLASTERBOARD PARTITION
- (W25) EXISTING PLASTERBOARD PARTITION
- (W26) EXISTING PLASTERBOARD PARTITION
- (W27) EXISTING PLASTERBOARD PARTITION
- (W28) EXISTING PLASTERBOARD PARTITION
- (W29) EXISTING PLASTERBOARD PARTITION
- (W30) EXISTING PLASTERBOARD PARTITION

LEGEND AND GENERAL

1. REFER TO RELEVANT DRAWINGS FOR LOCATION OF STRUCTURAL STAYS AND DETAILS.
2. REFER TO STRUCTURAL DRAWINGS FOR LOCATION OF STRUCTURAL STAYS AND DETAILS.
3. REFER TO STRUCTURAL DRAWINGS FOR LOCATION OF STRUCTURAL STAYS AND DETAILS.
4. REFER TO RELEVANT DRAWINGS FOR LOCATION OF STRUCTURAL STAYS AND DETAILS.
5. REFER TO RELEVANT DRAWINGS FOR LOCATION OF STRUCTURAL STAYS AND DETAILS.
6. REFER TO RELEVANT DRAWINGS FOR LOCATION OF STRUCTURAL STAYS AND DETAILS.
7. REFER TO RELEVANT DRAWINGS FOR LOCATION OF STRUCTURAL STAYS AND DETAILS.
8. REFER TO RELEVANT DRAWINGS FOR LOCATION OF STRUCTURAL STAYS AND DETAILS.
9. REFER TO RELEVANT DRAWINGS FOR LOCATION OF STRUCTURAL STAYS AND DETAILS.
10. REFER TO RELEVANT DRAWINGS FOR LOCATION OF STRUCTURAL STAYS AND DETAILS.
11. REFER TO RELEVANT DRAWINGS FOR LOCATION OF STRUCTURAL STAYS AND DETAILS.
12. REFER TO RELEVANT DRAWINGS FOR LOCATION OF STRUCTURAL STAYS AND DETAILS.
13. REFER TO RELEVANT DRAWINGS FOR LOCATION OF STRUCTURAL STAYS AND DETAILS.
14. REFER TO RELEVANT DRAWINGS FOR LOCATION OF STRUCTURAL STAYS AND DETAILS.
15. REFER TO RELEVANT DRAWINGS FOR LOCATION OF STRUCTURAL STAYS AND DETAILS.
16. REFER TO RELEVANT DRAWINGS FOR LOCATION OF STRUCTURAL STAYS AND DETAILS.
17. REFER TO RELEVANT DRAWINGS FOR LOCATION OF STRUCTURAL STAYS AND DETAILS.
18. REFER TO RELEVANT DRAWINGS FOR LOCATION OF STRUCTURAL STAYS AND DETAILS.
19. REFER TO RELEVANT DRAWINGS FOR LOCATION OF STRUCTURAL STAYS AND DETAILS.
20. REFER TO RELEVANT DRAWINGS FOR LOCATION OF STRUCTURAL STAYS AND DETAILS.
21. REFER TO RELEVANT DRAWINGS FOR LOCATION OF STRUCTURAL STAYS AND DETAILS.
22. REFER TO RELEVANT DRAWINGS FOR LOCATION OF STRUCTURAL STAYS AND DETAILS.
23. REFER TO RELEVANT DRAWINGS FOR LOCATION OF STRUCTURAL STAYS AND DETAILS.
24. REFER TO RELEVANT DRAWINGS FOR LOCATION OF STRUCTURAL STAYS AND DETAILS.
25. REFER TO RELEVANT DRAWINGS FOR LOCATION OF STRUCTURAL STAYS AND DETAILS.
26. REFER TO RELEVANT DRAWINGS FOR LOCATION OF STRUCTURAL STAYS AND DETAILS.
27. REFER TO RELEVANT DRAWINGS FOR LOCATION OF STRUCTURAL STAYS AND DETAILS.
28. REFER TO RELEVANT DRAWINGS FOR LOCATION OF STRUCTURAL STAYS AND DETAILS.
29. REFER TO RELEVANT DRAWINGS FOR LOCATION OF STRUCTURAL STAYS AND DETAILS.
30. REFER TO RELEVANT DRAWINGS FOR LOCATION OF STRUCTURAL STAYS AND DETAILS.

FLOOR FINISHES

Code	Description	Code	Description	Code	Description
CPT	CONCRETE	PT	PLASTER	PT	PLASTER
OT	ORIENTED STRAND BOARD	GR	GRANITE	GR	GRANITE
VIN	VINYL FLOORING	MSP	MARBLE	MSP	MARBLE
WT	WOOD	TMAI	TERRAZZO	TMAI	TERRAZZO
CS	CERAMIC TILES	TRAC	TERRAZZO	TRAC	TERRAZZO
CMF	CONCRETE MESH FLOORING	MCS	MARBLE	MCS	MARBLE
EX	EXPOSED AGGREGATE CONCRETE	MSB	MARBLE	MSB	MARBLE
CP	CONCRETE PAVING	SP	STONE PAVING	SP	STONE PAVING

CONSULTANTS

- Basset Consulting Engineers**
Building Services
616 St Kilda Road Melbourne 3004
Telephone: (03)9510 4888 Fax no.: (03)919 3000
- Connell Wagner Structural and Civil Engineers**
60 Albert Road, South Melbourne 3205
Telephone: (03)9587 6333 Fax no.: (03)916 0000
- Donald Cant Watts Corke**
Quantity Surveyor
126 Wellington Parade, East Melbourne
Telephone: (03)9417 4567 Fax no.: (03)919 3000
- Philip Chan & Associates**
Building Certification
Level 9, 108 Loosdale Street Melbourne
Telephone: (03)9662 2200 Fax no.: (03)919 3000
- KLM Gerner P/L**
Landscape Architect
61 - 63 Camberrill Rd, Hawthorn East
Telephone: (03)9582 7766 Fax no.: (03)919 3000
- Allen Lovell Conservation Architect**
Lvl 1, 35 Lt Bourke St, Melbourne 3000
Telephone: (03)9662 3344 Fax no.: (03)919 3000
- Watson Moss Growcott**
Acoustic Engineering
Suite 7, 696 High St, Kew 3102
Telephone: (03)9559 9447 Fax no.: (03)919 3000
- Meinhardt Pty Ltd**
Fire Engineering
601 St Kilda Road, Melbourne 3004
Telephone: (03)9550 1200 Fax no.: (03)919 3000
- Grogan Richards**
Hydraulic Engineering
55 Moor St, Fitzroy 3065
Telephone: (03)9417 7833 Fax no.: (03)919 3000

This drawing should be read in conjunction with the contract documents and drawings. Copyright of this drawing is vested in the Architect. Dimensions are in millimetres. Levels are in metres above sea level. Do not scale off drawings. Use figured dimensions. Check all dimensions on site. Report discrepancies immediately.

Daryl Jackson Pty Ltd
Architects, Interior Designers
35 Lt Bourke St, Melbourne 3000
Tele: (03)9662 3022 Fax: (03)9663 3239
djay@bdaryljackson.com.au

Project		UNIVERSITY & CITY OF BAI
Description		SCHOOL OF VISUAL & PERFORMING ARTS & ALFRED DEAKIN PI
Scale	Plot Date	
1:100	Dwg Date	SEP 07
Drawn By	Checked By	
DHB	PC	
Description	Number	Drawing Number
NEW SOUTH BUILDING & LEVEL 4 PLAN		

ISSUED FOR CONSTRUCTION