

THE ROSE SERIES P. 1522
 THE CORNER OF BOURKE AND SWANSTON STREETS.
 ELECTRIC AND CABLE TRAMS.



550 IN BOURKE ST. AT WILLIAM ST.
 MARCH, 1940.



NICHOLSON ST TRAM IN BOURKE ST.



NO 250, NICHOLSON ST TRAM WAITING FOR BOURKE & SPENCER STS.



NO 286 TURNING OUT OF SMITH ST
 INTO GERTRUDE ST. MARCH 1940.



CABLE NO 63 ON THE SPENCER ST (CITY) - FITZROY LINE IN 1901.
PHOTO TAKEN IN COLLINS ST. NEAR TERMINUS.



2700 FEET OF BUNCHED CABLE
NTH. FITZROY DEPOT. 1918.



BOURKE STREET.

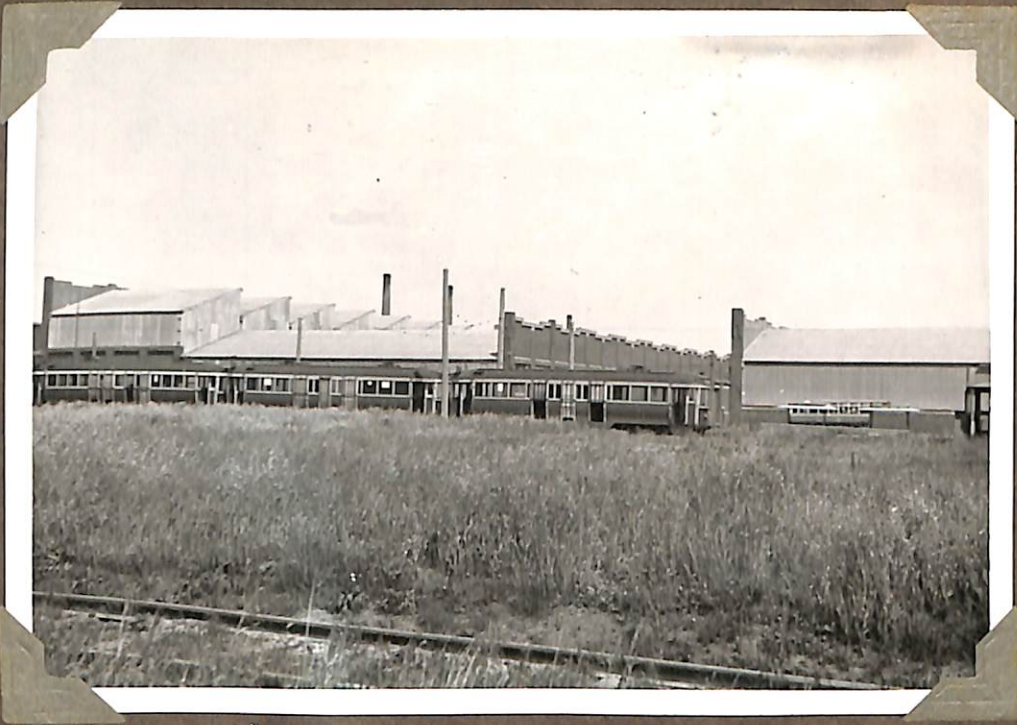

"C" CLASS "MAXIM TRACTION" CARS
NOS 136, 43, 28 AT PRESTON



"C" CLASS NO 45.
EX. PRANAN & MALVERN MUNICIPAL TRAMWAYS.
HAWTHORN ROAD CANNFIELD
14-9-42.



OLD TRAMS AT PRESTON, NOS 11, 211, 209, 134, 136, 43, 28

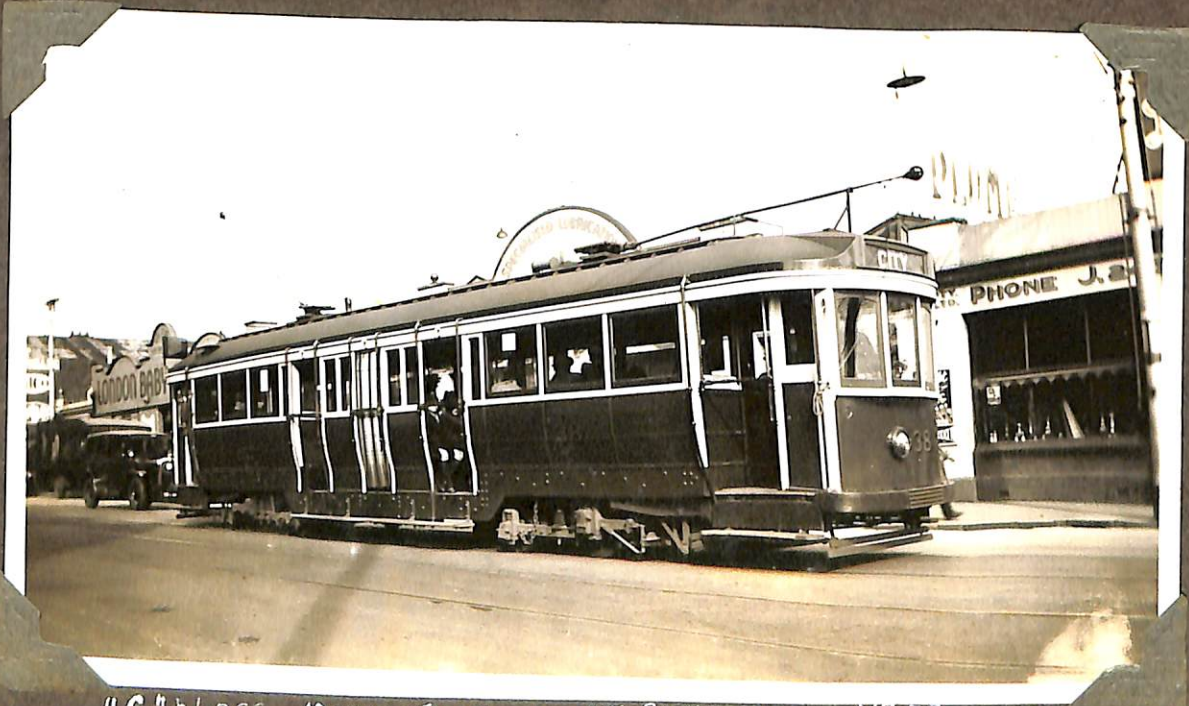

"C" CLASS. MAXIM TRACTION AT RICHMOND. NO 38
EX PRANAN & MALVERN TRAMWAYS CAR.

M & M. T. B.

"C" CLASS



"C" CLASS MAXIM TRACTION NO 117 AT RICHMOND.
EX HAWTHORN TRAMWAYS TRUST CAR.
NOW NO 29 AT BALLARAT.

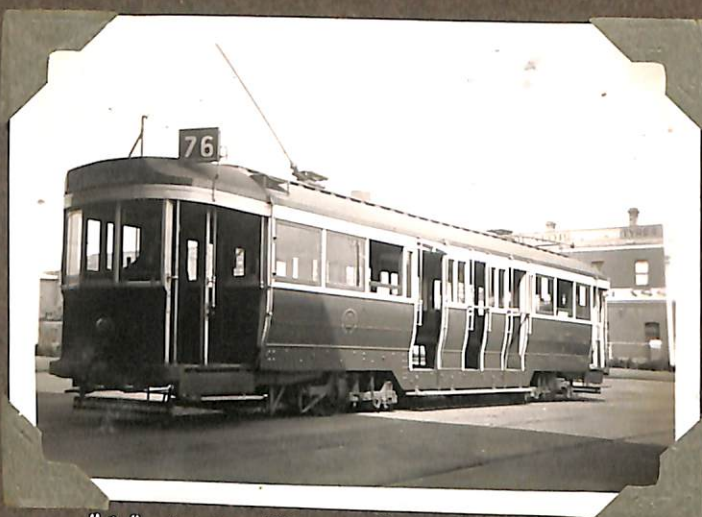

"C" CLASS NO 41 CAMBERWELL DEPOT.
EX PRANRAN & MALVERN TRAMWAYS.

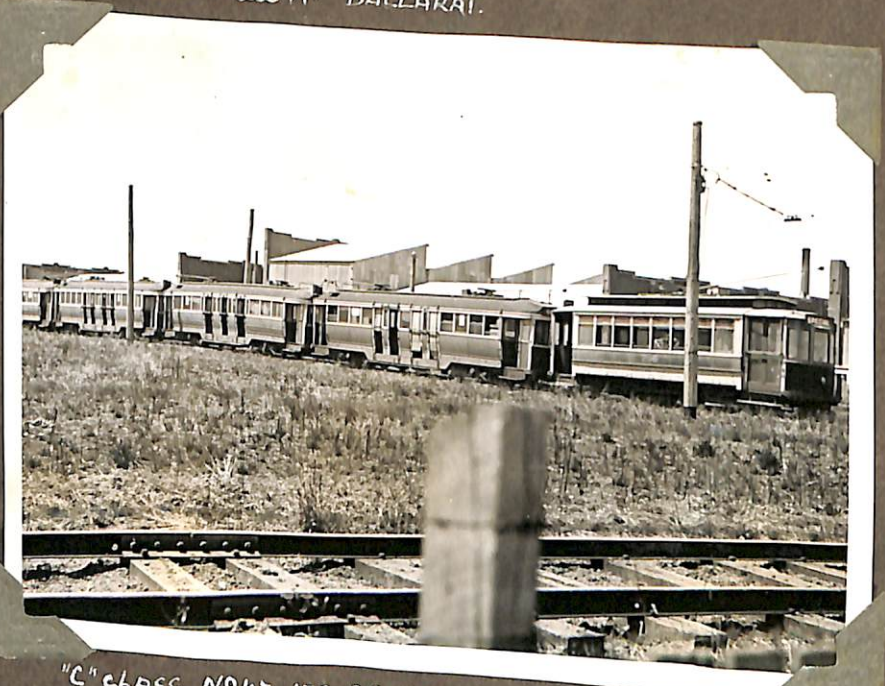

"C" CLASS NO 43, 138, 28, 125 & "U" CLASS 206
AT PRESTON. 19-1-41.



OLD "C" CLASS NO 44 CAMBERWELL DEPOT
1-9-41.



"C" CLASS 123 INSIDE COBURG DEPOT
SEPT. 1941.

M & M.T.B. "G" CLASS



"G" CLASS NO 99.

~~ALL NIGHT CAR.~~

KEW DEPOT.
BREAKDOWN CAR.

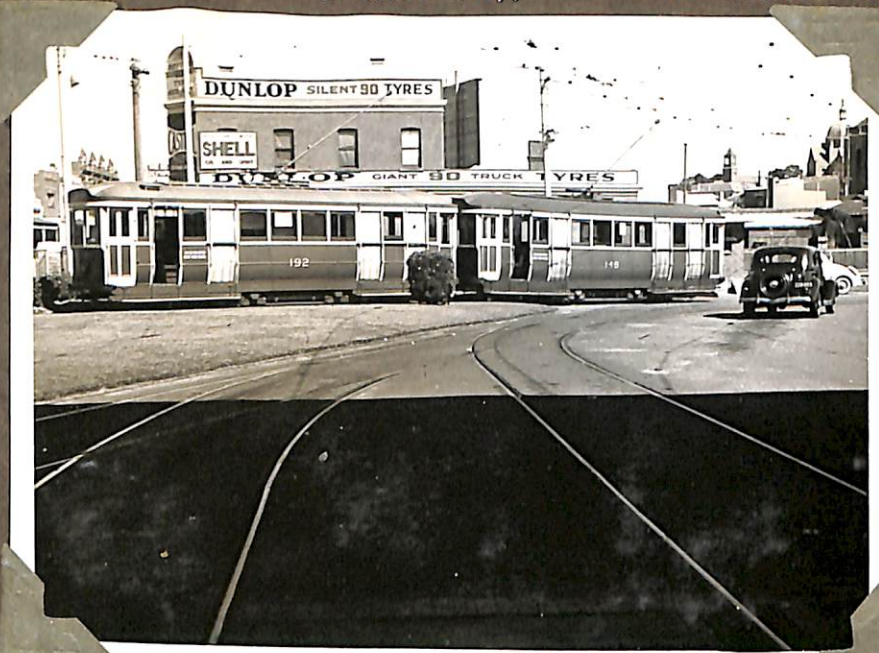

"G" CLASS NOS 192 & 148 CAMBERWELL DEPOT.



"G" CLASS 197, 148
ALL NIGHT CARS AT CAMBERWELL DEPOT



N/A as SCRUBBER CAR
PRESTON Jan. 1949.

"G" CLASS & "A" NITS AT PRESTON SHOPS.

M & M. T. B. "L" CLASS

EX PRAHRAN & MALVERN MUNICIPAL CARS.



"L" CLASS 102 SWANSTON ST.



"L" CLASS N°104 CARNEGIE TERMINUS
CL TRUGANINE RD & KODRONG RD.



"L" CLASS N°106 NEAR MALVERN TOWN HALL.



"L" CLASS N°103 FITTED WITH 28" DIA WHEELS.
GLEN HUNTLY DEPOT 13-1-50.

M & M. T. B. "T" CLASS



"T" CLASS NO 182 AT GLENHUNTLY DEPOT.
EX BRUNSWICK TRAMWAYS

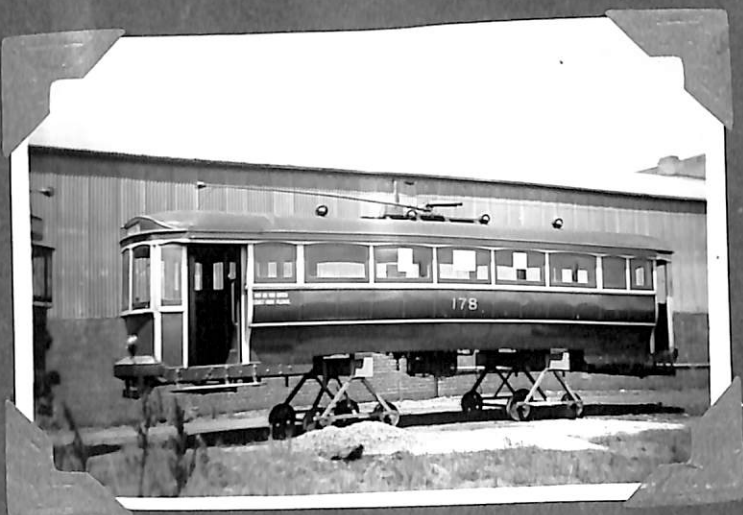

"T" CLASS NO 178 AT PRESTON.



"T" CLASS NO 179 IN SWANSTON ST.
OPPOSITE GENERAL HOSPITAL.

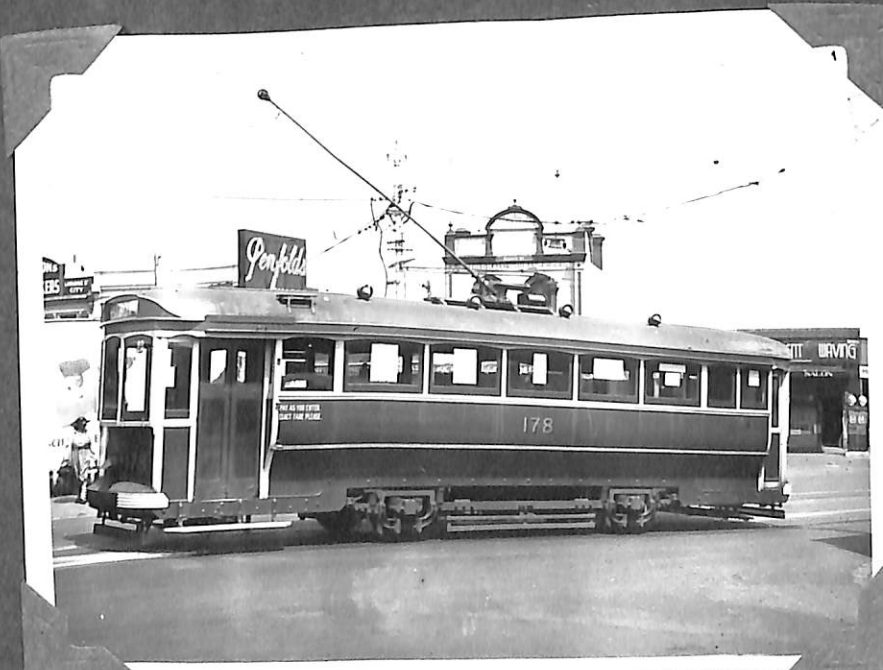

T CLASS 178 GLENHUNTLY RD. ELSTERNWICK
23-2-42.



"T" CLASS 177 POINT ORMOND
23-2-42.

"U" & "V"
CLASSES



"U" CLASS NO 205 LYGON ST.
EX NTH MELB. & ESSENDON TRAMWAYS.

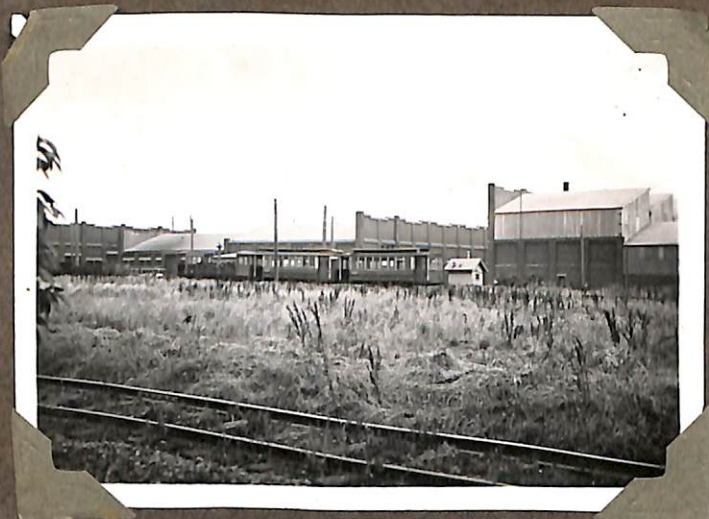

"U" CLASS NO 211, 209 PRESTON
PARTLY SCRAPPED



"U" CLASS NO 206 AT PRESTON.
EX NTH. MELB. & ESSENDON TRAMWAYS. CAR.



BALLAST CAR NO 11, "U" CLASS 211, 209
WAITING SCRAP AT PRESTON SHOPS.

"U" & "V"
CLASSES



"U" CLASS NO 205 LYGON ST.
EX NTH MELB. & ESSENDON TRAMWAYS.



"U" CLASS NO 211, 209 PRESTON
PARTLY SCRAPPED



"U" CLASS NO 206 AT PRESTON.
EX NTH. MELB. & ESSENDON TRAMWAYS. CAR.



BALLAST CAR NO 11, "U" CLASS 211, 209
WAITING SCRAP AT PRESTON SHOPS.

"W" CLASS NOW "SW2"



"W" CLASS NO 423 OPEN SUMMER CAR SWANSTON ST.
NOW CONVERTED TO "SW2" CLASS.

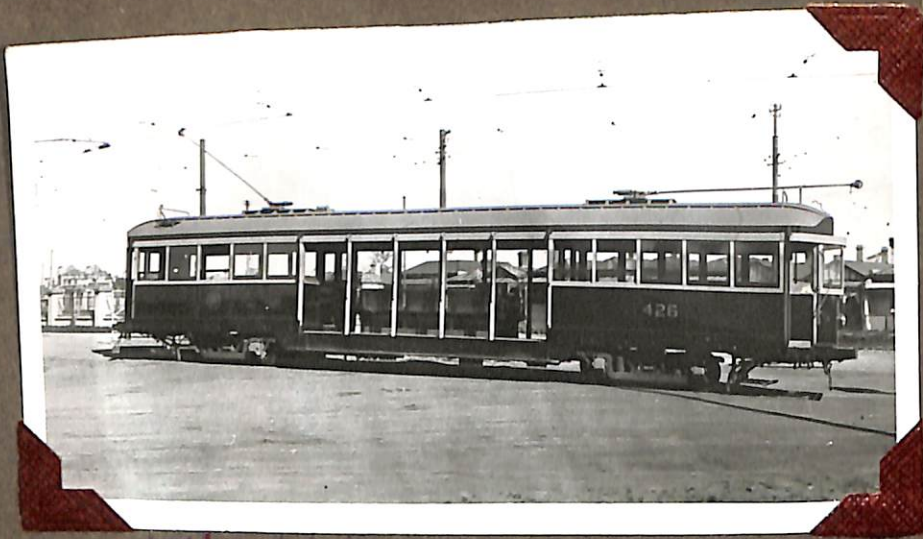

W1-426 HANNA ST DEPOT.



"SW2" CLASS NO 432 CAMBERWELL ~~BRIDGE~~ RD.
CAMBERWELL JUNCTION.



"W" CLASS IN BRIDGE RD. RICHMOND.

"W2"
CLASS-



"W2" CLASS NO 534 VICTORIA ST. CITY.



"W2" 343 & "8" 101 AT ST KILDA TERMINUS
"L"



THE HOSPITAL MELBOURNE

PAINTED SILVER & BLUE. 1938.



"W2" CLASSES IN VICTORIA ST. CITY.
1940.



"W2" CLASS 586 AT PT ORMOND

M & M.T.B. "W3" CLASS



"W3" CLASS No 658 INTERSECTION OF SWANSTON & BOURKE STS. CITY.



"W3" CLASS No 659 VICTORIA ST. CITY.

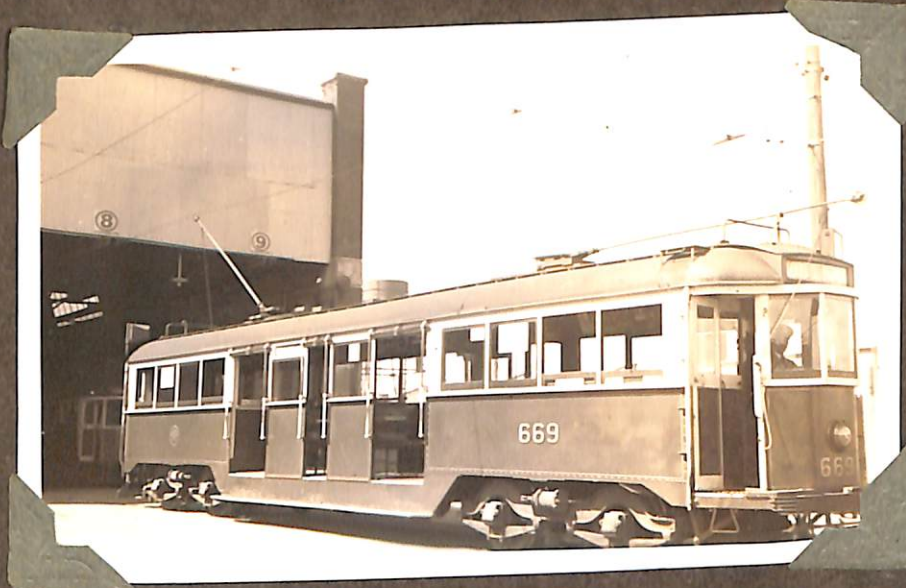

No 669 "W3" CLASS HANNA ST DEPOT



"W3" 660 ST KILDA ROAD.

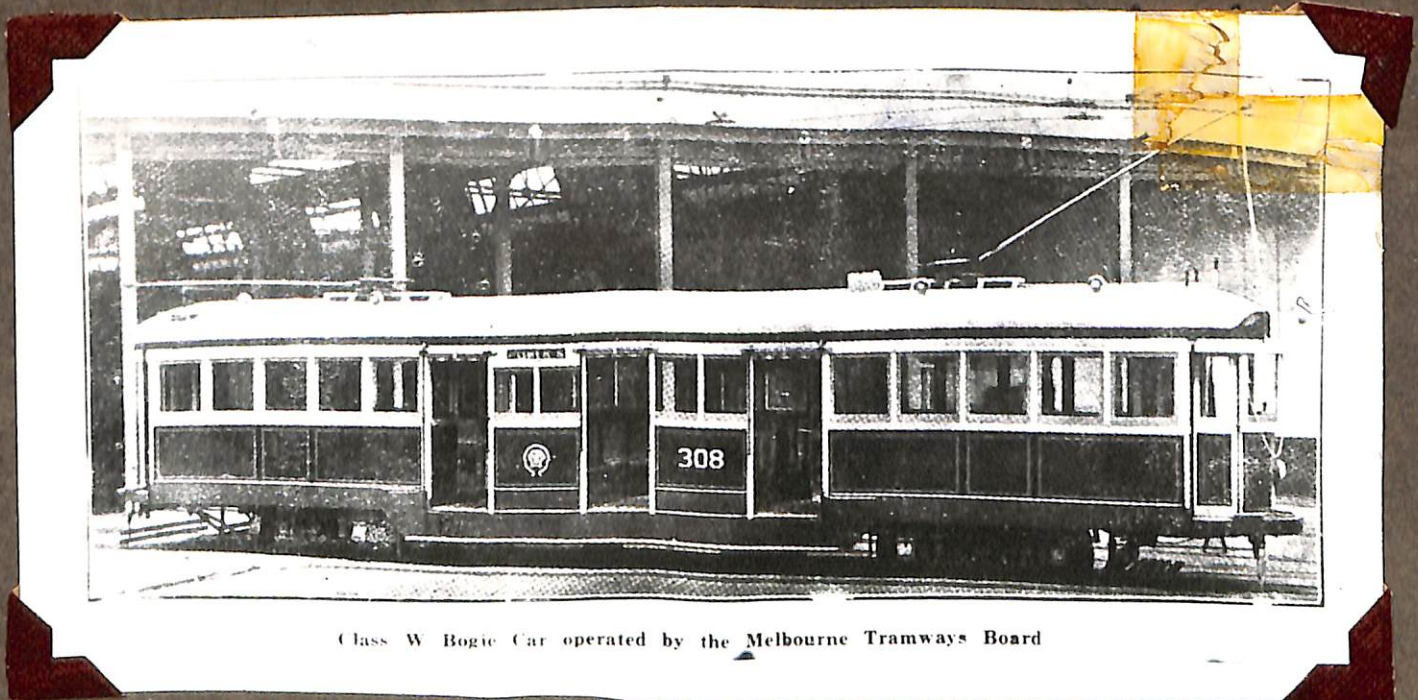

Class W Bogie Car operated by the Melbourne Tramways Board

W class 308

"W4" CLASS



"W4" CLASS N° 670 ST KILDA.



W4 CLASS N° 673 AT TOORAK TERMINUS.
TOORAK & GLENFERRIE ROADS. 16-2-41.



"W4" CLASS N° 670 SPEEDING ALONG ST KILDA RD.
ABOUT 1933.



"W4" 670 NEAR FLEMINGTON BRIDGE.

W5 CLASS.



"W5" CLASS NO 808 VICTORIA ST.

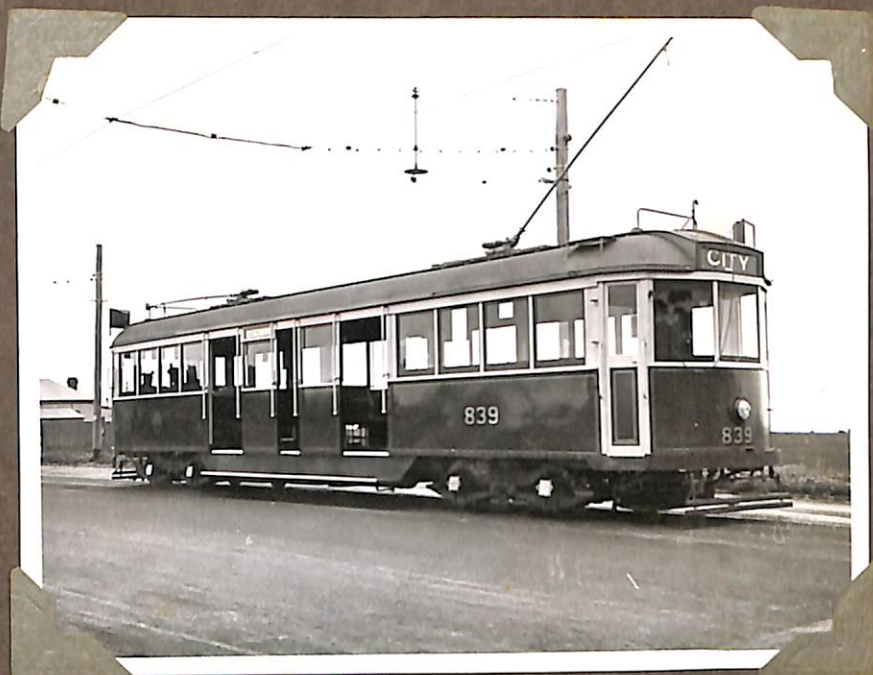

W5 CLASS NO 839 ESSENDON TERMINUS



"W5" 740 THRU ROYAL PARK



"W5" 741 MT ALEXANDER ROAD ESSENDON.



W5 762 LYGON ST. June 53

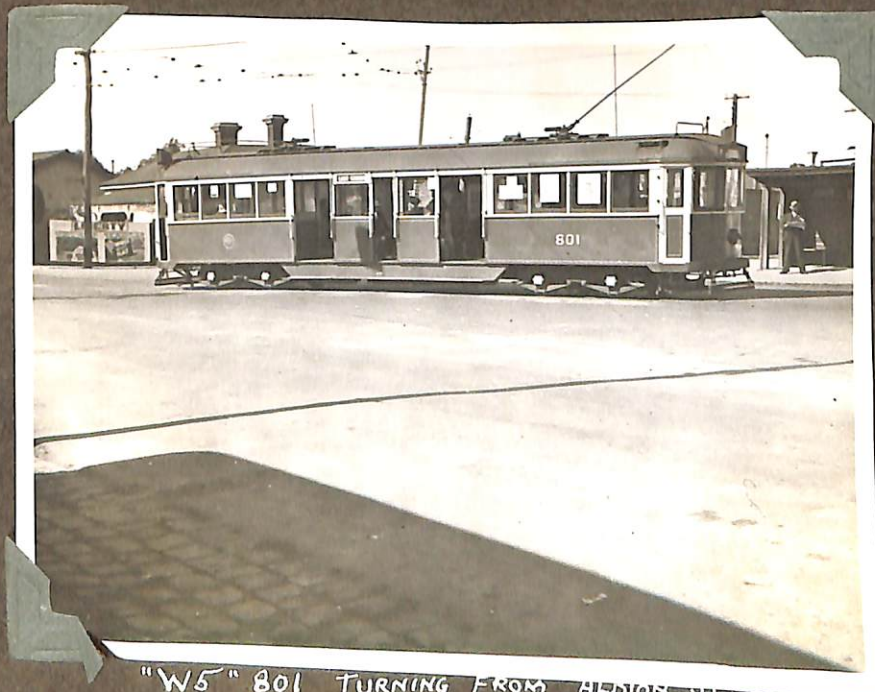

"W5" 801 TURNING FROM ALDOR ST INTO HOLMES ST. EAST BRUNSWICK.

M&M.T.B. "CW5" CLASS

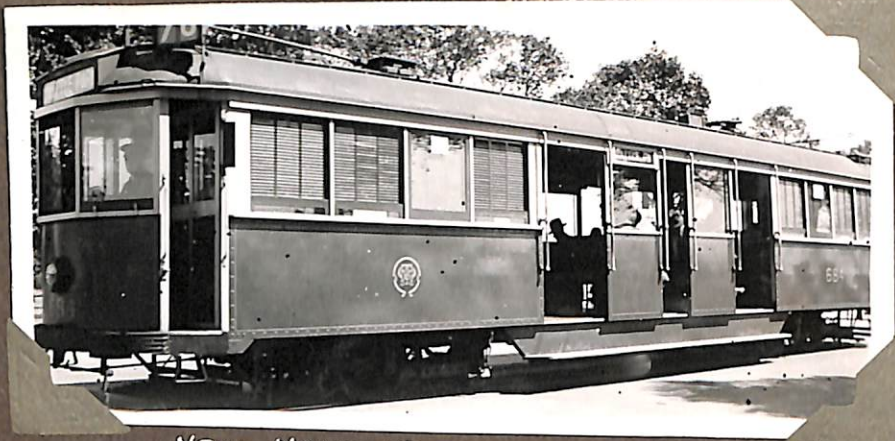

NEW MAXIM TRACTION
"CW5" CLASS NO 684.



"CW5" CLASS NO 681
WATTLE PARK.



"W2" 310 & "CW5" 681 AT DOUBLE CROSSOVER
DATEMANS AVENUE



CW5 CLASS 684 BOUNDARY ROAD
WATTLE PARK. AUG 1941



"CW5" CLASS 685
BOUNDARY RD. WATTLE PARK

S.W5 CLASS. M&MT.B.



NO 843 BATEMAN AVENUE
"SW5" CLASS



INTERIOR OF NO 844
"SW5" CLASS.



"SW5" CLASS NO 841 23-7-44.
IN CHURCH ST.
NORTH RICHMOND TERMINUS



Interior of No 840 "SW5"
Conventional smoker's seats
replaced by longitudinal upholstered seats.
HAWTHORN DEPOT 30-1-50.



Interior of SW5 787
converted from 'W5' 19-56

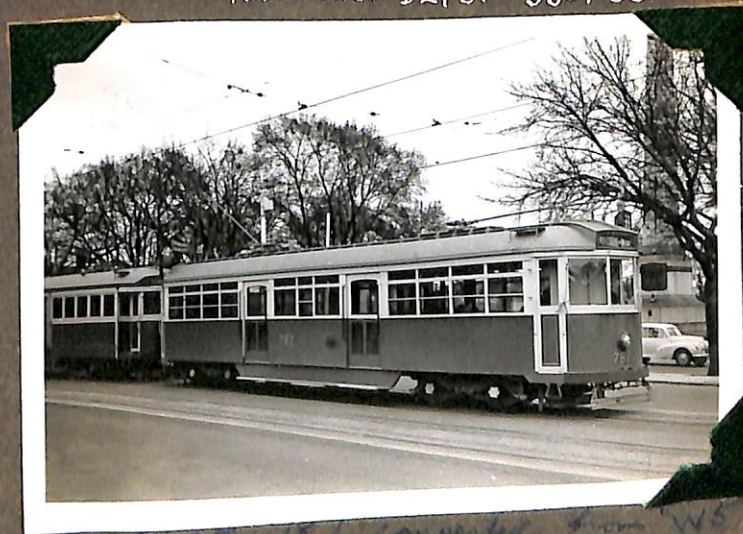

"SW5" 787 converted from 'W5'

"SW6"
CLASS.



"SW6" CLASS NO850 AT NTH RICHMOND 1939.



"SW6" NO850 BATEMAN AVE.



"SW6" NO850 BATEMAN AVE.



"SW6" NO866 CH. CHAPEL ST & BRIGHTON RD
PRAHRAN TERMINUS. 16-2-41



"SW6" CLASS. NO854
TURNING OUT OF CHURCH ST
INTO SWAN ST.
RICHMOND
23-7-44



W2 638 HIGH ST KEW. 10-8-50

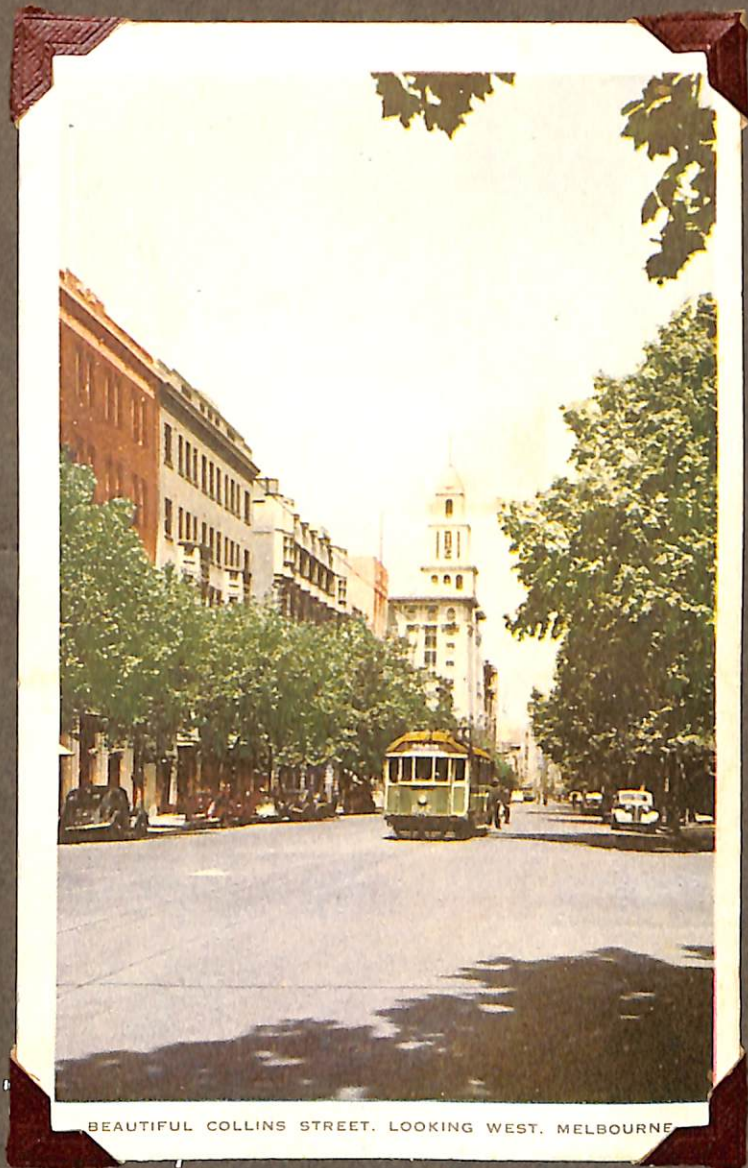

BEAUTIFUL COLLINS STREET. LOOKING WEST. MELBOURNE



W2 341 GLEN IRIS TERMINUS.
28-2-52



W2 CLASS VICTORIA PARADE

"X1" CLASS.



"X1" CLASS 460 ONE MAN TRAM
FOOTSCRAY.

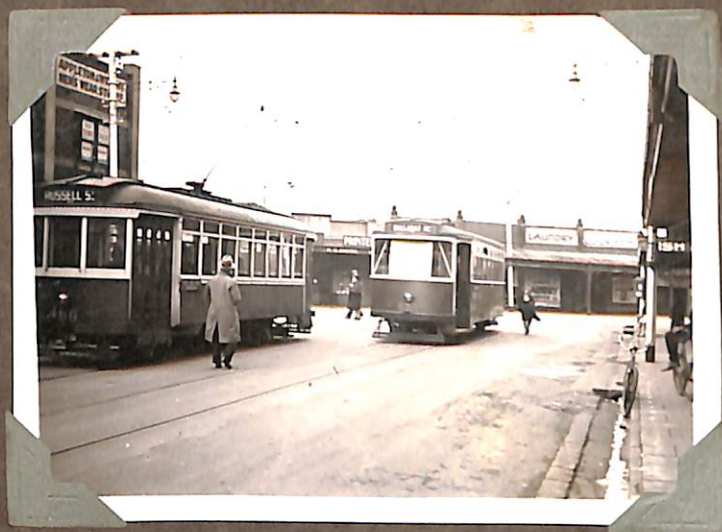

"X1" 466 & X² 677
LEEDS ST. FOOTSCRAY.



"X1" CLASS 460. FOOTSCRAY DEPOT.



X1 462 Hanna St depot.



X1 464. PRESTON DEP
3-10-51



X1 464 Ballarat Rd Lemmon
20-4-45.

"X2" CLASS



"X2" CLASS NO680 ONE MAN TRAM FOOTSCRAY.



"X2" NO675 POINT ORMOND.



X2 675 Williamstown Rd Kemmer
21-4-45.

"Y" CLASS TOURIST CAR

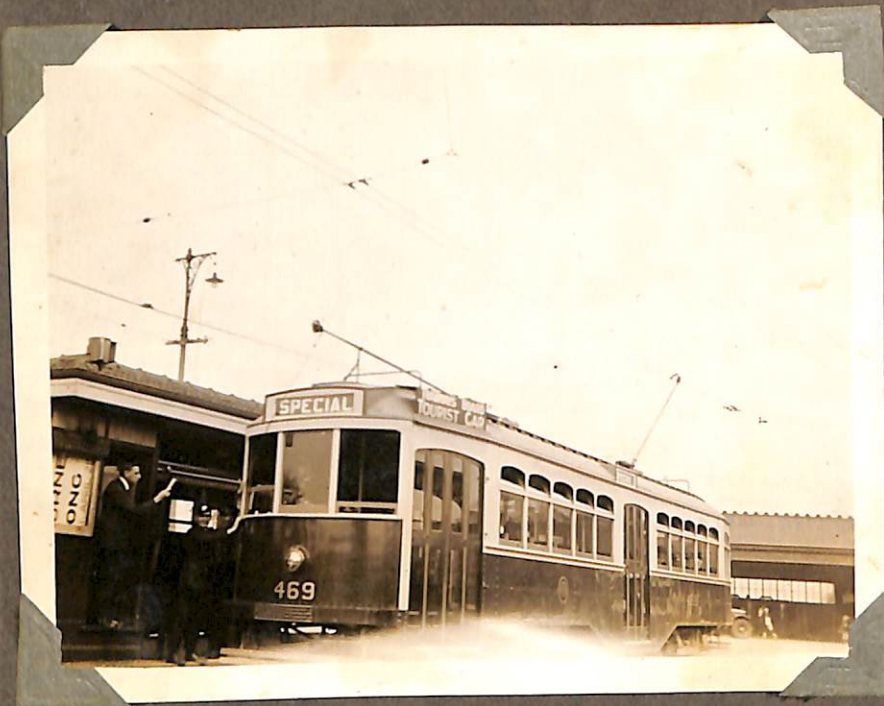

No 469 "Y" CLASS TOURIST CAR
BATEMAN AVENUE

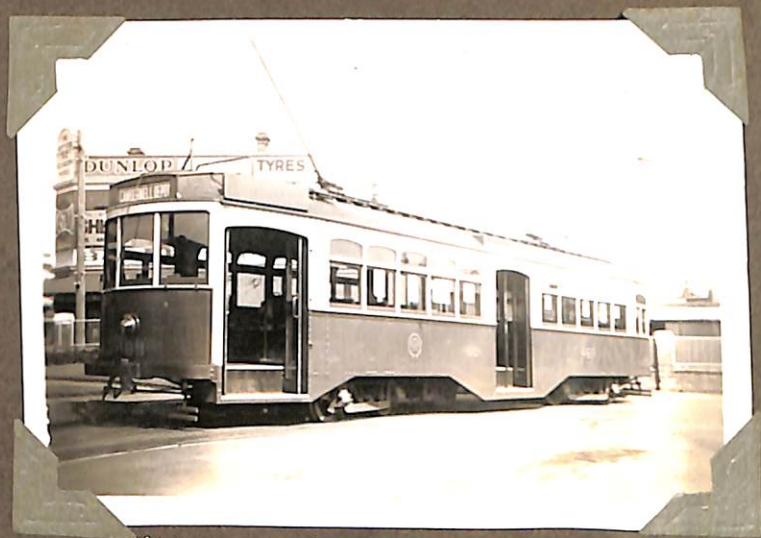

"Y" CLASS 469 CAMBERWELL DEPOT.



"Y" CLASS NO 469 EX TOURIST CAR.
IN ACTION
AT SPEED, SWAN ST. RICHMOND.



"Y" CLASS NO 469 INSIDE CAMBERWELL
DEPOT.



The Electric Tram is Familiar Everywhere
A new type of car being introduced by the Melbourne tramways board.

Yellow 469

"Y1" CLASS.



"Y1" CLASS NO 611 CAMBERWELL DEPOT.



"Y1" CLASS NO 612 CAMBERWELL



"Y1" CLASS NO 611 BATEMAN AVENUE



"Y1" CLASS NO 611 ~~AT SPEED~~ IN ACTION
SWAN ST. RICHMOND. FEB. 1941



"Y1" CLASS 610 SWAN ST.
RICHMOND. 1-9-41.

"Y1" CLASS.



"Y1" CLASS NO 611 CAMBERWELL DEPOT.



"Y1" CLASS NO 612 CAMBERWELL



"Y1" CLASS NO 611 BATEMAN AVENUE



"Y1" CLASS NO 611 ~~AT SPEED~~ IN ACTION
SWAN ST. RICHMOND. FEB. 1941



"Y1" CLASS 610 SWAN ST.
RICHMOND. 1-9-41.



FREIGHT CAR NO 17. Ex "V" CLASS TRAM. NO 214
CONVERTED IN 1927. PHOTO TAKEN IN HAWTHORN.

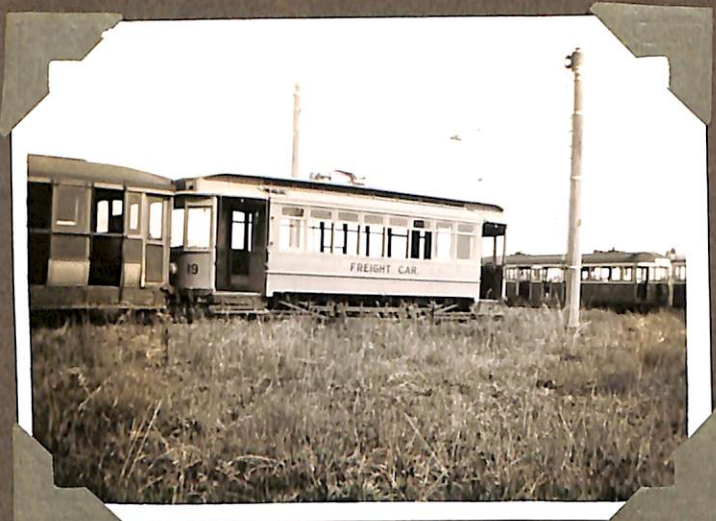

NO 19 FREIGHT CAR AT PRESTON.

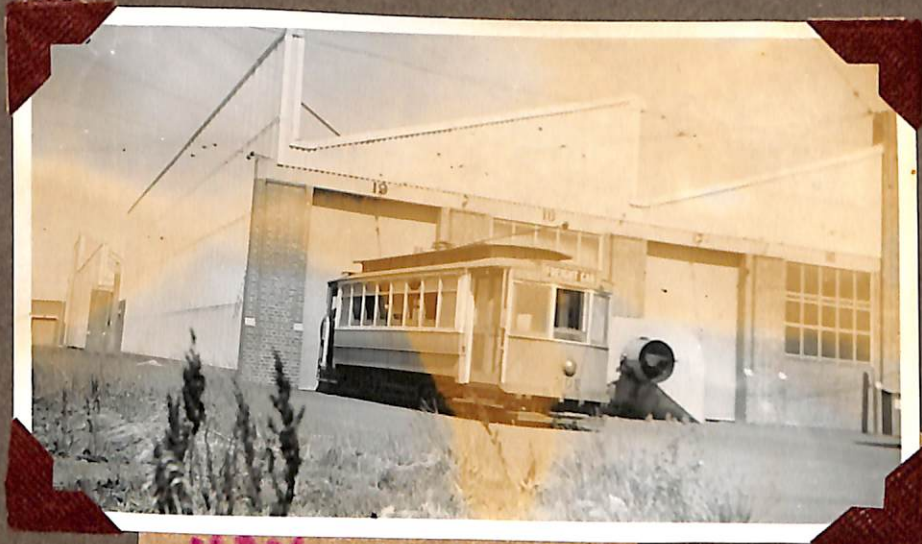

U 206 was an
freight car. Preston Works
Jan. 1969.

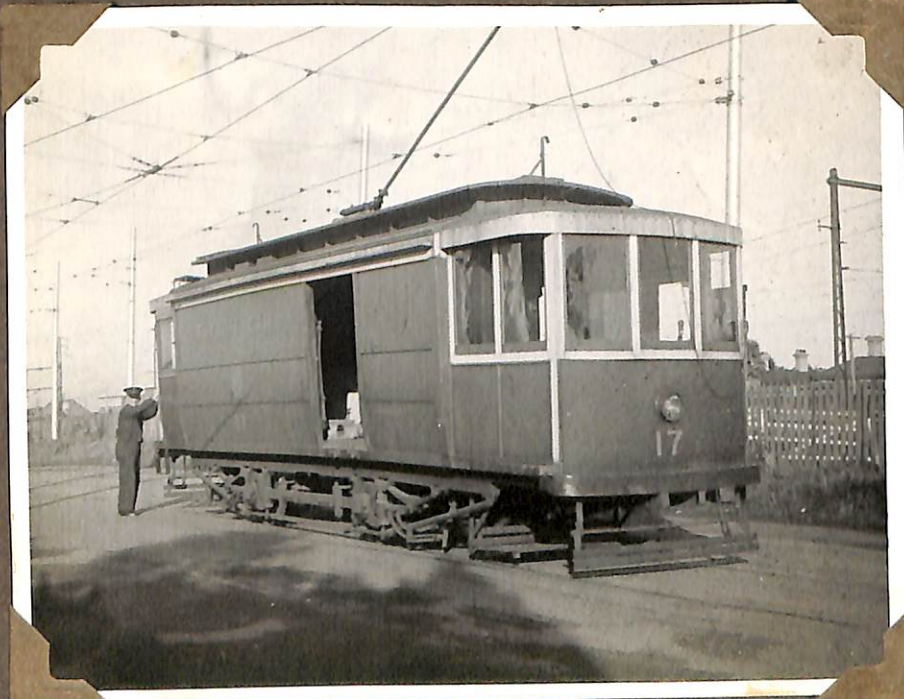

FREIGHT CAR NO 17 OUTSIDE BRUNSWICK DEPOT.



SCRUBBER CAR. NO 4.



NO 7 WATER TRAM
OUTSIDE HAWTHORN DEPOT.



NO 7 WATER CAR HAWTHORN DEPOT OCT 1940



NO 7 WATER CAR AT ~~PRESTON~~ HAWTHORN DEPOT.



TANK CAR NO 8. BUILT 1934.
ELIZABETH ST. CITY.

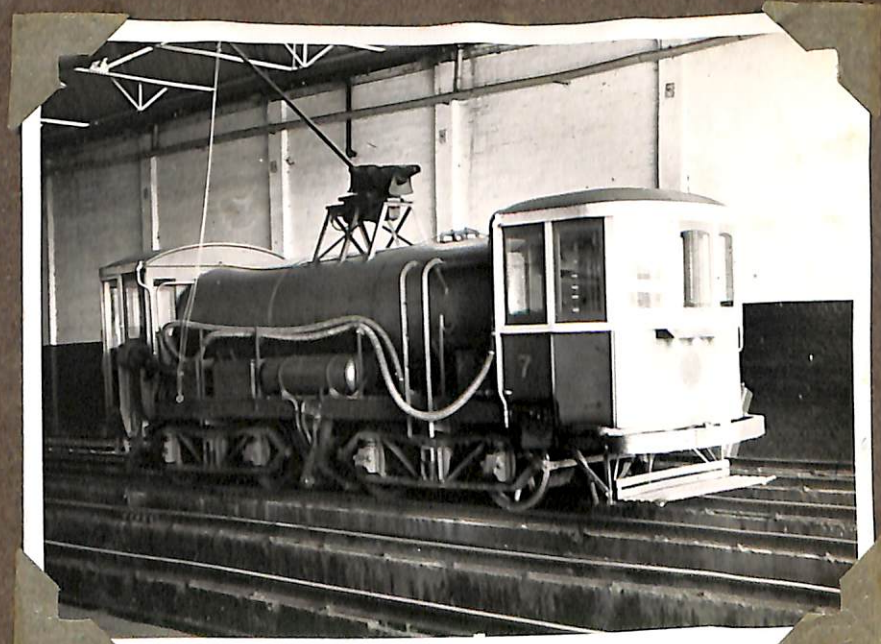

NO 7 WATER CAR INSIDE HAWTHORN DEPOT.
BUILT 1928 PRESTON SHOPS.



NO 5 TANK CAR AT ~~PRESTON~~ HANNA ST DEPOT.
RAIL SCRUBBER AT



NO 6 RAIL CLEANER AT PRESTON.



"W2" NO 6
275' RAIL CLEANER, "G"
93 AT PRESTON



NO 6 RAIL CLEANER AT PRESTON.

~~EX CORPUS SINGLE TRUCK CAR, NO 159 "S" CLASS.~~



"U" 209 & No 18 ~~WATER TANK~~ AT PRESTON.
SHUNTING MOTOR

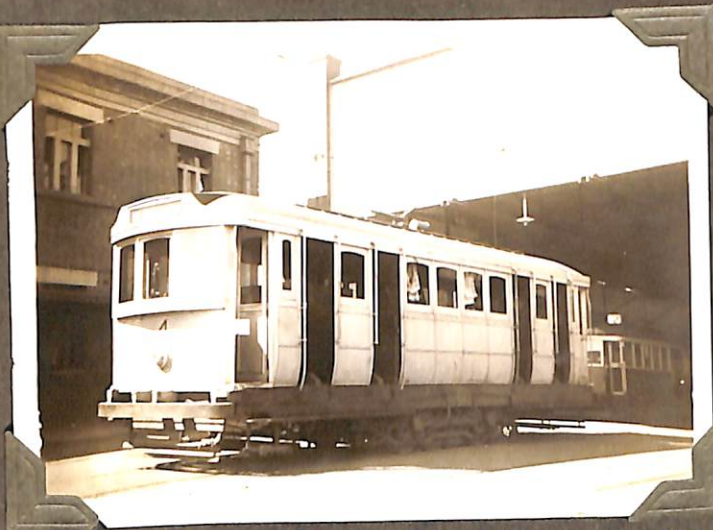

SERVICE CAR NO 4 AT ~~CAMBERWELL~~ DEPOT
HANNA ST.



BALLAST CAR NO 11 AND TRUCKS AT ~~PRESTON~~ HAWTHORN.
EX. ESSENDON CROSS BENCH OPEN CAR "V" CLASS NO 216

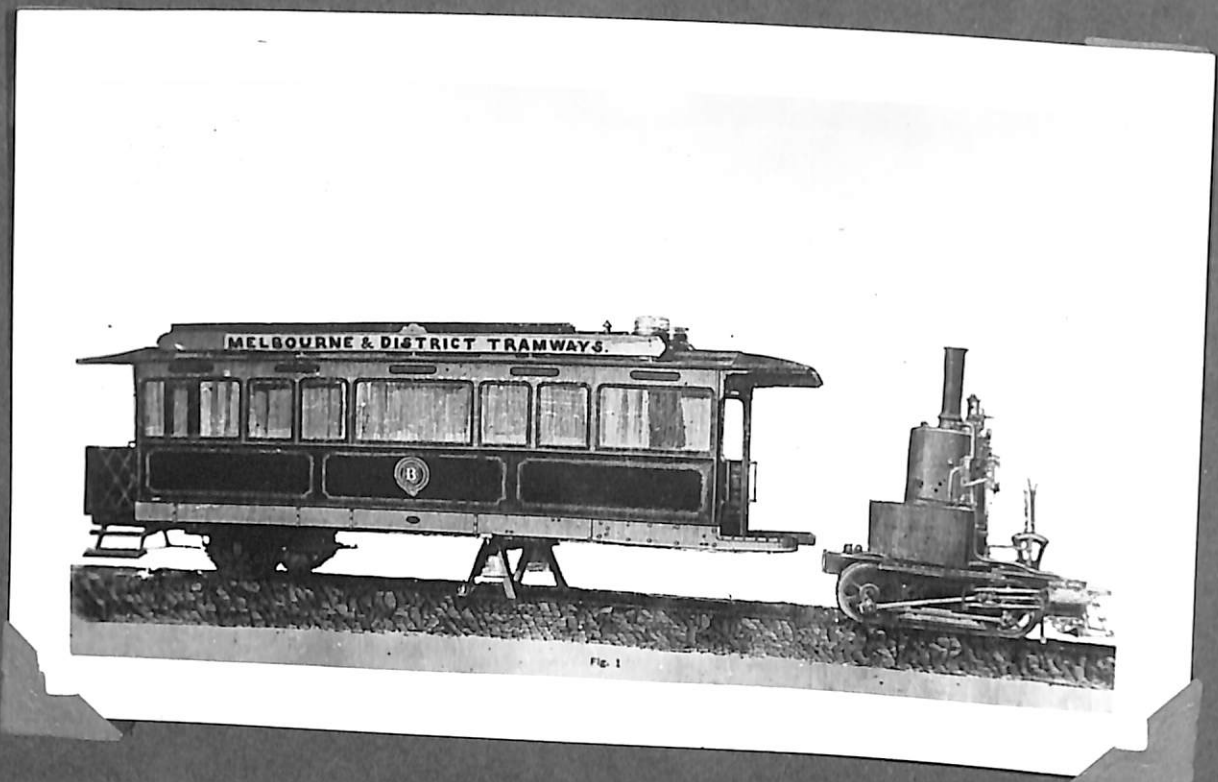

OLD "U" CLASS Nos 211 & 209 AT PRESTON.



OLD BALLAST TRUCKS & No 11 BALLAST CAR AT PRESTON.



"CW5" class No 685
CAMBERWELL DEPOT.



No 6 RAIL CLEANER & 4 WHEEL BALLAST TRUCKS.
EX COBURG "S" CLASS No 154.



No 17. FREIGHT CAR COMING
OUT OF BRUNSWICK DEPOT.



No 17 FREIGHT CAR IN
MT ALEXANDER ROAD. MAY 1941.



No 7 WATER TRAM
HAWTHORN DEPOT.