

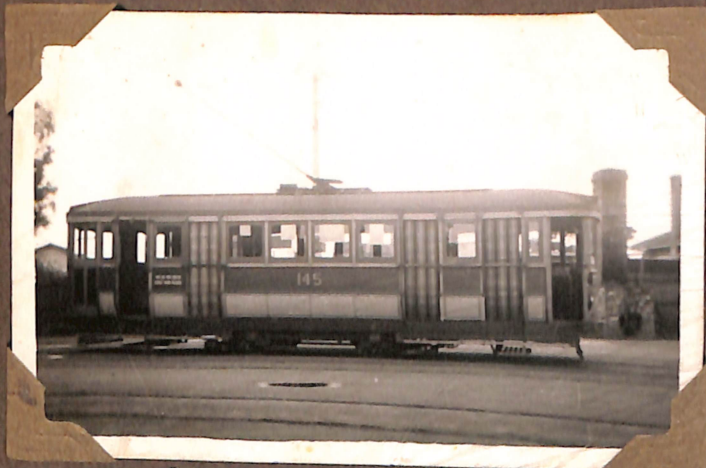

Hawthorn depot.



"W2" 275 IN BALACLAVA ROAD.



"G" CLASS NO 145  
PAINTED IN OLD COLOURS.  
GLEN HUNTLY DEPOT.



"W2" CLASS NO 261 RUNNING ON NO 13 TRUCK  
AT BALACLAVA JUNCTION 1938.



TRAMS WAITING NEAR CAULFIELD RACE COURSE



"W2" 442 1/2 HOLMES ST &  
MORELAND RD. EAST BRUNSWICK.





"CW5" 684 SWAN ST. RICHMOND



"W2" 625 FROM EAST KEW & "W2" 238 FOR HAWTHORN  
CHURCH ST AND BURWOOD ROAD HAWTHORN.

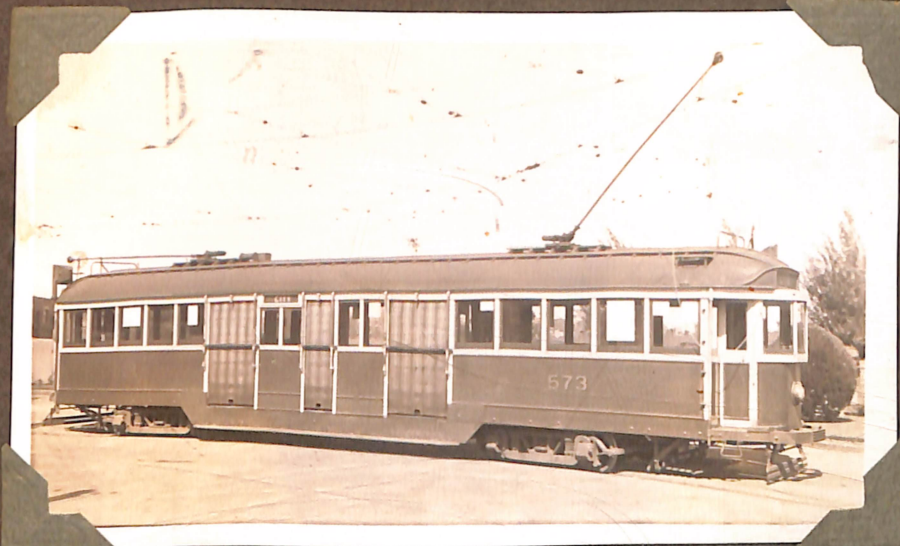

"W2" CLASS NO 573 HANNA ST DEPOT.



"CW5" 681 SWAN ST. RICHMOND.



"CW5" CLASS 684 BATEMAN AVE.  
FEB. 1941.

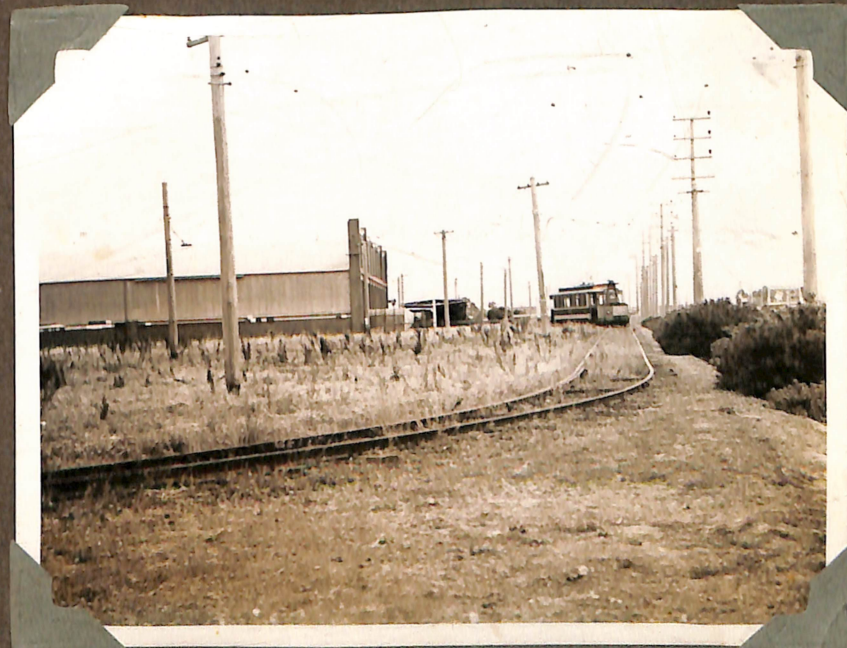

NO 18 AND "U" 206 AT PRESTON.  
SHUNTING MOTOR.





PRESTON DEPOT 1941.  
SHOWING "W2" CLASS. NOS 477, 644, 444 ON RIGHT.

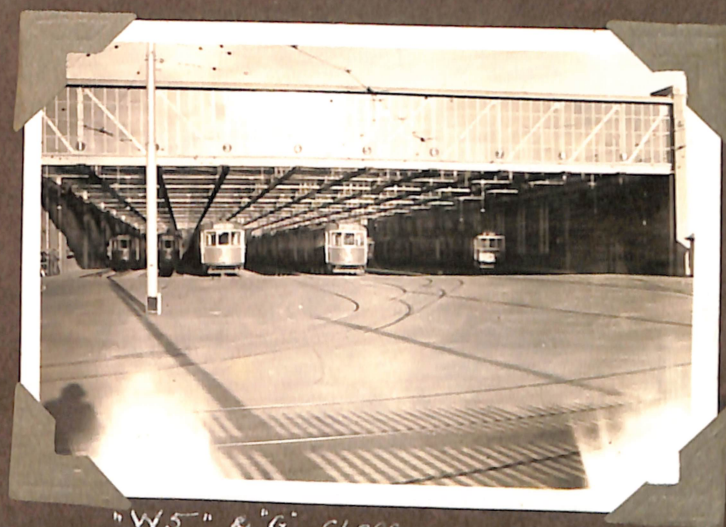

"W5" & "G" CLASS.  
BRUNSWICK DEPOT. 1938



CLIFTON HILL DEPOT 26-5-41  
SHOWING NOS 568, 528, 451, 575, 496..

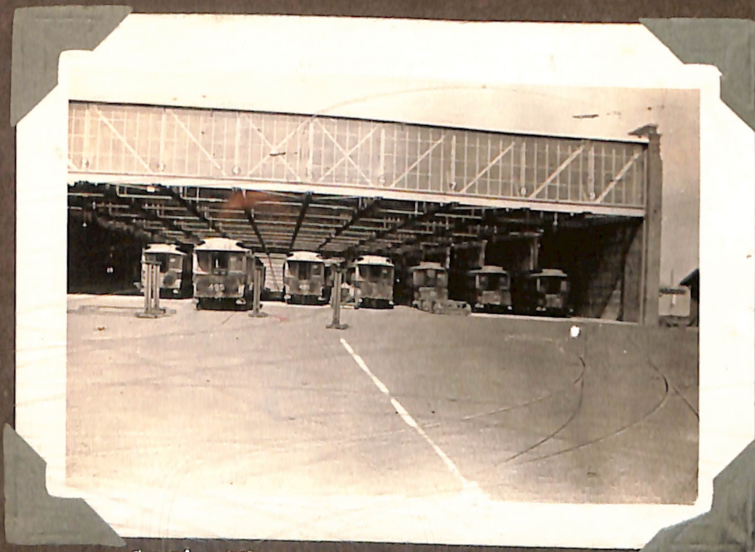

CABLE TRAMS IN NEW BRUNSWICK  
TRAM SHEDS. NOW USED FOR ELECTRIC CARS.



COBURG DEPOT.  
SHOWING "C" CLASS N° 123. NOV. 24<sup>TH</sup> 1941



NEW BAY ESSENDON DEPOT 17-5-42.





"A", "G" & "W2" CLASS TRAMS GLEN HUNTLY DEPOT.



U 206 ON N°1 ROAD  
 N°s 19, 38, 35, 37 ON N°2 ROAD  
 BRUNSWICK DEPOT 12-3-46.



T 179, C 137 & C 42  
 COBURG DEPOT  
 OCT. 1946.



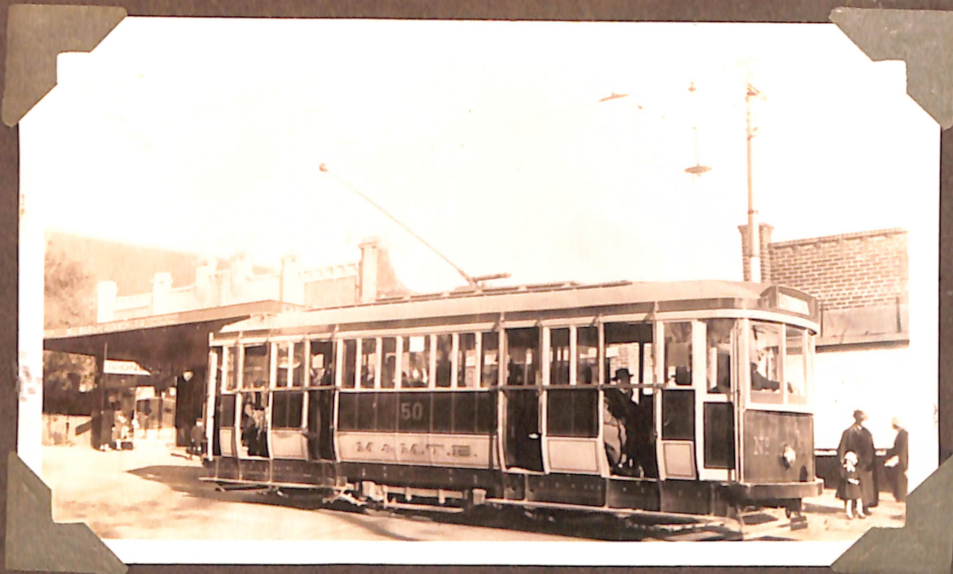

"G" CLASS NO. 50. IN GLENHUNTLY ROAD.



NO. 8. WATER TRAM IN HOLMES ST. EAST BRUNSWICK.



THE ROSE SERIES P.957

FITZROY STREET, ST. KILDA, VIC.

W2'S 402 & 274

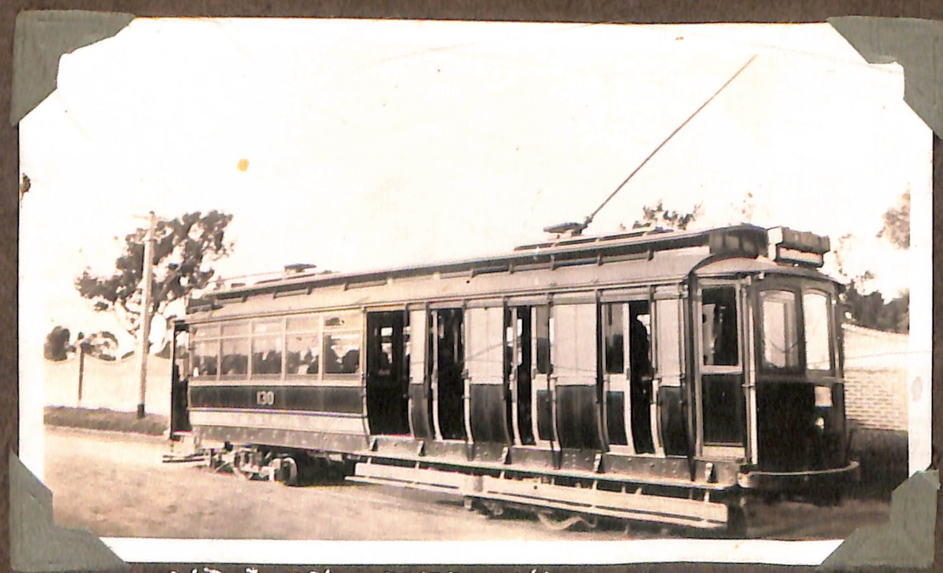

"O" CLASS.

OLD ZEPPLIN TYPE NO. 130 (EX NO. 24 ON PRAHRAM AND HAWTHORN SYSTEMS, NOW ADELAIDE'S 194) BRIGTON CEMETERY.

Car built for Prahran + Malvern Municipal and sold to Hawthorn Tramways Trust and the M+M.T.B. later sold them to Adelaide

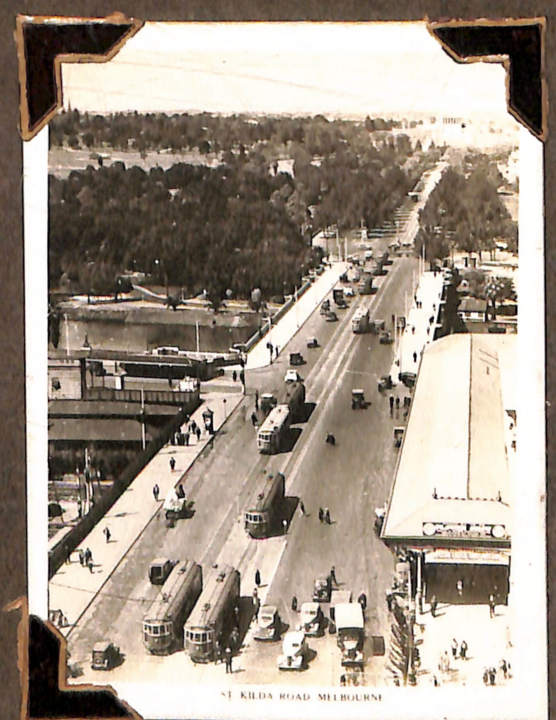

ST. KILDA ROAD MELBOURNE





THE ROSE SERIES P. 1523  
COPYRIGHT

COLLINS STREET, MELBOURNE.

"W2" CLASS NO 388 KEW DEPOT CAR.



THE ROSE SERIES P. 119  
COPYRIGHT

SWANSTON STREET MELBOURNE, VIC.

"W5" CLASS NO 803 & "W2" NO 277.



NO 8 TANK CAR, NO 4 GRINDER &  
NO 7 WATER CAR  
HANNA ST. DEPOT.



"W2" 303 PAINTED SILVER  
AT MORELAND 29-10-38.





"A" CLASS N° 160 AT ST GEORGES RD  
1-9-41



"A" CLASS N° 160 IN HOLDEN ST  
NORTH FITZROY 1-9-41.

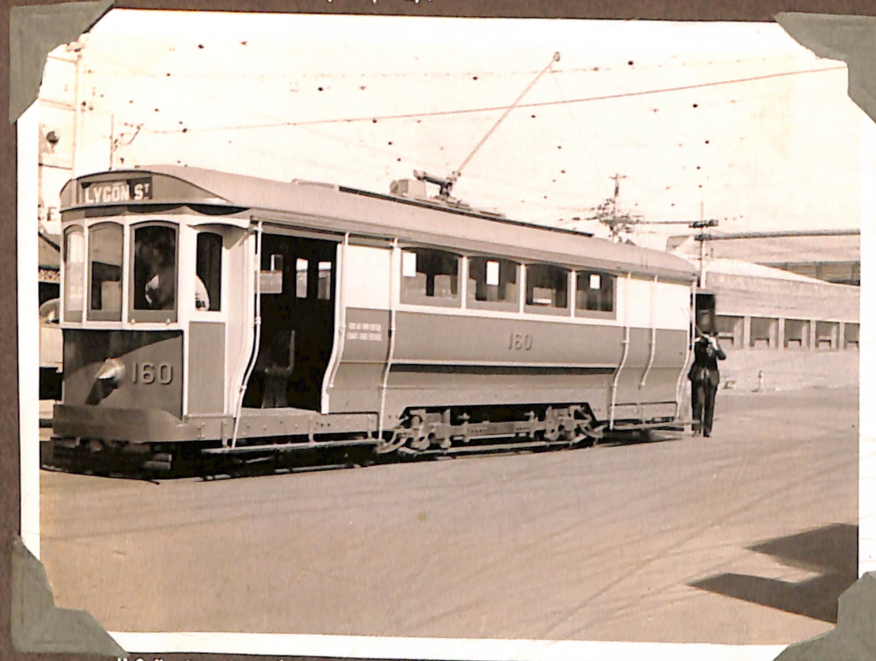

"A" CLASS 160 AT INTERSECTION OF  
BRUNSWICK RD & LYGON ST. 1-9-41

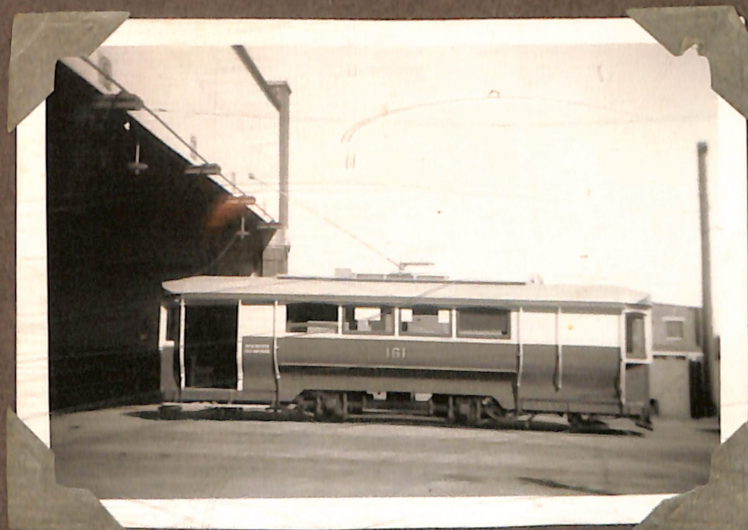

"A" CLASS REBUILT N° 161 AT HANNA ST.

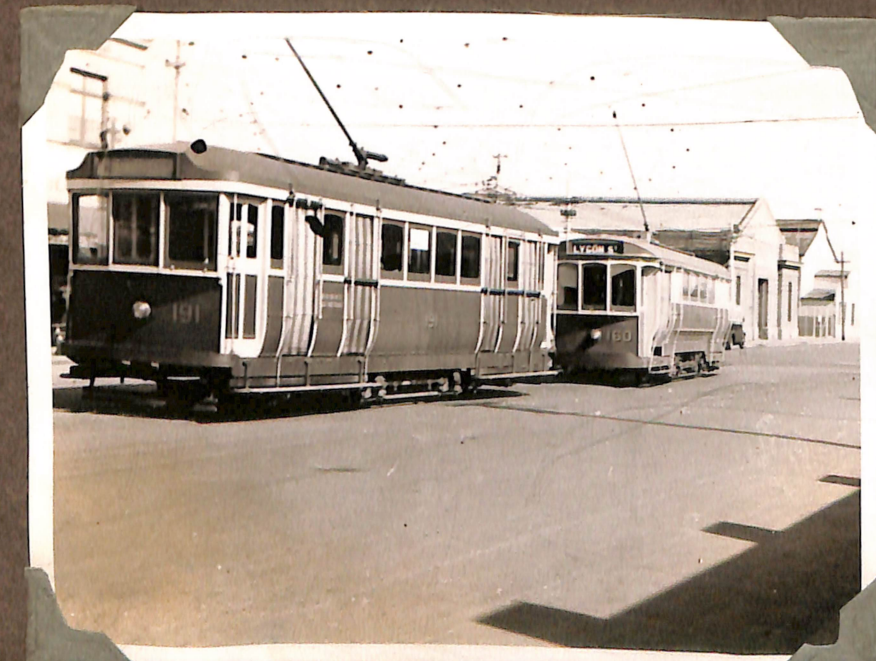

"G" CLASS N° 191 & "A" 160 BRUNSWICK ROAD & LYGON ST.  
1-9-41.



"A" 160 IN BARKLY ST  
W 455 IN ST GEORGES RD  
NORTH FITZROY



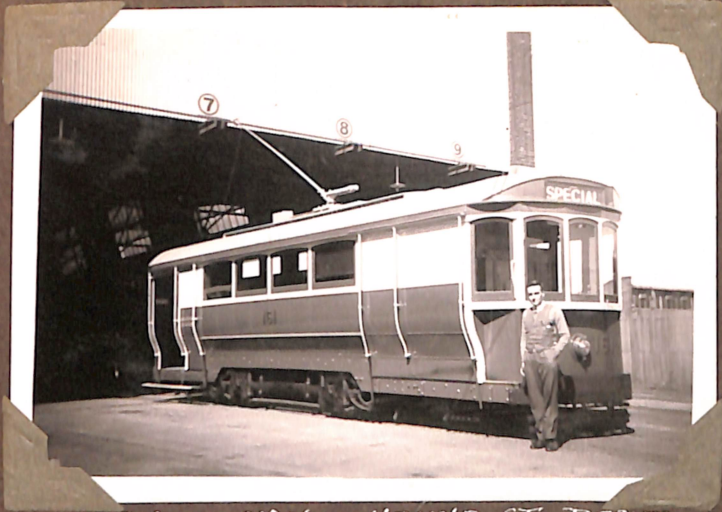

"A" CLASS N<sup>o</sup> 161 HANNA ST DEPOT.  
EX BRUNSWICK TRAMWAYS CAR.

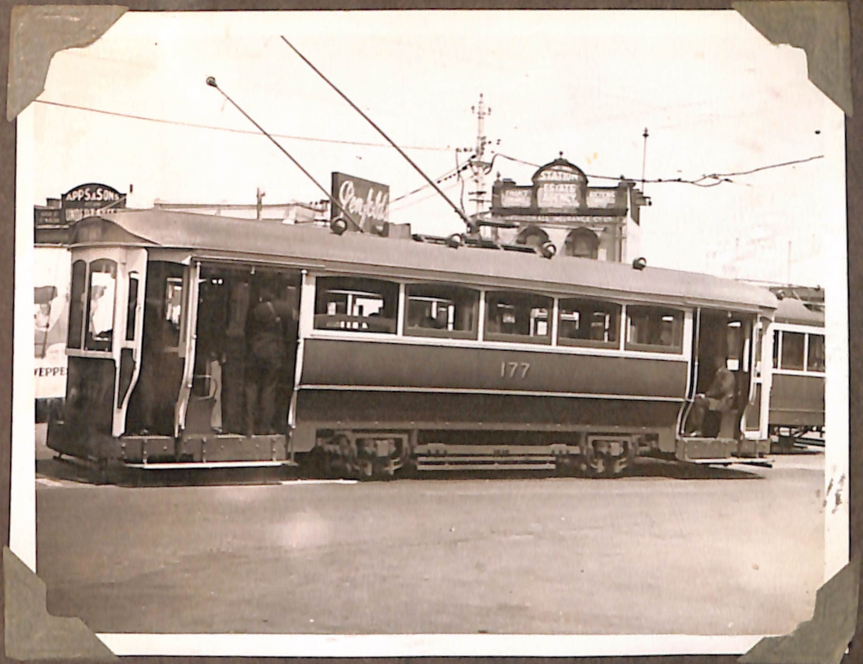

"T" CLASS 177. GLEN HUNTLY RD. ELSTERNWICK  
23-2-42.



W<sup>2</sup> AND "T" CLASS  
ST KILDA ROAD.

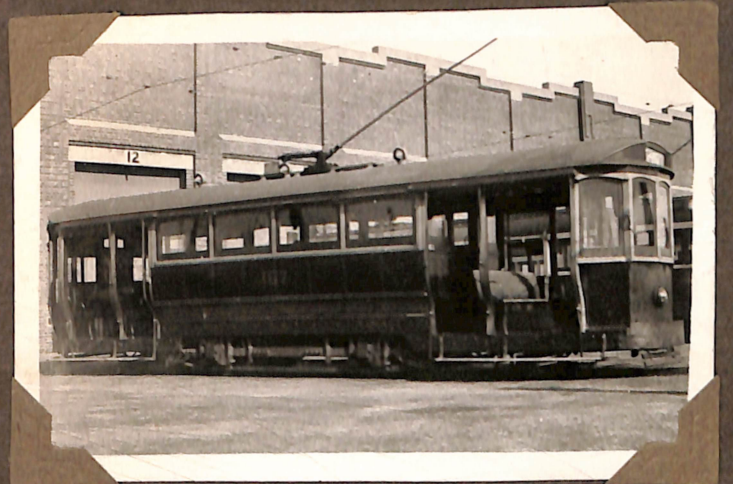

A167 AT PRESTON SHOPS  
OCT. 1934.



"A" CLASS N<sup>o</sup> 159  
Barkly St. With Fitzroy  
23-7-44.

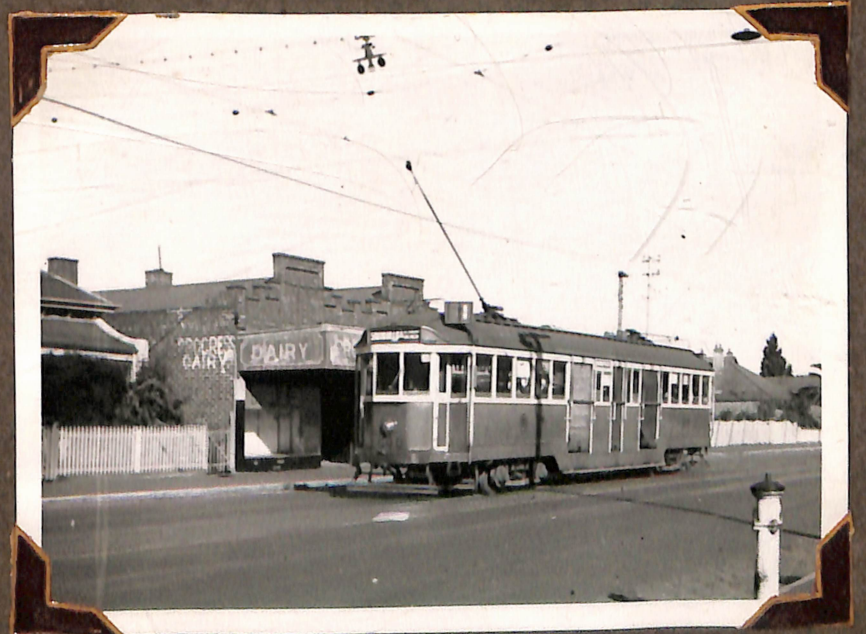

"W2" N<sup>o</sup> 543  
WITH ST LOUIS BOGIES  
EAST BRUNSWICK  
AUG. 48.



"C" class MAXIM TRACTION.



"C" class 123 Ex HAWTHORN TRAMWAYS TRUST CAR  
IN NICHOLSON ST. OUTSIDE COBURG DEPOT.

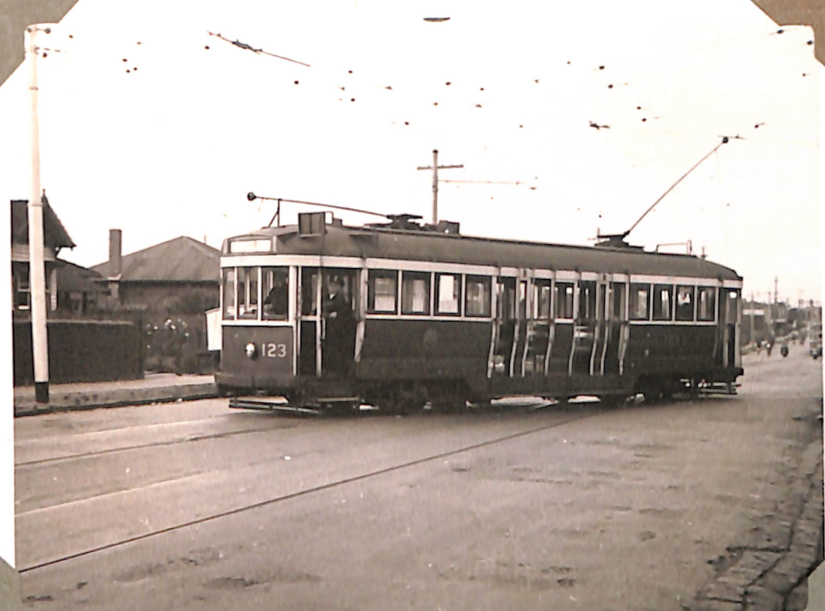

"C" class. N° 123 COMING OUT OF THE COBURG DEPOT.  
24-11-41



"C" 123 & "W4" 672 STANDING IN NICHOLSON ST.  
24-11-41



"C" 124 EX HAWTHORN TRAMWAYS TRUST.  
DANDENONG RD. EAST ST KILDA. 14-9-42.  
(NOW N°35 AT BALLARAT.)



"C" N° 26. EX PRAHRAN & MALVERN.  
DANDENONG RD. CAULFIELD. 14-9-42.



"C" class N° 35 EX PRAHRAN & MALVERN.  
DANDENONG RD. CAULFIELD 14-9-42.





THE ROSE SERIES P. 589  
COPYRIGHT

ST. KILDA ROAD, MELBOURNE

"Y1" CLASS 613 & W2 CLASS IN ST KILDA RD.



THE ROSE SERIES P. 304  
COPYRIGHT

ST. KILDA ROAD, MELBOURNE, VIC.

"W2" CLASS 577 ST KILDA RD.



THE ROSE SERIES P. 10522 SWANSTON ST., SOUTH FROM COLLINS ST., MELBOURNE, VIC.  
COPYRIGHT

"W2" CLASS 328 SWANSTON ST.  
SHOWING CABLE DUMMY IN COLLINS ST.



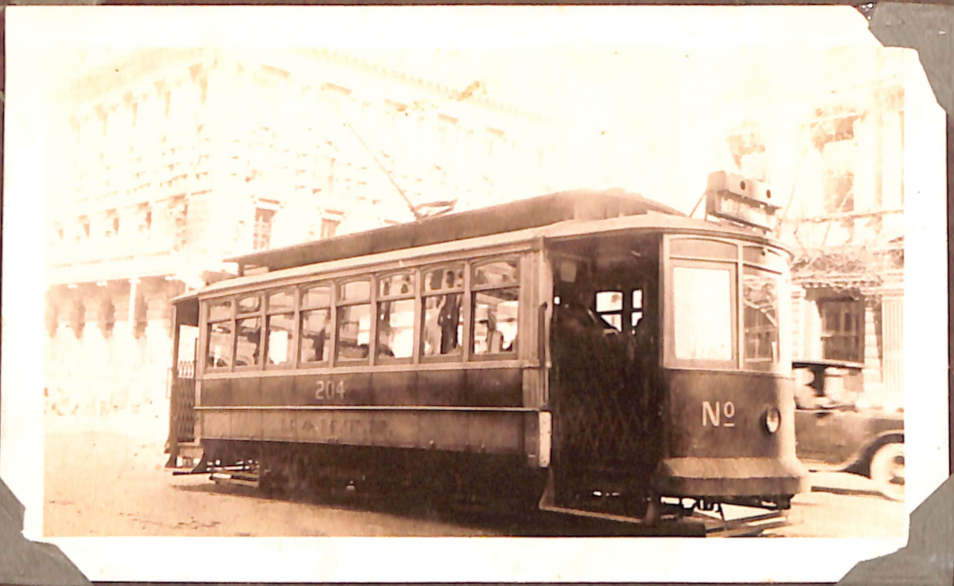

"U" CLASS NO 204 IN WILLIAM ST CITY ABOUT 1925.

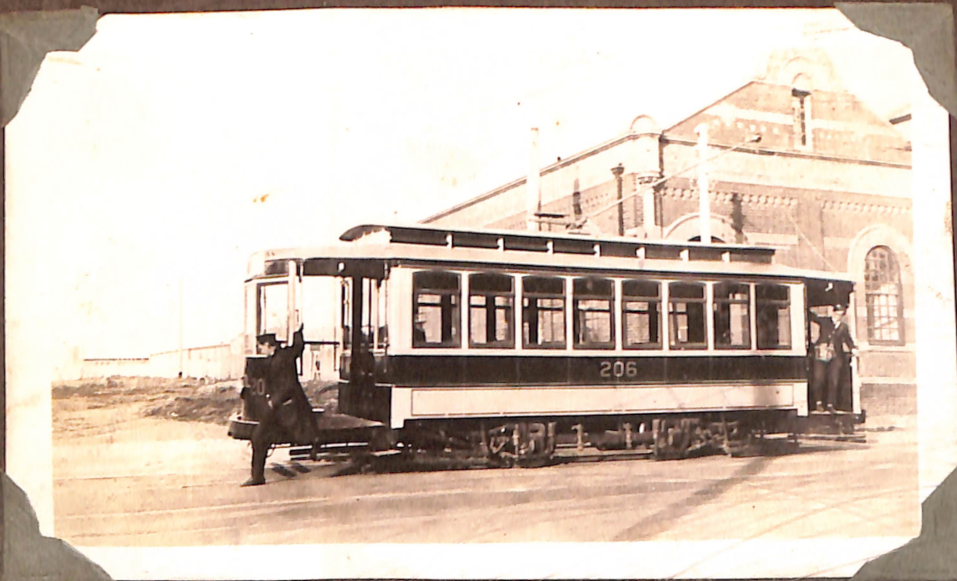

"U" CLASS NO 206 OUTSIDE ESSENDON DEPOT



"V" CLASS NO 214 & BALLAST TRUCKS DURING BUILDING ON LINE THROUGH ROYAL PARK IN 1925. CAR NO 214 NOW NO 17 FREIGHT TRAM.

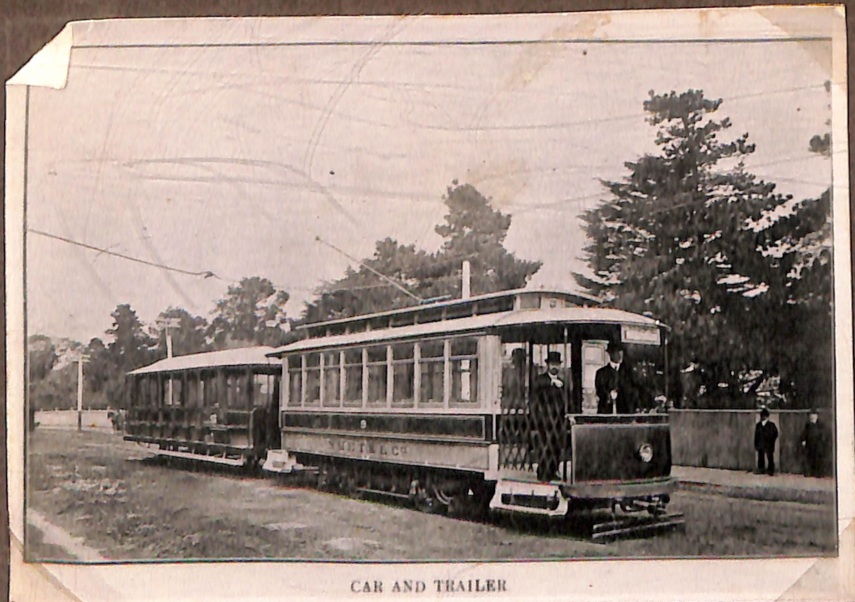

CAR AND TRAILER

NORTH MELBOURNE ELECTRIC TRAMWAY & LIGHTING CO.  
NO 9 SALOON CAR (BUILT BY BRILL)  
LATER M+M.T.B. "U" CLASS

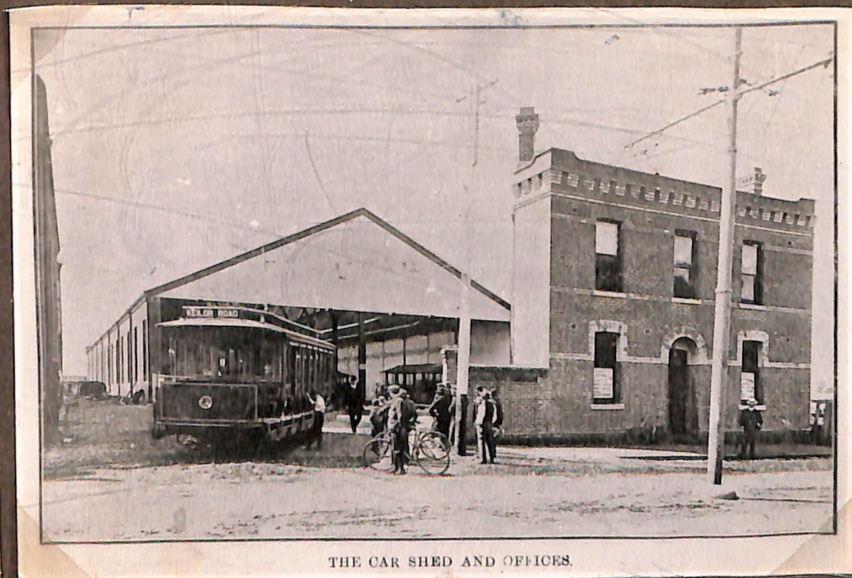

THE CAR SHED AND OFFICES

N.M.E.T. & L CO.  
OPEN CAR NO 15  
(BUILT BY BRILL)  
LATER M+M.T.B. "V" CLASS.





1/2 MILE OF CARS NEAR SHOW GROUNDS  
ON NEW SPUR.

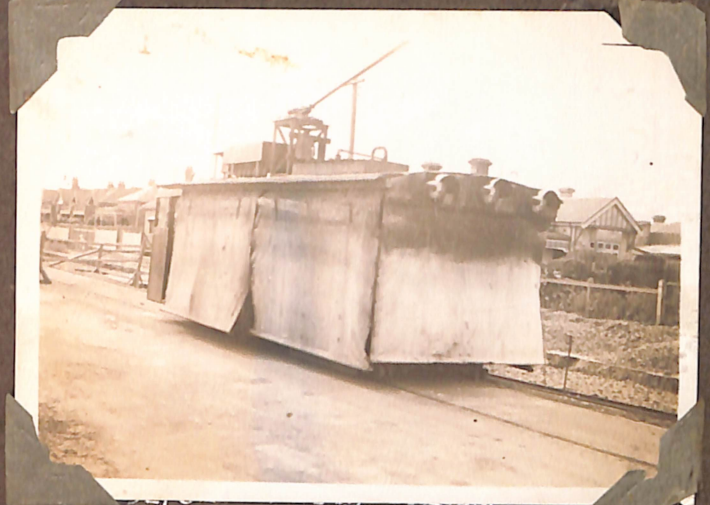

NO 2 CARBORUNDUM GRINDER.



VALENTINE SERIES No. 847 FLINDERS STREET RAILWAY STATION, MELBOURNE, VIC.

"A", "G" AND "W2" CLASSES.



NO 2 CARBORUNDUM GRINDER  
HANNA ST. DEPOT. YARDS.

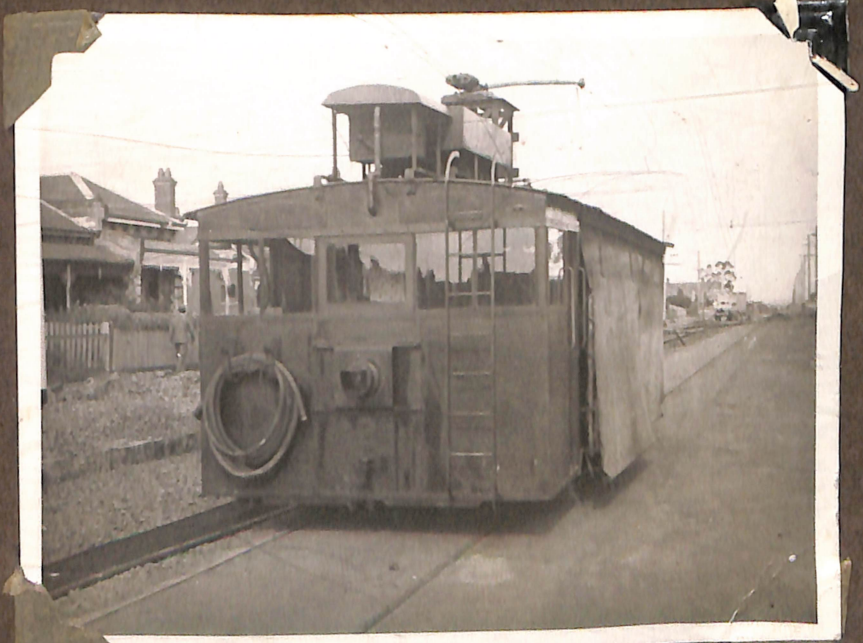

CARBORUNDUM GRINDER NO 2.  
ASCOT VALE ROAD

17-5-42.





OPEN BALLAST TRACK  
TO ESSENDON DROME

RMENS.



TRAILER  
TRAILING POINTS ON CROSSOVER  
ROYAL PARK.



NEW TRAM CROSSING  
UNION RD & MARIBRYNONG RD  
ASCOT VALE 17-5-42.



"W5" 996 ON SPECIAL TRAM BRIDGE  
OVER MARIBRYNONG RIVER.



W2 NO 626 IN BARKERS ROAD KEW



"W" 273 BODY ON JINKER (J. MOORE & SONS BUILDERS)  
EN ROUTE TO PRESTON SHOPS.  
IN KING ST NEAR FLINDERS LANE



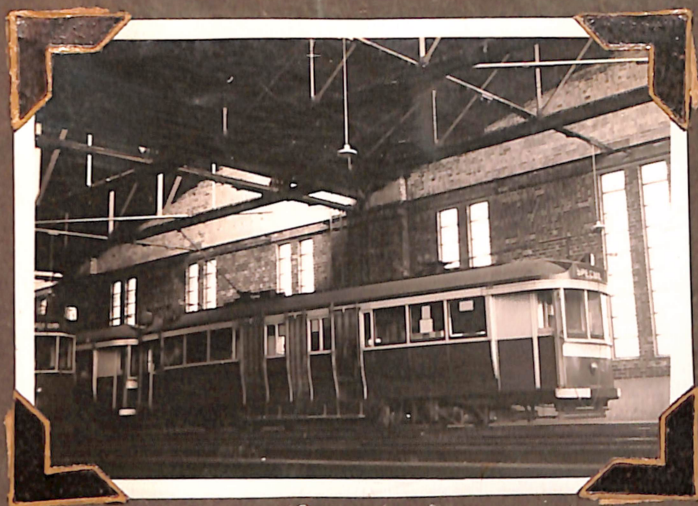

NO 27 on No 9 road Brunswick Depot  
12-3-46



"C" CLASS NO 41. (EX PRANRAN & MALVERN)  
LUNA PARK. ST KILDA. 4-1-43.

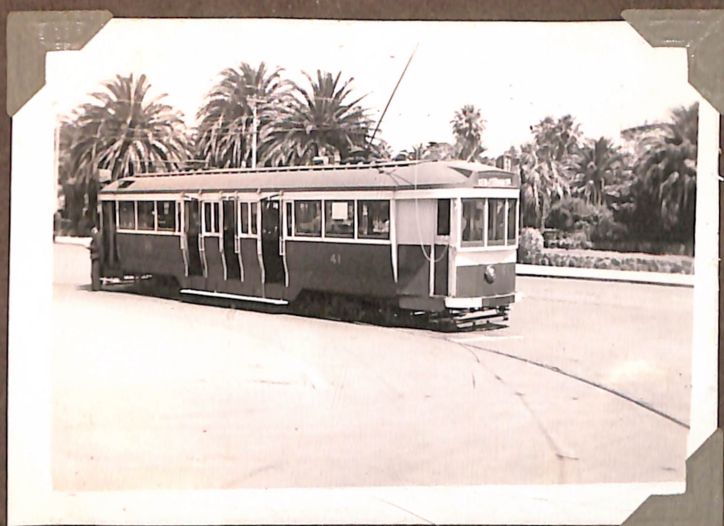

"C" CLASS 118 & CWS 683.  
ST KILDA 4-1-43.

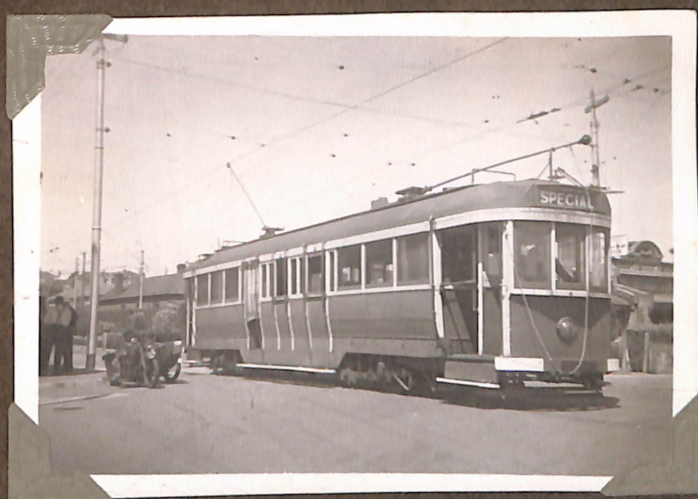

"C" class NO 30 DOG TRAM.  
AT CAMBERWELL NEAR DEPOT.



← INTERIOR OF  
NO 30 DOG TRAM  
BRUNSWICK DEPOT



"C" CLASS NO 30 DOG TRAM.  
BRUNSWICK DEPOT 1949  
CAR CONVERTED FROM APRIL 1937.





HORSE TRAM NO. 42.  
RAN FROM SYDNEY RD TO ZOO ROYAL PARK.



ZOO HORSE TRAM  
OPEN CROSS SEAT CAR.



ZOO HORSE TRAM  
AT ROYAL PARK.



KEW HORSE TRAM NO. 48.



Upper High Street, Kew





No 8 SCRUBBER & TANK CAR  
IN MARIBYRNONG ROAD  
12-3-45



No 8 TANK CAR  
MARIBYRNONG RIVER TERMINUS  
15-3-45



No 8 TANK CAR IN MARIBYRNONG ROAD 15-3-45



No 7 WATER TRAM  
HANNA ST. DEPOT.

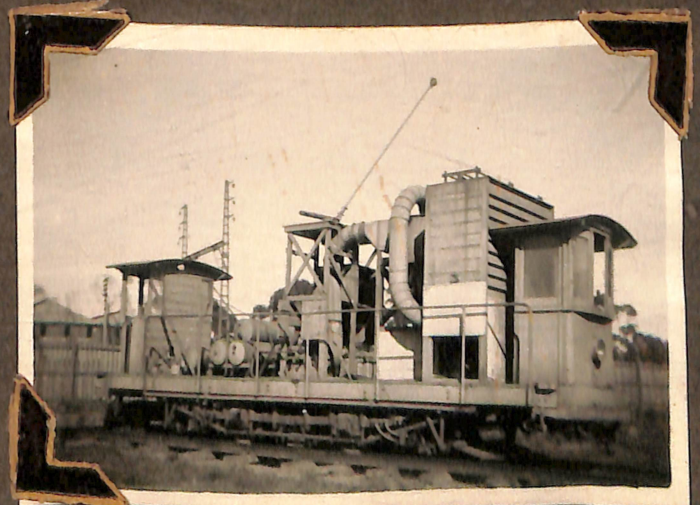

No 6 rail cleaner  
at Preston.  
ex. P.M.T. cleaner





W5 - 725 MONT ALBERT TERMINUS  
29-2-1952.

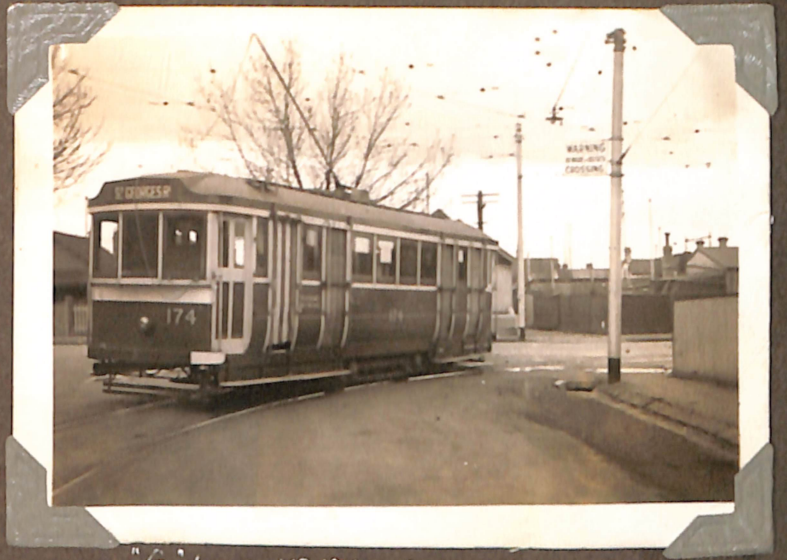

"G" CLASS NO 174 TURNING INTO  
HOLDEN ST. NORTH FITZROY. AUG 1943.



"W2" 380 NTH BALWYN TERMINUS.  
IN DONCASTER ROAD. 1943.



"SW6" NO 883 IN BURKE BURKE RD.  
&  
"W2" 638 IN WHITEHORSE ROAD  
24-7-44



"W2" CLASS 304  
COLLINS STREET.



"W2" 365 IN WHITEHORSE RD  
CROSSING OUTER CIRCLE RAILWAY  
DREEPDENE 24-7-44.





"W5" CLASS NO. 732 IN ROYAL PARADE  
HAY MARKET JUNCTION.



"SW6" NO. 890 IN HANNA ST  
AT STURT ST. STH. MELB.  
21-12-44



SW6 NO. 890 making  
trial trip over new  
Hanna St extension  
21-12-44.



Flinders ST. RLY. STATION MELBOURNE.  
W1 in Swanston St. A & G class in Flinders Street.





NO. 5, RAIL SCRUBBER & "WS" 804  
AT MARIBYRNONG RIVER TERMINUS  
15-3-45.



SCRUBBER NO. 8 AT FOOTSCRAY, JAN. 1950.

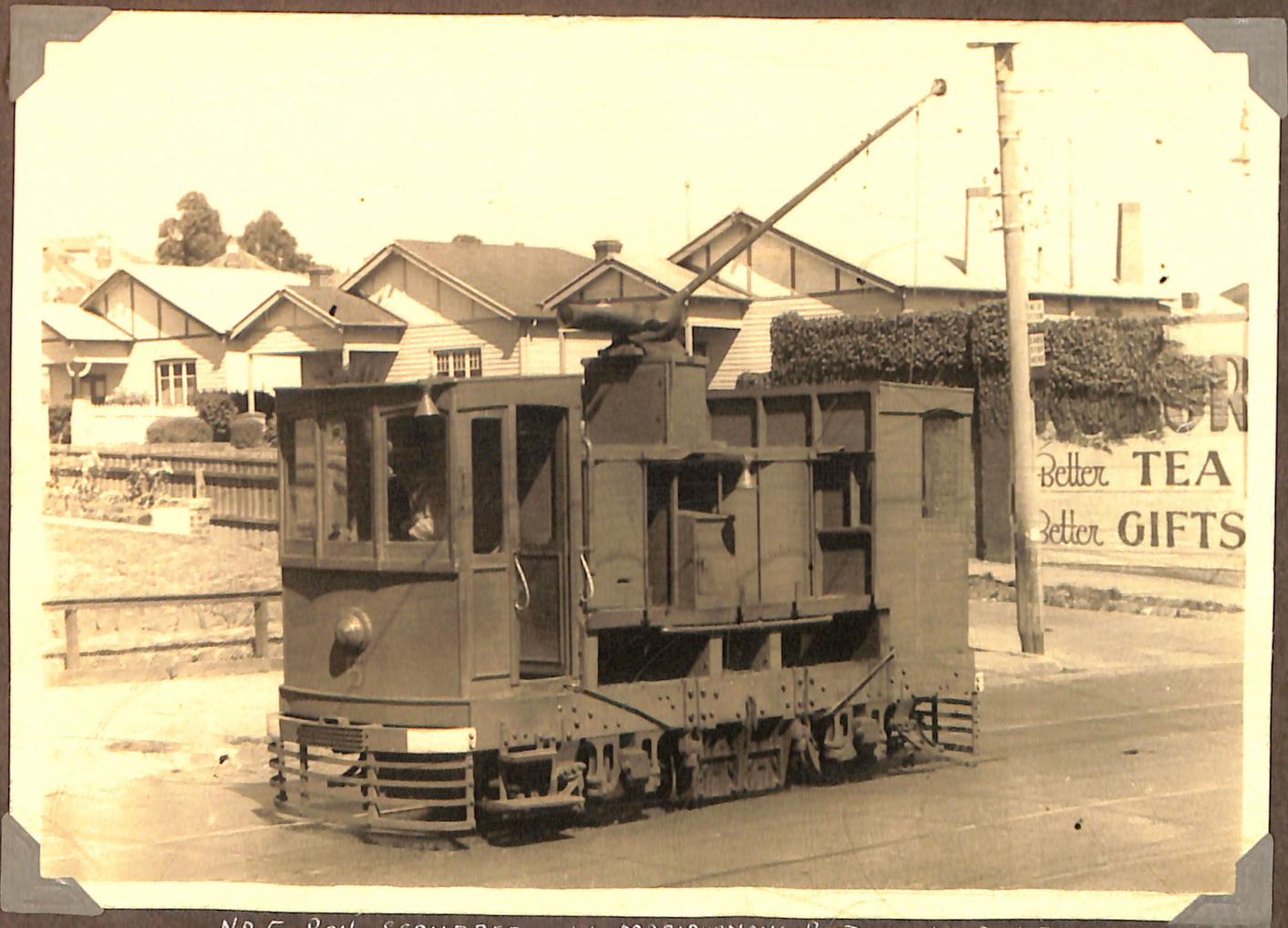

NO. 5 RAIL SCRUBBER IN MARIBYRNONG ROAD 15-3-45.



SENTINEL STEAM WAGON AT PRESTON  
LAST USED 30-6-50 16-8-50



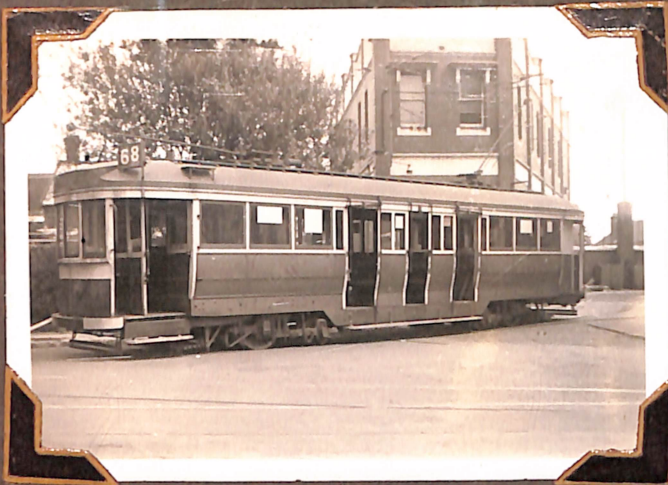

"C" No 44 MALVERN DEPOT.



"SW6" 881 AT ORDNANCE SIDING  
MARIBYRNONG. 15-2-47  
A.E.T.A. 40 MILE TOUR



"SW6" 881  
(A.E.T.A.) ORDNANCE SIDING.  
TOUR 15-2-47.  
PETER DUCKETT'S GIRL FRIEND  
OPERATING THE POINTS



A.E.T.A. 40 MILE TOUR.  
"SW6" CLASS 881 ESSENDON AERODROME  
15-2-47. TERMINUS



"W5" 828 & "SW6" 881  
ESSENDON AERODROME TERMINUS 15-2-47.



A.E.T.A. TOUR  
"Y1" CLASS 610 POINT ORMOND  
29-11-47