

SERAP ALBUM



STEAM TRAMWAY (BENDIGO DISTRICT) 1895.



No 279

11-6-51

678

11-6-51

DUSSELDORF, Germany



531

Dusseldorf

154



Dusseldorf Germany



NEW STANDARD CARS DUSSELDORF



Metro tram 1025
7-10-50

DUSSELDORF



near Bismarck Park
the Lützeler 12-16-49



Drivers Instruction car
No 529
DUSSELDORF Dec 50



BONN
AT Koenigsplatz 1953



BONN 1953



BONN
GERMANY 1953



BONN
GERMANY 1953

BONN Bonn, all
-HANK



ESSEN (Germany)
No 513 on exhibition SEPT. 1951



ESSEN 1952



ESSEN 837 with trailer 1951



ESSEN No 512 with open trailer
on exhibition Sept 1951



BONN. OLD TANK CAR.
1953



HALLE (Germany)
Tram No 169, trailer 83. 1954



HAMM (Germany)
No 31 1937



HERFORD Germany
Tram No 7 with 2 trailers 1951



GLADBACH (GERMANY)
N° 24 9-5-53
ET UTRECHT HOLLAND 4'22"



HAMBURG Germany
Trolley bus 1953.



BREMEN (Germany) N° 723
1950



BREMEN trolley bus 1951



BINGEN 4'32" Jung 1934

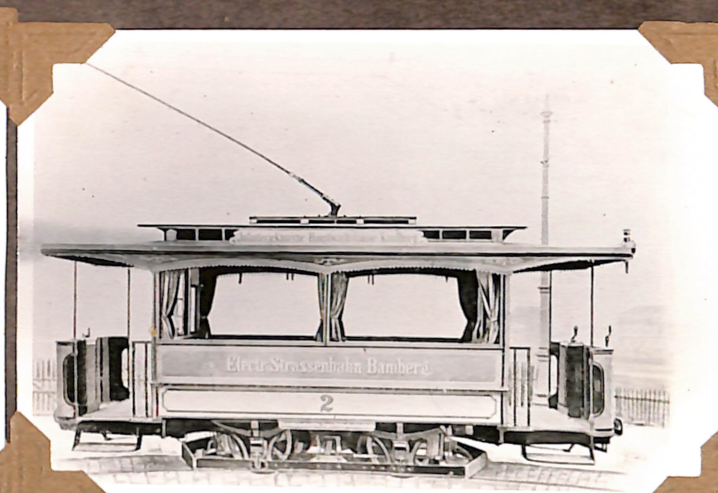

BAMBERG (Germany)
N° 2 1896



SWITCHING CARS
DUISBURG (Germany) 14-10-50



Suspension Railway



KÖLN (Germany) Saxler
1950



KÖLN (Germany) 1949

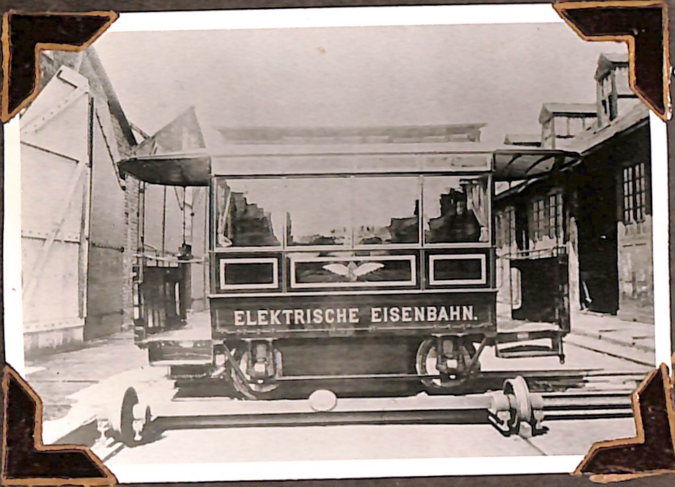

MUNICH 1886



MUNICH (Germany) N°470 (1951)



COLOGNE (KÖLN) Germany
4 car set on central interurban
route 11-6-51



STEAM TRAMWAY
KÖLN - BRUHL - BONN.
AT BRUHL 1928
LINE ELECTRIFIED 1932-4



SCHWEBELBAHN
and Railway bridge
at Sornbath 1950



STEAM TRAM
NIESBADEN 1900



Nº 351 AT HERTEN (Germany)
Built 1952.



SALZBURG (AUSTRIA)
1939



Nº 210 THE HAGUE (Holland)



AMSTERDAM (HOLLAND)

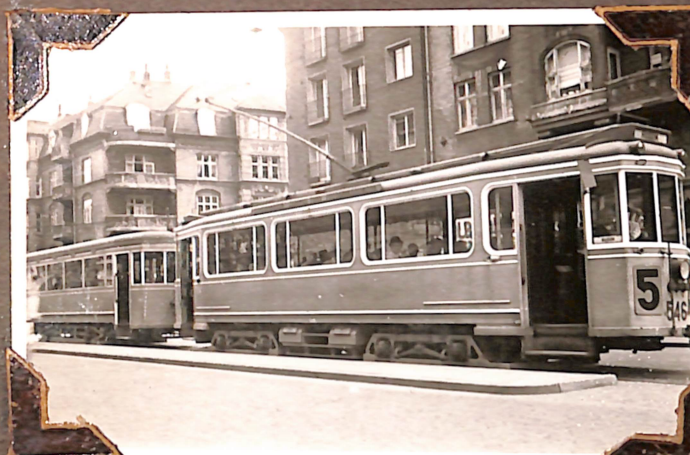

Nº 546 COPENHAGEN (Denmark)
1952.



BRUSSELS.
10339



LINZ (AUSTRIA)
METRE GAUGE.
1939.



HAMBURG
P.C.C. 3060



HAMBURG
P.C.C. 3060.



DORTMUND Germany
N°258



811 AT NUREMBERG (Germany)
1951



HANNOVER (Germany)
P.C.C. 301 April 1951



HAMBURG
1951.



LETMATHE (Germany)
Metre gauge.



KUSTRIK (E. GERMANY)
N°5
SYSTEM SCRAPPED



WUPPERTAL Germany
 N°3 RACK CAR N°24
 metre gauge 4'8 1/2" metre gauge car right
 AT TOELLETURN



N°3 rack car (metre gauge)
 Joelleturn 1950



N°8 (old car)
 on trolley
 at Joelleturn



4'8 1/2" gauge at
 Wuppertal March 50



N°210 (4'8 1/2")
 at Joelleturn
 May 1956

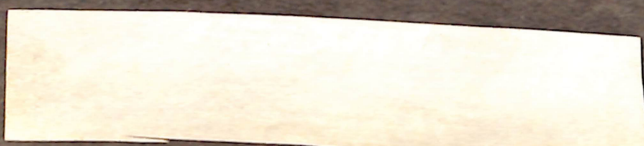



RACK TRAM WUPPERTAL



RACK LINE THRU FOREST



WUPPERTAL SYSTEM 4'8 1/2" CARS AT WIEDEN



PUBLICITY CAR WUPPERTAL

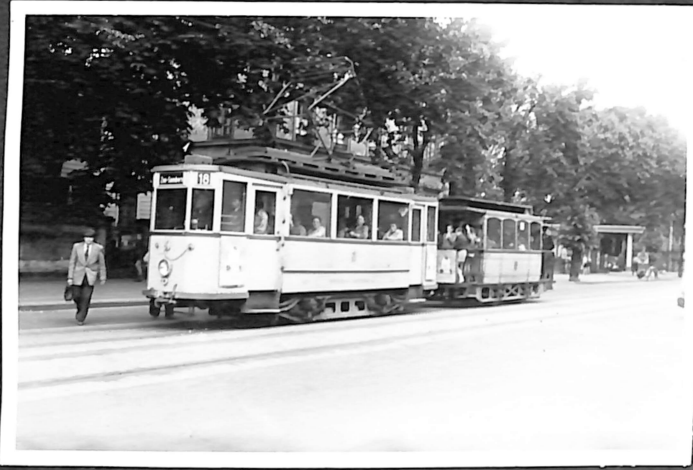

TRAM AND TRAILER AT WUPPERTAL 1952.



AT RONS DORF *near gauge*



RONS DORF TO WUPPERTAL



ELECTRIC LOCO AT RONS DORF

8. 10. 1911

CHAPMAN

Geneva Tramways Switzerland



Bogie tram, bogie trailer & goods vehicle.



Tram with two trailers



MONTREUX
OLD WORKS REPAIR TRAM
WITH OVER HEAD VEHICLE
OUTSIDE DEPOT
MONTREUX.

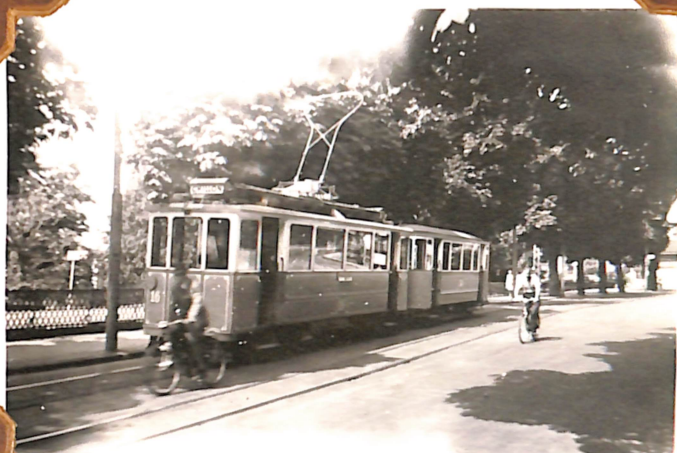

~~SWITZERLAND.~~ SWITZERLAND.
N°16 with TRAILER
MONTREUX - VEVEY ROUTE
AT MT FLEURY STATION 1947
CARS: BLUE & WHITE



N°3 (GREY COLOUR)
on an auxiliary line
at Glarens, near
Montreux 1947.



THE ATHENS GREECE
WORKS TRAM NO 1000.



KREMLIN (RUSSIA)



ODESSA (RUSSIA) 1942.



BRUX (CZECHOSLOVAKIA)



OPLADEN (Germany)
depot before bus conversion
1955.



BERLIN (Germany)
with a vegetable pot in street.



BERLIN (WEST SECTOR) 1951



BERLIN No 6303 1952
W. Germany sector



NO 75 METRE GAUGE
AT REMSCHEID (W. GERMANY)
1943



MANNHEIM (Bavaria)
Metre gauge



NO 165
AUGSBURG (Bavaria)



HEILBRONN (Germany) 1937
Tram painted blue & white



WALDENBERG (Germany)
Tram painted green & white



DARMSTADT (W. GERMANY)
Car with trailer NO 137 (1939)



NATIONAL LIGHT RLY CO (S.N.C.V)
 BELGIUM
 AT MECHLIN 1953.



VERVIERS N°33
 BELGIUM 1944.



HAGEN (Germany) N° 388.



DORTMUND (Germany) N° 1003.
 car built 1977



LILLE-ROUBAIX-TOURCOING
FRANCE
AT LILLE 1941.



BRUSSELS 3-6-1951



ACHEN (Aachen) Germany
No. 70 still here from as early as 1951.



↑ HEIDELBERG (Germany)
No. 71 with trailer (blue-white)
12-5-52.



↑ DÜSSELDORF (Germany)
No 2501
1956.



DÜREN (Western Germany)
 Rail bus & trams
 at NORÜENICH



BREMEN (W. GERMANY) 1953
 N°803 + Trailer 1803 at Grofelingen



WORMS (Western Germany)
 N° 1, 15, 19.
 9th May 1954



WURZBURG N°12 (W. Germany) 1950
 with trailer.
 Car built 1925

aus Berlin Leipzigerstrasse, Ecke Mauerstrasse
Hugo Dahms
Export-Import
Berlin W. 30.
Eisenacher Strasse 41.

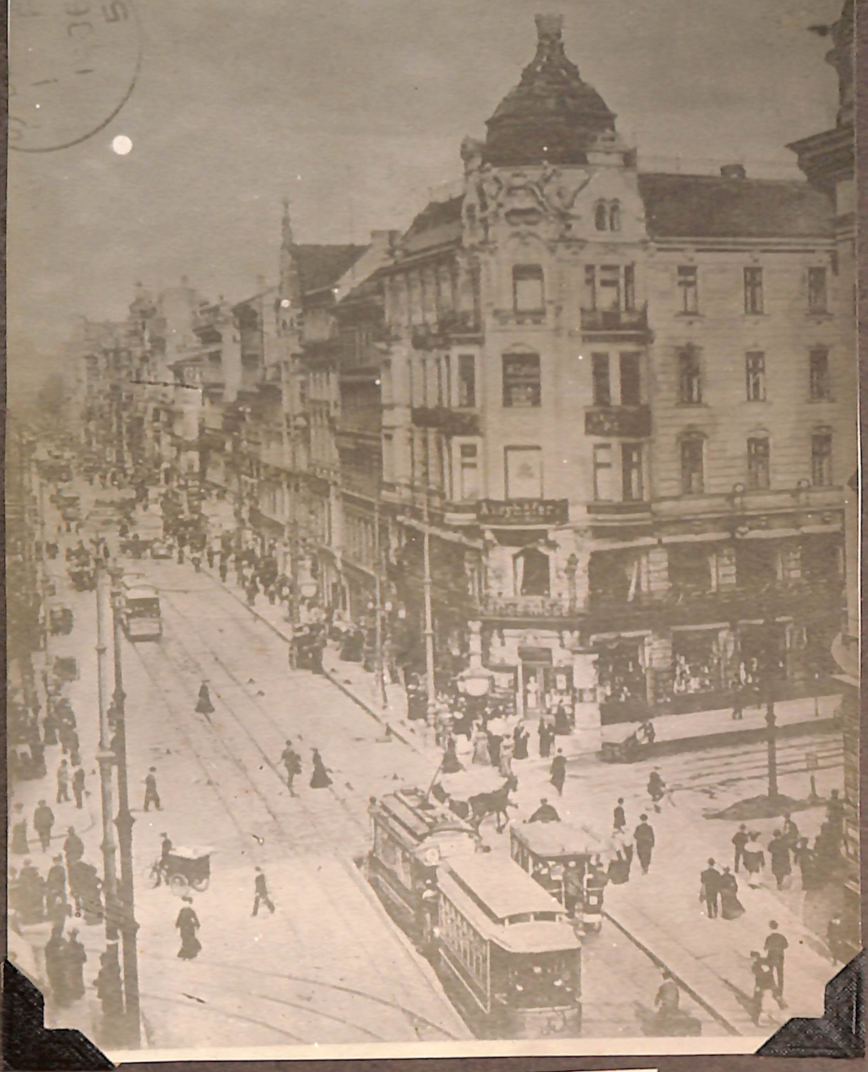

BERLIN IN 1906.



LEIPZIG (SOVIET GERMANY)
No 1010 built 1928
RED & IVORY