

LEGEND

- Existing building / structure hatch
- Proposed building / structure hatch
- Existing tree to be retained and protected
- Tree Protection Zone
- Structure Root Zone
- Existing tree to be removed
- Proposed trees
- Proposed garden bed
- Grass
- Existing walking avenue (scoria surface)
- Concrete pavement / pavers - refer to Architect's drawing
- Proposed granitic sand surface
- Proposed asphalt surface - refer to Architect's drawing
- Proposed sign / display board
- Proposed steel garden edging
- Demolition
- Existing tram lines
- Proposed tram lines
- Existing site contours at 200mm interval
- Proposed stone retaining / seating wall to future detail

Note: refer to MKM Constructions drawings for additional detail. Refer to Arborescultural Report by Uber Arbor for further detail on existing trees to be removed / protected.



Project:
Ballarat Tram Museum,
BALLARAT

Prepared for:
MKM Constructions

Drawing Title:
Landscape Concept Plan

Date: December 6, 2019
Scale: 1:250 @ A1 sheet size
Drawn: YL
Checked: HM
Drawing No: 1911-LP01
Planning Permit No:



130 Howards Road
WATTLE FLAT VIC 3352
T 03 5334 5321
E office@thomsonhay.com
W www.thomsonhay.com

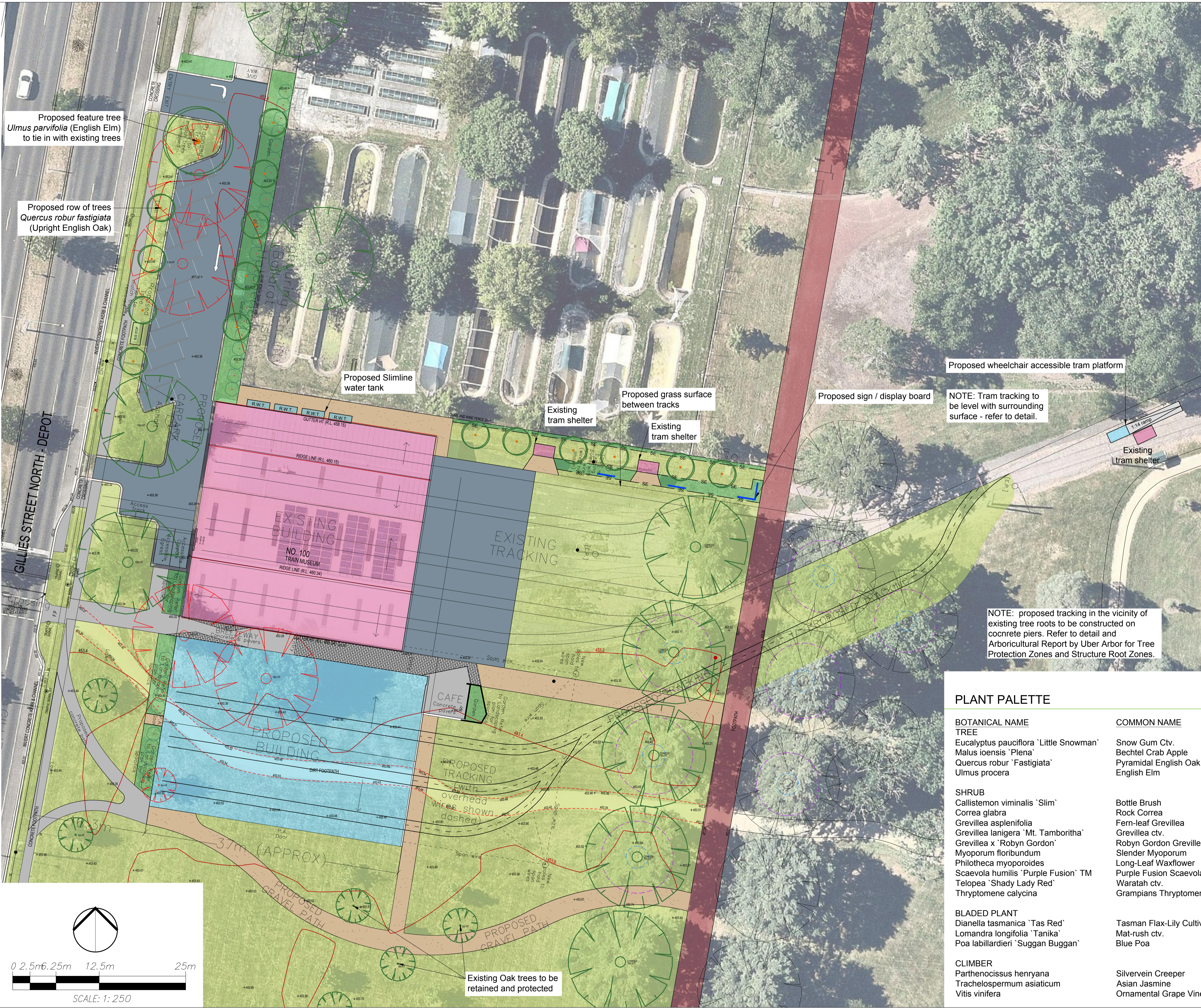

Proposed feature tree
Ulmus parvifolia (English Elm)
to tie in with existing trees

Proposed row of trees
Quercus robur fastigiata
(Upright English Oak)

Proposed Slimline
water tank

Existing tram shelter

Proposed grass surface
between tracks

Existing tram shelter

Proposed sign / display board

NOTE: Tram tracking to
be level with surrounding
surface - refer to detail.

Proposed wheelchair accessible tram platform

Existing tram shelter

NOTE: proposed tracking in the vicinity of
existing tree roots to be constructed on
concrete piers. Refer to detail and
Arborescultural Report by Uber Arbor for Tree
Protection Zones and Structure Root Zones.

GILLIES STREET NORTH - DEPOT

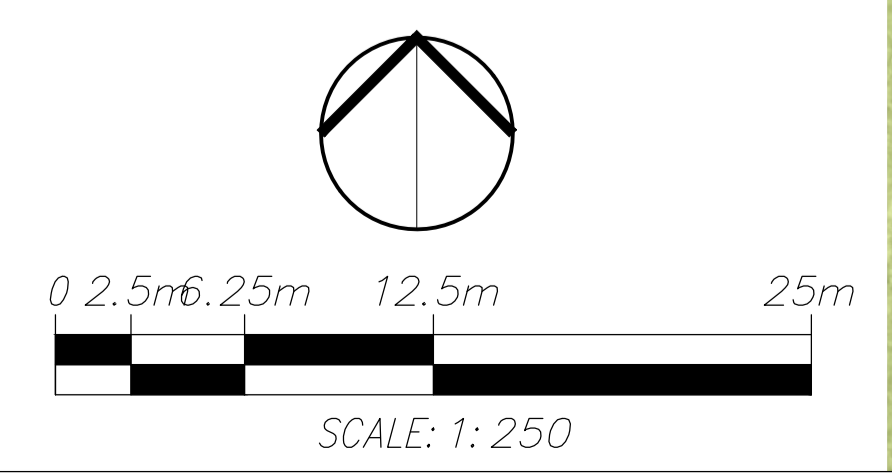

PLANT PALETTE

BOTANICAL NAME	COMMON NAME	MATURE SIZE
TREE		
<i>Eucalyptus pauciflora</i> 'Little Snowman'	Snow Gum Ctv.	5 x 4m
<i>Malus ioensis</i> 'Plena'	Bechtel Crab Apple	6 x 4.5m
<i>Quercus robur</i> 'Fastigiata'	Pyramidal English Oak	16 x 11m
<i>Ulmus procera</i>	English Elm	10 x 4m
SHRUB		
<i>Callistemon viminalis</i> 'Slim'	Bottle Brush	1.8 x 1.5m
<i>Correa glabra</i>	Rock Correa	1.5 x 1.5m
<i>Grevillea asplenifolia</i>	Fern-leaf Grevillea	2 x 2m
<i>Grevillea lanigera</i> 'Mt. Tamboritha'	Grevillea ctv.	0.3 x 1m
<i>Grevillea</i> x 'Robyn Gordon'	Robyn Gordon Grevillea	1.5 x 1.5m
<i>Myoporum floribundum</i>	Slender Myoporum	2 x 2m
<i>Philotheca myoporoides</i>	Long-Leaf Waxflower	2 x 2m
<i>Scaevola humilis</i> 'Purple Fusion' TM	Purple Fusion Scaevola	0.2 x 1.5m
<i>Telopea</i> 'Shady Lady Red'	Waratah ctv.	3 x 2m
<i>Thryptomene calycina</i>	Grampians Thryptomene	1.5 x 1.5m
BLADED PLANT		
<i>Dianella tasmanica</i> 'Tas Red'	Tasman Flax-Lily Cultivar	0.5 x 0.5m
<i>Lomandra longifolia</i> 'Tanika'	Mat-rush ctv.	0.6 x 0.6m
<i>Poa labillardieri</i> 'Suggan Buggan'	Blue Poa	1 x 1m
CLIMBER		
<i>Parthenocissus henryana</i>	Silvervein Creeper	Climbing
<i>Trachelospermum asiaticum</i>	Asian Jasmine	Climbing
<i>Vitis vinifera</i>	Ornamental Grape Vine	Climbing

Existing Oak trees to be
retained and protected

Rev	Desc.	Date
A	Updated as per Arch. Plan and HV feedback	6.12.19

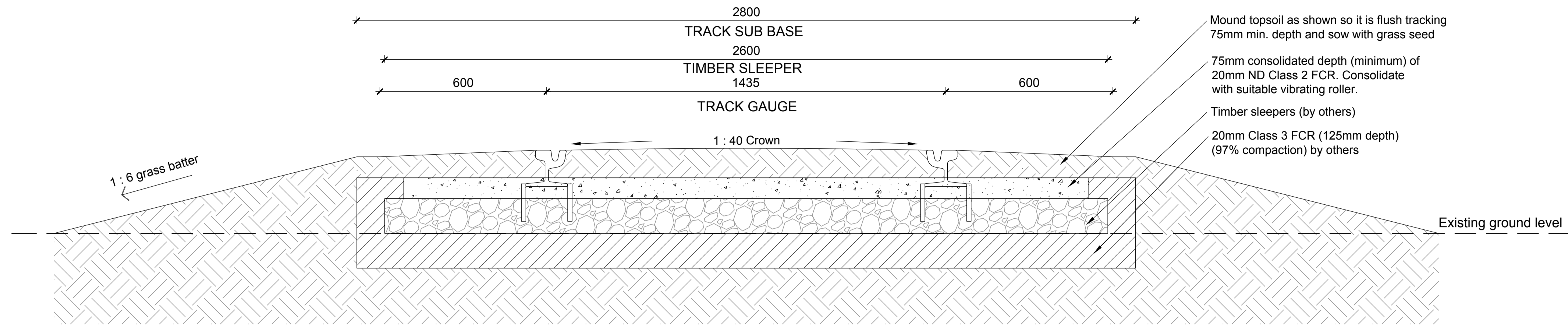

TYPICAL SECTION OF RAIL TRACK
Scale 1:10 @ A1

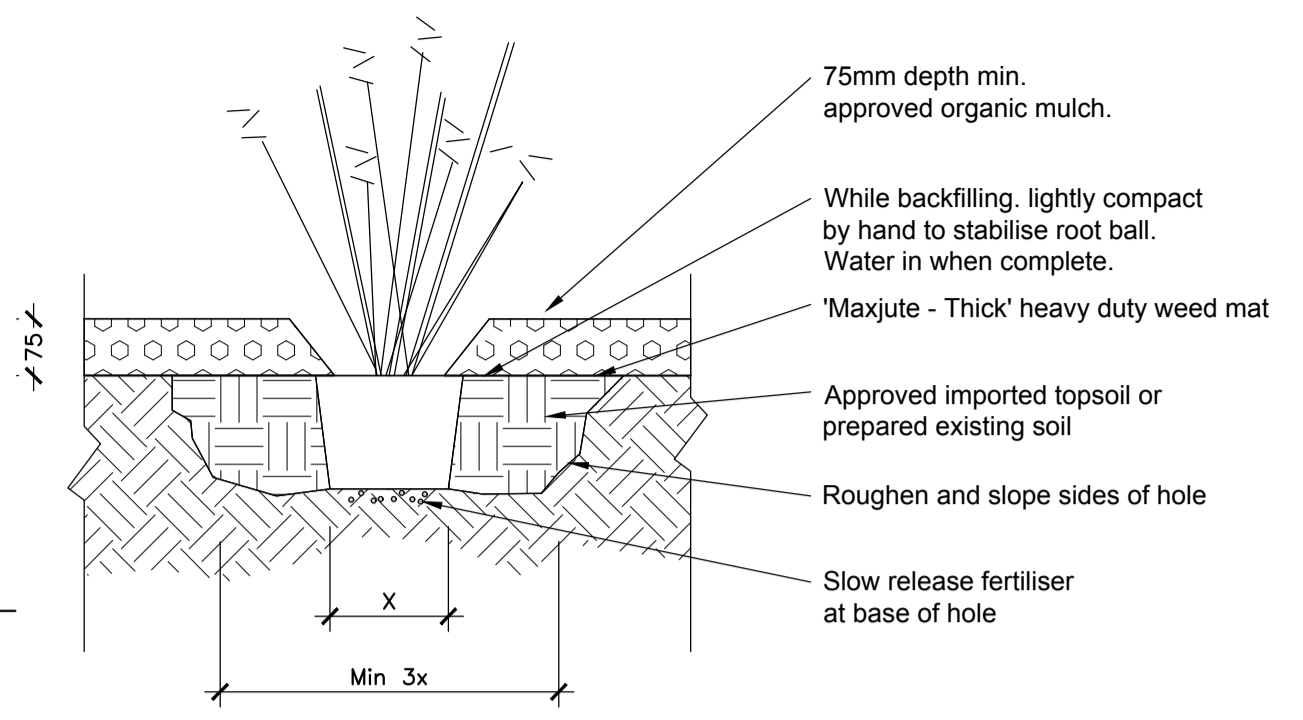

SHRUB PLANTING AND MULCHING
Scale 1:10

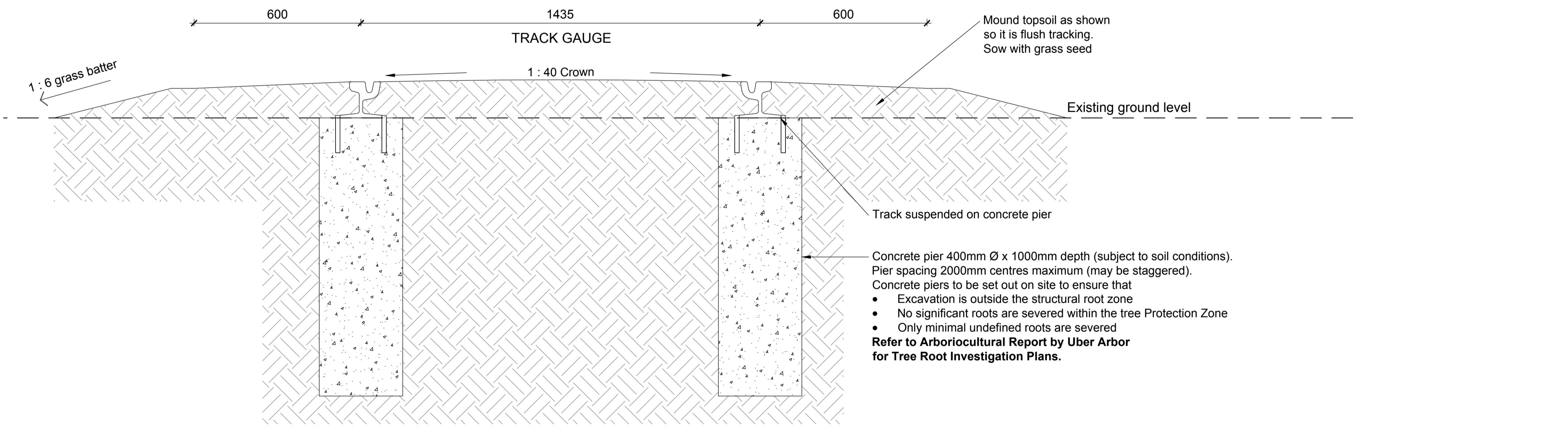

TYPICAL SECTION OF RAIL TRACK - IN VICINITY OF TREE ROOTS
Scale 1:10 @ A1

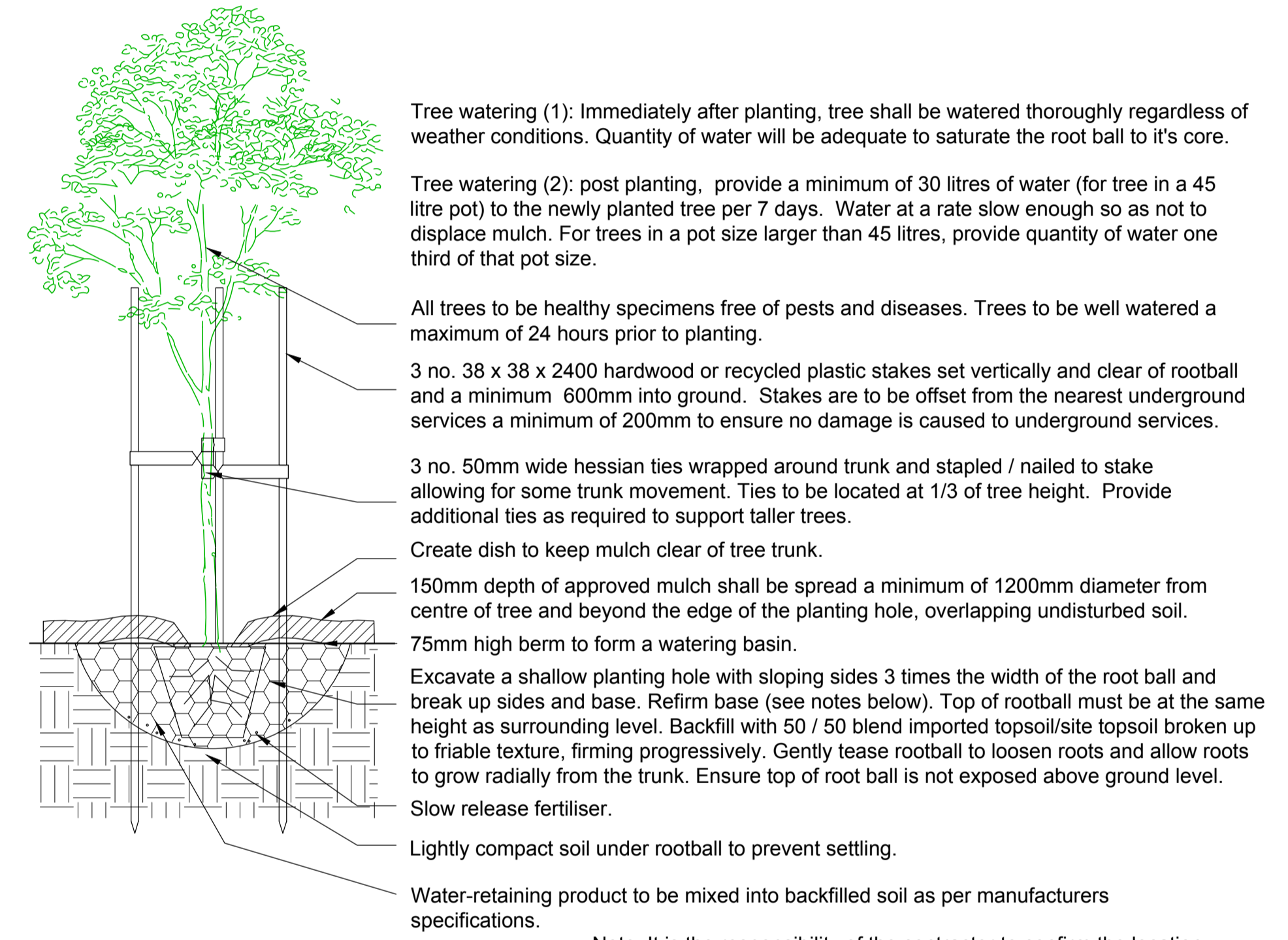

TREE PLANTING DETAIL
(NOT TO SCALE)

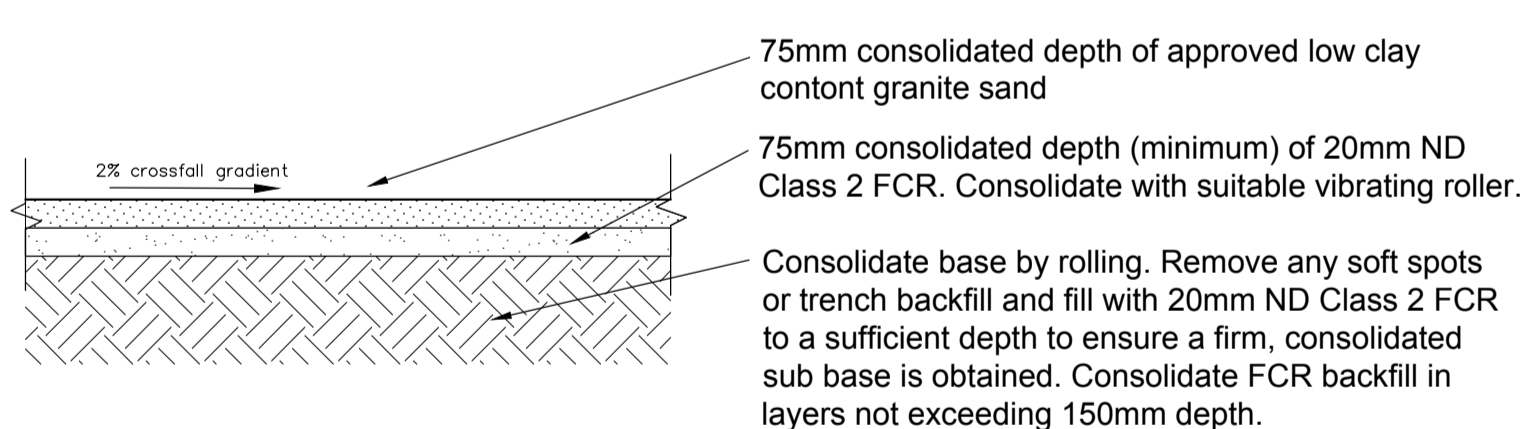

GRANITIC SAND DETAIL (G.S.)
Typical Section - Scale 1:20

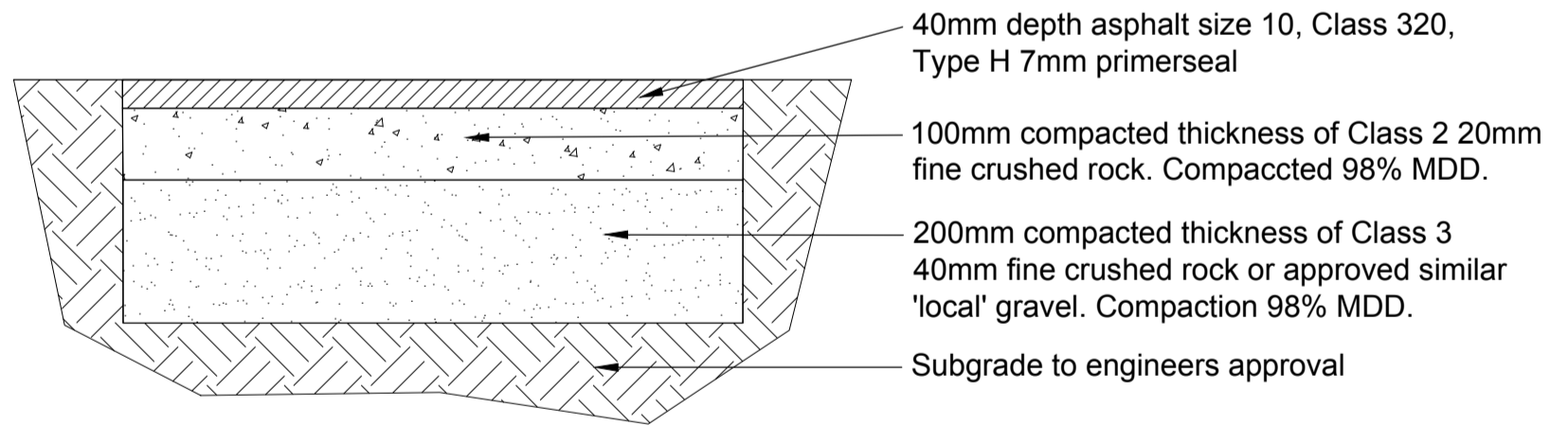

ASPHALT SURFACING
Typical Section - Scale 1:10 @ A1

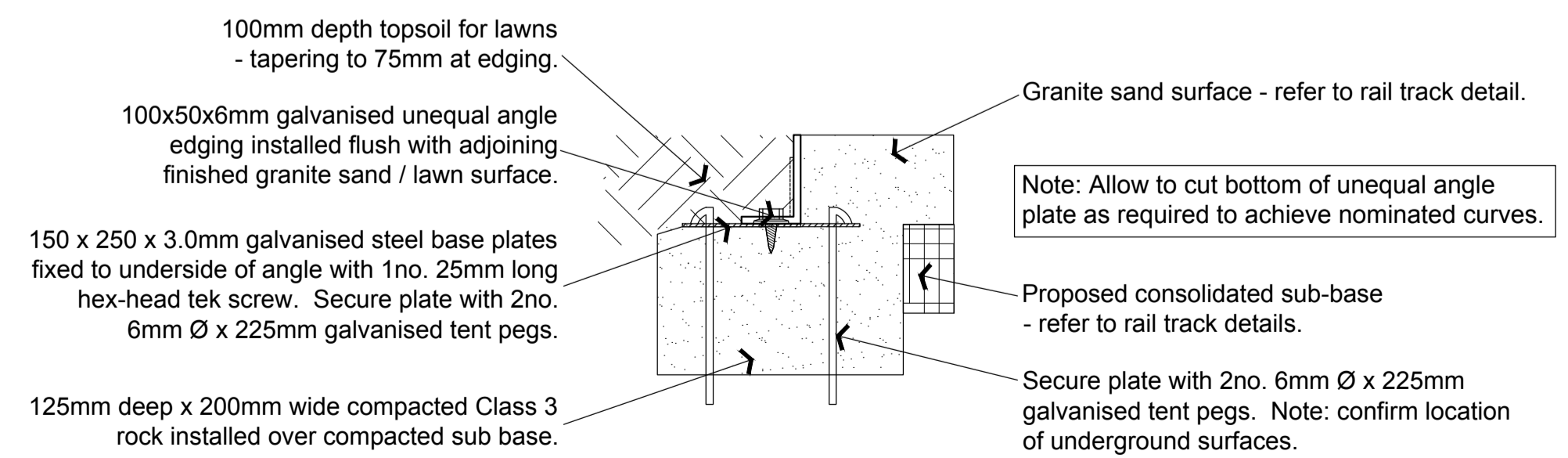

GALVANISED STEEL UNEQUAL ANGLE EDGING
Scale 1:10 @ A1

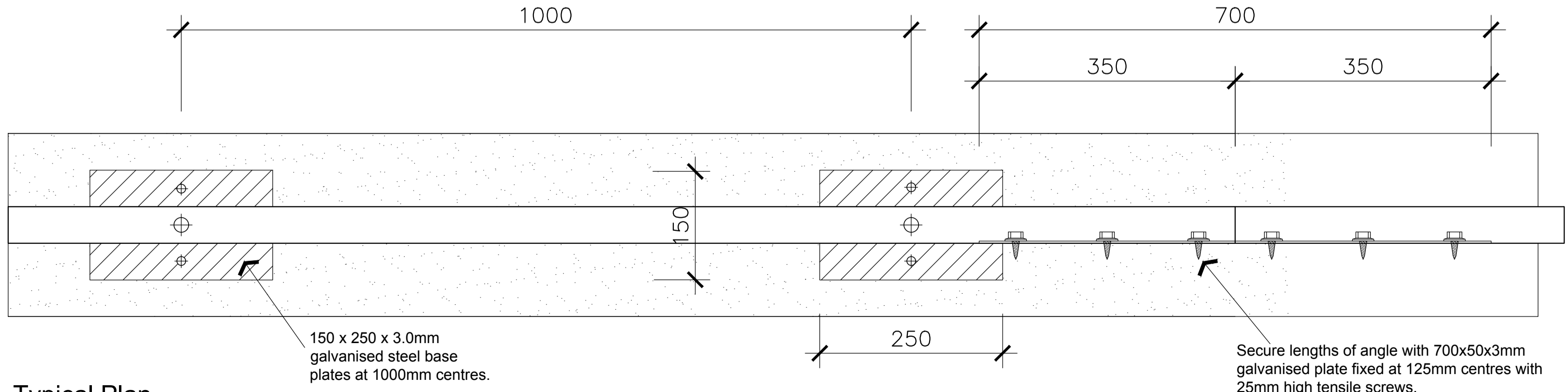

Typical Plan

Project:
Ballarat Tram Museum,
BALLARAT

Prepared for:
MKM Constructions

Drawing Title:
Landscape Details

Date: December 6, 2019
Scale: As shown @ A1 sheet size
Drawn: YL
Checked: HM
Drawing No: 1911-LP02
Planning Permit No:

THOMSON HAY
LANDSCAPE ARCHITECTS

130 Howards Road
WATTLE FLAT VIC 3352
T 03 5334 5321
E office@thomsonhay.com
W www.thomsonhay.com