

Existing Site Plan



HAYBALL LEONARD STENT PTY LTD



Administration

HAYBALL LEONARD STENT PTY LTD



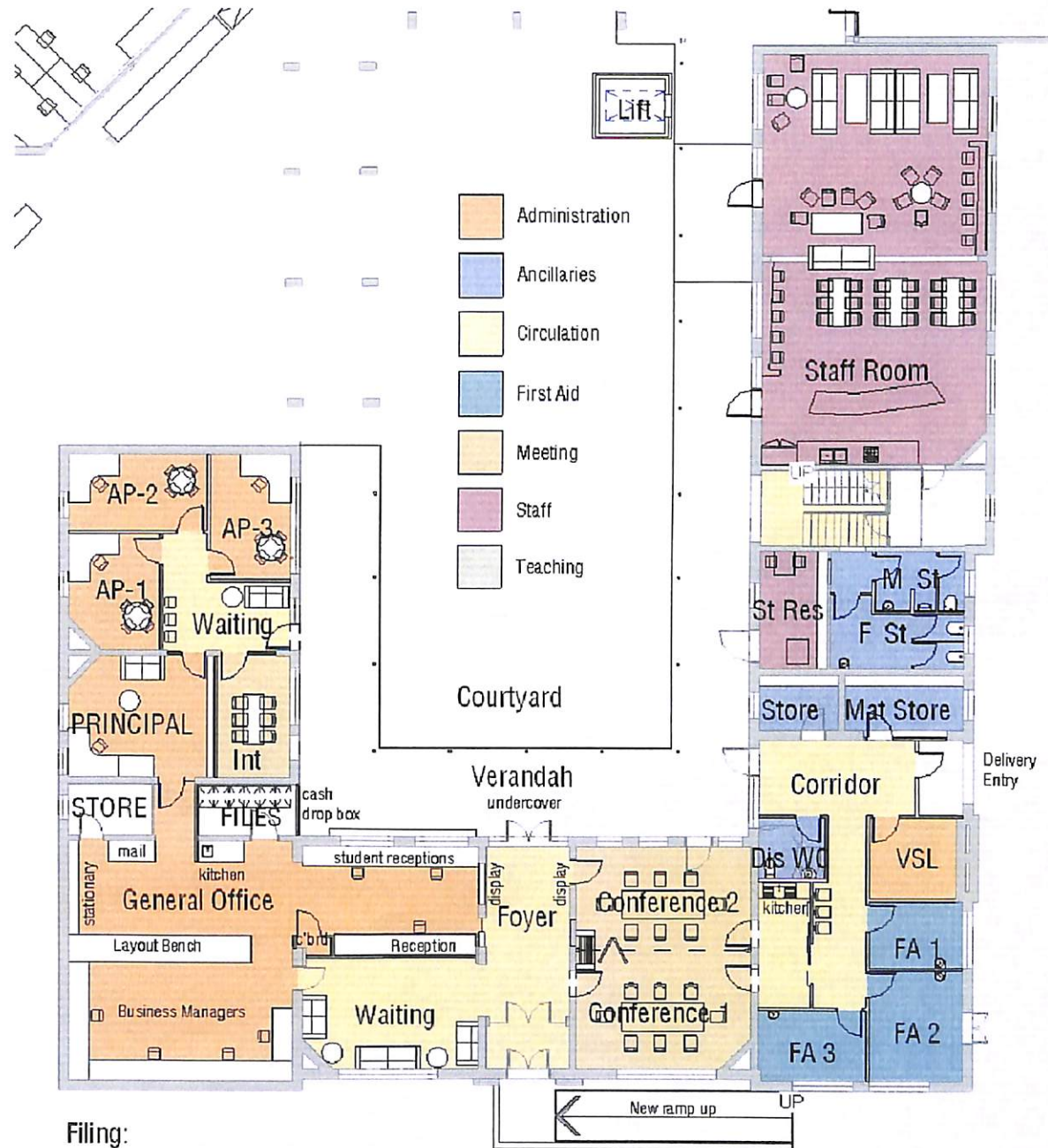

Filing:
 20l/m lever arch files in layout
 bench area + additional 8l/m

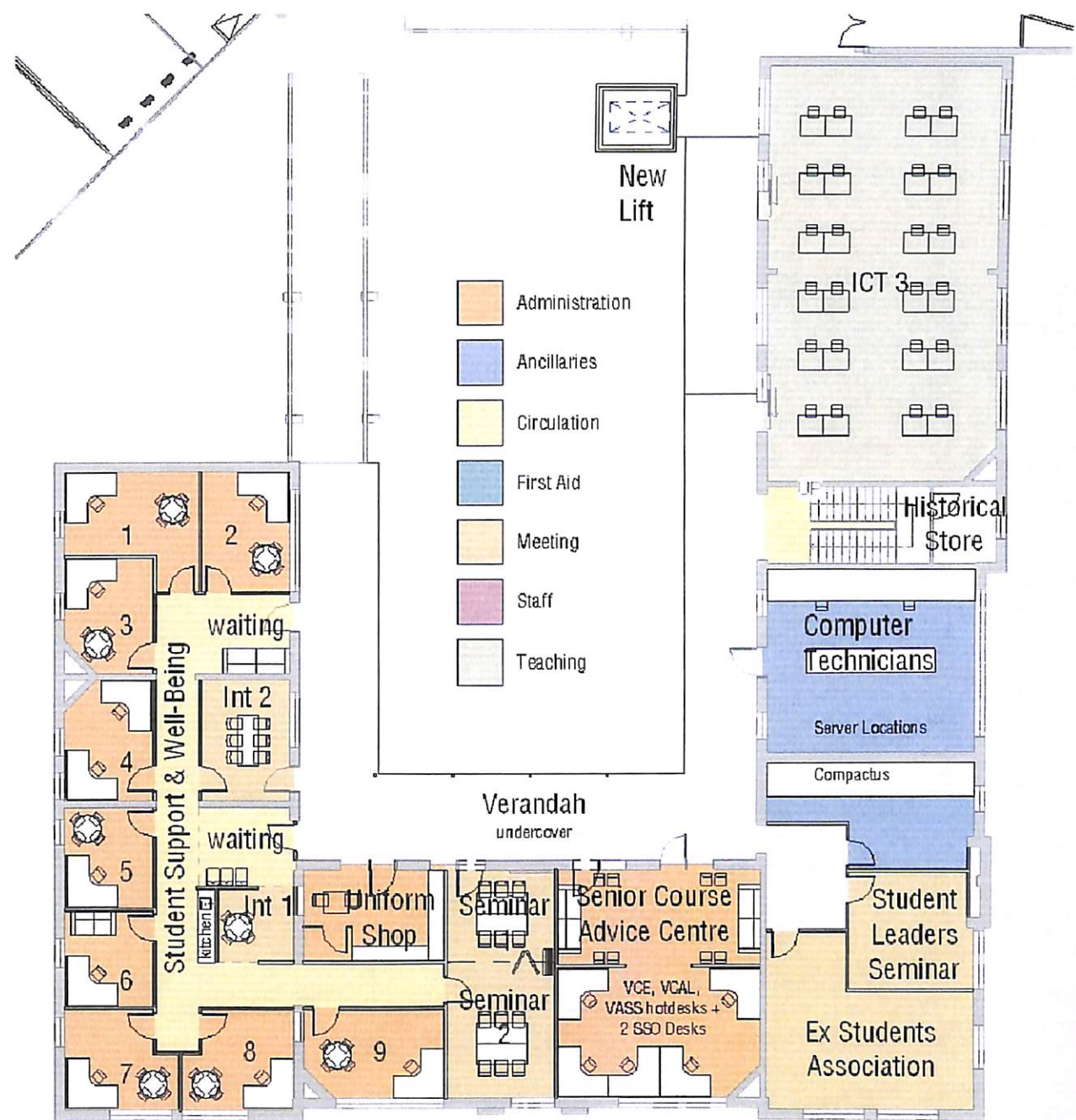

- Administration
- Ancillaries
- Circulation
- First Aid
- Meeting
- Staff
- Teaching

1 2

3 waiting

4 Int 2

5 waiting

6 Int 1

7 8

9

Student Support & Well-Being

Kitchen

Uniform Shop

Seminar

Senior Course Advice Centre

VCE, VCAL, VASS hotdesks + 2 SSO Desks

Seminar

New Lift

ICT 3

Historical Store

Computer Technicians

Server Locations

Compactus

Student Leaders Seminar

Ex Students Association

Verandah
undercover

Food Tech / Canteen



HAYBALL LEONARD STENT PTY LTD

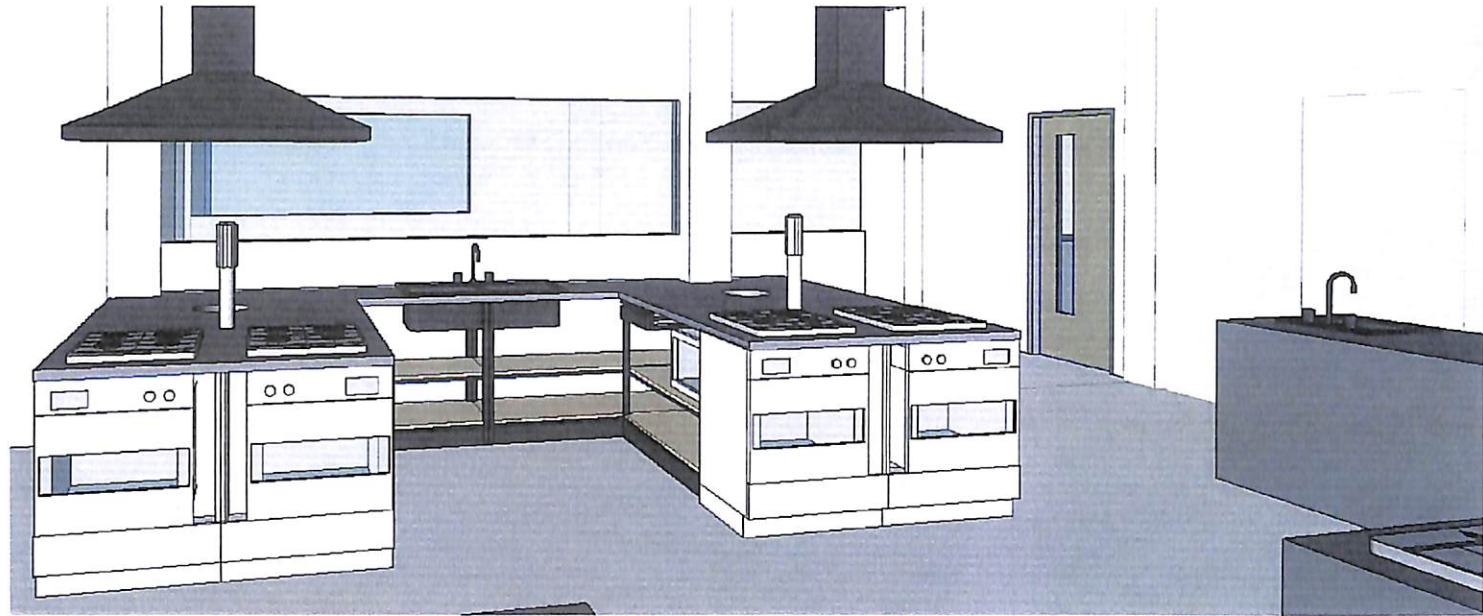

STUDENT BENCH VIEW 1

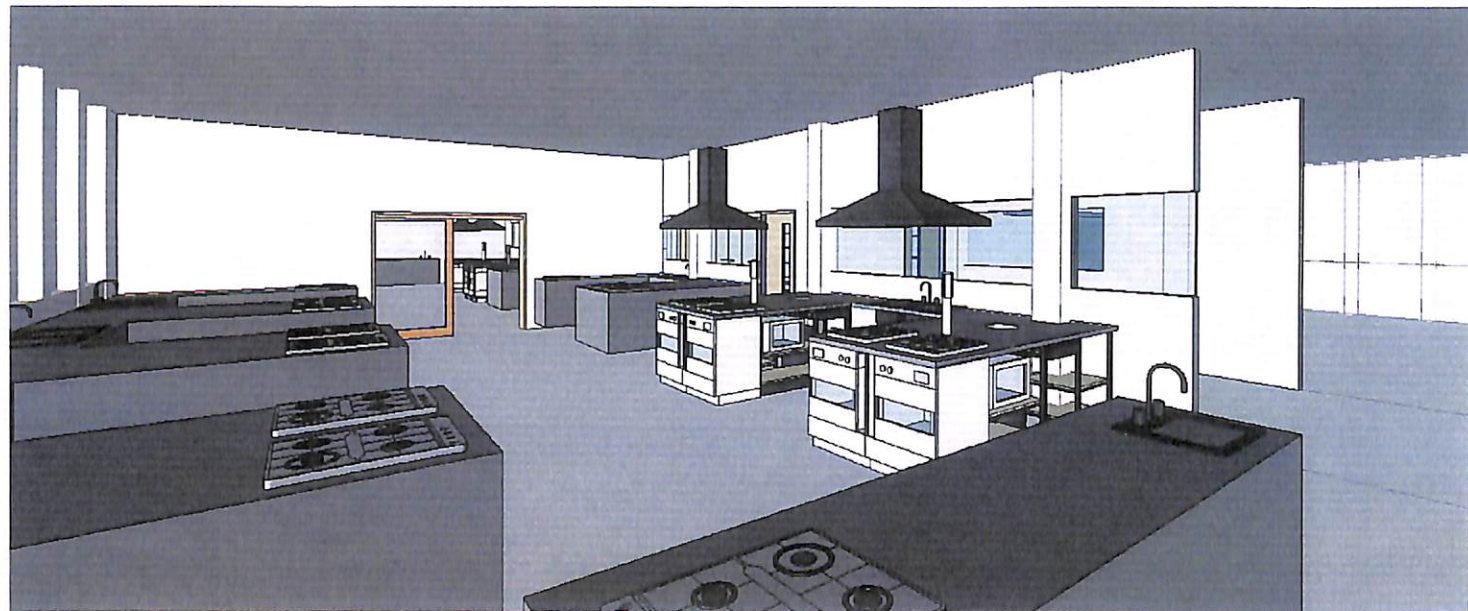

STUDENT BENCH VIEW 2



Science



SFT 01 PHYSICS

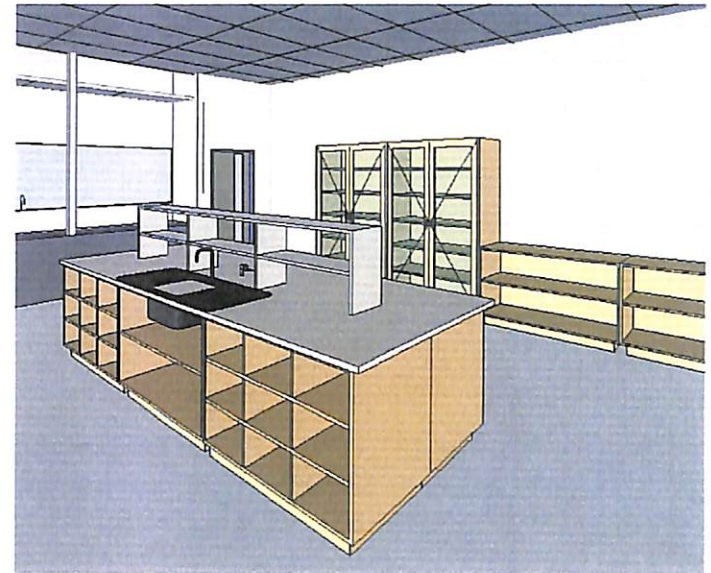

SFT 01 PREP 1.2

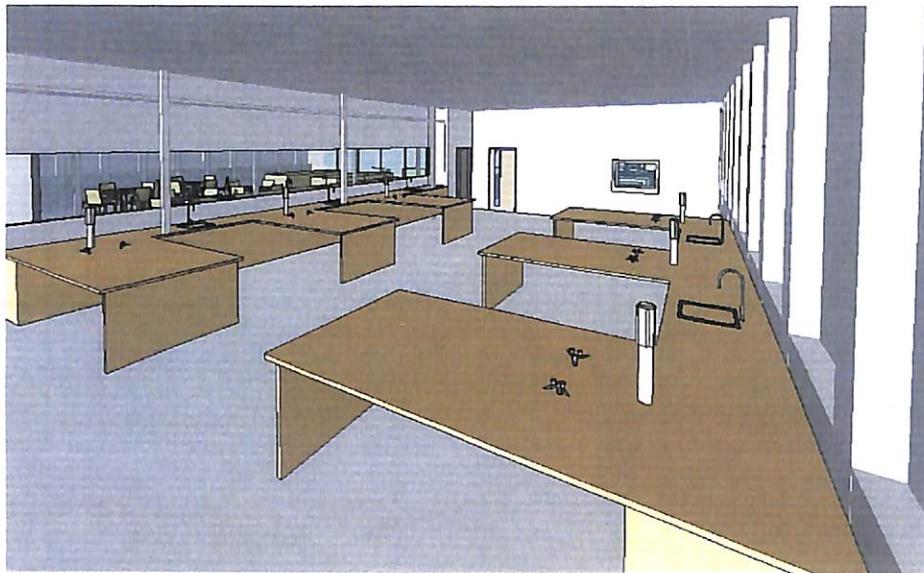

SFT 01 CHEMISTRY

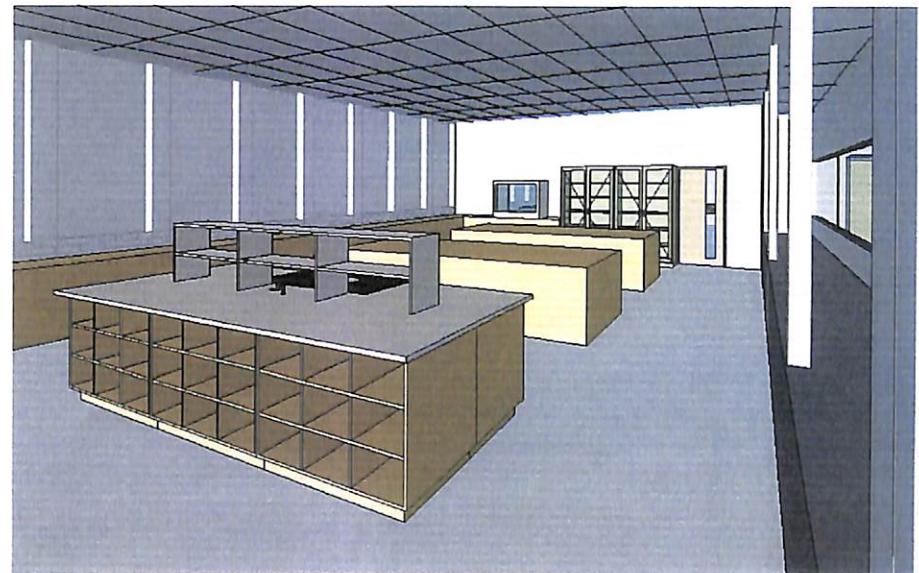

SFT 01 PREP



SFT 01 GEN SCIENCE 1

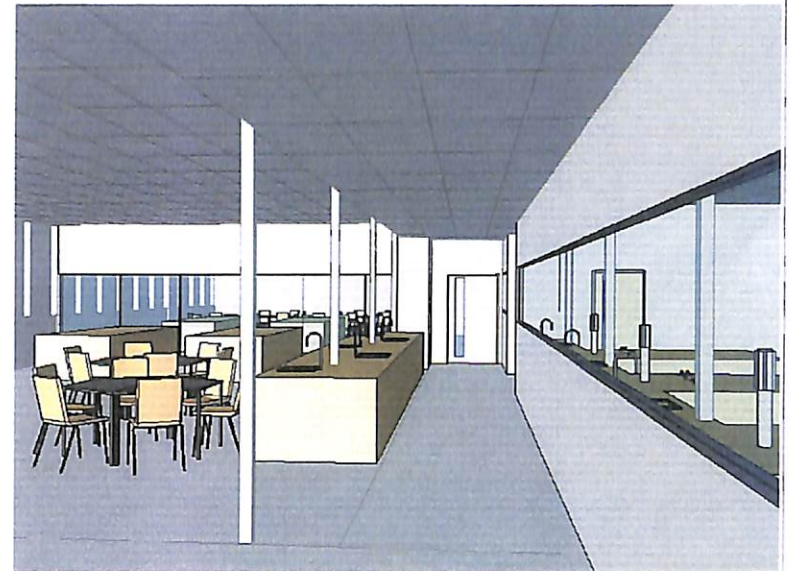

SFT 01 GENERAL SCIENCE 1.3

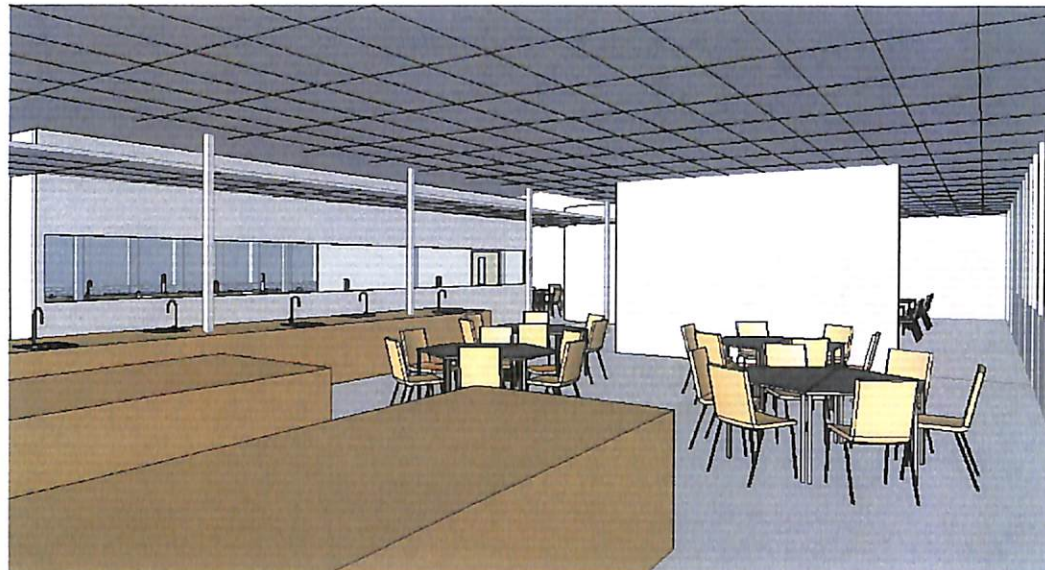

SFT 01 GEN SCIENCE 1.2

Learning Resource Centre

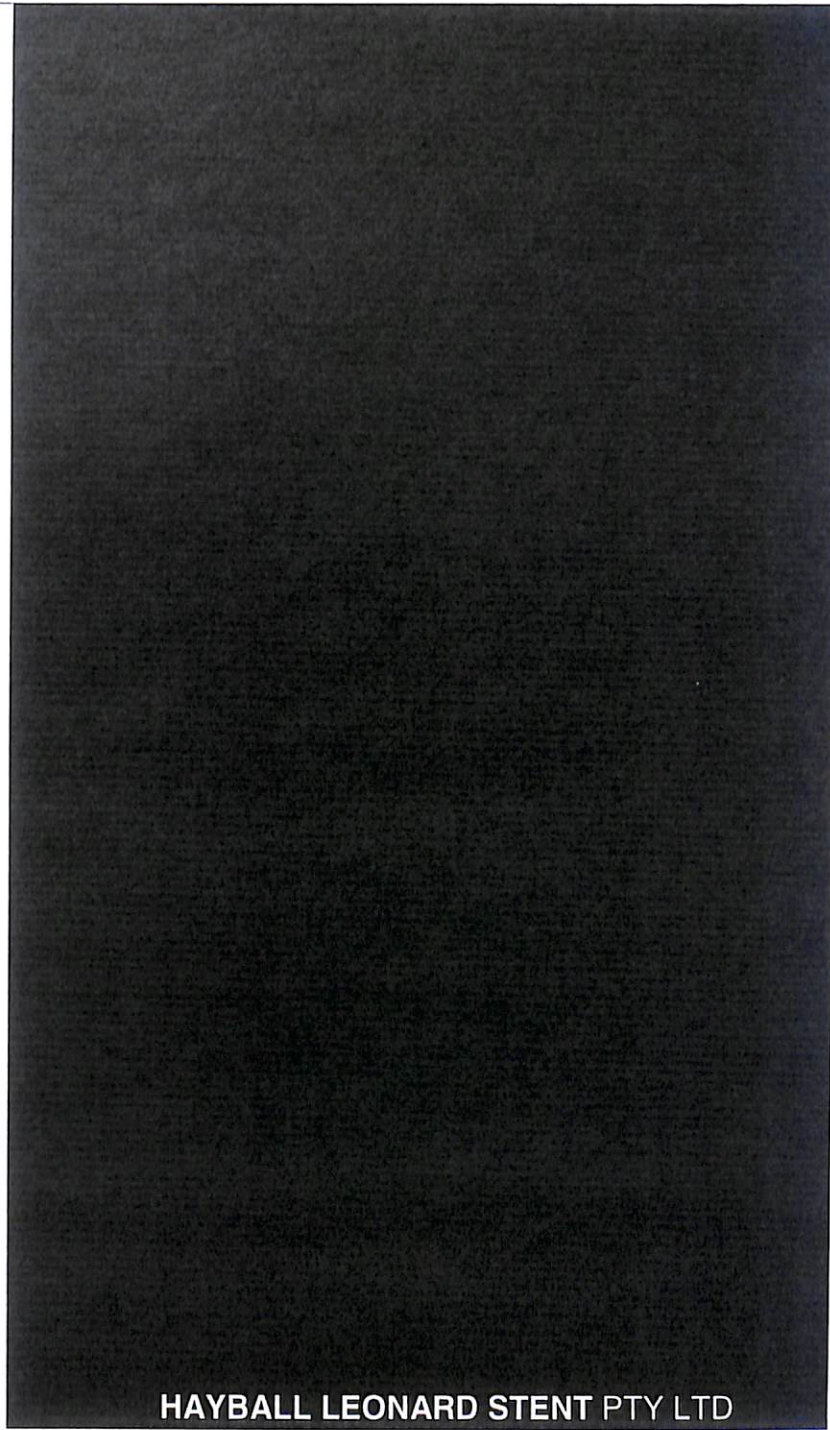
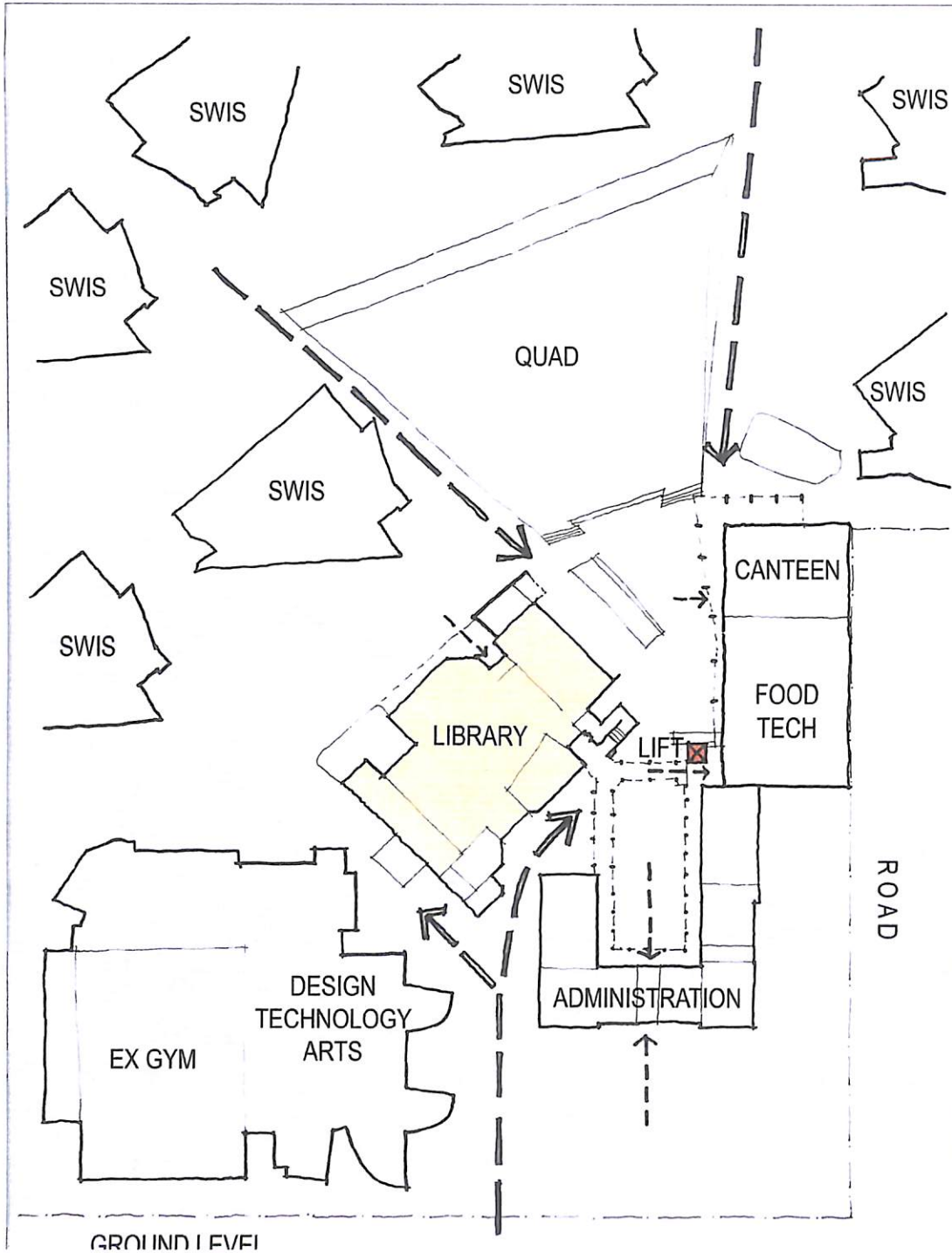

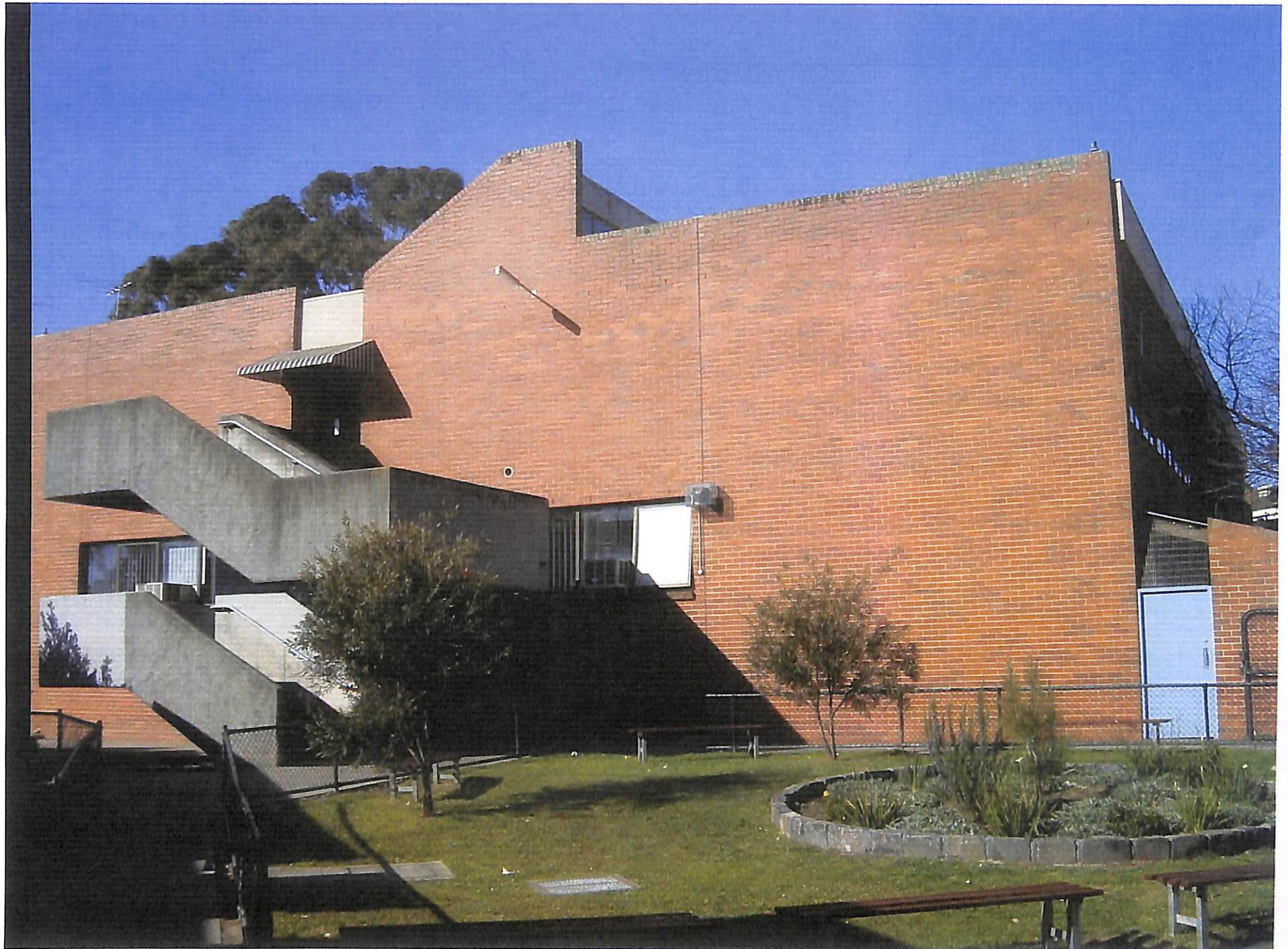

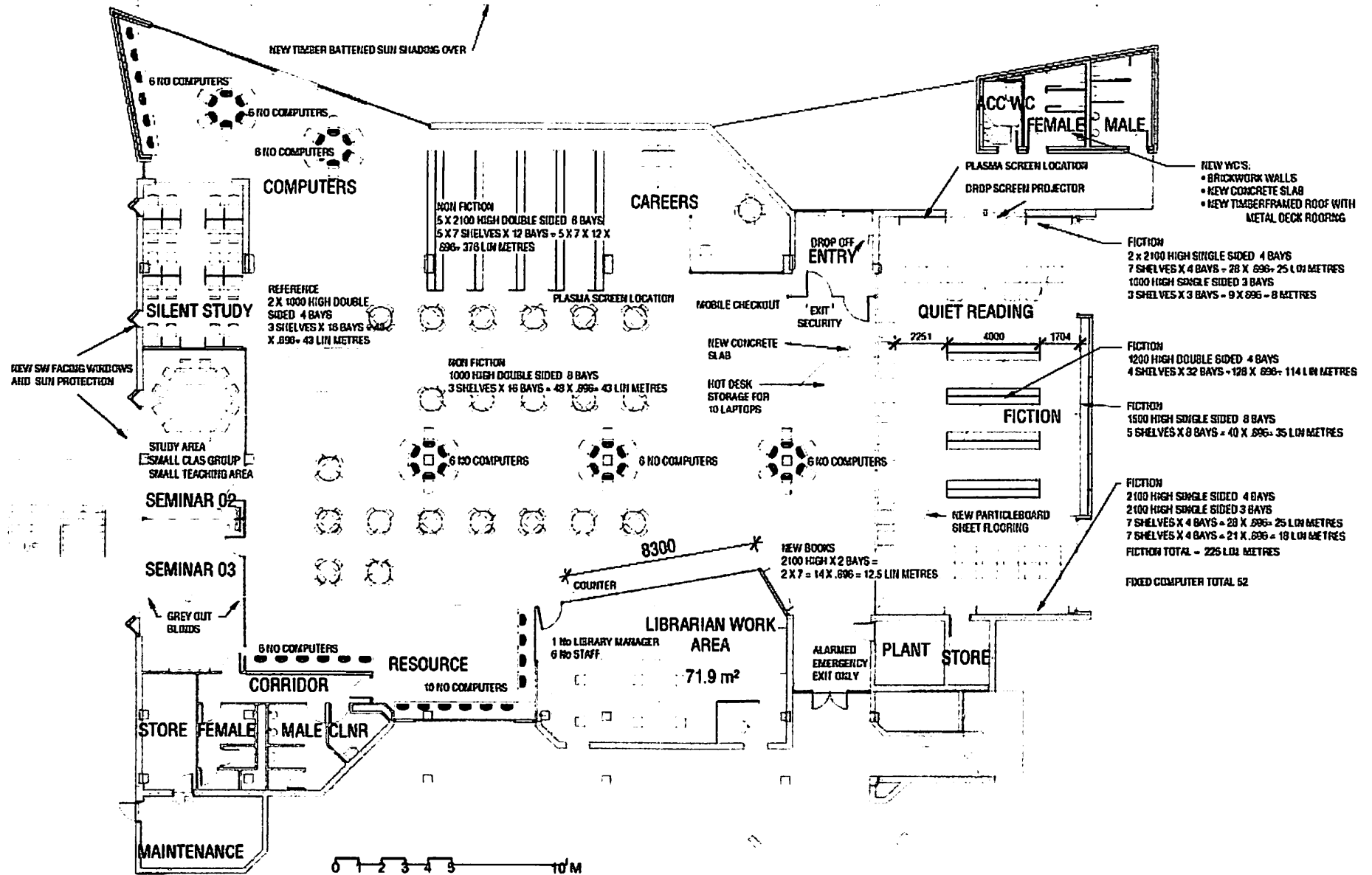

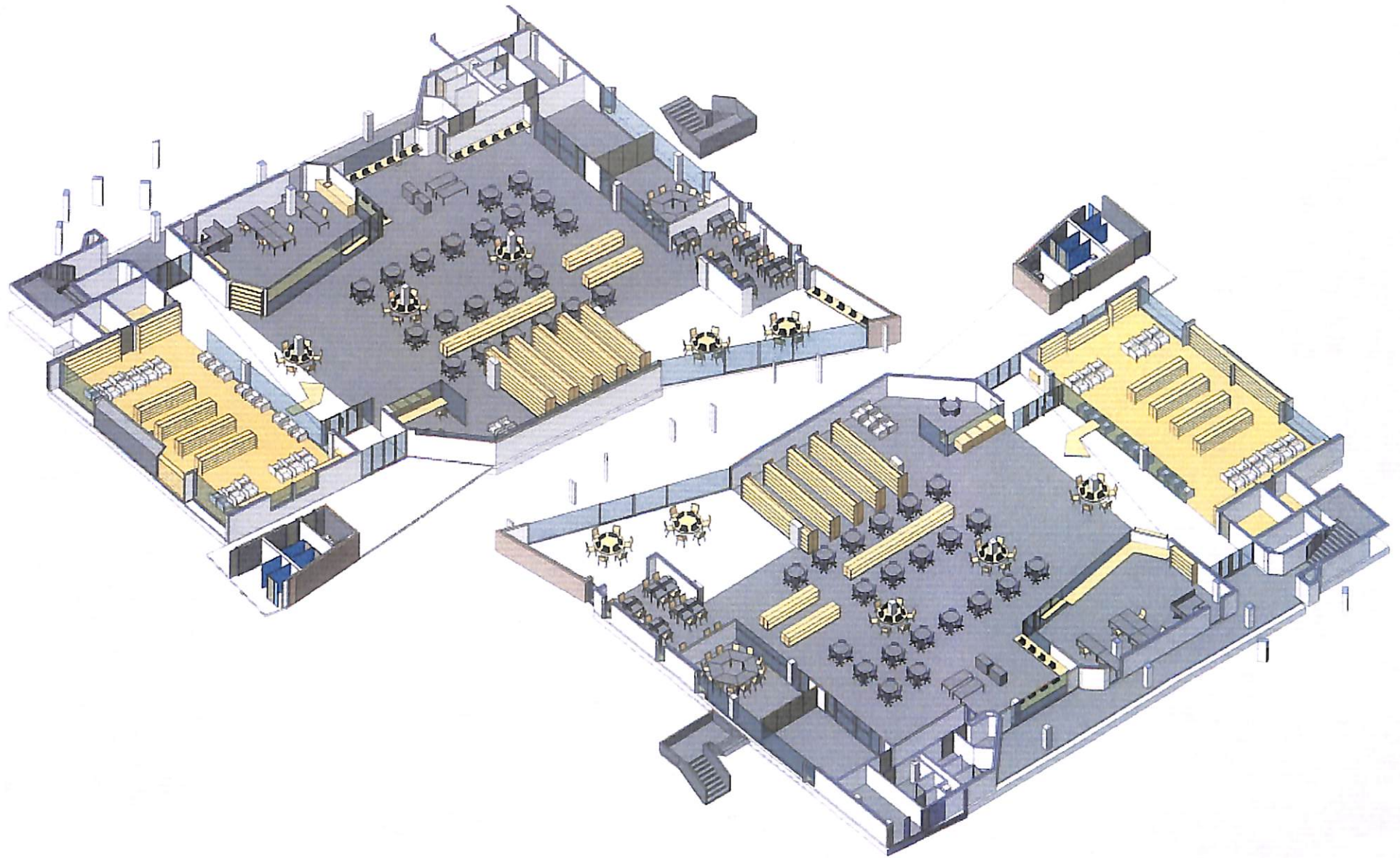

P.E / Performing Arts

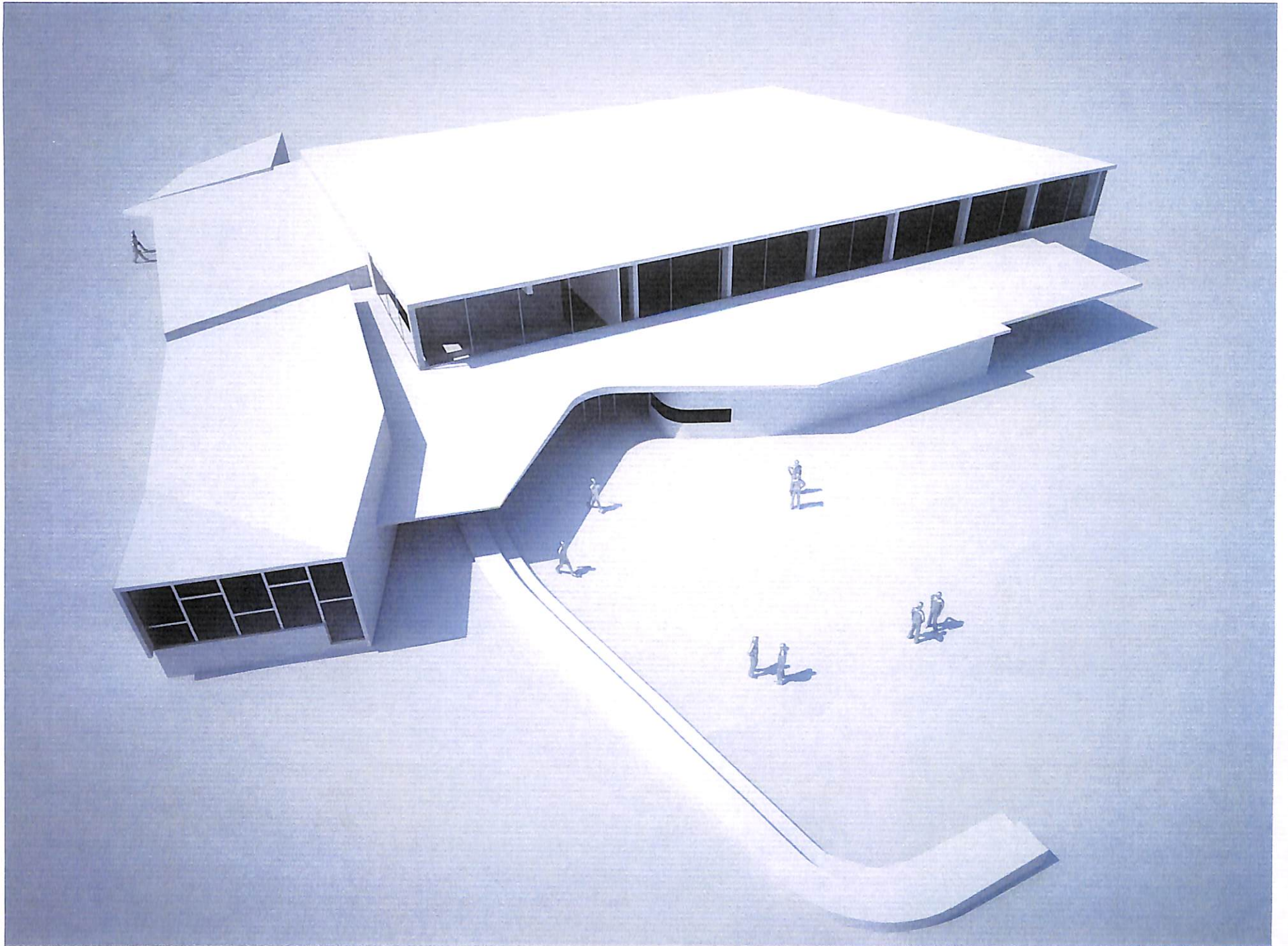

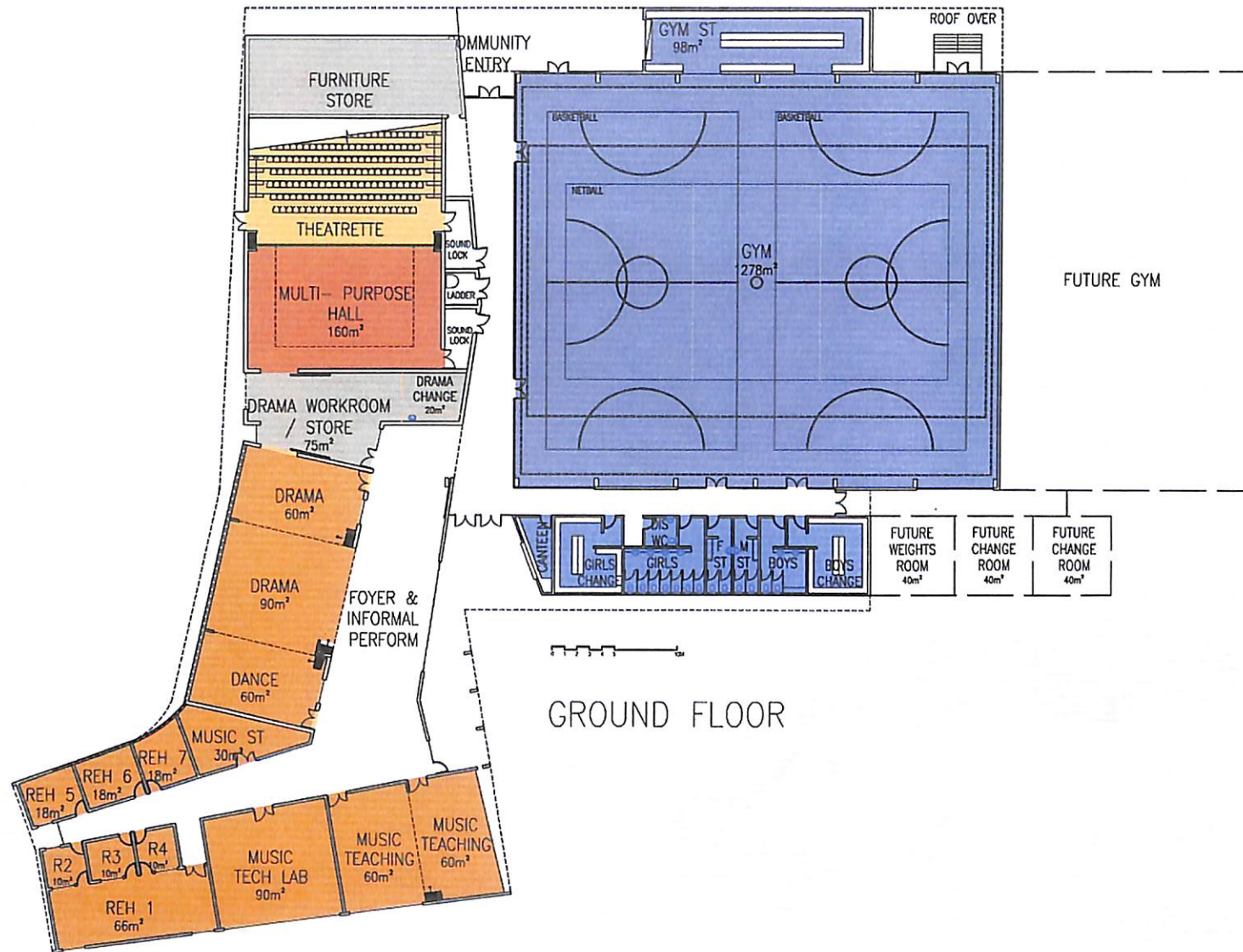

GROUND FLOOR

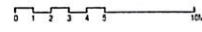
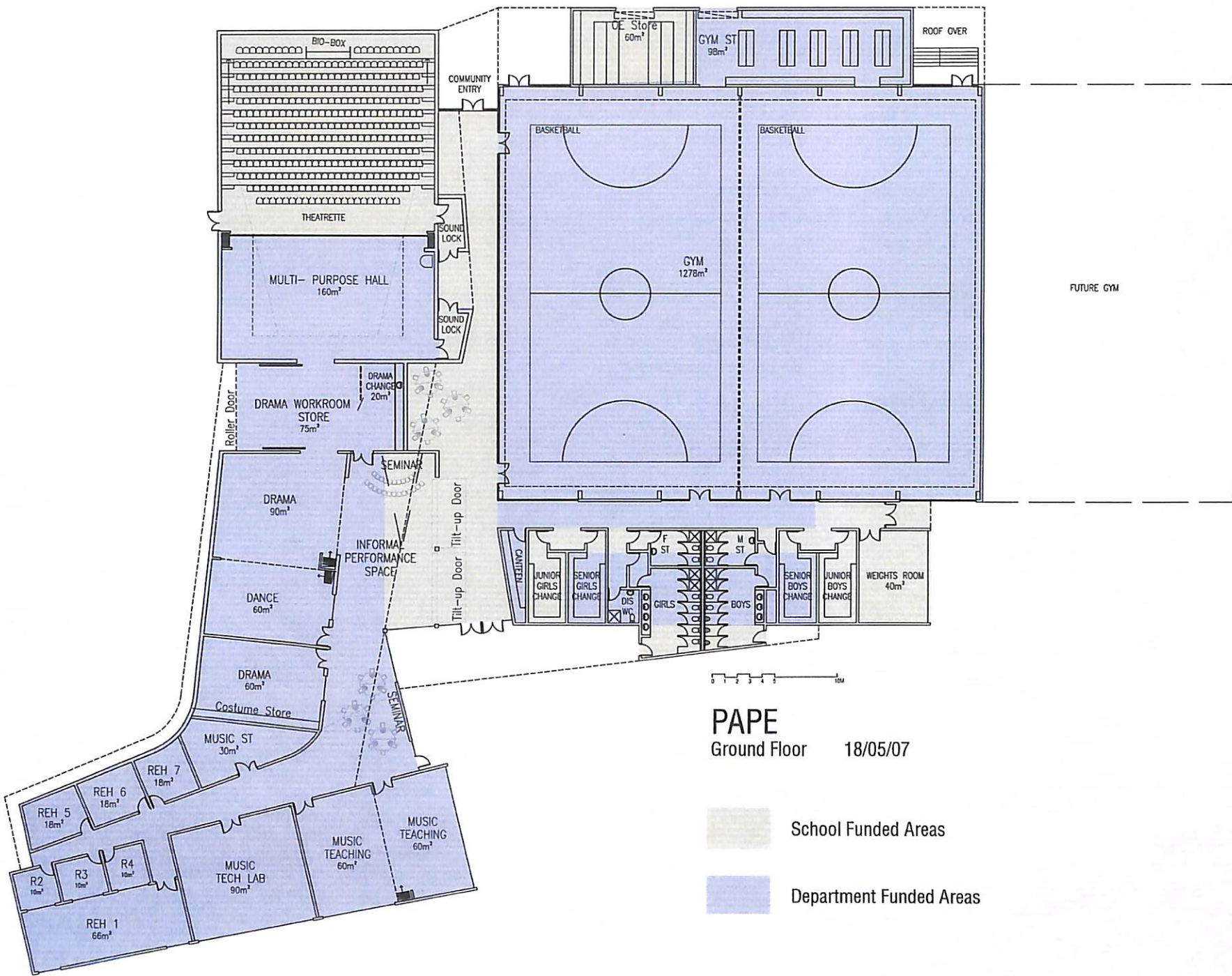

PAPE
Ground Floor 18/05/07

- School Funded Areas
- Department Funded Areas

**Design Technology
Arts**

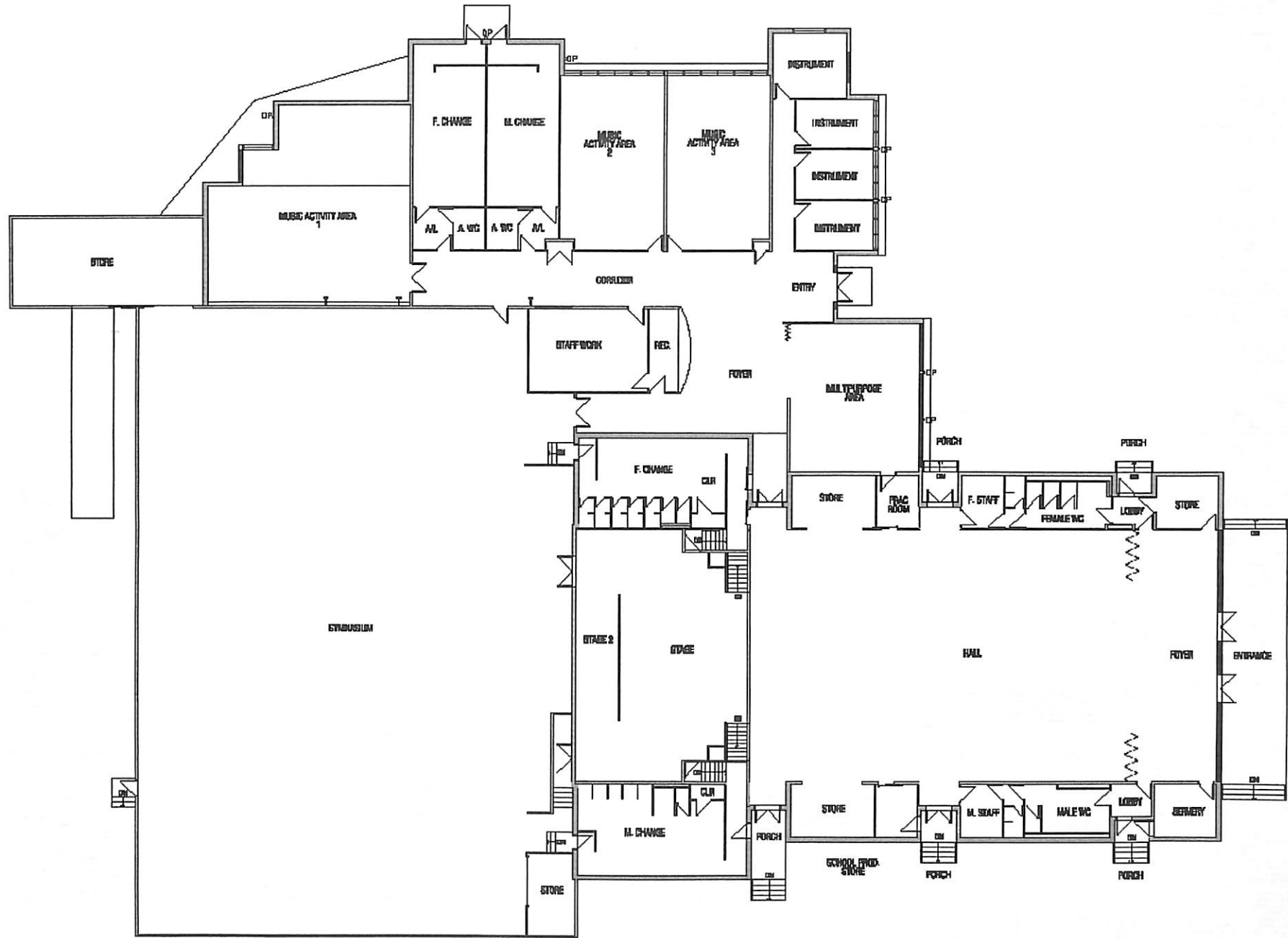

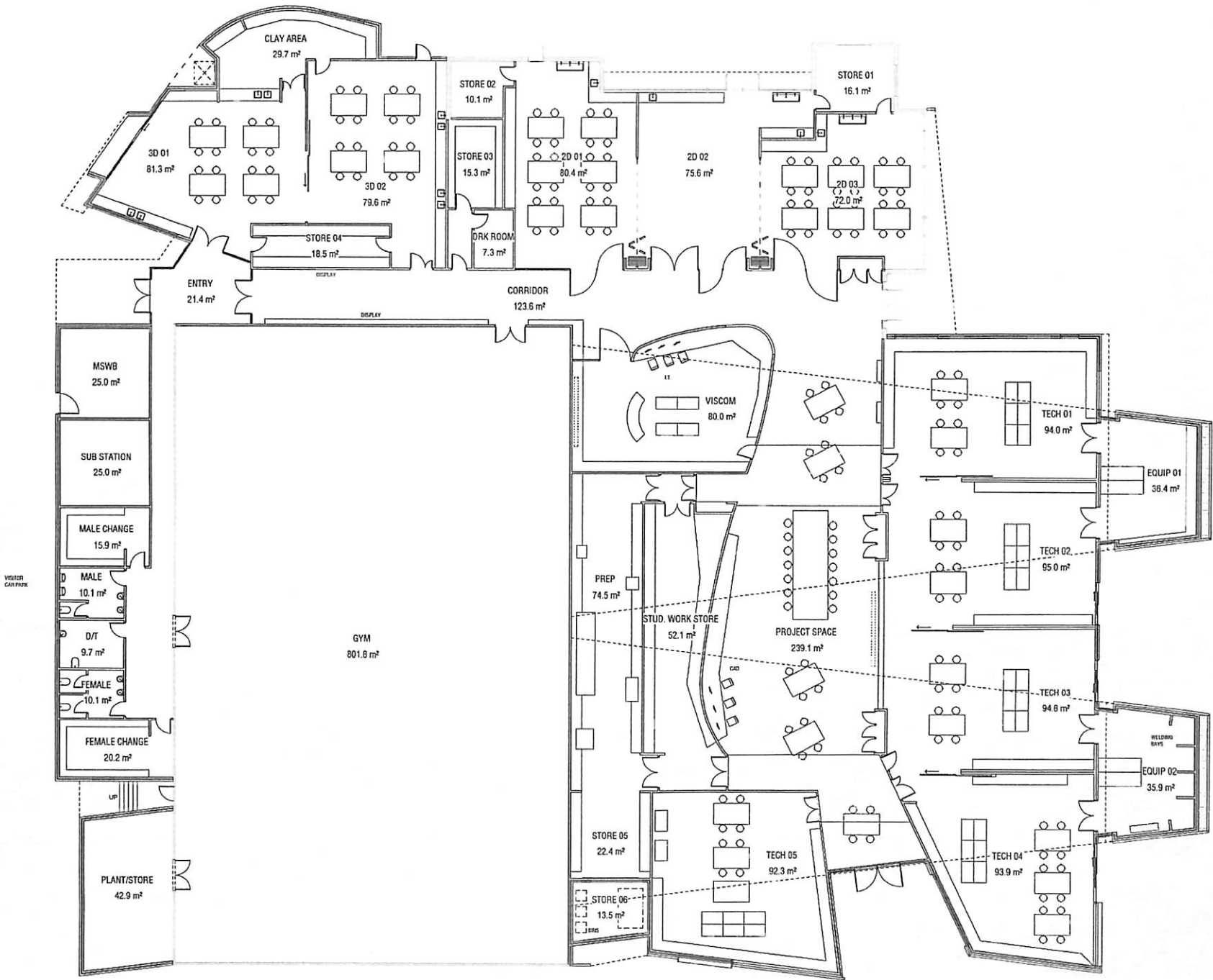



DTA - 2D Arts

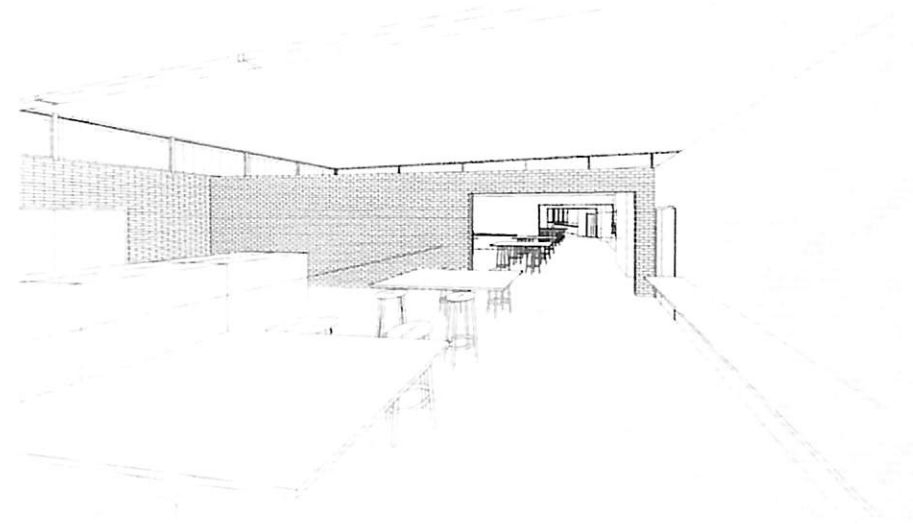

DTA - Technology

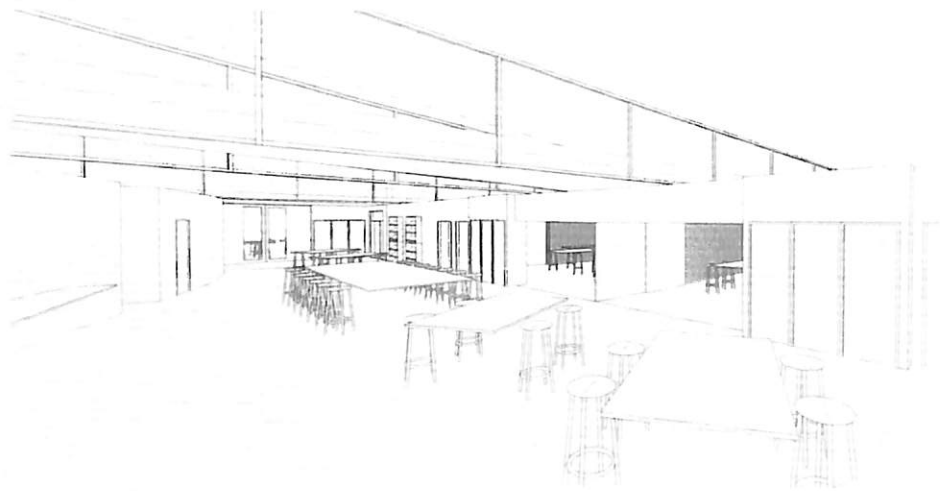

DTA - Project Space

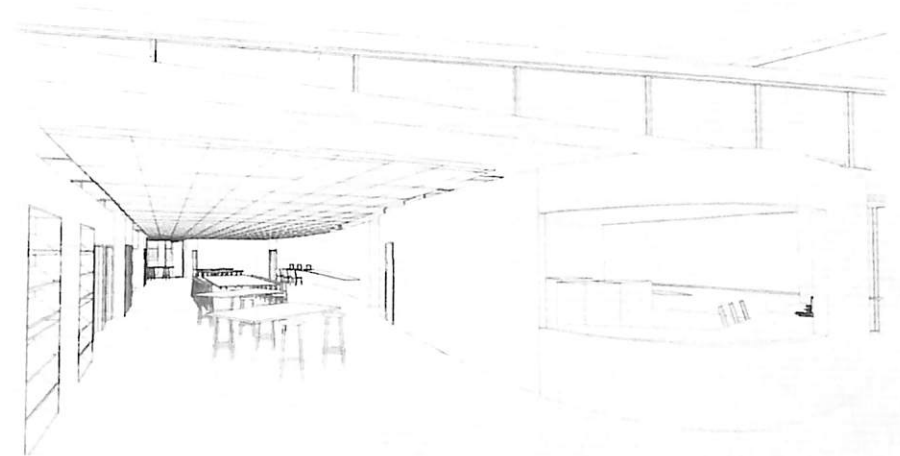

DTA - Project Space

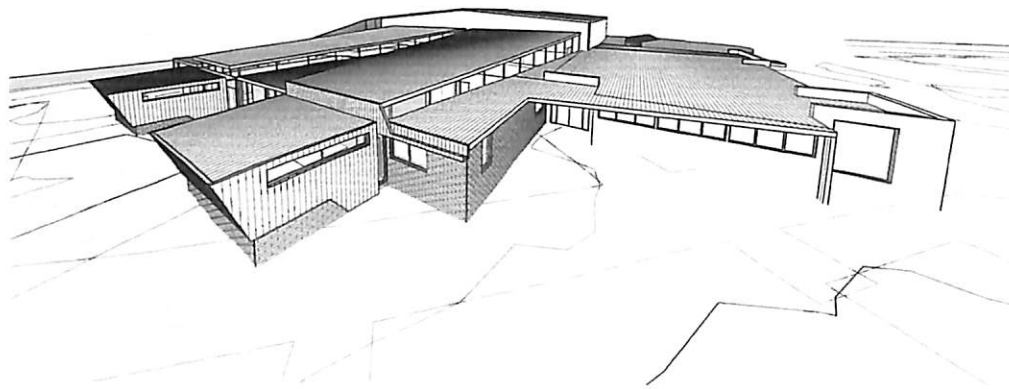

DTA entrance - view from LRC

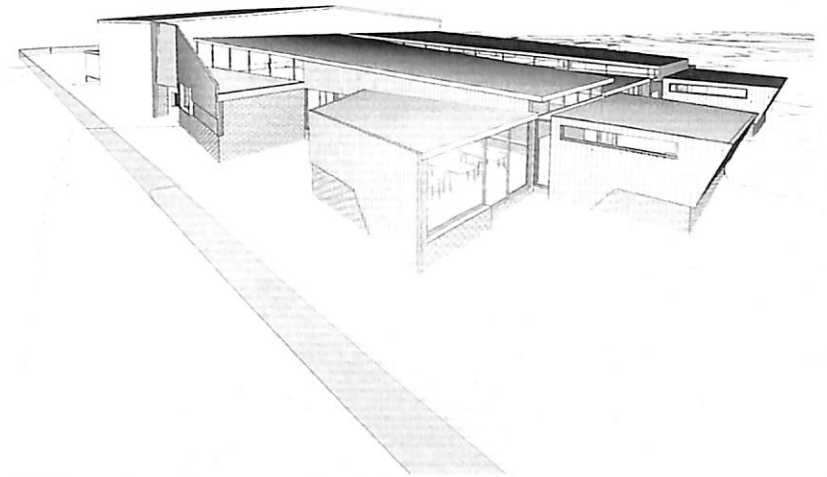

DTA - view from pedestrian bridge

**Schools With In
Schools
(Learning
Communities)**

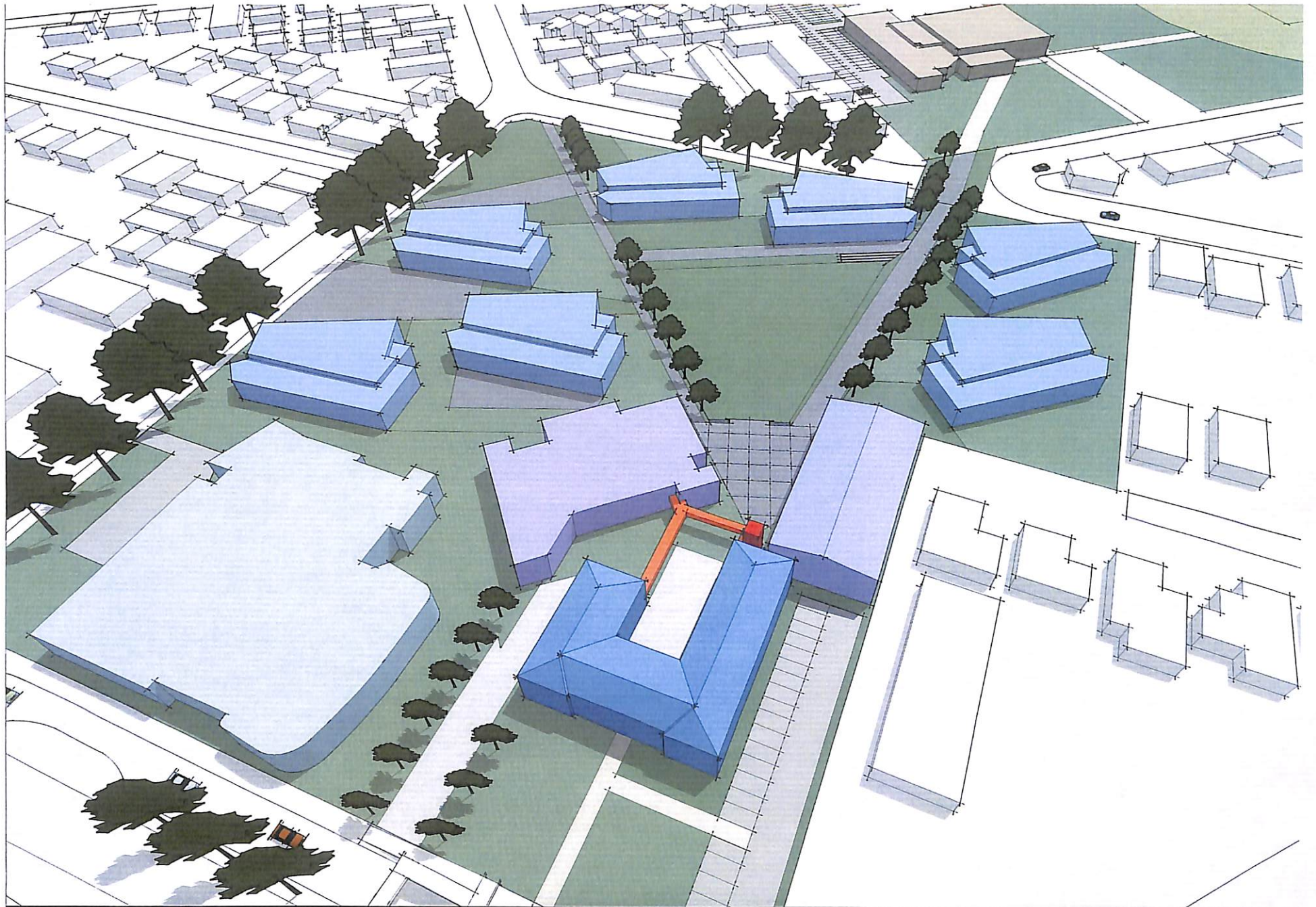





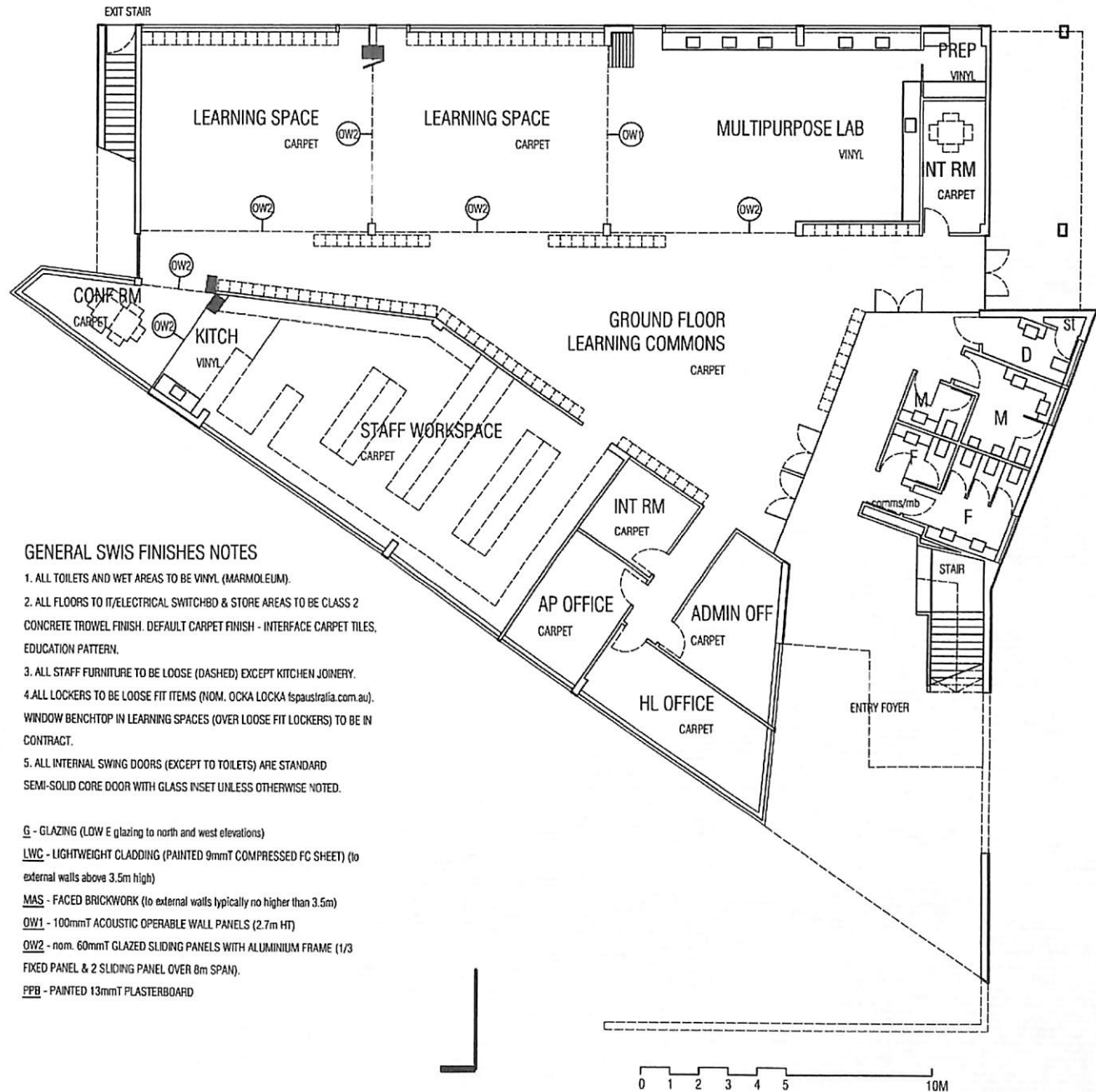

GENERAL SWIS FINISHES NOTES

1. ALL TOILETS AND WET AREAS TO BE VINYL (MARMOLEUM).
2. ALL FLOORS TO IT/ELECTRICAL SWITCHBD & STORE AREAS TO BE CLASS 2 CONCRETE TROWEL FINISH. DEFAULT CARPET FINISH - INTERFACE CARPET TILES, EDUCATION PATTERN.
3. ALL STAFF FURNITURE TO BE LOOSE (DASHED) EXCEPT KITCHEN JOINERY.
4. ALL LOCKERS TO BE LOOSE FIT ITEMS (NOM. OCKA LOCKA spaustralia.com.au). WINDOW BENCHTOP IN LEARNING SPACES (OVER LOOSE FIT LOCKERS) TO BE IN CONTRACT.
5. ALL INTERNAL SWING DOORS (EXCEPT TO TOILETS) ARE STANDARD SEMI-SOLID CORE DOOR WITH GLASS INSET UNLESS OTHERWISE NOTED.

G - GLAZING (LOW E glazing to north and west elevations)

LWC - LIGHTWEIGHT CLADDING (PAINTED 9mmT COMPRESSED FC SHEET) (to external walls above 3.5m high)

MAS - FACED BRICKWORK (to external walls typically no higher than 3.5m)

OW1 - 100mmT ACOUSTIC OPERABLE WALL PANELS (2.7m HT)

OW2 - nom. 60mmT GLAZED SLIDING PANELS WITH ALUMINIUM FRAME (1/3 FIXED PANEL & 2 SLIDING PANEL OVER 8m SPAN).

PPB - PAINTED 13mmT PLASTERBOARD

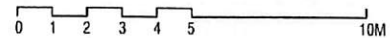

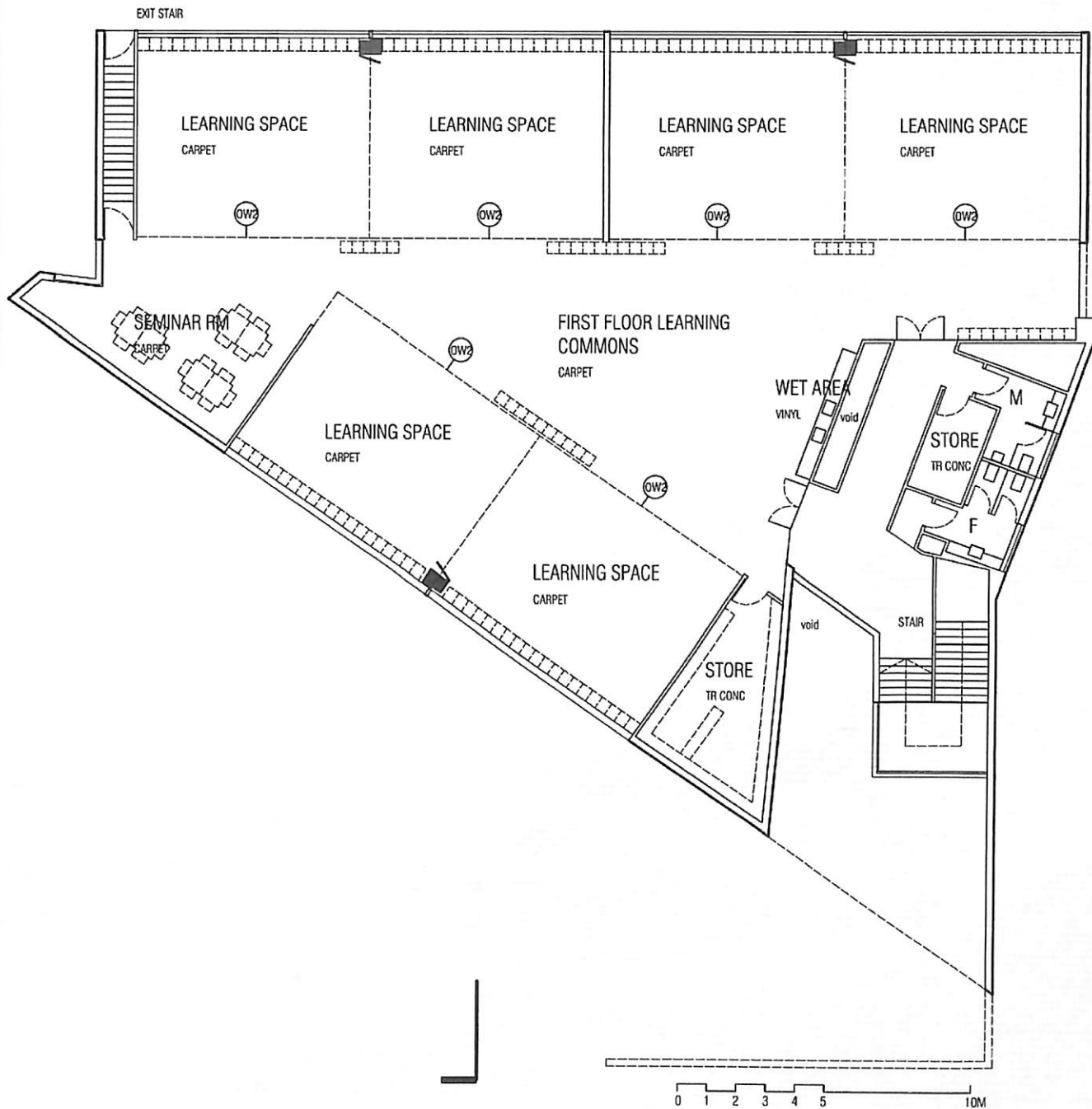

SWIS1 01

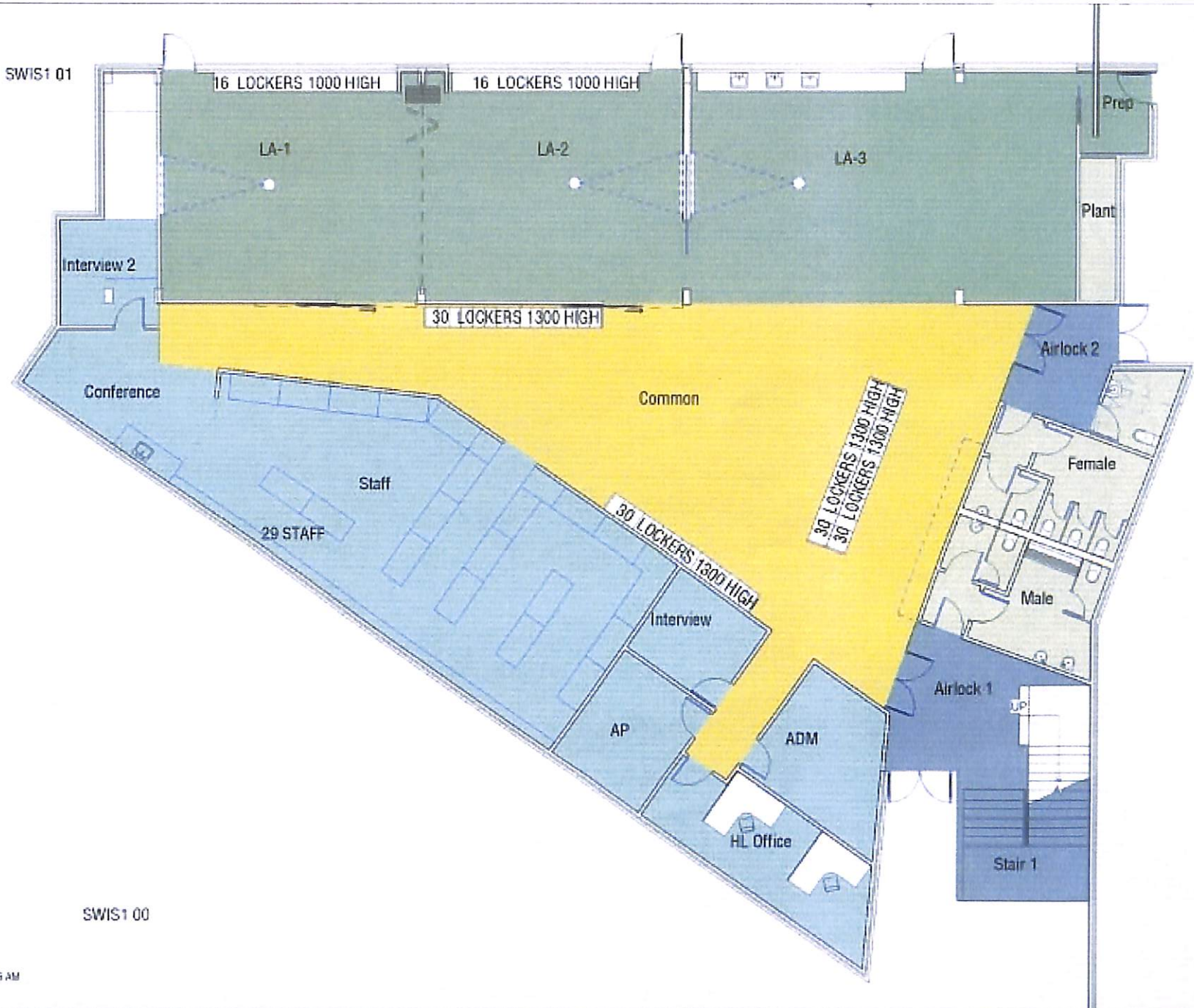

SWIS1 00

12:29:56 AM

