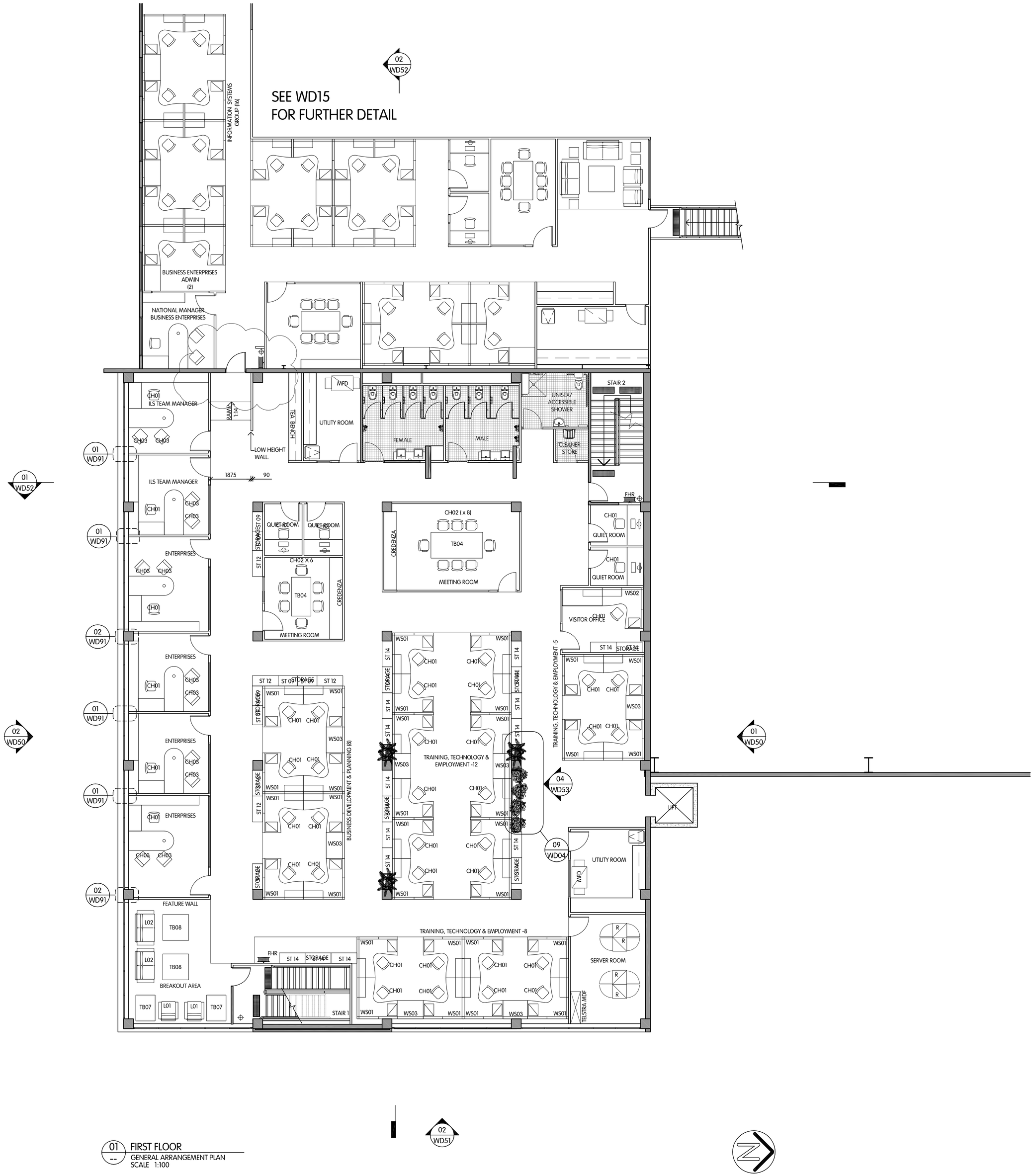

01 -- FIRST FLOOR
GENERAL ARRANGEMENT PLAN
SCALE 1:100

GENERAL NOTES

All building work to comply with relevant Australian Standards.
No dimensions to be scaled or scaned from drawing.
All dimensions to be checked on site prior to manufacture and construction.
Figured dimensions to be used at all times.
Contractor is responsible for correct setting out with particular reference to boundaries, building lines, etc.
Contractor to verify all levels, heights and dimensions on site and to protect these from damage throughout the duration of works.
Contractor is to locate and identify existing services on the site and to protect these from damage throughout the duration of the works.
Any errors, discrepancies or omissions to be reported to architect imediately.
Any queries arising from the above must be reported and clarified before works commence.

COPYRIGHT

JPA&D Australia Pty Ltd is the proprietor of all rights including copyright in this material. No reproductions are permitted without written consent. The client accepts the responsibility of materials content and statement.
The elements shown on this drawing are prototypical design only. They may not be utilised, altered, the specification changed, or implemented in part, or in whole, in any structure without notification and written approval being issued by JPA&D Australia Pty Ltd.

REVISION	DATE	DESCRIPTION
A	03/10/2008	ISSUED FOR CLIENT REVIEW
B	15/10/2008	ISSUED FOR CLIENT PRESENTATION
C	30/10/2008	ISSUED FOR CLIENT PRESENTATION
D	6/11/2008	ISSUED FOR EXECUTIVE APPROVAL
E	12/11/2008	ISSUED FOR CLIENT REVIEW
F	17/11/2008	ISSUED FOR CONSULTANT INFORMATION
G	25/11/2008	ISSUED FOR DEVELOPMENT APPLICATION
H	2/12/2008	ISSUED FOR EXECUTIVE APPROVAL
I	8/12/2008	ISSUED FOR EXECUTIVE APPROVAL
J	10/12/2008	ISSUED FOR EXECUTIVE APPROVAL
K	19/12/2008	ISSUED FOR TENDER
L	16/01/2009	ISSUED FOR CONSULTANT INFORMATION
M	19/01/2009	ISSUED FOR CONSULTANT INFORMATION
N	22/01/2009	ISSUED FOR REVISED TENDER
O	06/02/2009	ISSUED FOR TENDER ADDENDUM
P	20/02/2009	ISSUED FOR AMENDED PLANNING APPLICATION
Q	27/02/2009	ISSUED FOR AMENDED PLANNING APPLICATION
R	03/03/2009	ISSUED FOR CLIENT REVIEW
S	15/04/2009	ISSUED FOR CLIENT APPROVAL
T	23/04/2009	ISSUED FOR CONSULTANT COORDINATION
U	06/05/2009	ISSUED FOR CONSTRUCTION
V	13/05/2009	ISSUED FOR CONSULTANT COORDINATION
W	27/05/2009	ISSUED FOR CONSULTANT COORDINATION
X	17/06/2009	ISSUED FOR CONSTRUCTION
Y	07/07/2009	ISSUED FOR CLIENT REVIEW
Z	20/07/2009	ISSUED FOR CONSULTANT COORDINATION
AA	20/07/2009	ISSUED FOR CONSULTANT COORDINATION
AA	21/07/2009	ISSUED FOR CONSTRUCTION
AA	23/07/2009	ISSUED FOR CONSULTANT COORDINATION
AB	28/07/2009	ISSUED FOR CLIENT COORDINATION

CONSTRUCTION ISSUE

JPA&D ARCHITECTURE AND DESIGN
SUITE C2.09
22-36 MOUNTAIN STREET
ULTIMO NSW 2007
TEL: (02) 9211 2212
FAX: (02) 9211 6616
WWW.JPAD.COM.AU
Jennifer Preston
Nominated Architect
Registration Number 6596

CLIENT
vision australia
blindness and low vision services

PROJECT TITLE
VISION AUSTRALIA KENSINGTON

PROJECT ADDRESS
CORNER MACUALAY ROAD
AND STUBBS STREET
KENSINGTON, VICTORIA 3031

DRAWING TITLE
GENERAL ARRANGEMENT
FIRST FLOOR PLAN

SCALE	SHEET SIZE	DATE
1:100	A1	22/01/2009
DESIGNED	DRAWN	CHECKED
JP	AA	JP
JOB No.	DRAWING No.	REVISION
0812	WD12	AB