

**GENERAL NOTES**

All building work to comply with the relevant building standards.  
 All dimensions to be checked on the ground prior to construction and construction.  
 Construction to be in accordance with the relevant standards and specifications.  
 Contractor is responsible for correct setting out and particular reference to  
 the relevant standards and specifications.  
 Construction to comply with all relevant standards and specifications.  
 Please refer to the relevant standards and specifications for the full details.  
 Please refer to the relevant standards and specifications for the full details.  
 Any question arising from the above must be reported and clarified before  
 construction commences.

JP&A is not liable for the provision of all rights including copyright in the  
 drawings. No reproduction or publication without written consent. The client  
 shall be responsible for the drawings and professional design. Any other use  
 without the written consent of JP&A is prohibited. This document is the property  
 of JP&A Australia Pty Ltd.

REVISION	DATE	DESCRIPTION
A	20/10/2019	ISSUE FOR PERMIT APPLICATION
B	20/10/2019	ISSUE FOR PERMIT APPLICATION
C	20/10/2019	ISSUE FOR PERMIT APPLICATION
D	20/10/2019	ISSUE FOR PERMIT APPLICATION
E	20/10/2019	ISSUE FOR PERMIT APPLICATION
F	20/10/2019	ISSUE FOR PERMIT APPLICATION
G	20/10/2019	ISSUE FOR PERMIT APPLICATION
H	20/10/2019	ISSUE FOR PERMIT APPLICATION
I	20/10/2019	ISSUE FOR PERMIT APPLICATION
J	20/10/2019	ISSUE FOR PERMIT APPLICATION
K	20/10/2019	ISSUE FOR PERMIT APPLICATION
L	20/10/2019	ISSUE FOR PERMIT APPLICATION
M	20/10/2019	ISSUE FOR PERMIT APPLICATION
N	20/10/2019	ISSUE FOR PERMIT APPLICATION
O	20/10/2019	ISSUE FOR PERMIT APPLICATION
P	20/10/2019	ISSUE FOR PERMIT APPLICATION
Q	20/10/2019	ISSUE FOR PERMIT APPLICATION
R	20/10/2019	ISSUE FOR PERMIT APPLICATION
S	20/10/2019	ISSUE FOR PERMIT APPLICATION
T	20/10/2019	ISSUE FOR PERMIT APPLICATION
U	20/10/2019	ISSUE FOR PERMIT APPLICATION
V	20/10/2019	ISSUE FOR PERMIT APPLICATION
W	20/10/2019	ISSUE FOR PERMIT APPLICATION
X	20/10/2019	ISSUE FOR PERMIT APPLICATION
Y	20/10/2019	ISSUE FOR PERMIT APPLICATION

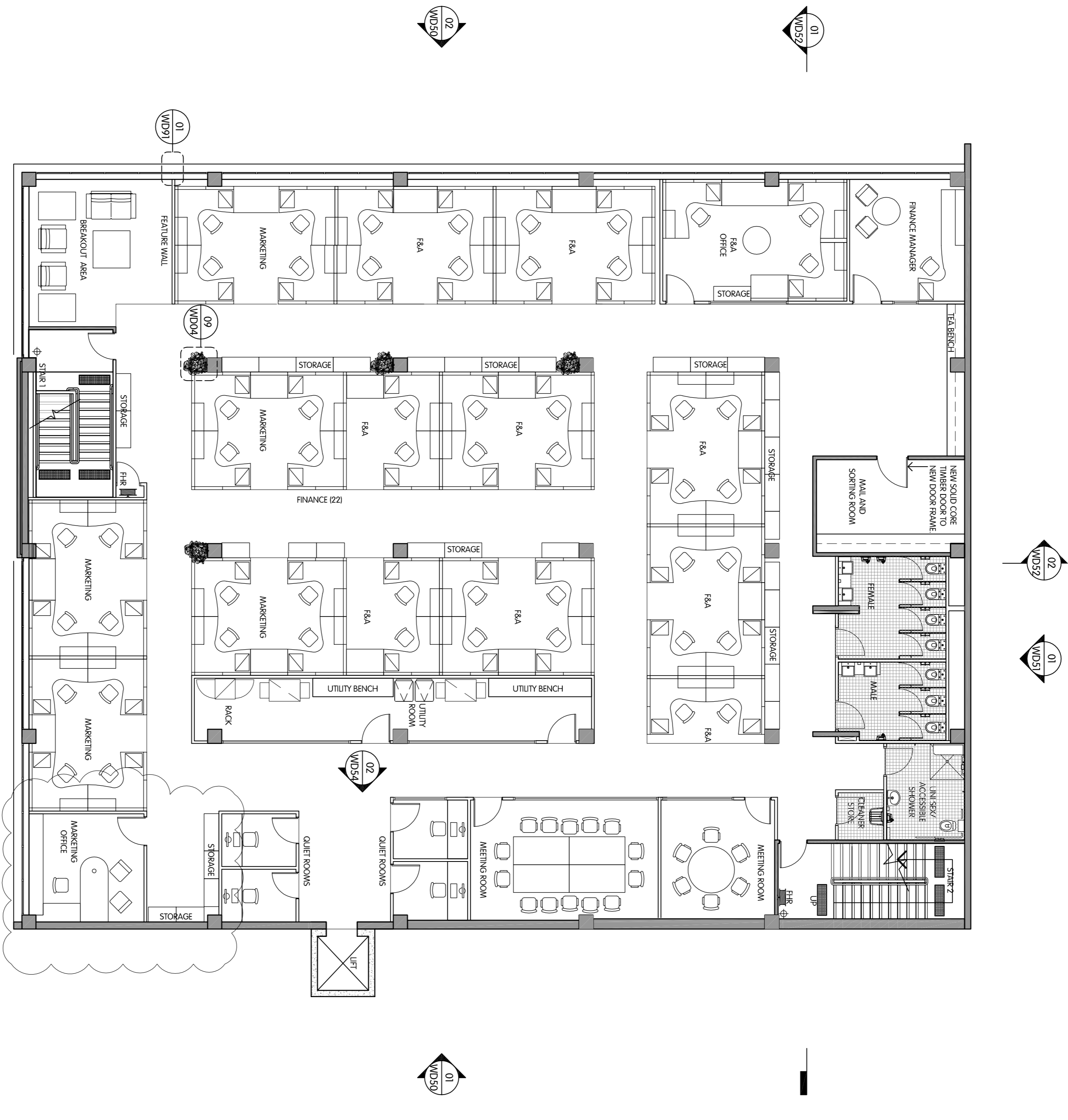

**01 SECOND FLOOR**  
 GENERAL ARRANGEMENT PLAN  
 SCALE 1:100



**JP&A**  
 ARCHITECTURE  
 22-36 MCINTOSH STREET  
 ULTIMO NSW 2007  
 TEL: 02 9231 2212  
 FAX: 02 9231 6616  
 WWW.JP&A.COM.AU

**vision australia**  
 Branding and low value services

**VISION AUSTRALIA KENSINGTON**

PROJECT TITLE  
 VISION AUSTRALIA KENSINGTON

PROJECT ADDRESS  
 CORNER MACQUARIE ROAD  
 AND STUBBS STREET  
 KENSINGTON, VICTORIA 3031

DRAWING TITLE  
 GENERAL ARRANGEMENT  
 SECOND FLOOR PLAN

SCALE  
 1:100

DATE  
 22/01/2009

DESIGNED BY  
 AA

CHECKED BY  
 JP

DRAWN BY  
 Y

0812 WD13