

Matron and  
Staff conversing  
with Blind-Deaf  
Men at the  
Blackburn (Vic.)  
Home.

The only means  
of conversing  
with the blind-  
deaf and dumb  
is to spell your  
message upon  
**THEIR** fingers



Peacock Bros. Pty. Ltd., Printers, Queen St., Melb.



ADULT DEAF SOCIETY OF VICTORIA  
101 Wellington Pde. Sth., Melbourne East, 300

HOME FOR AGED, INFIRM, AND BLIND DEAF MUTES, WITH  
TRAINING FARM FOR MENTALLY DEFICIENT, BLACKBURN, VICTORIA

PHONES—

ADULT CENTRE: CENTRAL 5223

HOME: BOX HILL 47

FLOWER FARM: BOX HILL 19

## 37th Report

OF THE

# ADULT DEAF & DUMB SOCIETY OF VICTORIA

(INCORPORATED)

AND THE

HOME FOR AGED,  
INFIRM AND BLIND  
DEAF MUTES

WITH

TRAINING FARM FOR  
MENTALLY DEFICIENT  
AT BLACKBURN, VIC.

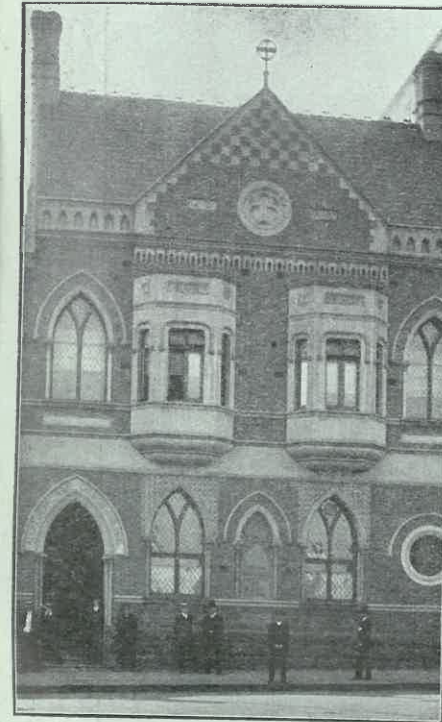

FOR THE YEAR ENDING  
31ST MARCH, 1921

ADULT DEAF MUTE CENTRE  
32-34 FLINDERS ST. E., MELBOURNE

**THE AIM OF THIS SOCIETY IS TO MAKE FULL AND COMPLETE PROVISION  
FOR THE WHOLE OF THE ADULT DEAF AND DUMB OF THE STATE**

*This Society is NOT CONNECTED with the Victorian Deaf and Dumb Institute  
the Residential School for Deaf and Dumb CHILDREN*



A Group of Deaf Maidens of the Adult Deaf Mute Centre in Costumes worn at a recent Concert given in the Melbourne Town Hall

## THE FEEBLE-MINDED

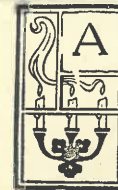

AMONG the many important subjects considered by the board of directors of the A.N.A., that of health occupies a foremost place. Recently the education, publicity and health committee reported having received a memorandum on feeble-mindedness from the Inspector-General of Insane, Dr. W. E. Jones. The report, which was of an interesting character, stated that the problem of the feeble-minded was intimately connected with our national education, health, efficiency and morality. In the first place the normal child should not be retarded in his education and development by association in class or home with a backward and mentally deficient child. Secondly, the feeble-minded child was invariably unhealthy; many were tuberculous, and many were afflicted with a taint of syphilis. Thirdly, the feeble-minded individual was incapable of earning his or her livelihood to anything like the extent that a normal individual could do, hence each imbecile or weak-minded person was actually a pecuniary loss to the community. He lowered the standard of the worker and might actually be a menace to the safety of those who worked alongside him, and the cause of industrial accident. Fourthly, the feeble-minded were morally weak. The feeble-minded woman, in particular, was liable to be of loose morals. Unquestionably they formed a large part of the submerged class, and the mental examination of girls and boys in reformatory institutions revealed the fact of their deficient power of education, to the extent that they might be definitely regarded as imbecile. A large number of the thieves in our penal institutions might also be shown to be of degenerate and defective mental powers. Eugenically, the segregation of the feeble-minded was absolutely necessary, inasmuch as, with rare exceptions, it was quite certain that their offspring would reproduce the defectiveness of the parents to a greater or less extent. The whole problem of national mental capacity was raised when one studied the question of the mentally-deficient individual.

*Age . . . . June, 1921*

**The Training Farm and Home for Mentally Deficient Deaf Mutes of Victoria was established fourteen years ago.**

FORM  
OF BEQUEST



*I bequeath the sum of £.....  
to the Treasures for the time being of  
Adult Deaf and Dumb Society of  
Victoria, for the use of the said Society,  
for which the receipt of such Treasurer  
shall be a sufficient discharge.*

.....

THE  
**Adult Deaf and Dumb Society of Victoria**

INCORPORATED

---

**THE ADULT DEAF MUTE CENTRE**

32-34 Flinders Street, Melbourne, is open daily from  
9 a.m. to 10 p.m.

**HERE ALL THE NEEDS OF THE DEAF AND  
DUMB OF THE STATE ARE CATERED FOR**

**Providing Library, Reading Room and Club Accommo-  
dation for both sexes.**

**Public Worship, Lectures, and Classes in their own  
Language.**

**Youths on leaving school are helped into Situations,  
and Employment obtained for Adults.**

**Relief given to those out of work, sick, or in temporary  
difficulties.**

---

**THE HOME AND FARM AT BLACKBURN, VIC.**

**Provides a Home**

**For Aged, Infirm, and Blind Deaf Mutes, and Training  
and Employment for that section of the Deaf and  
Dumb who, by reason of mental or physical defects,  
are unable to follow ordinary occupations.**

THE  
**Adult Deaf and Dumb Society of Victoria**

INCORPORATED

**OFFICE-BEARERS, 1921-22**

**Patron:**

HIS EXCELLENCY THE GOVERNOR OF VICTORIA.

**Life Governors:**

CHAS. W. CAMPBELL, ESQ.	E. R. PEACOCK, ESQ., J.P.
J. M. GRIFFITHS, ESQ.	H. SUMNER MARTIN, ESQ.
MRS. C. LUKE	B.A., LL.B.
HENRY MASTERTON, ESQ.	G. G. MERCY, ESQ., J.P.
MRS. HENRY MASTERTON	MRS. W. G. STEPHENS
LADY McEACHARN	

**President:**

DR. J. F. MACKEDDIE.

**Vice-President:** MR. E. R. PEACOCK, J.P.

**Hon. Secretary:** MR. R. J. OEHR, F.I.C.A., F.C.I.S.  
59 William Street, Melbourne.

**Hon. Treasurer:** MR. J. DUDLEY, Metropolitan Fire Brigade  
Eastern Hill.

**Hon. Assistant Treasurer:** \*MR. M. L. MILLER, 25 Davis Avenue,  
South Yarra.

**Hon. Physician to Farm and Home:** DR. W. J. CRAIG.

**Hon. Consulting Horticulturist:** MR. JOHN CRONIN.

**Auditor:** MR. JOHN HIGGINS, F.I.C.A.

**General Board:**

**Chairman:** MR. HAROLD BICKFORD.

MR. GEO. BROWN	*MR. M. L. MILLER
MR. T. DUDLEY	MR. R. J. OEHR
*MR. F. E. FREWIN	MR. E. R. PEACOCK, J.P.
*MR. J. M. JOHNSTON	*MR. W. A. PATERSON
*MR. R. H. LUFF	MR. H. A. SINCLAIR
MR. GEO. VIAL	

**Principal:**

MR. ERNEST J. D. ABRAHAM,  
Adult Deaf Mute Centre, 32-34 Flinders Street E., Melbourne.

**Assistant Secretary:** MISS E. EMPSON.

**Visitor:** \*MISS ROSE DOW

**City Collector:** \*MR. S. MOSS

**Suburban Collector:** \*MR. M. G. B. MORTIMER

**Collectors and Country Visitors:**

\*MR. ADAM C. MUIR, \*MR. W. TAYLOR

\*Denotes deaf.

**Blackburn Home & Farm**

**Farm and Finance Committee:**

**Chairman:** MR. HAROLD BICKFORD.

MR. G. BROWN	MR. R. J. OEHR
MR. J. DUDLEY	MR. GEO. VIAL
MR. M. L. MILLER	MR. E. J. D. ABRAHAM

**Superintendent:** MR. ERNEST J. D. ABRAHAM

**Assistant Superintendent:** MR. DOUGLAS ABRAHAM

**Matron:** MRS. ABRAHAM

**\*Overseer:** MR. A. McLELLAN

**ADULT DEAF MUTE CENTRE**

**Deaf Committee:**—Chairman: Mr. Ernest J. D. Abraham.  
Mr. F. E. Frewin, Mr. R. H. Luff, Mr. M. L. Miller, Mr.  
W. P. Muir, Mr. M. G. B. Mortimer, Mr. W. A. Paterson, Mr.  
F. Rees. **Hon. Treasurer:** Mr. A. W. Sutherland. **Hon. Secre-**  
**tary:** Mr. J. M. Johnston. **Hon. Librarian:** Mr. M. G. B.  
Mortimer. **Bank Manager:** Mr. R. H. Luff.

**Women's Guild:**—President: Mrs. W. A. Paterson. Vice-President:  
Mrs. A. Wilson. **Hon. Secretary:** Miss D. Hickey. **Hon.**  
**Treasurer:** Mrs. Pierce. **Committee:** Mrs. E. Johnson, Misses  
Rose Dow, Mab. Dow, E. Empson, and Enid Jackson.

**Men's Guild:**—President: Mr. F. Rees. Vice-President: Mr. W.  
Anderson. **Hon. Treasurer:** Mr. J. Johnston. **Hon. Secretary:**  
J. Bladier. **Committee:** Messrs. J. Cariss, A. W. Sutherland,  
E. Martin, and W. McMillin.

## ADULT DEAF AND DUMB SOCIETY OF VICTORIA

INCORPORATED

In presenting the 37th Annual Report and Balance Sheet to the Subscribers and Friends of the Society the Committee feel cogent cause for acknowledgment and thankfulness for the Divine promptings which have inspired and directed their activities throughout the year and to express gratitude to the Great Architect of the Universe, Our Father of Mercy and Love, for the ever-increasing measure of success attending their labours.

The Committee recognise with appreciation the unabating and repeatedly augmented support vouchsafed to the Society by its subscribers and record with pleasure this evidence of estimation of the work of the Society on the part of the Public.

Notwithstanding the great increase in the cost of all commodities, the Committee have not only been able to meet all current accounts for maintenance but have succeeded in repaying to the Building Fund the remainder of the £580 deficit that had accumulated by the end of 1917, also to still further add to the provisions for the comfort, enlightenment and "sunshine" of their charge.

To stretch out a protecting and helping hand to the whole of the deaf community of the State is in brief the object aimed at by the Society as will be seen by the Deaf Committee's report. The Society's building in Flinders Street, is the Centre of every activity, and every influence is brought to bear that will lead to the adult deaf people becoming independent and welcomed citizens. At Blackburn are housed those unable to take care of themselves.

### THE DEAF COMMITTEE & ADULT CENTRE.

With emotions of satisfaction and pleasure the Committee draw attention to the appended report from the Deaf Committee which gives clear and ample evidence that the subscribers' money is used to good purpose. It shows that the provision made by the Society for our deaf mute citizens is appreciated and taken advantage of to the full. They have made the Society's headquarters the rendezvous of the whole deaf mute community. Their report clearly shows that it is, to them, Church, Lecture Hall, Educational Institute, Employment Bureau, Social Club, Bank and Library, with the usual young men's and young women's organisations, athletic, rambling and other clubs. Briefly, it is acknowledged to be what all other organisations are to those blessed with all their faculties.

### EMPLOYMENT OF THE DEAF.

The deaf as a class, once they obtain suitable employment, retain their positions for years, frequently for life. During the year just closed few have been out of employment and even those but temporarily.

### THE BLACKBURN HOME.

Among the present inmates of the Blackburn Home are four blind-deaf mutes, others semi-blind, the majority of the inmates being mentally defective as well as deaf and dumb. Recently insane deaf mutes have been admitted to the Home experimentally, the Society's experts believing that incarceration in the ordinary hospital for the insane must mean permanent insanity without hope of cure to the deaf mute; mentally unbalanced and isolated from all sources of communications with one's fellows, how can one possibly gain poise? Association with other deaf mutes and under the care of officials familiar with their language and needs, it was thought there would be some hope of cure. The committee record with pleasure that out of three cases admitted, two from public hospitals for the insane and one privately, one from a public hospital has been returned to his relatives mentally sound and the other two are making satisfactory progress. Tact and patience, with a knowledge of the mental peculiarities and special needs of each individual case is essential in dealing with people so sorely afflicted. Patience and kindness are absolutely necessary if successful treatment is to be achieved. The officer

in charge of this branch of the Society's work is, fortunately, gifted with these most essential qualifications and devotes practically the whole of his time to their comfort, mental and physical improvement and entertainment.

#### THE BLACKBURN FARM RATEABLE.

The Shire of Nunawading has since the opening of the Blackburn Home for Blind, Aged, Infirm and Mentally Deficient Deaf Mutes, claimed that the land is rateable because the produce, the result of the technical training of the mentally deficient section is sold. The accumulated rates having reached the sum of £283/4/4, upon legal advice, the Committee decided to obtain a decision as to their responsibilities. The case was heard in the Supreme Court before Mr. Justice McArthur on Aug. 16th, and judgment was given in the Society's favour. In his reasons for judgment Mr. Justice McArthur said, "There is no doubt that according to his (Mr. Abraham's—the Society's Expert) evidence, which I accept, flower-growing was adopted by him as a method of treatment, training and instruction for the mentally deficient deaf and dumb, teaching them concentration, giving them recreation and occupation for mind and body, training them so that in some cases they would be able to go out into the world and earn their own living. The advantages of the flower-growing method was that it was not merely technical as other systems were, but it was practical inasmuch as the flowers when grown were valuable and could be sold and the proceeds applied towards the upkeep of the Home. I believe Mr. Abraham's ideas in proper sequence were:—

1. That the mentally deficient deaf and dumb required treatment and training.
2. Flower growing afforded the most suitable method of treatment and training.
3. This method would have this additional advantage that it would probably bring in money.

It seems to me clear that up to the time when the flowers were cut and packed and ready to be despatched to market the land itself was used strictly for charitable purposes and for nothing else. If instead of sending the flowers to market they had been at that time destroyed there would in my opinion be no doubt that the land was used exclusively for charitable pur-

poses. But because the product of the land so used is sold and the proceeds applied in part reduction of expenses it is argued that the land can no longer be said to have been used exclusively for charitable purposes."

In concluding Mr. Justice McArthur said, "I give Judgment for plaintiff (our Society) and declare:—

- (a) That the said land is not rateable property within the meaning of the Local Government Act 1903 or the Local Government Act 1905.
- (b) That the said land is land used exclusively for charitable purposes within the meaning of the said Act.
- (c) That the plaintiff is not under obligation to pay to the defendant the sum of £283/4/4 or any sum for rates in respect of the said land."

The Nunawading Shire Council sought permission to take the case to the High Court, which was granted and resulted in judgment being given against the Society and in favour of the Shire by Justices Knox, Rich and Starke. The said Justices finding, "That the use of the land was two-fold (1) the treatment and training of the inmates of the Home and (2) the carrying on the business of growing and selling flowers to assist in the upkeep of the Institution. The latter purpose is not in any sense a charitable purpose and so excludes the exemption claimed."

The Society has therefore to meet the claims of the Shire of Nunawading for £283/4/4 and its own Costs in the Supreme Court Action. The Shire having to pay its own costs in both actions, and the Society's Costs in connection with the Appeal.

In this connection it may be mentioned that the Committee, at the very inception of the Training Farm scheme set out with the aim of making the Farm, so far as possible, self-supporting, and the Victorian Government, appreciating and applauding the Society's successful efforts in training hitherto unemployable and mentally deficient deaf mutes, allocated £700 toward the cost of a reticulation scheme. The whole of that section admitted to the farm capable of employment have been trained and found work for side by side with normal people and although there is little

hope of any of the present inmates finding permanent occupation, an income of £883 has been earned during the past year from the sale of flowers, but it must be admitted that the cost of training practically absorbs the whole of this amount.

Miss Rose Dow, the lady visitor, has fulfilled her duties to the satisfaction of the Committee and her services have been a valuable acquisition to the Society.

The Committee regret having to announce the resignation of Mr. J. Ewing, a member of the Committee, on account of his projected departure to Tasmania, and also of Mr. H. L. Walters, Hon. Treasurer, who has been compelled to take this step through pressure of other duties. The Committee record their appreciation of the valued services rendered to the Society by these two gentlemen.

The Committee acknowledge their indebtedness and tender thanks to Dr. Craig for his honorary services to the inmates, and also to Mr. Evans, of Bay Steamers Ltd., for free passes for the whole of the inmates of the Blackburn Home, together with staff and entertainers for a trip down the Bay, and to the following ladies and gentlemen who provided dinner on board, tea, fruit and sweets for the whole of the party:—Mesdames V. M. Christian, Theo. Kitchen, — Neilson, Miss Grimwade, Dr. G. A. Syme, Messrs. McPherson, MacRobertson, H. V. McKay, G. Doery, H. Bickford, and Jas. Dyer.

The Committee welcome the return from Europe of their Vice-President Mr. E. R. Peacock, now the Senior member of the General Board.

#### Farm and Home.

The Matron acknowledges with grateful thanks Parcels of Clothing from Mrs. Wolf; Clothing, Sweets, etc., from the Deaf Workers' Club; and Sweets from Mrs. Yates.

#### NEW SOUTH WALES.

The Committee congratulate the Committee of the New South Wales Adult Deaf and Dumb Society upon the acquisition of land for their proposed Church and Institute. The Land is situated in Elizabeth St., near the Central Station, and was secured at a cost of £2,360.

The N.S.W. Society was inaugurated about seven years ago by our Principal and at a meeting held at the Sydney Town Hall on 16th Sept., last, organised by our Principal, a strong Committee of active business men was formed to carry on the work.

#### QUEENSLAND.

The Committee also congratulate the Committee of the Queensland Adult Deaf and Dumb Mission in their successful effort to secure a farm-home for the deaf and dumb of that State.

The late F. J. Rose.

We record the passing away of Mr. F. J. Rose at the age of 90, on the 1st of December last. Mr. Rose was the Founder of the first School for Deaf and Dumb Children in Australia—The Victorian Deaf and Dumb Institution, St. Kilda Road—and was its first Superintendent. He was also one of the original Committee of the Adult Deaf and Dumb Society of Victoria, and being a deaf mute himself, took a deep interest in all matters appertaining to the welfare of the deaf. A large number of the members of this Society attended the service at the grave side which was conducted by the Rev. H. W. H. Adeney (a former member of the Committee). The Principal interpreted to the deaf.

#### SOUTH AUSTRALIA.

The Committee also regret the loss sustained by the South Australian Deaf and Dumb Mission by the death of their Superintendent, Mr. S. Cooper.

The Committee once more express their thanks to the public for its generous support, both by gifts and in money, and kind favours accorded to collectors and in other ways.

By Order of the Committee,

R. J. OEHR,

Hon. Secretary.

## EXTRACTS FROM THE

## 32nd Annual Report of the Deaf Committee

Mr. Chairman and Members,

In presenting the 33rd Annual Report and Balance Sheet for the year ending March 31st, 1921, the Deaf Committee are pleased to announce the satisfactory standing of the Deaf community.

We are still plodding steadily on and although unable to report as much progress as looked forward to at the beginning of the year, we can safely say we have not gone backwards at all.

We desire to express our gratitude to the General Board whose aim has been to further our interests in every possible way.

We are delighted to know that our old and valued Vice-President, Mr. E. R. Peacock, is once more an active member after his long absence abroad.

### SUNDAY SERVICES.

The attendance has been fairly well maintained, although much is still desired in the morning attendance. Services to the number of 89 were conducted during the year.

Our Principal has officiated at the Evening Worship and on special occasions, whilst the following Lay Helpers, Messrs. R. Luff, J. Johnston, F. Frewin, A. Sutherland, E. Johnson, and F. Rees, have conducted the morning services. These gentlemen carried out their duties satisfactorily.

A Memorial Service for the late Mr. F. J. Rose was held on December 5th.

On August 1st, a special afternoon service was held.

From Jan. 2nd to Mar. 6th, no services were held because trains ceased running owing to strike restrictions, but week-night services were conducted by the Principal.

Harvest Thanksgiving was held on 20th March; as usual the platform was well decorated with flowers, fruits and vegetables.

The Bible Class (conducted by the Principal) attendance has greatly improved.

Communion Services were held as usual in April, July and October, when the Sacrament was administered.

**Collection.** It is most gratifying to note that our Hospital Sunday Collection for this year was £8/18/6. An increase on that of last year, but the Church collections have not kept pace through the loss of several Sunday Services owing to the train restrictions.

**Rallies** have been held quarterly and have been under the management of the Amusement Committee, who are to be congratulated on their continued success and increasing attendance.

**The Monthly Letter** has been altered for a space of six months to a Bi-Monthly. It is still welcomed in Town and Country.

**Sunday Night Recreation Meetings** are increasingly popular; many of the younger girls as well as boys filling the rooms on Sunday nights.

**The Billiard Table** is still the chief attraction at recreative gatherings. On Friday nights too, business meetings, in connection with Athletic Clubs, are held as occasion requires.

**Picnic.** Cup Day, as usual, was chosen for our Annual Picnic and again Wattle Park was the selected spot. Unfavourable weather caused a smaller attendance than last year.

**Garden Party.** Mr. and Mrs. Abraham's Annual Garden Party took place on March 12th, when a monster gathering was most hospitably entertained.

**Bank Report.** The Hon. Manager has pleasure in submitting the report of year just closed. The business has been carried on satisfactorily, there being 47 depositors on the roll. The balance of £113/2/3 left from last year brought the total up to £280/8/8. The withdrawals amounting to £164/8/8 reduced the amount in bank to £116.



**Library.** This is still in a satisfactory condition. Many fresh periodicals have been added to the regular supply. The Hon. Librarian (Mr. Mortimer) has acted for many years, and for the past twelve months has been kindly assisted by Messrs. J. Cariss and F. Rees. Our sincere thanks for their good services.

**The Athletic Club** maintains a firm position. The No. 1 lacrosse team in the "A" junior section was successful in its bid for the Premiership honours and the No. 2 team in the "C" section for the Runners Up. The event of the season was our team's trip to Adelaide to play the 2nd Interstate Lacrosse match, beating the South Australian team, it won by 14 to 5. The lacrosse club was fortunate in having the good services of Mr. A. Kidd, who very kindly offered to act as its delegate on the Victorian Lacrosse Association. The cricket club was admitted to the third grade of the Victorian Junior Cricket Association last season, but unfortunately lost all matches. A new second team was formed and played a number of friendly matches.

**Deaf Worker's Club.** The Hon. Secretary reports that the Deaf Worker's Club continues to grow in popularity and usefulness. The Committee undertook the arrangements for catering at the Socials and Rallies at the Centre. The members donated gifts of useful articles to the Centre and to the Farm, also boxes of chocolates with dainty handkerchiefs and cards to the women inmates of the Home at Christmas.

**The Ramblers' Club,** which has now been in existence for nine years, is as popular as ever. The outings were held every second Saturday. Many enjoyable rambles have been spent at various interesting places, followed by teas at the Centre.

**Deaf Women's Guild.** It is pleasing to record that the work of the Women's Guild is still going splendidly. The number of members on the roll is 46—being a large increase over last year's total. The members have contributed numerous papers and recitations, which were very good.

**Marriage.** Mr. J. Hunt, of Ouyen, to Miss P. Elliott, of Mildura, on March the 9th.

**Births.** A daughter to Mr. and Mrs. Alex. Collins, of Neerim, in June.

A daughter to Mr. and Mrs. Sam Ferguson, of Bowman's Forest, in December.

A son to Mr. and Mrs. R. Luff, of Oakleigh, in January.

A Son to Mr. and Mrs. Burge, of Newmarket, in February.

With deep regret we record the death of:

Mr. Alex. Collins, of Neerim, in July;

Mr. Victor Harding, of Melbourne, in September.

Miss Jane Huish, of Maldon, in January;

Mr. F. J. Rose, our old and well-loved friend, who passed to his well-earned rest on the 1st December.

In conclusion, your Committee desire to express their appreciation of the confidence shown in them by the Congregation and trust the coming year will prove that good-fellowship and unity are ever to be found amongst us.

Your Hon. Sec. desires to tender his grateful thanks to the members of Committee and Congregation for their valuable assistance given to him during the past year and trusts that it will continue.

W. A. PATERSON,

Hon. Secretary to Deaf Committee.

## ADULT DEAF AND DUMB SOCIETY OF VICTORIA

### Statement of Assets and Liabilities.

Dr.	Cr.
April 1st, 1920, to March 31st, 1921.— To Land and Buildings, Furnishings, Fittings, etc., Flinders St., Melb. £5088 3 7 Farm and Home Estate, Furniture, Stock, Improvements, etc., Blackburn, Vic. . . . . 7756 11 1 £12,844 14 8 " Debentures, Bonds, Bank Deposits, and Cash in hand, etc. . . . . 2704 10 0 " Cash owing on Farm Produce at 31st March, 1921 . . . . . 125 17 2 £15,675 1 10	By Balance of Assets over Liabilities . . . . . £15,675 1 10

Dr.	Receipts and Expenditure—Maintenance Fund for the Year ending March 31st, 1921.	Cr.
April 1st, 1920, to March 31st, 1921.— To Balance in Bank of Victoria (Manager's Emer- gency Account) . . . . . £50 0 0 " Balance in London Bank—Society's Mainte- nance Account . . . . . 114 5 7 " Subscriptions, Donations, Grants, etc. . . . . 3296 1 8 " Special Grants . . . . . 169 10 0 " Balance of Legacy from Timm's Estate . . . . . 175 0 0 " Interest . . . . . 53 15 5 " Refunds and Sundries . . . . . 23 10 1	April 1st, 1920, to March 31st, 1921.— By Earnings of Deaf Mute Employees and Travelling, etc., Expenses . . . £1030 18 2 " Salaries of Principal and Staff . . . 688 3 4 " Furnishing and Sundries . . . . . 137 5 9½ " Town Hall Demonstration Expen- diture . . . . . 64 11 7½ " Office, Travelling, Stationery and Postage Expenses . . . . . 62 6 8½	£1719 1 6

" Farm and Home Receipts from all sources, including donations as shown under Farm and Home Account . . . . . 1603 1 0 " Town Hall Demonstration Receipts . . . . . 54 5 4		
Printing . . . . . 95 15 0 " Lighting and Fuel . . . . . 44 14 2½ " Rates, Insurance, and Telephone Charges . . . . . 23 13 10 " Relief to Indigent Cases and Ad- vancements . . . . . 48 10 0 " Grant to Deaf Committee . . . . . 476 17 2 " Transfer of Interest to other Funds Transfers to other Funds— Fixed Deposit—London Bank . . . 150 0 0 Trust Account . . . . . 175 0 0 Building and General Account . . . 187 0 0 512 0 0 " Repayment of balance owing by Advance Maintenance Account . . . 130 0 0 " Farm and Home Expenses as shown under Farm and Home Account . . . . . 2415 2 8 " Balance in Bank of Victoria (Man- ager's Emergency Account) . . . . . 40 0 0 " Balance in London Bank (Society's Maintenance Account) . . . . . 204 2 4 £5,539 9 1		

### WOMEN'S WING BUILDING ACCOUNT

Dr.	Cr.
To Balance in Commonwealth Savings Bank . . . . . £48 1 2 " Interest . . . . . 1 8 6 £49 9 8	By Balance . . . . . £49 9 8 £49 9 8

Dr.

BUILDING AND GENERAL ACCOUNT

Cr.

To Balance of Funds on March 31, 1920	£1347 15 1				
" Interest	6 6 5				£360 14 9
" Repayments from Advance Maintenance Account	280 0 0			300 0 0	
" Transfer from Maintenance Account	187 0 0			100 0 0	
				350 0 0	
				200 0 0	
				200 0 0	
				150 0 0	
					1300 0 0
					160 6 9
					£1,821 1 6

Dr.

ADVANCE MAINTENANCE ACCOUNT

Cr.

To Amount Advanced from Building and General Account	£280 0 0		£280 0 0
	£280 0 0		£280 0 0

Dr.

FARM AND HOME MAINTENANCE ACCOUNT

Cr.

To Sale of Flowers	£883 8 10			£775 18 10
" Sale of other Produce, etc.	187 5 7			106 8 6
" Pensions and other maintenance for inmates	564 0 0			835 18 9
" Donations to Farm and Home Maintenance and Sundries	18 6 7			246 1 4
				232 12 2
				82 18 2
				25 0 5
" Balance from Maintenance Account	£1,603 1 0			37 0 10
	812 1 8			32 10 5
				40 13 3
				£2,415 2 8

Dr.

TRUST ACCOUNT

Cr.

To Balance of Fund on 31/3/1920 Timms' Estate Bequest invested in Peace Loan Stock, Face Value £390	£395 6 0				
" Interest (State Savings Bank)	14 10 6				
" Balance of £500 received from Trustees of late Miss F. Timms, deposited in State Savings Bank	175 0 0				
	£584 16 6				
					£584 16 6

M. L. MILLER, Assistant Treasurer.  
April 26, 1921.

Examined and found correct.  
JOHN HIGGINS, F.I.C.A.,  
17/5/1921.

## SUBSCRIPTIONS, 1920-21.

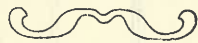

### Special Grants, Legacies, &c.

Trustees of Estate of late Miss Timms (Balance £175 0 0	Trustees J. Kronheimer Estate . . . . .	£5 0 0
Felton Bequest Committee 50 0 0	J. B. Ewing, Esq. . . . .	3 3 0
T. J. Sumner Trust Estate 30 0 0	"Mavis & Beryl" . . . . .	2 2 0
Australian Church Authorities . . . . .	Morris & Walker . . . . .	1 1 0
Trustees of Estate of late George Rolfe . . . . .	H.P. . . . .	0 10 0
	"Swearing Fee" . . . . .	0 3 0

### Special Appeal Donations

Town Hall Demonstration Receipts . . . . .	£54 5 4	J. Connell, Esq. (Town Hall Rent . . . . .	£13 0 0
Felton Bequest Committee	50 0 0	E. W. Mylrea, Esq. . . . .	1 0 0

WOMEN'S WING (Farm & Home).—Miss Annie E. Nicholson, 5/-.

## Melbourne.

MELBOURNE.—Australian Mercantile Land and Finance Co. Ltd., Art Furnishing Co. Pty. Ltd., Andrew Agnew Pty. Ltd., Adamson Strettle & Co. Pty. Ltd., L. H. M. Avery, Allan & Co. Pty. Ltd., Adelaide Steamship Co. Ltd., Richard Allen & Sons Pty. Ltd., Sam Allen, £1/1- each. Australian General Electric Co., Austral Nail Co. Pty. Ltd., Sydney Arnold Best & Co., Geo. T. Allen, W. Angliss & Co. Pty. Ltd., Andrew Bros., Akehurst & Lawrence, Albion Quarrying Co. Pty. Ltd., 10/6 each. A. W. Allen Pty. Ltd., William Adams & Co. Ltd., Aronson & Co. Pty. Ltd., A.N.A., Atlas Press Pty. Ltd., 10/- each. Ayer & James Pty. Ltd., Appleford & Souta, Austral Printing Co. Ltd., Morris Aarons & Sons, S. R. O. Allen, Armour & Martin, A. S. O. Co., Alcock & Pierce, Alexander & Paterson, Arbuckle, Waddell Pty. Ltd., Australian Explosive and Chemical Co. Ltd., H. Ashman & Sons, Allen Fergusson & Sewell, Australian Automatic Weighing Machine Co. Ltd., A. U. S. N. Co., Assie Trading Agency, Alley Bros., S. R. O. Allen, J. Alexander, Austral Grain & Ambley Pty. Ltd., Morris Aaron & Sons, Atheneau Cafe, Arkell & Douglas, Arnold Bros., E. A. Atkyns & Son, 5/- each. Australian Women's National League, 3/6. Australian Monte de Piete Loan Co. Ltd., 3/-. Maurice Artaud & Co., B. Alentorn, Argus Building Society, H. A. Adams, J. M. Anderson & Sons, Arabia Co. Pty. Ltd., F. Adams, 2/6 each. R. L. Aubert & Co., W. Ackland, 2/- each. Gavin G. Brown & Co., Blake & Riggall, £2/2- each. Beath Schiess & Felstead Ltd., James Bell & Co., Brooks McGlashan & McHarg Pty. Ltd., Broker Per J. Higgins, Brooks Robinson & Co. Ltd., John Broadbent & Sons, Hon. W. L. Baillieu, J. H. Butler & Co. Pty. Ltd., Burnley Flour Mills Pty. Ltd., F. H. Brunning Pty. Ltd., Bussell Robson Pty. Ltd., J. Bartram & Son Pty. Ltd., Buckley & Nunn Ltd., British Australian Tobacco Co. Pty. Ltd., Bedgood & Co. Pty. Ltd., Beauchamp Bros., G. Brunton & Co., Ball & Welch Pty. Ltd., Henry Berry & Co. Pty. Ltd., Burrell & Watkinson Pty. Ltd., J. Britain, E. L. & C. Baillieu, £1/1- each. Barnett Glass Rubber Co. Ltd., F. D. Bird, M. D., Barrett Brothers Burston & Co. Pty. Ltd., Brickford Smith & Co., Brentnall Menton & Butler, A. Benjamin & Sons Pty. Ltd., T. M. Burke, James Buchanan & Co., John Bishop, Samuel Burton & Co. Pty. Ltd., 10/6 each. Brown Prior & Co. Pty. Ltd., J. T. Burnip, Harold Bickford, Banks Bell & Co., Bank of Queensland Ltd., 10/- each. Geo. A. Bond & Co., Burmeister Brothers, Barrow Brothers, Bayles Hamilton & Wilks, Burns Phillip & Co. Ltd., C. J. Bert & Co., F. J. Bridger, Bennie Teare & Co., J. H. Burton & Sons, E. Bridger, I. Biggin, J. R. Barrett & Co., A. Banhang, Brophy Foley & Co., P. Bingeman, T. W. Bull, M. H. Barlow, Chas. Bott, W. H. Blackham, J. R. Buxton & Co., F. Buckhurst, Bradshaw & Allen, Bosh Barthel & Co., William Bruce, S. Burder, Backhouse & Co., Brandley's Pty. Ltd., Chas.

Beyer & Co., Bevan & Edwards Pty. Ltd., W. Boanas & Co., L. Beggy, Bennett & Blair, Bellmaine Bros., J. Bush & Co. Ltd., Brown & Dureau, Edgar Bell Pty. Ltd., H. J. Buckland, W. K. Bouton M.D., Bateman & Cocking, Broadbent Bros. & Co., W. H. Bruce, British Phosphate Commission, Baillieu Allard Pty. Ltd., Burgoyne's Pty. Ltd., Thos. Borthwick & Son (Aust.) Ltd., 5/- each. S. A. Bennett, L. Barnett, J. C. Booth & Co., J. & A. Boyes, Britannia Tie Pty. Ltd., R. L. Beddome, 3/- each. V. Benjamin, Brandt Bros. Pty. Ltd., L. & A. Bailey, D. Stuart Bain & Co., H. Bosselman, Benson Bros. Ltd., Two Bays Nurseries and Orchard Co. Pty. Ltd., F. Byrant, Chas. Beddoe, Baldwin & Slattery, R. Bristol & Co. Pty. Ltd., S. Batten, F. & A. Bedgwe, A. Beanland, M. Max Barchardt & Co., Mrs. H. Brown, A. F. W. Berker, A. D. Box, K. H. Blackwell & Son, Beaver & Purwell, J. Byrne, H. W. Buckley, Buckeye Harvester Co., Robt. Briggs, 2/6 each. G. R. Bald & Co., Barker & Hitchinson, R. A. Bushy, R. V. Boyes, L. B. Borstow, F. C. Bindley, Allan H. Bell, J. G. Black, Miss B. Barr, 2/- each.

Connibere Grieve & Connibere, Cole & O'Heare, Catanach's, Campbell & Sons, Cuming Smith & Co. Pty. Ltd., Chamber & Seymour Pty. Ltd., Currie & Richards Pty. Ltd., Craig Williamson Pty. Ltd., S. Cooke Pty. Ltd., Cyclone Pty. Ltd., £1/1- each. Clark & Co., Corr & Corr, Arthur Cocks Pty. Ltd., Carleton & Carleton, S. Cohen Sons & Co. Pty. Ltd., J. Cockbill, E. Casper, Chartres Pty. Ltd., City Property Co. Pty. Ltd., Co-Operative Brick Co. Pty. Ltd., A. Coppel, Cadbury Bros. Ltd., 10/6 each. G. W. Creed Pty. Ltd., William Crosby & Co., H. M. Collins per J.B., 10/- each. A. Cloata, 7/6. A. Dunn, 6/- Edward J. Corder, Chas. Coulson, E. H. Cooper, A. L. Campbell & Co. Pty. Ltd., E. S. Cytler, John Cooke & Co. Pty. Ltd., Clarke & Co. Pty. Ltd., Candian Cycle & Motor Co. Pty. Ltd., Solomon Cox & Son, Sydney Herbert Cox, Cawey Menck & Co., Ben Chaffey, Curlliff & Paterson, S. Coppel, Cox & Mailer, Herbert del Cott, Coulson Hay & Co., R. W. Cameron & Co., E. H. Cooper, Geo. Cavanagh, W. S. Cook & Son, H. R. Carter & Co., R. Collie & Co., R. A. Colson, W. J. Crook, H. I. Cohen, Sims Cooper & Co. Pty. Ltd., W. Cross & Sons, Cleveland Son & Hislop, Coughill & Houghton, F. B. Cricand, T. W. Cameron, J. Cheyer & Co., D. G. Cullen, Chas. E. Coy, R. S. Crouch & Co., Miss Clapp, Cohen Brothers, G. G. Crespin & Son, Clausen & Co., 5/- each. Miss L. Crocker, 4/- E. Cadden, Cassell & Co., Mrs. Cribbe, 3/- each. G. H. Carman & Co., A. H. Charles, Carter Paterson & Co., W. J. Corley, E. M. C. Cheshire & Champion, Chappell & Co. Ltd., E. H. Collis, R. J. Crooks, Callaghan & Co. Pty. Ltd., F. Cottrell & Co., J. P. Crosbie & Co., Cook Tolins & Mermans, Mrs. B. Carlo, Christian Scientist, Commonwealth Quarries Co. Ltd., 2/6 each. A. S. Cooper, T. J. Clark, Cashmore & Russell, H. M. Clark, Percy Clark, Madam Lilian Cutler, Geo. W. Coleman, G. H. Coll, 2/- each.

Dunlop Rubber Co. of Australia Pty. Ltd., Edward Duckett & Sons, Dalgety & Co. Ltd., Dodgshun & Sons Pty. Ltd., W. Drummond & Co., Thos. Duff & Brothers Pty. Ltd., James Dyer, Denny Lascelles Ltd., John Danks & Son Pty. Ltd., John Darling & Son, G. Damman & Co., A. T. Danks J.P., John Daley, John Dunne & Son, £1/1- each. Duffield's Pty. Ltd., £1. Louis Deyfus & Co. Ltd., Durdin & Sainsbery, Dr. C. Dyring, William Detmold Ltd., John Dewar & Son Ltd., Davies Doery Pty. Ltd., John Dyson & Sons, 10/6 each. Denniston & Co. Pty. Ltd., W. A. Dicken, Drew Brothers, 10/- each. Duncan & Weller, John F. Duff's successors, M. Dalley & Co., T. M. Davie & Co., Diocesan Book Society, W. Davies & Son, W. Donaghy, Douglas & Co., Delmo Bros. Pty. Ltd., W. & G. Dean Pty. Ltd., D. Davidson, Doery & Tilley, E. Daniel, Dane Taylor & Co., H. A. Davis, H. Deville, Thomas Davies & Co., R. G. Dunn & Co., Davies & Campbell, J. Davis, Dunlop & Hunt, 5/- each. Hermann Durre, Denman Lack & Robinson, Misses Eastment & Webb, 3/- each. W. B. Davis, F. W. Dawborn, T.D., J. N. Dumbrell, Dixon Bros. Pty. Ltd., W. Douglas, J. G. Dalton, 2/6 each. S. A. Davies, Mrs. J. W. Doyle, 2/- each.

Edwards & Co. Pty. Ltd., £1/1-. Elenbury & Zeltner Pty. Ltd., G. E. Emery, A. Edment, John Edmondson & Co., Elder & Graham, Joseph Ellis & Sons, A. H. Enticott, 10/6 each. P. A. Ericson, Eagle & Globe Steel Co. Ltd., Edwards & Co., Walter Emery, Elite Ladies' Tailoring Co., Edison Swan Electric Co. Ltd., Evans Brothers, John Edmond, Elder Smith & Co. Ltd., Ellison & Hewison, Ellis Pty. Ltd., 5/- each. L. Epstein, 3/- Excelsior Manufacturing Works, Excelsior Electric Co., 2/6 each. Felton Grimwade & Co., Fogarty Doyle & Co. Pty. Ltd., £1/1- each. Chas. Forrester & Co., Thomas Frame & Co. Pty. Ltd., P. Falks & Co. Ltd., Duncan Furness & Co. Pty. Ltd., Fink Best & Miller, 10/6 each. Fred Frevin, 10/- Foggitt Jones & Co. Pty. Ltd., L. A. Fairbairn & Co., William Farr & Co. Pty. Ltd., George Fethers & Co. Pty. Ltd., Federal Milk Pty. Ltd., Edward T. Gay, J. J. Fraser, The Fruit World Pty. Ltd., Fitchett Bros., Alfred Fraser Pty. Ltd., J. M. Fraser, Fraser & Mountain, Flask & Flask, Foley Brothers Ltd., Samuel Fox & Co., Fresken Read & Co., 5/- each. Friend, 3/- Frank & Bryan Ltd., Friend, Flattley, & Franklin, Fraser & Coghlin, W. & R. Fletcher & Co. Pty. Ltd., Farrow Falcon Press Pty. Ltd., L. B. Fels, M. Finn, Fraser & Co., 2/6 each. Felstead & Flesher, Friend, Friend, Friend, M. Franklin, T. B. Fogart, A Friend (S.H.), 2/- each.

Hon. George Godfrey, Gordon & Gotch (Aust.) Ltd., Gavin, Duffy, King & Co., Gillott Moir & Ahern, Graham Bros. & Co., John F. Goulding, Alex. Grant & Son, Greville Ltd., Gippsland & Northern Co-Operative Co. Ltd., Griffith Bros. Ltd., John Goodall & Co., £1/1/- each. Gollins & Co. Pty. Ltd., R. K. Gillespie, George & George, S. Gillott, T. Gaunt & Co. Pty. Ltd., Gunter's, Chas. R. Gabb & Co., 10/6 each. Garsden & Co., Elder & Graham, 10/- each. E. De Garin & Co. Pty. Ltd., Gair Manufacturing Co., Gregg & Paterson, Miss H. Grant, J. D. Graham, Gaylard's, Grant Barnett & Co. Ltd., Greenwood, Salter & Co., Grutzner & Gartley, A. E. Glover & Goode, J. G. Guest, E. Gault, H. Goldberg, G. A. Green, C. S. Green & Son, Greig Bros. Pty. Ltd., Goldfields Diamond Drilling Co. Pty. Ltd., A. F. Gowan, Goodyear Tyre Agency, Gibson & Robison, Gumerson Pty. Ltd., Gudgen & Grace, G. Greatrex & Son Ltd., Gardner & Naylor Pty. Ltd., Graham & Matheson Ltd., 5/- each. Gordon Tea Rooms, Goble & Simon, E. G. Gildley, A. M. Greenfield & Co., Barnet Goldstein & Co., Garnham Bros., Golden Swallow Manufacturing Co. Pty. Ltd., F. J. Glover, T. O. F. N. Good, Grieve Gardner & Co., Goldsmid, J. G. Gillespie, 2/6 each. G. T. Goldsmid, J. F. Gibbins & Son, Mrs. E. M. Glym, D. Gardner, J. B. Graham, John Glen, R. W. Graham, 2/- each.

John Higgins F.I.A.V., Mrs. I. B. Harper, £2/2/- each. Hedderwick Fookes & Alston, Frank Holt & Son, H. Hearne Pty. Ltd., Haugh Bros. Pty. Ltd., Wm. Haughton & Co., Hicks Atkinson & Sons Pty. Ltd., Harrison San Miguel Pty. Ltd., £1/1/- each. Harston Partridge & Co., Fred Houghton & Co., James Hardie & Co., Rice T. Hopkin, Harvey Shaw & Drake, Pty. Ltd., Holdensson Nielson Fresh Food Pty. Ltd., J. Haase & Sons, Hall & Wilcox, 10/6 each. Hood & Co., Henningway & Roberts, 10/- each. Neal Harrison's Successors, Wm. Hinson, Percy Henry, Z. Horikoshi, Hackett & Revair Studios, A. S. Hughes, F. T. Hill & Co., A. V. Hiskin, Home & Wilkinson, W. G. Hiscock, Harrison Ramsay Pty. Ltd., J. E. Hunt & Co. Pty. Ltd., T. N. Hale & Co., Henderson & Ball, John Hinde, J. E. Hooker, J. Hill & Sons, Hansen Farrell & Co. Pty. Ltd., H. Harland & Son, Huxley Parker & Co., Holland Pty. Ltd., Hurst & Green, C. D. Hick, J. Halling & Son, Holder's Pty. Ltd., Harrington Ltd., Hooper & Harrison, W. T. Hanley's Telephone Works Co. Ltd., Hepburn Spa Pty. Ltd., Alfred Harvey & Co., C. A. Hack, W. Hume, J. M. Hardie, Heron & Parker, F. G. Hooke, Hickford & Murray, Harden's Pty. Ltd., H. W. Hunt, Gresick & Holder, 5/- each. J. Higgins & Son, C. S. Hoy, 3/6 each. T. & H. Hunter, G. G. Henderson, Edwin Holland, Hardess & Lording, E.E.H., Hampton's, Hiskin & Leonard, 3/- each. James Harrison Pty. Ltd., P. Hampee, Hawkes Brothers, R. J. Harvey, Mrs. B. F. Hart, Hosking Brothers, Thos. Hamilton, W. H. Hunt, R. F. Hall, Humphries Pty. Ltd., A. C. Hopwood, Harley George & Church, 2/6 each. H. Hunt Pty. Ltd., C. Hough, J. W. Handley, Mrs. E. Hewitt, Hill Brothers, Hudson & Wardrop, J.H., D. Hewell, 2/- each.

Richard Ince, 10/6. Inglis Smith & Co., M. Isaacson & Son, Inceley Pty. Ltd., Thos. W. Irving, Isherwood & Bartlett Pty. Ltd., Issacs Brothers & Co., International Agency Co., Isaacson Cornfoot & Co., 5/- each. Isaacs, 2/-.

Chas. Jacobs & Sons, Joshua Brothers Pty. Ltd., £1/1/- each. W. Jackson & Co. Pty. Ltd., W. P. Jarvie, Son & Easton, Andrew Jack Dyson & Co. Pty. Ltd., J. P. Jones, 10/6 each. J. O. Jones, Johnson & Johnson, Joubert & Joubert, Horace Jones & Co., Edwin Jenkins Pty. Ltd., Jordon & Moss, 5/- each. Shad John, 3/- J. Jeffercy, S. M. Jaboon, A. C. Jones, 2/6 each. E. Joske, 2/-.

Klingender & Alsop, £2/2/-. Kodak (Aust.) Ltd., £2. Allan C. S. King, Selwyn King, Kreglinger & Fernan Ltd., Kingston & Lord, W. S. Kimpton & Sons, £1/1/- each. Stephen King & Son, J. Mackenzie Kirkwood, Kornblum & Co. Pty. Ltd., Geo. Kinnea & Sons, Pty. Ltd., J. Kitcher & Sons Pty. Ltd., Kilpatrick & Co., 10/6 each. J. Kirkwood, Klembrook Pty. Ltd., J. Knight & Co., Kensley & Co. Pty. Ltd., Kiwi Publishing Co. Pty. Ltd., Geo. W. Kelly & Lewis Pty. Ltd., Geo. Kyd & Co., C. Kerr, Kynoch Ltd., Kemp & Sheehan, Henry H. Kemp, 5/- each. J. King Pty. Ltd. 3/6. C. Kemp & Co., W. Kirkham, A. Kuljour, 2/6 each. Kennett & Levy, N. Kimpton, 2/- each.

The London Stores, Lincoln Stuart & Co. Pty. Ltd., Larard Brothers, Geo. Lush, £1/1/- each. Lynch MacDonald & Elliott, Law Somner & Co. Pty. Ltd., A. J. J. Lucas Pty. Ltd., The Leviathan Pty. Ltd., H. Bremner Lewis, Lighting Supplies Pty. Ltd., 10/6 each. Thos. P. Lewis, P. T. Law & Co., 10/- each. London Motor Co., C. J. Langford, Lubner Pty. Ltd., R. Lohn & Co., Lawrence & Hamson, Lattice Tea Rooms, John C. Lloyd & Co., Mrs. K. Lever, R. E. Lewis & Son, Lewis Pty. Ltd., Law & Tipton, London Tie Manufacturing Co. Pty. Ltd., N. Leonard Kanevsky Pty. Ltd., S. M. Lyon, A. Victor Leggo & Co., F. Lowe & Co., Harris Loel Pty. Ltd., Leeber Pty. Ltd., W. Liddell & Co., A. Y. Long & Co., L. Leber, H. Lysaght (Aust.) Ltd., Abe Lemon & Co. Pty. Ltd., Joseph Lawrence Pty. Ltd., Frank Leith, Lamborn Bros., Theo B. Little & Co., Leroy Manufacturing Co., Geo. Lester, 5/- each. W. L. P. Lazarus, 4/- A. Lancon, 3/- L. & M. Lalm Sahillvich, Lewis Bros., J. Levy, Lewis & Co., Langfranch, Latoff & Callill, Lewis & Prior, H. Litchfield, Langley & Niquet, Miss J. Leslie, 2/6 each. B. Leschkan, Lary & Osborne, Francis Longmore & Co., J.L., 2/- each.

Myer's (Melbourne) Pty. Ltd., £5/5/-. The Metropolitan Gas Co., £2/2/- McMicking & Co., McRorie & Co. Pty. Ltd., Michael Morname, McCarron Bird & Co., D. & W. Murray Ltd., H. Masterton, Myer's (Melb.) Pty. Ltd., Michaelis Hallenstein & Co. Pty. Ltd., Mason Firth & McCutcheon Pty. Ltd., McIlwraith McEacharn's Lines Pty. Ltd., Makower McBeath & Co. Pty. Ltd., £1/1/- each. McPherson Pty. Ltd., £1. Mercantile Agency Co., H. Munro & Co., John McIlwraith & Co. Pty. Ltd., James McEwan & Co., McLean Rigg Pty. Ltd., Milledge Bros., F. V. Mason, W. McRorie, Maddock Jamieson & Lonie, James Miller & Co. Pty. Ltd., The Mutual Store Ltd., James Minifie & Co., H. McDonough, McPhail Anderson & Co., Geo. T. Mills, A. Macrow & Sons Pty. Ltd., C. H. Matters & Co., D. McGregor, 10/6 each. Melbourne Sports Depot, Madden Drake & Candy, Molls Bros., McMurtrie & Co. Pty. Ltd., Sumner H. Martin, McArthur & MacLeod, McNabb & McNabb, Milsin Bassan Kaisha Ltd., J. S. Metcalf & Co. Ltd., Metcalf & Barnard, 10/- each. McQuade & Allen, McPherson, Thom. Kettle & Co., McKell Speedie & Co. Pty. Ltd., Mathieson & Davis, McKeivan & Co., Mitchell & Co. Pty. Ltd., D. Macdonald, R. McLelland, Methodist Conference Office, Miss E. Muir, M. Mendes, C. L. Major Pty. Ltd., McLahlan & Laing, Mayne & Holberg, Melbourne Storage Co. Ltd., W. Murray & Co. Ltd., Donald Mackintosh, Geo. McGregor, Baron Marks, Thos. Mates & Co., Chas. F. Maxwell, Melville & Mullen Pty. Ltd., W. Morgan & Co., Macphail, Sons & Johnson, R. Montgomery & Co. Pty. Ltd., John May, H. McHenry & Co., Marks & Adamson, C. J. McFarlane, B. K. Morton Pty. Ltd., Allan Morrison, T. R. B. Morton & Son, Mullefleur Florist, G. Marquand & Son, Molden & Budden Pty. Ltd., Methodist Book Depot, Mair & Lyne Pty. Ltd., Murray & Co. Pty. Ltd., F. W. Mollard & Co., McRoberts & Oakley, Meares & Dougan, Mia-Mia Tea Rooms, J. W. Moss & Co. Pty. Ltd., N. S. W. Monte de Piete Co. Ltd., Merz & McLellan, G. McGregor & Co., Robert Morton & Son Pty. Ltd., MacKey & Hales, J. K. Mills, Son & Co., Mullaly & Byrnes Pty. Ltd., Hal. Murray, F. W. Miscamble, Millis & Sons, J. Minifie & Co., J. Munday & Co., E. G. Moss, 5/- each. B. Morley, 3/6. J. P. Martin, J. Moss, W. R. McComas, Mrs. E. Marks, 3/- each. Meyer & Eide, A. Moss, E. H. Muir, McEwen & Co., Meadows & Co., T. H. Morris & Son, Morton & Battarbee, Miss E. M. Marshall, McDonnell Thomson & Wilkinson, McMairmid Bros. Pty. Ltd., Frank Martin, Montgomery & Sprod, T. Mildehurst, May, Millows Bros., Matanes Bros., Meade Manufacturing Co., Miss Alice Mills, F. L. Milliard, Mrs. Moffatt, Miss R. Miller, J. Marshall, 2/6 each. R. McKelly, A.W.T.M., L. & E. Marks, R. E. Mannington, J. G. McKenzie, McDonnell, Thompson & Wilkinson, A. W. Miller, 2/- each.

F. W. Nevin & Co., C. E. Norman, W. J. Newbigin, New Zealand Loan & Mercantile Agency Co. Ltd., E. J. Nihil, M.D., "Nemo," £1/1/- each. Northcote Brick Co. Ltd., Noske Bros. Pty. Ltd., Noyes Bros., (Melbourne) Pty. Ltd., Robert Nelson & Co., 10/6 each. Oliver J. Nilsen & Co., H. Newman & Sons, Nordskog Due & Turner, Norman Bros., P. M. Newton, Nott Bros. & Co., Napery Co. Pty. Ltd., Nolan & Borderick, Newport & Co. Pty. Ltd., Clyde B. Norton, Bernard Nolan, Nestle & Anglo-Swiss Condensed Milk Co., R. A. Matrass, 5/- each. E. J. V. Nigan, Alfred Nott, Nilsen Cromic Pty. Ltd., J. Natsh, L. A. Nicholls, A. Namshulas, Noston & White, 2/6 each. Norris & Skelly, 2/-.

Osborne Bros., Henry Olsen & Co. Pty. Ltd., A. Oliver, 10/6 each. Oakleigh Brick Co. Pty. Ltd., 10/- W. Ogilvie, D. & W. Onians, Misses O'Heare, A. M. O'Brien, 5/- each. A. H. Olsen, M. V. O'Neill, 2/6 each. Ogilvie & Ogilvie, N. Opitz, 2/- each.

Powers Rutherford & Co., Peterson & Co. Pty. Ltd., Pearson Rowe Smith & Co. Pty. Ltd., Paterson Laing & Bruce, £1/1/- each. Pavey Wilson & Cohen, J. M. Pech & Sons, Price Griffiths & Co., Phoenix Clothing Co., Perdriau Rubber Co. Ltd., R. C. Patterson & Co., The Premier Ideal Printing Co. Pty. Ltd., 10/6 each. Plante & Henty, 10/- C. S. Price, S. Pitman, S. Pizer & Co. Pty. Ltd., Phillips & Pike, Pettett, Porter Clifford Pty. Ltd., Pirrie Bros., Perpetual Executors & Trustees Association of Australia Ltd., F. W. Prell & Co., Parsons Pty. Ltd., W. R. Phillips, Pioneer Rubber Co. Pty. Ltd., P. H. Pearson & Son, Patterson Shugg Pty. Ltd., Phillips Ormonde Pty. Ltd., J. Weldon Power, Pollard & Co., Payne's Bon Marche, Phillips & Weller, Parkinson & Wellenhall, Patons & Baldwin (Aust.) Ltd., Pastoralist Association of Victoria, Patterson's Pty. Ltd., J. & N. Phillips (Aust.) Ltd., 5/- each. Pike & Horemann, 4/- Partice, 3/- S. A. Palmer, H. T. Pearson & Co., T. H. Plant, A. E. Phillips & Co., Patterson & Ruhfus, S. S. Price, 2/6 each.

Bank of Queensland, 10/- R. M. Quitenton, Queen City Printing Co. Pty. Ltd., 5/- each. Queensland Meat Export Co., 2/-.

W. H. Roche & Co. Pty. Ltd., Rosenfeld Hillas & Co. Pty. Ltd., W. Reynolds & Sons Pty. Ltd., E. C. Robertson & Co., J. F. & H. Roberts Ltd., £1/1/- each. Richardson Kerr Pty. Ltd., R. M. Ramsay, J. C. Rice Pty. Ltd., Robertson & Moffat, Rocks Tompsitt & Co., 10/6 each. C. G. Roeszler & Son Pty. Ltd., A. T. Richardson & Son, E. W. Roach & J. B. Milton Pty. Ltd., Ruston & Hornsby Ltd., W. M. Richards & Co., Ronald Central, 10/- each. C. F. Rojo, Rudder's Pty. Ltd., H. R. Rush, Reed's Sample Store, H. Rayner, Rocks Tompsitt & Co. Pty. Ltd., Rae Murn & Gilbert, S. A. Ralph, E. Rowland Pty. Ltd., J. F. Roche, Runting & McDonald,

G. A. Rees, H. Rowe & Co., Dr. R. L. Rosenfield, Rosanove Pty. Ltd., Rosenhai & Co., Evans Rees, T. G. Ramsay & Co., Renwick Pride Nuttall Pty. Ltd., Robertson & Gardner, Edmond J. Ryan, Raftopolus Bros., G. Roxburgh, Royle & Bartram, Richardson Orr & Co., H. T. Ransford, Rhode's Motor Cycle Co. Pty. Ltd., Royal Agricultural Society, Ernest J. Rice, Rothberg Bros., D. Reddan & Co., Arthur Robinson & Co., 5/- each. Ryland & Son, J. Roberts, W. H. Rylah, A. Rachlan, A. Rosen, C. J. Row, Geo. A. Rees, J. W. Riley, H. J. Robertson, Roland Brandon & Co., J. Rowan, J. W. Ross, Allan H. Russell, F. E. Rochussen, 2/6 each. W. Ryall, E. A. Rowley, L. A. Rowston, Reliance Umbrella Co., J. D. Ross, K. C. Robison, Roxbrough Jacka Pty. Ltd., 2/- each.

W. G. Sprigg, James Spicer & Sons Ltd., Geo. Shaw, A. G. Shaw, W. B. Shaw Pty. Ltd., Snowball & Kaufmann, L. Slutzkin Pty. Ltd., Stott & Hoare Pty. Ltd., D. Y. Syme, Mrs. Mabel Syme, Stokes & Sons Pty. Ltd., Sands & McDougall Pty. Ltd., Sargood Bros., W. O. Strangward, Stephens & Sons Pty. Ltd., £1/1/- each. Mrs. Amy Staughton, 15/6. Sutton Pty. Ltd., Mrs. L. Smith, The Salvation Army, Stogdale & Sons Pty. Ltd., J. Sinclair, Sherlock & Daniels, H. C. Sleigh, E. T. Stock, The State Tobacco Co. Pty. Ltd., 10/6 each. R. G. Suite, S. F. Sharp, Stevenson & Hord Pty. Ltd., Singer Sewing Machine Co., G. P. Scott, 10/- each. H. B. Selby & Co., Shipping Publishing Co. Pty. Ltd., C. Stokes & Co. Pty. Ltd., R. Spencer, Speelman & Zacharin, F. Stickland, Jnr., G. Shrimpton & Sons, A. R. Stevens, K. H. Schumacher, N. Spencer, Chas. Steele & Co., J. C. Stephens Pty. Ltd., Stracher & Davidson, Sutherland & Ashman, G. Sutherland Smith & Son, B. Seppett & Sons Ltd., Specialty Press Pty. Ltd., A. T. Schrender, H. Simonsen Pty. Ltd., W. Skelly & Co., J. & B. Sniders, Shanks & Co., H. T. Slatter & Sons Pty. Ltd., H. P. Smith, Sporting Judge, Sarony Studios, S. A. Shalit, M.D., A. A. Sleigh, Smith & Balcock Pty. Ltd., Smith Nicholson Pty. Ltd., Samuel & Co. Pty. Ltd., Saltan & Sons Pty. Ltd., H. W. C. Simpson, H. H. Schlapp, Sear's Studios, G. O. Stevenson, W. B. G. Smith, J. Searle, F. O. Sharp, Madam C. O. Shave, Soding Bros., J. W. Spiller, T. Scott & Sons, Scarlett & Co., W. J. Seabrook & Sons, L. Salmonow Pty. Ltd., 5/- each. C. C. Sharp, H. Small & Co., P. J. Smith, A. Shaw, 3/- each. C. E. Scott, Southern Agency Co., N. H. Sewell, J. & J. Smith, Spectator Publishing Co. Pty. Ltd., N. Smith, N. E. Sheppard & Co., H. E. Sparks, Swizkis & Co., L. Sturling, R. Simpson & Son, 2/6 each. Robert Smith, E. Scarlett, E. Stilletoe, H. Dean Stewart, Strongman & Crouch, E. M. Scott, J. L. Slomin, 2/- each.

Edward Trenchard & Co., £1/1/-. Thomas & Co., J. & N. Tait, Taylor Ferguson & Co., James Thelwell & Co., G. H. V. Thomas, W. C. Thomas & Sons Pty. Ltd., 10/6 each. "The Towns" Supply Co. Pty. Ltd., Till Motor & Engineering Co., Tilbury & Lewis, Thistle Co., Tillan Boehme & Ross, Trading & Agency Co., S. W. Tetley & Co., Dr. J. T. Tannock, Frederick Tate & Co. Pty. Ltd., Alex. Tait & Co. Pty. Ltd., G. T. Thompson & Co., J. W. Trumble, Tye & Co. Pty. Ltd., A. Tuckett & Son, R. E. Tweddell, F. Tricks, Tarrant Motor Pty. Ltd., H. W. & F. G. Tompkins, G. T. Taylor & Co., Toohey & Wimpole, Thonemann & Co., 5/- each. Turkish Baths Co., 3/6. J. R. Thompson, Clinton Templeton, Taylor & Beha, Trotter & Higgins, W. Tyner, G. Taylor, 2/6 each.

Ullathorn Hartridge & Co. Ltd., Union Steamship Co. of New Zealand Ltd., 10/6 each. University Agency, 2/6.

Victorian Stevedoring and General Contracting Co. Pty. Ltd., £2/2/- Vacuum Oil Co. Pty. Ltd., £1/1/-. Victorian Butter Factories Co-Operative Co. Ltd., F. Vanderkelen & Co., W. F. Vale & Co., Urquhart & Mackintosh, T. E. Verga, 5/- each. N. B. Vale, Valentine & Sons, Victorian Orchardists Co-operative Co. Ltd., 2/6 each. E. J. Vincent, 2/-.

G. & R. Wills & Co. Ltd., Thos. Webb & Sons, John T. Webb, R. G. Wilson & Co. Pty. Ltd., Hugo Wertheim Pty. Ltd., T. Warburton, Phillip Warland Pty. Ltd., W. D. & H. O. Wills (Aust.) Ltd., £1/1/- each. Watters & Sons, Wischer & Co. Pty. Ltd., Warburton Franki (Melb.) Ltd., James Walker, Wunderlich Ltd., 10/6 each. James Walker, Wood & Manson, P. S. Watson, Willis & Son Pty. Ltd., Wootton & Sons, 10/- each. W. Wood Pty. Ltd., 7/6. H. E. Walduck, A. Woodhead Pty. Ltd., Wallace Buck & Godes, C. Werner & Co. Pty. Ltd., E. Wright, H. A. Wentworth, Weber & Rice, Western and Murray District Co-Operative Co. Ltd., Walter Wright, S. H. Waters & Co. Pty. Ltd., H. S. K. Ward, Walsh & Co., A. Wellwisher, J. Woolf, James A. Wise, H. Wise & Co., W. E. Ward & Co. Ltd., Western District Co-Operative and Produce Co. Ltd., Wenz & Co., Ward Lock & Co. Ltd., J. Wildridge & Sinclair Ltd., Wilkinson Beale & Tinsley Pty. Ltd., Watson & O'Sullivan, White & Gillespie, Wiseman Bros., George Wills & Co. Ltd., Geo. White & Co., J. F. Wilkinson M.D., Ward Bros., W. Willis & Co., Whiting & Aitken, Wassomull Assomull & Co., G. H. G. Wharington, Water & Kerang United Roller Millers Ltd., T. Watson & Co., Mrs. F. M. Wellmens, W. Wood & Co. Pty. Ltd., Wallace & Short, Wood & Co. Pty. Ltd., Wallace Wisewould Duncan & Wisewould, A. V. Warrell, 5/- each. H. Wriest, J.A.W., 4/- each. H. D. Wright & Co., 3/2. Watton Jack & Kemp, H. D. Warrenmacher, G. Woolf & Sons, 3/- each. Mrs. J. Waters, A. I. Ward, C. Waern, T. Walldrige Pty. Ltd., W. Ward, Wilson & Garrett, N. Wight Westley & Dane, F.

Williams, H. L. Wookey, Wittenbach & Co., H. Wain, Misses Warland, Wholesale Ltd., J.A.W., 2/6 each. F. A. Wilson, J. F. Williams, L. H. Williams & P. A. Egan, A. Wyatt Warren, Warburton & Taylor, D.W., 2/- each.

XYZ, 2/6.

Thos. H. Young Pty. Ltd., 10/6. Young & Outwaite, William Young & Co., Robert Young, Yeo Crosswaite & Co., (William Young & Co. Pty. Ltd. Special), 5/- each. F. E. Young & Co., 2/6. Peter Young, 2/- Zeigeler & Son, J. Z. & Co., J. B. Zander Pty. Ltd., 5/- each. Zercho's, 2/6. Small sums under 2/6, £7/4/3.

## Suburban.

COLLECTED BY MR. S. MOSS.

**ABBOTSFORD.**—Kodak (Aust.) Ltd., Phoenix Biscuit Co. Pty. Ltd., Ratcliffe Bros., Melbourne Co-Operative Brewery Co. Ltd., J. McAlpin & Sons, Frank Stone & Sons Pty. Ltd., 10/6 each. W. Anderson & Sons Pty. Ltd., 10/-. R. Lorimer & Co., W. E. L. Dash, W. Sander & Sons Pty. Ltd., Yarra Falls Spinning Co. Pty. Ltd., Nycander & Co. Pty. Ltd., G. Yeyes, The Harold Shoe Co., Denton Hat Mills, A. Williams Pty. Ltd., Thomas Davies, Lawton Austin & Co. Pty. Ltd., Frieze Bros., Smalley & Harkness, A. J. Bricknell, M. Ratz, 5/- each. J. B. Cunningham, Mrs. C. F. Kisby, Luxton & Son Pty. Ltd., Mrs. M. Campbell, J. Gahan, 2/6 each. H. O'Meara, 2/- Small sums, 7/9. Employees The Harold Shoe Co. £2/2/-. Staff Kodak (Aust.) Ltd., 10/-.

**AUBURN.**—R. Short, E. Rigby, 5/- each. Hatherly & Horsfall, 3/- M. Landmann, A. V. Berriman, Tevlin Bros., W. McKenzie, R. Seibler, J. Fraser, Mrs. C. Caffe, 2/6 each. Small sums, 16/3.

**ALPHINGTON & FAIRFIELD.**—Mrs. E. Dight, T. Hegarty, Greeness & Son, D. W. Mitchell, S. G. Youren & Sons, Williams & Sons, G. R. Shaw, E. E. Elvins, 2/6 each. W. Massey, D. Chittick, S. Hamilton & Son, L. & O. M. Duncan, Parker & Daney, R. C. Kingston, 2/- each. Small sums, £1/3/6.

**ASCOT VALE & FLEMINGTON.**—Adamson Bros., Debney Bros. Pty. Ltd., 5/- each. R. Smith, 3/-. J. H. Heriot, James George & Co., J. A. C. Richards, Federal Steam Laundry, Gill Bros., H. V. Jeffrey, A. Pitman & Co., E. Powell, Mrs. McIntosh, G. Walker, A. Allen, Spencer & McKenzie, D. O'Callaghan, Mrs. G. H. Tibb, W. Ross, W. Cochran, Mrs. M. Longston, Mrs. E. Murray, M. C. Stagg, 2/6 each. J. Synan, Mrs. T. O'Connell, Russell & Co., G. W. Tait, Mrs. M. Coverdale, J. A. Churry, 2/- each. Small sums, 16/9.

**BALWYN.**—C. J. Thies, J. S. Lees, F. J. & F. N. Le Leu, Tucker Bros., Balwyn Motor Co., G. S. Park, M. F. Englert, G. Ward, J. A. Newton, J. Morris, 2/6 each. Small sums, 14/6.

**BOX HILL.**—E. Lloyd, 10/-. T. H. Bishop, J. R. Ellington, A. H. Serpell, R. M. Fargher, Hudson & Kerr, Russell & Co., Dr. W. J. Craig, P. T. Williams, R. A. Smith, Gill Bros., J. Kelley & Son, B. S. Gravenall, Dr. B. R. Richards, 5/- each. O. Perrin, Rev. W. H. Hotham, Rev. W. R. Cooling, 3/- each. J. R. Kefford, Miss E. J. Serpell, F. Clarke, W. Fraser, Nurses Hodowey & Braborn, P. Bird, S. Coleman, M. J. Sheehan, R. J. Perry, J. & R. Patterson, Geo. Mansfield, J. Stoffer, Senior Constable J. Stephenson, Mrs. T. Cox, 2/6 each. G. M. Evans, Rev. R. W. Thompson, Mrs. E. W. Elms, A. Friend, Rev. L. H. Field, J. E. Payne, Mrs. E. Williams, 2/- each. Small sums, £2/5/9.

**BROADMEADOWS.**—John Anderson, 5/-. A. Cook, 3/-. R. Cargill, Rev. W. G. Reatten, George Kingshott, 2/6 each. Small sums, 18/3.

**BRIGHTON.**—J. Russell Crother, £1/1/-. A. E. Blight, 3/-. McPherson & Lawrence, P. Mortimer, Mrs. A. Hiscock, E. R. Knight, Miss E. F. Martin, R. K. Foster, J. Kennedy, W. P. Francis, J. A. McMeekin, CHL, J. Coleman, J. Monkhouse & Son, J. J. Maskell, W. Robinson, G. A. Giles, S. Dockendorff, A. C. Austin, J. W. Thompson, W. T. Grant, Miss E. E. Lefely, D. Dwyer, 2/6 each. E. Hart, D. C. Connell, Gribb's Shoe Store, 2/- each. Small sums, £2/1/9.

**BRUNSWICK.**—Mills & Co. Pty. Ltd., Grundy & Co., 10/6 each. R. G. Watt, 10/-. McDougall & Son, D. Tough & Sons, Miss J. Temple, J. Pender Pty. Ltd., McDougall & Strang, A. E. Kurrel, Victor G. Wildman, 5/- each. H. Clarkson, Love & Pollard, J. H. Brown, Mrs. Max, Leeden & Bock, W. A. Power, E. Yoffa, 3/- each. Sims McCormick, S. J. Handy, Mrs. Brandford, S.H., T. Hill, F. J. Ellenor, C. H. Griffin, A. L. Finchett,

Dawson & Son, C. H. Smith, R. Allen, Mrs. E. Boase, Beattie & Jacobs, J. J. Dowling, Crisp Wood & Co., J. Ryan, J. Kough, G. H. Sampson, F. D. Smith, Traill & Wallis, Vale & Son, Mrs. S. Lloyd, Kerr & Greeves, Mrs. Hegarty, W. J. Shephard, Jas. Gilmore, J. R. Taylor, L. Wildman, F. H. Ferriman, Brunswick Fodder Co., W. Blundell & Co., R. Love, Richard Bros., W. E. Cash, J. Ryan, Mrs. S. Frost, A. J. Pollock, A. J. Bowden, Jr., Mallet & Conquhoun, J. Kerr, Stott & Grimster, Jenkin Bros., Wild & Whiteoak, V. Dickenson, Spink & Son, Mrs. E. Owens, Harwell & Son, W. F. Dorr, 2/6 each. Buchanan & Down, Mrs. E. Hill, Bert Hughes, Mrs. Collyer, E. T. Warne, E. P. Minahan, F.J., A.N.A. Clothing Co., H. C. White, Friend, Hugh J. McDonnell, T. W. Sewell & Co., J. R. Hutchinson, Mrs. M. C. McCroy, Mrs. H. Dunkin, Mrs. J. Simpson, J. Pinner, Sharp Hocking & Powell, A. & G. Henderson, Mrs. M. Visick, 2/- each. Small sums, £1/6/6.

**BLACKBURN & MITCHAM.**—A. C. Brown, £1/1/-. Mr. & Mrs. Walker, 10/-. R. Bradley, 5/-. Mrs. S. Ruglen, 3/6. Thos. Lee, M. Rutherford, J. Cabbin, M. Pearce, S. D. Prior, The Economic, Master Tom Morton, J. B. Carter, 2/6 each. Mrs. J. M. Hughes, W. Jones, Mrs. M. Butcher, Mrs. Geo. Savage, E. Murray, J. C. Keegan, Mrs. M. Matthews, Mrs. Lincoln, Sympathy, W. Sanders, Friend, A. Friend, Irwin, 2/- each. Small sums, £1/0/9.

**BURWOOD.**—Mrs. R. Stokes, 5/-. Mrs. Aisbett, 3/-. Mrs. C. B. Wilson, E. Fisher, Geo. Fisher, Rev. R. Flentje, Mrs. M. Loughridge, John T. Shelton, Mrs. A. M. Clark, S. Leason, Mrs. E. Bedggood, W. Burrell, J. Rattrey, R. A. Jones, L. Lucas, 2/6 each. Mrs. J. Stokes, Mrs. Webber, 2/- each. Small sums, £1/-/9.

Free Meal, Geo. Fisher, Esq.

**CARLTON.**—A. Goldman & Son, £1/1/-. W. Jevers & Sons, W. G. Stover, King & Godfree, Hopkins Bros. & Odlim Pty. Ltd., Alex. Mair & Co., 10/6 each. Butler & Moss, S. Nanganum, 10/- each. Meredith Green, Harman & Co., A. Jones & Co., J. H. Redmond, Mrs. J. Holdsworth, Ford & Son, E. Driscoll, M. Collins, G. H. Elliott, R. Harrison, D. E. Hayes, B. —, R. Bodington, H. G. Folleta & Co., J. Hocking, Henry Palmer & Son Pty. Ltd., Stacey Brewing Co., Levin & Co., Pty. Ltd., John Palton Son & Co. Pty. Ltd., 5/- each. Mrs. M. Hands, 3/-. M. M. Freedman, A. H. Piper, E. E. Klug, W. A. Heggie, J. S. Pearson, G. A. Fenton, J. Rodda, J. Briggs, Modes Manufacturing Pty. Ltd., A. H. Bown & Co., Miss Brennan, J. W. Wilton, Tasmanian Timber and Bending Co., A. & R. Ingwersen, John Cannon, M. Griffin, Lagverigan Bros., C. W. Styles, Mrs. M. Brown, Miss Curry, J. W. Doyle, Mrs. A. McFarlane, 2/6 each. F. Hill, R. Johnson, J. Buckling, Mrs. E. Welfer, Mrs. C. E. Klug, E. Hyams, P. Hennessy, I. Goldstein, E. Benson, Miss A. Wetzel, J. Crittensen, 2/- each. Small sums, 16/-. Employees McNeil & Bruce, 16/6.

**CAMBERWELL.**—J. McMidian, 5/6. J. C. Adams, Frelsch Holzer & Co., J. Chalmers, H. Wallader, R. Marshall & Son, Mrs. E. Wridgway, T. J. Silk, McLellan & Cust, W. J. P. Davies, 5/- each. Fraser's Timber Pty. Ltd., Mrs. A. Dillon, 3/- each. Mrs. M. Biggins, Allgood's, Murphy Bros., M. Landmann, F. G. Woods & Co., R. H. Edwards, W. J. Garland, Renshaw & Co., H. A. Scott & Sons, Campbell & Sons, Geo. Collier, Mrs. Moore, H. Penhall, C. Cooper, G. H. Davis, Broomhead & Co., Hamilton & Co., A. Solomon, Knight Bros., W. Purvis, S. F. Field, A. Hart, Daws Bros., C. Anderson, W. Bennett, 2/6 each. Bungalow Fruit Palace, I. Macpherson, A. Dahlbery, Walker & Co., Alex. J. Mancy, Trengrove Bros., B. W. Leach, 2/- each. Small sums, £1/15/6. Staff State School No. 888, 13/-. Staff Savings Bank, 5/-.

**CHELTENHAM.**—John Wilson, Moorabbin Co-Operative Society Ltd., 5/- each. Dr. J. Hillard Johnson, 3/-. W. J. Gleeson, W. Johnson, J. Ellery, H. Chalmers, J. J. Mahony, A. Brown, H. B. Irwin, Mrs. A. Grainger, C. H. Fairbank, Rev. E. Tonkins, Bonface & Croxford, H. Reynolds, Tom Smith Pty. Ltd., 2/6 each. Miss W. A. Ould, Friend, Rev. A. J. F., J. Wilson, R.H.M., 2/- each. Small sums, 19/4.

**CAULFIELD.**—G. H. Nichols, £1/11/6. J. Hocking & Sons, E. Daintree, J. H. Jones & Co., Douglas Jacobs, Chitty & Co., Caulfield Timber Co. Pty. Ltd., W. R. Brooks, 5/- each. J. S. Munday & Son, E. T. Williamson, S. T. Dault, A. Wilson, John Fraser, W. Preston, E. J. Woods, W. G. Rowse, T. S. White, W. T. Brennan, Robertson & Co., W. G. Laver, Gerald Cullen, 2/6 each. J. Green, Miss A. Anderson, A. Friend, G. H. Soppel, 2/- each. Small sums, £1/10/9.

**CARRUM & CHELSEA.**—Mrs. E. V. Hefferman, R. M. Hyman, 5/- each. Miss S. Godson, 3/-. Mrs. M. Donerthy, Mrs. Prestley, E. B. Giles, E. T. Deakin, Mrs. L. Moore, F. J. Taylor, Mrs. E. Kinsey, Mrs. A. E. McAdams, M. S. Russell, W. McGary, M. Enever, F. E. Mitchell, Mrs. T. G. Graham, Mrs. J. Llewellyn, Mrs. H. Hocking, A. Judson, Mrs. A. H. Dunn, 2/6 each. B. Booth, Mrs. Hart, Miss Anderson, A. Friend, Mrs. H. J. Dunstan, 2/- each. Small sums, £1/6/4.

Free Meal, Mrs. E. V. Hefferman, Carrum.

**CLAYTON, HEATHERTON & SPRING VALE.**—Mrs. E. Hourigan, "Oaklease," 5/- each. Mrs. Atkinson, R. C. Smith, E. A. Watson, Miss M. H. Smith, Jones & Wilton, Mrs. R. McKelvie, Mrs. B. Addiett, M. Humphry, W. G. Harden, Fleming Bros., Neilson & Co., C. F. Chalmers, Mrs. E. Wood, E. Belcher, M. O'Dea, 2/6 each. G. Phillips, Mrs. Ansley, A. J. McKelvie, Mrs. Assman, Mrs. M. McGill, Mrs. E. W., D.J.C., 2/- each. Small sums, £1/3/-.

**CROYDON.**—C. M. Bridger, 10/6. W. E. Bilcock, 3/-. F. E. Brown, H. Fellowes, T. O. Hewish, J. H. Pretty, R. E. Waddell, Handmer & Martin, J. J. Downes, 2/6 each. W. Bragee, J. H. Costar, Rev. A. F. Whyte, Miss M. E. Bradley. Small sums, 16/3.

**CLIFTON HILL.**—T. H. Salmon, E. T. Brown, W. J. Brewer Pty. Ltd., Rampling & Hill, Spicer Shoe Co., Wainwright & Sons Pty. Ltd., Stratton & Co. Pty. Ltd., H. Llewellyn, 5/- each. Morgan Pattern Co., Hallows Bros. & Bourke, S. E. Edwards, A. Humphry, 2/6 each. Bradshaw & Son, G. Hanger, 2/- each. Small sums, 13/6.

**COLLINGWOOD.**—Foy & Gibson Pty. Ltd., T. H. Horton, £1/1/- each. James Hood & Co., R. White, 10/6 each. Rendle & Son Pty. Ltd., 10/- Hales & Mc Master, Australian Weaving Co. Pty. Ltd., Shelmdine Bros., Cockatoo Preserve Ltd., McBeath Hickmer & Palmer Pty. Ltd., John Spira, Chas. H. Jackson, A. Ferriman, G. N. Raynold Pty. Ltd., W. W. Blanford, D. W. Keir, Treadway & Co., J. S. Black & Son, Austral Frame Co., Geo. Wardrop, W. Pratt, 5/- each. Mrs. J. Fife, W. J. O'Reilly, Nottage's Rosehill Dairy, 3/- each. A. T. Aldridge, Cochrane & Delgeliesh, W. J. Dick, P. C. Miller, A. Downey, Terdich Bros., Mrs. A. Callaghan, Mrs. A. Crawford, Geo. Connor, Mrs. M. A. Ennis, C. Roberts, H. P. Bennett, L. Cooper & Co., G. J. Coles, E. V. Palmer, Verey & Cross, Geo. Pinkerton, J. H. Coles, Collingwood Furniture Arcade, E. Cullamore, J. George, Allan's Studios, 2/6 each. Bill Ray, Arthur Wood, Mrs. Lamout, Handle, Pakes & Greig, J. W. Rae, Nerede Golfer Co., Rudi Bros., 2/- each. Small sums, £2/7/9. Staff Collingwood Technical School, 2/6.

**DONCASTER.**—A. E. Thiele, Ken Behren, 5/- each. Mrs. C. E. Fulley, 4/-. W. E. Goodson, Mrs. E. Edgoose, 3/- each. Edward Gallies, Mrs. A. Lauer, Diamond Bros., Henry Thiele, Fred Thiele, Mrs. M. Fromhead, E. C. Deane, J. Hewish, Mrs. C. Zander, Mrs. R. W. Petty, Mrs. J. Petty, Mrs. Fred Petty, Mrs. G. Petty, Mrs. H. Petty, Mrs. W. Petty, Mrs. H. M. Thomas, W. L. Jones, Mrs. J. Tully, D. Nonkes, Mrs. A. F. Miller, Mrs. A. M. Behren, Mrs. Williams, Mrs. H. Zellus, Jr., Mrs. M. Hislop, R.R.H., Miss M. R. Macard, Mrs. Mertens, Mrs. Sutherland, J. Sell, 2/6 each. Mrs. Elizabeth Gallies, Mrs. J. Sempendorfer, Mrs. B. Symons, Mrs. Y.H.E., Mrs. F. Watkins, Mrs. F. Cameron, 2/- each. Small sums, 18/6.

**DIAMOND CREEK & GREENBOROUGH.**—Lawrence & McKenzie, Rev. Fr. E. Muslagh, 5/- each. Ryan & Sons, 4/-. Rev. H. D. Ford, W. Cutler, Miss Lawrey, J. W. Gilding, Mrs. M. Byrant, A. Reeves, R. P. Quirk, M. McAuliffe, J. Sterling, C. M. Raly, E. W. Barnett, 2/6 each. Dr. T. E. Hewlig, Mrs. E. E. P., Mrs. T. C. Cox, A. Friend, A. Friend, 2/- each. Small sums, £1/0/6.

**ELSTERNWICK.**—The Ideal Florist, C. Sacklmore, H. Peck, 5/- each. A. E. Lillie, Misses A. & E. Nicholls, Gordon & Mann, Rankin & Eyal, Payne's, W. H. Nicholson, MacGleshan Bros. & Buckett Pty. Ltd., Miss M. Ross, Misses McLoughlin & Brennan, Hannett & McDonald, Walstal, B.F.J., W. Panlig, W. F. Allen, R. H. & F. G. Beddoe, Miss M. Jennings, L. & A. Bailey, 2/6 each. Farrow & Lawder, J. A. Lawford, G.W., 2/- each. Small sums, £1/18/9.

**ELTHAM & KANGAROO GROUND.**—W. West, 5/-. J. Goling, 4/-. P. J. Laster, 3/-. H. Weston, Mrs. V. A. Cohen, W. T. Grant, J. N. Burgoyne, Miss E. Sweeney, "Theta," Maurice E. Lloyd, 2/6 each. J. W. Clark, Mrs. H. Gilseman, 2/- each. Small sums, £1/3/10.

**EPPING & THOMSTOWN.**—Mrs. & Miss Aitken, Miss B. McCormick, 5/- each. Mrs. H. Umlauf, Mrs. Heppell, 3/- each. Rev. Fr. W. Bernsten, James Dea, Mrs. Shallard, Mrs. Barrie, Mrs. C. Hudson, D. Mann, Mrs. E. Dunstan, Mrs. E. Harmer, 2/6 each. Mrs. Seeber, A. Bell, A. N. Wingart, Miss Sinclair, Mrs. K. Deveny, 2/- each. Small sums, 11/6.

**ESSENDON & MOONEE PONDS.**—Cicol Pincus, 10/6. J. Turner, A. E. Young, W. J. Floyd, Tadgall Bros., H. M. Dean, S. Pysan, 5/- each. W. Gordon, 3/6. Kerslake & Robinson, Mrs. Palmer, Crowley Riley, A. W. Beard, H. De Mole, Jas. Rutherford, Boundy Bros., H. Saynor, J. A. Davenport, A. W. Ellins, H. Rowley, A. P. Davey, R. J. Gilbertson & Co., E. Richards, Brownford & Jenkins, C. Davies, R. McClean, W. B. Reid, W. Creswell, A. Sinclair, H. Wallis, C. W. Ellis, A. J. Melbourne, Dench Bros., R. Owens & Co. Pty. Ltd., W. Fraser, W. H. Lonie, T. Delahuntley, Mrs. A. Ross, 2/6 each. White & Smiley, 2/- each. Small sums, £1/3/9. Employees — Dean, 3/-.

**FITZROY.**—Geo. Pizzey & Son Pty. Ltd., MacRobertsons, £1/1/- each. Moran & Cato Pty. Ltd., Mulready Provan & Clark, F. H. Appleyard, Adamson

Bros., 10/6 each. Novelty Paper Box Co., 10/- Stockland & Sons, 7/6.  
H. R. Smith, E. & R. Barnett, J. Penn & Son, W. G. Apps & Sons, J. Gayson  
& Sons, A. C. Scott & Co., A. Cookson, Small & Shattell, Jones & Levy,  
D. & W. Chandler Pty. Ltd., British United Shoe Machinery Co. Pty. Ltd.,  
J. Dunne, H. J. O'Halloran, G. Black & Sons, Paterson's Pty. Ltd., John  
Stone, Ryan Dorman Pty. Ltd., A. W. Hartkopt, Laver Bros. & Co. Pty. Ltd.,  
Big Patterson, McLaren & Co., 5/- each. Mrs. E. Glass, D. H. Brein,  
D. O'Gorman, C. Marshall, J. Beauchamp, 3/- each. R.  
Ritter, & Son, Spicer Bros., J. H. Blitz, H. J. R.  
Lewis, Baird Bros., D. J. Blay, J. McCracken, O. J. Lawson, A. King,  
J. T. Nevill, C. Mayberry, P. Conway, Geo. White, S. White, Warden  
Bell, Mrs. S. Stiff, Crown Dyer & Cleaner, Berningham Hotel, Hannaforna's  
Star Newspaper Agency, Profit Bros., H. T. Lanyon, E. H. Luxford, T. C.  
Cox, Mrs. E. Bottomley, Greenwood & McLaton, W. & J. Barr, M. P. Butler  
& Sons, Davies & Swaine, Mrs. M. Simons, 2/6 each. M. McMullen, J.  
Lyddy, G. H. Conry & Co., T. Gaffin, E. Williams, E. Lowdon, W. McLoughlin,  
Mrs. M. McNicoll. Small sums, £3/6/9. Employees D. & W. Murray  
Ltd., £1.

**FOOTSCRAY.**—Colonial Ammunition Co. Ltd., £1/1/-. J. H. Hooper  
& Co., H. E. Caldecott & Son, Mephan Ferguson Pty. Ltd., 10/6 each.  
John Serbe, 10/- W. T. & A. A. Harris, Hudson & Douglas, C. Forge,  
F. E. Hill, J. S. Kidd & Co. Pty. Ltd., Geo. Stewart, Dr. H. M. Box, Shallard  
Bros., Holden & Farley, G. C. Mehbert, Commonwealth Cast and Malleable  
Iron Works, Mrs. W. H. Powell, B. F. Davis, Dr. K. A. McCarthy, Rev.  
Fr. H. Moyinton, D. Richardson & Sons Pty. Ltd., W. H. Birch, W. M.  
Rowe, Nurses Heard and Hayes, 5/- each. W. Hughes, F. Coxhead, Mrs.  
H. Terry, C. Greenwood, Mrs. E. Casheast, Mrs. M. Starritt, Rev. A. Tregan,  
3/- each. J. Taylor & Sons, C. & O. L. McCormick, Scovell & Spurling,  
Geo. Gordon, E. Crossley, H. V. Johnson, M. Gilroy, Mrs. A. Hallett, J.  
Pearson, R. L. P., H. Greenham, W. J. Bunting, G. & R. McPherson, W. R.  
Stephenson, F. Long & Co., H. Conaler, Ross Bros., G. Edwards, J. Jamieson,  
Wittner's, T. N. Newham, H. & M. Dryton, T. H. Launder, J. E. Bunell,  
J. J. Kitson, J. Aston, T. Smith, Uren Bros., Gant Motor & Livery, Tarrant  
Pty. Ltd., R. Jackson, Mrs. Nichol, G. H. Allwood, W. Lambert, W. Dehahunt,  
N. C. Fox, 2/6 each. Friend, H. C. Bissell, J. W. Nobbs, Salerbe Bros.,  
Friend, P. E. Sainsbury, Mrs. A. Harvey, R. E. Ryan, Rev. P. E. Mulligan,  
T. J. Cawthorn, J. P. Brennan, Mrs. A. Hunter, E. George, A. Atkinson,  
A. E. Bell, K. T. Scott, C. W. Joy, R. McMunity, F. W. Porter, Mrs. H.  
Dewer, R. Johnston, C. Sconce, W. H. Davies, C. A. Hoadley, 2/- each.  
Small sums, £2/4/7. Employees Barnett Glass Co., £2/2/-. Staff Post  
Office, 7/- Police Barracks, 4/- Staff State Savings Bank, 3/6.

**HAWTHORN.**—Parker & Bird, John Snow & Co. Pty. Ltd., £1/1/-  
each. Batten & Percy, Burton & Knox, 5/- each. E. Lloyd, 3/-. Brown  
Bros., M. Crommalin, J. Coultwaite & Son, J. T. Connor, Dean Bros., S. B.  
Harris, H. Culbton, R. V. Thom, J. Kruse, A. E. Kemp, Kaustine Co. of  
Australia, W. Morrison, W. N. Unkles, H. J. Pearce, J. A. Geer, H. J.  
Wilkinson, Thomas Neill, Haynes & Bliss, A. W. Dempster, H. O. Wilkinson,  
Alex. Kidd, Bruce T. Bell, L. Moffatt, Mrs. Humphry, Garnham Bros., E. O.  
Hill & Son, 2/6 each. L. B. Mills, J. B. Muir, W. C. A. Waddington,  
G. T. Le Couteur, Rentz Butcher, F. Crotty, E. J. Groose, Miss J. Jones,  
2/- each. Small sums, £1/8/8. Employees John Snow & Co. Pty. Ltd.,  
£1/1/-. Employees Hawthorn City Works Co., 15/-.

**HEIDELBERG, IVANHOE & TEMPLETON.**—H. J. Price, Thomas &  
Son, W. J. Winson, John Dawson, Rev. Fr. McKennie, J. W. Brown, Mrs.  
A. Matthews, Mrs. A. E. Kennedy, Mrs. A. May, S. Johnston, J. Finn,  
J. Hodges, J. Lang, W. Lang, G. Gardner, 5/- each. A. Descamp, 3/-  
C. Fouch, Rev. Alex. Hardie, Mrs. A. Lewis, R. Weekes, E. A. Fraser,  
D. Shaw, P. A. Seymour, J. W. Strong, Mrs. J. Tyre, Mrs. E. L. Chambers,  
J. W. Gilbert, Mrs. W. N. Young, Mrs. M. J. Smith, Mrs. Florence Smith,  
Mrs. J. Hunter, J. Sheehan, A. C. Doff, Mrs. A. Gillies, Frank Gillico, 2/6  
each. W. E. Twohy, Mrs. R. F. Adams, A. Friend, F. Clare, Mrs. A.  
Richards, A. Friend, S. Bowman, H. Knorr, A. Friend, S. Cuttiford, Friend,  
Mrs. T. Ross, Mrs. E. O'Brien, 2/- each. Small sums, £2/5/-.

**KENSINGTON & NEWMARKET.**—F. K. Cox & Co. Pty. Ltd., £1/1/-  
Miss A. Nicholson, J. W. Perrin, A. W. Allen's Pty. Ltd., McPherson's  
Pty. Ltd. Machine Tool Works, Dods Pty. Ltd., W. McComas, Miss Annie  
E. Nicholson's "Special," 5/- each. O'Connell & Kerr, J. & G. Wood,  
E. Lynch, 3/- each. M. A. Catterall, J. Cuskelly, J. Rowe, F. W. Harry,  
E. R. Milburn, Jones & Dunn, F. W. Vigin, Mrs. A. M. Stong, J. G. Mullins,  
Mrs. E. Collier, F. Blundell, G. Wenzel & Son, 2/6 each. J. N. Byrnes,  
Mrs. A. Villan, 2/- each. Small sums, 16/9.

**KEW.**—J. R. Mathers Son & McMillan, 5/- V. E. Poppens, A. Wadson,  
F. Barnaud, R. A. Gray, 2/6 each. S. Y. Jellis, A.S.F., C. J. Robinson,  
J. Jellis, H. Brash, E. Edwards, J. Williams & Son, Miss A. F., 2/- each.  
Small sums, £1/11/9. State School No. 1075, 7/-.

**MALVERN.**—John Moran & Co., 10/6. M. J. Revane, Hattam &  
Co., W. L. Pedgler, McCallin & Halkyard, "Boomerang," E. M. Ratcliff,  
Grant Bros., 5/- each. Corr & Corr, Mrs. S. Mitchell, 3/- each. Gleeson

Bros., J. Cordner, F. H. Pascoe, R. Harrison, Miss F. McMartin, Bruce  
Murphy & Ellis, Miss E. A. Agnwin, Stevens Bros., V. G. Marrison, F.  
Cornwell, G. S. Elliott, W. Jack, W. Jackson, Mrs. A. C. Brown, Garnham  
Bros., McKellar Press, G. O. Anderson, A. E. Fowler & Son, C. F. Williams,  
E. & R. Swann, Arthur J. Cook, B. A. Bowen, 2/6 each. Miss W.L.F.,  
Miss C. Edwards, M. Fines XZ, Greeness, Bros., W. J. Jordan, Mrs. Palling,  
A. J. Street, Long Bros., G. B. Edwards, Mrs. M. Stephens, Miss F. Ratcliff,  
2/- each.

**MENTONE.**—Rev. Fr. O'Sullivan, 5/- Mrs. McConbrie, Abbott &  
Manson, Convent, 3/- each. J. & C. Canwell, W. S. Smiley, Rev. E. H.  
Hennell, M. Vidion, 2/6 each. Mrs. A. Elliott, Police Station, G. Gale,  
Mrs. Webster, H. L. Kemp, 2/- each. Small sums, £1/3/6.

**MOORDIALLOC.**—Miss E. E. House, E. C. Crouch, 5/- each. Friends,  
3/- E. W. Reid, F. W. Pain, C. Cooper, A. C. Jones, Geo. Firth & Son,  
J. H. Plant, Mrs. C. James, M. W. Fanks, A. E. Edsall, E. G. Gillespie,  
J. C. Ferguson & Son, R. Nicholson, Miss M. V. Langtree, Mrs. Gardner,  
Mrs. S. Phillips, Mrs. A. E. Rowe, Dave White, J. M. Gilmour, T. M. Millar,  
2/6 each. Mrs. E. Foy, Miss N. Campbell, Mrs. E. A. Williamson, Mrs.  
J. O'Brien, Mrs. C. Davies, Friend, J. M. Millar, 2/- each. Small sums,  
13/10.

**MOORABBIN & BENTLEIGH.**—Mrs. Ida Mirams, £2/2/-. L. A. Clayton,  
Service & Elliott, D. Swain, L. Smith Pty. Ltd., P. Fitzgerald & Sons, 5/-  
each. S. Hallpike, Mrs. C. Cormick, 3/- each. P. W. Bennett, G. Coates,  
White Bros., Rev. G. R. Godbehear, D. Hughes, A. Hocking, Mrs. E. E.  
Gaunderton, W. B. Flegg, Mrs. R. Marritt, 2/6 each. G. Meynell, Miss  
J. Ralph, Miss S. Anderson, Butterworth Ryne & Thomas, T. Bemposter,  
Mrs. M. M. Timms, 2/- each. Small sums, £1/16/6.

**MERUDA & SOUTH MORANG.**—C. Turner, Miss H. D. Edge, 10/-  
each. R. S. Knox, Mrs. P. Le Page, 5/- each. Miss I. A. Johnston, 3/6.  
J. Whitten, 3/- Chris. Anderson, H. Burleigh, M. Maunton, Miss A.  
Horner, J. Ryan, Alex. Johnson, Mrs. S. A. Glass, S. S. Glass, E. Garside,  
R. W. Kurman, Walter Thomas, Mrs. H. B. Blackham, Mrs. A. H. Sheffield,  
Mrs. R. Williamson, A. S. McKenzie, A. Junor, Mrs. M. Crozier, W. Ryan,  
E. Smith, Mrs. J. Butcher, 2/6 each. Mrs. M. McDonald, Mrs. L. Thomas,  
Mrs. E. J. Johnson, E. W. Smith, 2/- each.

Free Meals—Mrs. Knox, Meruda; Mrs. Sheffield, South Morang.

**NORTH MELBOURNE & KENSINGTON.**—J. & T. Muir, S. P. Reynolds  
& Co., Vary Bros. Pty. Ltd., Stone & Co., W. Reynolds & Sons Pty. Ltd.,  
£1/1/- each. Howlett Bros., Fitzgerald Bros. Pty. Ltd., A. F. Brockhoff &  
Co., Austral Manufacturing Co. Pty. Ltd., Muir's Pty. Ltd., Dott & Co.,  
10/6 each. D. Mehegan, Hudspeth & Co., 10/- each. F. E. Oldmeadows,  
7/6. Davies Bros., W. McNabb & Co., J. McAllister, "Anon," W. Simpson,  
W. B. Simpson & Son, "Maples," Ward Bros. & A.N.A., W. B. Crockett &  
Co., Pritchard Bros., Shannon Pty. Ltd., Cleveland Engineering Co., Lyall  
& Sons, Cliff & Bunting, D. Fellshaw & Sons, E. M. Vary, Bowen & Pomeroy,  
E. E. Swinden, Alfred Allison, P. J. Hogan & Co., Alex. Baird, Lyall &  
Sons, T. D. Pratt & Co., 5/- each. Fred Jackson, F. G. Morgan & Co.,  
Tuckett, Obbinson & Co. Pty. Ltd., Geo. Rath, 3/- each. G. Cassidy, J. F.  
Brown, T. Martin, A. Braid, Lawrence Park & Co., Clayton, Joel Sons &  
Co., Gibson & Son, Owen Mills, M. T. Gleeson, J. W. Shopland, J. Nixon  
& Son, 2/6 each. Morris & Son, J. J. Hoare, E. Gray, J. Dankert, Colin  
Kerwin, 2/- each. Small sums, 18/9. Employees W. McNabb & Co., 5/-.

**NORTHCOTE.**—A. Tharratt Pty. Ltd., Whalley Bros., A. Downes, Hattam  
& Slatter, R. B. Lawrence, 5/- each. A. Ongarelli, E. C. Mackellie, 3/6  
each. R. H. Harrington, 3/- Murden & Son, C. H. Dyte, Turner &  
Co., John Kydd, Munro & Sons, J. H. Dimwoodie, T. E. Redmond J.P.,  
H. E. Mathew, Northcote Brick Co., C. Williams, Ernest Lee, Mrs. C. Jones,  
Mrs. H. Dodge, Geo. Reid, H. M. Knapp, S. Ellis, F. G. Smith, S. Wedgwood,  
Mrs. Kelly, W. G. Swift, J. A. Slimson, B. E. Johnson, F. J. Pullyblank,  
Mrs. M. Diamond, Miss M. Tabner, W. Shands, W. Wood, 2/6 each. Mrs.  
M. Lantern, K. C. Turner, G. Armstrong, C. H. Doubledoy, McRae &  
Patterson, F. F. Merritt, A. N. S., Moyle & Son, Friend, F. Sherry, Sharpe  
Bros., E. Ralph, Mrs. S. Corr, Wm. Hebb, 2/- each. Small sums, £1/7/9.

**OAKLEIGH MURRUMBENA & CARNEGIE.**—F. G. Newton & Co.,  
F. E. Martyr, C. Kelly, J. Hocking & Son, 5/- each. F. W. Norman &  
Sons, Miss E. E. Whittle, J. B. Merry, E. W. Walters, C. Drummond, Gray's  
Pty. Ltd., W. Rowan, G. H. Akers, D. Roddick, T. Foster, T. Callander,  
W. Davies, W. J. Perris, Hammond Olsen & Love, J. D. Webster, E. Knight,  
E. Negri, Friend, Moyle Bros., Mrs. Riley, N. P. McCracken, P. Hutton,  
E. A. Smith, A. A. Bailey, J. Packer, C. Chillick, J. M. Neill, 2/6 each.  
H. F. Brine, Mrs. Mohon, Mrs. Jones, A. Dick, M. Lanford, W. McKee,  
S. & W. Filer, J. S. Parsons, Leech & Co., 2/- each. Small sums, £2/1/3.  
State School No. 1601, 11/-.

**PRAHRAN, SOUTH YARRA & WINDSOR.**—The Chas. M. Read &  
C., £2/2/-. Maclellan & Co., "Maples," Australian Jam Co. Pty. Ltd.,  
£1/1/- each. R. & J. Liney, Hancock Bros., Australian Retort & Fire  
Brick Co., E. Benton, Horne & Irvine, 10/6 each. J. Hopkins & Co., 7/6.



J. Fallow, Whitford & Allen, J. Abraham, F.J.A., H. L. Wells & Son, J. M. Jones, E. A. Baker, J. M. McMannis, P. Robertson, Morris & Ladwig, W. L. Davies Pty. Ltd., H. J. Cordner Pty. Ltd., W. C. Bones, Miss A. Linney, S. E. Major Motor and Engineering Co., O.T. Ltd., Tye & Co., W. Crockett, Geo. H. Hicks, F. Byrant, B. Stockdale, W. Southwick, C. G. Dunn, B. Matthews Pty. Ltd., Geo. Hutton, J. W. Conquest, J. Plisch, William the Shoemen, A. E. Fairhead, M. Nathan, V. Cannon, Arthur Tilley, 5/- each. Mrs. J. A. Carter, C. C. Patrick, Gidimull Bros., Mrs. E. Weiss, 3/- each. J. Constan, M. McCormick, A. Bressler, A. Rendall, D. E. Ritchie, J. W. Shelden, T. Coleman, Durham Bros., Fraser & Morphet, W. H. Cook, Mrs. S. McIntyre, Lumley & Son, Tarsent Paint Co., Ramsey & Son, Geo. R. Nicholas, H. W. Johnson, J.W., A.H.H., A. B. Cassidy, H.L., G. Law, J.B., Hillard & Son, Eck's Ltd., S. Kirsen & Co., Mitchell & Taylor, A. L. Ladbury, J. H. Hunt, P. Cox, W. Lee, Bissett & Co., Fred Lee, Hingston Bros., Mrs. Huntsman, Thos. Jackson, W. E. Kubeshusen, H. P. Wilton, A. L. Knight, E. Robertson, A. H. Williams, E. N. Frost, E. McLehnan, W. Flintoft, P. Fawcett, Miss L. Kemp, Anonymous, Edward Love, N. Lyne, Geo. Pilbalds & Son, Mrs. S. Thompson, Power & Co., Robert Symons, Brown & Co., G. Pleasance Haas & Co., Mrs. M. Charout, 2/6 each. J. S. Fodden, Miss L. Cane, F. J. Sutherland, Kernick's Pty. Ltd., Friend, H. Oliver & Son, 2/- each. Small sums, £2/4/6. Employees J. T. Seysen, 7/6. G. M. Hutton, 6/-. Employees Meades, 5/-. South Yarra State Savings Bank, 3/2. Prahran State Savings Bank, 3/-.

**PORT MELBOURNE.**—William Kitchen, £1/1/-. Swallow & Ariell Ltd., 10/6. Wormald Bros. Ltd. Schumacher Mill Furnishing Work Pty. Ltd., A. E. Wearne & Son, W. & A. Pentland, Mrs. M. Ashton, A. V. Heath, A. T. Harman Pty. Ltd., 5/- each. A. Nathan, Mrs. A. Whittle, Mrs. P. C. Riverie, F. J. Martin, J. E. Earl Pty. Ltd., Ben Sheppard, R. Parker, Blundell & Tonks, J. P. Critchton & Son, Mrs. M. Pratt, Ruby, A. Wood, 2/6 each. Mrs. C. Reid, Cutler & Hunt, R. Dillon, J. McCornick, 2/- each. Small sums, £1/3/-. Police Barracks, £1/1/-. Employees J. T. Seysen, 7/6. G. M. Hutton, 6/-. Employees Meades, 5/-. South Yarra State Savings Bank, 3/2. Prahran State Savings Bank, 3/-.

**PRESTON.**—Thos. Broadhurst, £1/1/-. J. Harvey, J. McLean, 5/- each. Mrs. Patterson, 3/6. W. Arthur Kelly, 3/-. Mrs. R. Paterson, E. J. Callander, H. L. Wood, J. J. Wray, Robinson & Jones, J. Dobson, E. Allechin, W. Froebel, Dinwoodie Bros., Chas. Nodrum & Co. Pty. Ltd., Mrs. F. Yann, E. Ralph, A. H. Clelland, Mrs. D. McLeod, 2/6 each. C. Lyles, V. Gilbert, Auger, Miss L. Delves, Mrs. C. Mulquerry, Mrs. W. May, H. Schumacher, 2/- each. Small sums, £1/18/6.

**RICHMOND.**—John Sutherland, Rosella Preserving Co. Ltd., Head & Co., A. H. McDonald & Co., Pelaco Ltd., A. Noble, H. King & Sons Pty. Ltd., J. Kennon & Sons Pty. Ltd., Lewis & Whitty, 10/6 each. Canister Manufacturing Co., Clifton Joseph Manufacturing Co. Pty. Ltd., 7/- each. J. & C. Cash, Firth Bros., Campbell & Co., Nunan Collins & Co., Victoria Confere of S.D.A., E. L. Bell & Co. Pty. Ltd., Candle & Soap Co., Loomano Perfumery Pty. Ltd., James Dickinson & Co. Pty. Ltd., W. J. & F. Barnes Pty. Ltd., Leckie Robertson & Gray Pty. Ltd., Chalingsworth Pty. Ltd., Russell Bros., Turner Bros. & Winnett, T. J. Cooper, T. Curphy Pty. Ltd., John Robertson, R. Werner & Co. Pty. Ltd., A. Oaks & Sons, A. Gerbes & Sons, Australian Knitting Mills Ltd., Guest & Lee, H. Walters Pty. Ltd., Malear Bros., Willsmere Certified Milk Co. Pty. Ltd., Marchant & Co., Jaynes Bros. Pty. Ltd., Royal Tar and Oil Co., Standard Grease and Oil Co., W. Halliday, Richmond Furniture Co., "Maples," Cudden & Selleck, Dimmey's Model Store, John Coverlid, Robinson & R. Warmingham, Jas. Clarke, Cherub Pty. Ltd., Tomlin Simme & Co., Mrs. E. May, D. Mitchell, W. R. Lewis, Shoe Pty. Ltd., Boston Blacking Co. Pty. Ltd., C. McCoy, Connell Bros., D. L. Davies, 5/- each. Asher & Co., A. Deumer, 3/- each. Preservenor Pty. Ltd., Simme & Co., Mrs. E. May, D. Mitchell, W. R. Lewis, W. Winter, R. E. Charles, A. Daly, J. C. Weston, F. E. Wooster, M. J. Longton, G. M. Setford, J. P. Williams, F. H. A. Lambert, Mrs. N. Lyth, Forbes & Son, Millist & Brennan, J. Rentoul, Smalley & Thomson, Coffey Bros., A. S. Burch, Mrs. T. H. Osborne, F. Gallagher, G. H. Archer, H. B. Taylor, Miss A. Dwyer, 2/6 each. H. Sampson, John McBrien, E. C. Wood, (Arclin's), J. Fife, H. Evans, Morrison Bros., B. Harrison, Mrs. A. J. Clark, 2/- each. Small sums, £3/0/9. Employees C. T. Oliver, £1/10/-. Employees Pelaco Ltd., £5/5/-. Employees Clifton Joseph Co., Employees Willsmere Certified Milk Co., 13/- each. Employees Barnett Bros. & Burston Pty. Ltd., 9/-. Employees Griffith Bros. Pty. Ltd., 6/11. Staff Savings Bank, 5/-.

**RINGWOOD & TUNSTALL.**—Godbehear & Co., D. G. McClelland & Co., 5/- each. Mrs. C. L. Madden, Mrs. S. Ruglen, 3/6 each. Dr. A. T. Langley, 3/-. Mrs. L. Pratt, L. Dunne, H. J. Bentley, P. T. Williams, T. S. Falconer, Blood Bros. Pty. Ltd., H. Hunterstone, J. W. Barrett, W. S. Williams, A. C. Beilby, Mrs. A. Greenwood, F. Kenworthy, D. Fisher, 2/6 each. J. Brown, J. R. Osborne, V. A. Park, 2/- each. Small sums, £1/5/6.

Free Meal, Mrs. Madden.

**SANDRINGHAM.**—A. E. Small, 10/6. Mrs. S. Ryan, Geo. Simpson, Alan Fordyce, 5/- each. W. A. Londow, Wilson & Perrin, Longdon &

McColl, Mrs. V. A. Ward, A. Murray, M. E. Tomasett, W. Galbraith, H. B. Grace & Co., E. W. O'Fee, Mrs. E. Hunt, Miss A. Powell, Mrs. S. Brown, Service & Elliott, M. Casbolt, E. Markby, J. J. Lynch, Mrs. H. Donnelly, M. Cox, Dick Bros., "Nemo," Hartsman & Co., G. & A. Quelch, 2/6 each. Small sums, £1/6/6.

**SUNSHINE.**—Hugh V. McKay, £1/1/-. Mrs. E. Martin, 3/-. A. Robinson, Thomas Bros., W. Armour, A. A. Falconer, J. P. Nicholas, Miss J. Meikle, W. J. Andrews, W. Roach, 2/6 each. J. R. Lowe, Constable R. H. Alford, Geo. Bexter, 2/- each. Small sums, £1/5/11.

**SOUTH MELBOURNE.**—Lion Rolling Mills Co. Pty. Ltd., J. Murray More Pty. Ltd., Duke's & Orr's Amalgamated Dry Docks Ltd., James Alston & Sons, "Alston & Sons Special," £1/1/- each. Titan Manufacturing Co., Johnson & Sons Pty. Ltd., Buchanan & Brook, Victoria Varnish Co. Pty. Ltd., John Sharp & Sons Ltd., James Moore & Sons Pty. Ltd., Varley's Pty. Ltd., Dorman Long & Co. Ltd., Honeybones Pty. Ltd., Millar's Timber and Trading Co. Ltd., J. P. Sennitt & Sons Pty. Ltd., 10/6 each. Cameron & Sutherland, Anderson's Pty. Ltd., Alcock & Co. Pty. Ltd., Thos. S. Gill, J. & T. Edmond, 10/- each. E. H. Barber, M. Woulfe, L. W. Shaw & Co., Laycock Son & Co., L. A. Mellar & Co., A. Sturrock & Co. Pty. Ltd., C. M. Brooke & Sons, Blogg Pty. Ltd., Ballarat Brewing Co. Pty. Ltd., Eckerley & Sons, T. P. Clark & Co., Crown Chemical Co., J. Thrope & Son, "Belasbestos," A. Friend, J. S. Lee & Sons, W. Day & Sons Pty. Ltd., Turner & Purdie, Davies Shephard & Co., White & Hancock, Trevorrow & Son, W. H. Lowe Co., Globe Motor and Taxi Co. Ltd., Austral Otis Engineering Co. Ltd., Welch Perrin & Co. Pty. Ltd., Hardware Co. of Australia Pty. Ltd., Willis & Taylor Pty. Ltd., W. Evans & Co. Pty. Ltd., R. McKenzie, "Maples," T. Crawford, P. J. Winch, J. R. Buxton & Co., Stewart & Lloyd (Aust.) Ltd., J. Wright & Sons, J. Murray More Pty. Ltd., Robison Bros. & Co. Pty. Ltd., J. H. Smith, A. H. & A. E. Humphries, Johns & Waygood Ltd., G. Monteath, Gardner Waern & Co., Austral Canning Co. Pty. Ltd., J. E. Edington & Son, Millar & Co. Pty. Ltd., McFarlane & Nicol, 5/- each. A. Bilney, Robinson & Marshall, Glover & Floyd, Commonwealth Barbed Wire and Nail Work Pty. Ltd., 4/- each. Plummer & Couch, 3/6. M. T. O'Keefe, Caldwell's Inks Pty. Ltd., Tyson's, Gronow & Parry, Downing, 3/- each. J. McMillan, A. Hepburn, W. Hanson, R. Carroll, Mrs. T. Georgette, Lyceet Pty. Ltd., Electric Equipment Manufacturers Pty. Ltd., Reeve & Marshall, J. L. Anderson & Son, A. G. Reid, Robur Tea Co., A. H. Gibson, Koopman & Co., J. Bully, Richards & Co., Miss E. Vigar, Miss K. Hope, M. & W. Diamond, Morris Bros., Bell & Valentine, W. McDownell, Mrs. A. E. French, T. Rentle, J. Smith, E. G. Meehan, T. Gill & Son, J. Stephenson, Shaw Bros., R. H. Clarke, T. Kenney, A. R. Briggs, C. Armondy, Napier Fur Co., Mrs. Ryan, Mrs. J. D. Bacon, F. Hale, T. Parkes, J. Parkes, Australian Paper Co. Ltd., P. W. Barward, Kennett Bros. & Rayner, G. Snowill, B. Schultz, F. Skinner, Mrs. W. J. Trebevan, Gerand Wire Tying Machine Co., 2/6 each. C. L. Crosley, D. H. Jones, Miss F. McDonnell, F. Mitchell, A. Macpherson, J. Crooks, J. Burns, Scargebrook Bros., C. M. Leckie, T. Mahoney, Chas. Chaplin, Mason's, Miss W. Jaggs, Miss M. Barnard, R. Marshall, S.S.B., Mrs. J. C. Smith, 2/- each. Small sums, £3/4/-. Staff & Employees Union Can Co., £1/15/4. Employees Manuel Artaud Co., £1/12/8.

**SPOTSWOOD.**—Australian Glass Manufacturers Co. Ltd., T. Robinson & Co. Pty. Ltd., 10/6 each. John Reed, 4/-. F. Innan, R. D. King, R. V. Parry, Mrs. Chestman, Friend, 2/6 each. Small sums, 10/9.

**ST. KILDA.**—G. Brunnington & Sons, £1/1/-. Galliers & Klaerr Pty. Ltd., T. S. Carlyon, F. Wimpole, 10/6 each. Mrs. E. Wimpole, 7/6. Bennett & Son, A. Love, W. D. Flatman & Sons, A. R. Hill, F. J. Marks, W. G. Apps & Sons, C. Clark, Mrs. W. T. Thomson, Taylor Bros., T. Martin & Sons, Miss M. Splatt, Wright & James, 5/- each. Mrs. T. Deany, 3/-. A. Robins, Hackett & Hall, James E. Foulis, J. Morrison, J. Standard, J. E. Cumberland, G. Clark, M.C., G. E. Morter & Co., Mrs. F. Leonard, Mrs. L. Lever, Geo. Whiteford, W. H. Perryman & Co., Grove & Flexmore, F. Newman, E. T. Church, E. Wells, J. Ameer, T. Cunningham, J. S. Parsons, H. B. Gunston, E. G. Benton, M. Batchelor, 2/6 each. Mrs. J. Woods, Mrs. B. Tomkinson, I. H. Feather, McDougall & Margin, Dwyer's, F. Martin, 2/- each. Small sums, 19/9.

**SURREY HILLS & CANTERBURY.**—Captain W. P. Garside, £1. Dr. R. L. Forsyth, Mrs. C. Williams, Dr. J. L. Blake, Dimmie & Long, 5/- each. Mrs. M. Blogg, 3/6. Mrs. C. E. Wilson, A. A. Gourley, 3/- each. Mrs. A. Hocking, G. Bowen, Sampson & Wallis, J. Tacay, Slenning & Holyoak, Pell & Son, W. McLean, A. B. Crabtree, P. A. Carthart, F. W. Barrett, Rev. W. Rule Jones, G. Robinson, Miss S. Tregellas, Fred Edmonds, S. Hucklebley, F. Carthart, Mrs. C. A. Crawley, 2/6 each. E.H.N., Mrs. A. Shephard, Mrs. A. Newport, Dennis & Holton, Mrs. Kent, Mrs. Hogg, J. H. Turnbull, L. Kelly 2/- each. Small sums, £2/9/-.

**WARRANTYTE.**—Miss A. M. F. Morrison, £1/1/-. T. B. Boyd, 10/-. Miss R. Bride & Friend, 3/6. F. Keen, R. Belzer, A. Seymour, J. J. Moore, F. Aird, D. MacPherson, E. C. Spalding, G. H. Sloan, Mrs. E. Tiller, Mrs.

Rita Blair, Mrs. J. Flinn, J. B. Sutherland, J. Hutchinson, Mrs. W. Aumman, Mrs. H. Aumman, Mrs. R. Smith, 2/6 each. Mrs. Sloan, T. G. Cook, 2/- each. Small sums, 11/9.  
Free Accommodation, F. Keen, Esq.

**WILLIAMSTOWN & NEWPORT.**—Gas Co., 10/6. Dr. S. H. Dunlop, 10/- . Morgan Gunn & Co., Chas. E. Down, F. A. Parker, A. J. Johnstone, Thompson & Co. (Castlemaine) Pty. Ltd., P. Murray, R. L. Doig, Dr. W. H. Orchard, Nugget Publishing Co. of Australia Ltd., E. Hampshire, McLaughlin & Kane, F. Stephens, T. B. Mattimer, D. J. Reilly, N. T. Swanson, 5/- each. T. S. Bailey, C. T. Keig & Co., G. G. Blackstock, R. Federick, Mrs. W. J. Elsum, 3/- each. Clark & Co., J. A. Rodger & Co., T. W. Spencer, T. Webster, W. T. Ward, W. H. Ditty, Rev. Chas. Brewer, Mrs. W. B. Bates, T. Jones & Co., J. J. Traill, L. Hamilton, Mrs. E. Honan, J. Williams, Mrs. J. A. Dennis, H. E. Corandy, Davies Bros., Mrs. A. Dean, Tom Hobson, Rev. J. T. F., Mrs. E. I. Scott, W. Pearson, Thomas Bros. Pty. Ltd., Owens Son & Co., Mrs. M. Beddison, B. Burgess, Rev. E. J. H., 2/6 each. Miss E. F. Farrell, G. F. Gale, C. Hyland, R. Smith, R. H. Brook, Horace Abrahams, Mrs. Jean Musther, Mrs. Hall, W. Sparne, I. Barlow, Holyoak & Daley, F. A. Claster, 2/- each. Small sums, £11/13/8.

**WEST MELBOURNE.**—Hudspeth & Co., 10/- . T. Watson & Co., 5/- . M. T. Gleeson, Gibson & Sons, 2/6 each. Small sums, 13/6.

**YARRAVILLE.**—The Mount Lyell Mining and Railway Co., Lloyd Bros. & Maginnis Pty. Ltd., 10/6 each. Mrs. H. Dilks, E. Ebelong, Holden & Lewis, Mrs. Walpole, 3/- each. Ben Williams, T. Smith, R. Maguire, H. Doherty, D. A. McPherson, W. A. Ridoutt, W. J. Barrell, Union Co-operative Society Ltd., H. Oakes, Mrs. R. Campbell, H. Scholer, E. J. B. Forrester, S. Watson, Bradshaw & Laurry, W. D. Lewis, Digney & Guest, W. H. Warren, F. J. C. Pincheon, Mrs. J. McFarlane, 2/6 each. L. I. Parker, J. Safe, W. P. Parker, 2/- each. Small sums, 18/6.

## Suburban

COLLECTED BY MR. M. G. B. MORTIMER.

**ALBERT PARK.**—Mrs. R. Wood, Geo. Cavenagh, £1 each. Morris Bros., 10/- . Dr. W. A. B. Potts, Dr. R. D. Aitchison, Dr. M. Crivelli, Dr. A. J. Green, Dr. R. C. Hart, Dr. J. T. Sealey, Mrs. H. Jacques, Mrs. R. Walker, Mrs. F. Duke, 5/- each. Rev. A. B. Rowed, 4/- . Mrs. F. McTier, 3/- . Dr. G. H. Wickens, Miss M. North, Mrs. L. Doyle, W. Thomson, 2/6 each. Mrs. Woodfull, Mrs. Livingstone, Mrs. Foreman, Mrs. Langtry, F. Nicholls, 2/- each.

**ALPHINGTON.**—T. Adams, 10/- . Miss E. F. Adams, R. C. Page, 5/- each. Mrs. M. A. Brown, 4/- . Mr. & Mrs. E. D. Cooke, H. Williams, P. J. Adams, E. Kings, G. Page, 2/6 each. Rev. G. M. Connor, Mrs. Marriott, G. Williams, 2/- each.

**ARMADALE.**—Mrs. P. B. Dickenson, Mrs. H. W. Grimwade, Mrs. H. McHarg, £11/1/- each. Mrs. M. L. Falkiner, £1. Mrs. H. S. Luke, 12/6. Dr. A. Leeper, Mrs. F. G. Bushell, 10/6 each. Mrs. A. Hay, Mrs. M. J. Robertson, Mrs. G. Forsyth, Mrs. M. S. Webb, Mr. & Mrs. F. J. Mitchell, 10/- each. Mrs. A. Peters, 7/- . S. A. Edmonds, Dr. J. R. Liddell, Mrs. J. C. Marshall, Miss S. Henty, Miss M. Henty, Mrs. E. W. White, Mrs. M. Salter, Mrs. H. B. Clutton, Mrs. J. Turner, Mrs. P. Jackson, Mrs. E. M. Vale, Mrs. Luttrell, Dr. H. Lillies, Miss Shaw, J. H. McWilliams, H. Rose, Dr. J. Blaubaum, Mr. & Mrs. J. Marks, Miss A. Ballantyne, Mrs. M. U. Knight, 5/- each. Misses Fox, 4/6. Mrs. E. Scott, Mrs. Lemann, A. W. Richardson, 4/- each. Mrs. A. Simmonds, Mrs. Machin, Mrs. W. Dickson, Mrs. M. T. Cowan, 3/- each. Mrs. Ricardo, Mrs. H. R. Harper, Mrs. L. G. Duckett, Mrs. J. M. Alexander, Rev. D. Millar, Mrs. N. Brodribb, L. J. Fox, Mrs. N. D. Ferguson, Mrs. Onians, Rev. J. Wage, Mrs. R. Christie, Mrs. A. D. McCallum, 2/6 each. Mrs. M. McInnes, Mrs. Hawkins, Miss B. Sneathurst, Miss Boxshall, Miss McLean, Miss G. Wallen, Mrs. R. Strachan, 2/- each.

**ASCOT VALE.**—Mrs. Powell, Mrs. H. Schwieger, Dr. S. J. Newing, 5/- each. Mrs. A. E. Mitchell, 4/- . W. T. Osborne, Miss Flanagan, Mrs. McMahon, Robt. Nankervis, Mrs. E. McLeod, 2/6 each. J. G. Hornig, 2/- .

**AUBURN.**—Mrs. E. A. Collings, L. Paterson, C. Rigby, £11/1/- each. C. G. King, £1. R. Cochrane, Mrs. J. Robison, per Miss A. Foster, Dr. W. Balfour Wishart, Miss M. Freeman, 10/- each. "A Friend," 7/6. Mrs. F. Cato, Mrs. O. V. Laurence, 6/- each. Mrs. E. Morrison, Mrs. E. J. Mullett, Mrs. A. Tayler, Mesdames Fleming & McLellan, Mrs. G. Mowling, Miss E. McLean, Dr. J. N. Morris, Miss E. M. Kerr, Mrs. A. L. Warburton, Mrs. J. Mackintosh, Mrs. E. Ewins, Mrs. Cussen, Mrs. R. E. Russell, Mrs. M. R. Dodgshun, Prof. Elkington, Mrs. Farey, "Sympathy," Capt. Muckersy, Mrs. I. E. Holder, Mrs. K. Lloyd, Jas. Lewis, E. G. Duffus, J.P., Mrs. A. S. Burgess, Dr. F. K. Norris, Mrs. H. J. Collings, Mrs. A. M. Lithgow, Mrs. S. Sampson, "A Friend," 5/- each. Mrs. Beater, 4/- . Sisters Crisp & Dobson, 3/4. W. Kendall, Mrs. M. J. Parker, Mrs. J. S. Crow, Mrs. E.

Lillywhite, Miss M. Greggain, Mrs. Simpson, Mrs. H. S. Mackay, 3/- each. Mrs. L. J. Balfour, Mrs. J. Bryant, Mrs. D. M. Deasey, Mrs. Featonby, Mrs. J. Donovan, R. H. Young, Mrs. Cooper, Mrs. J. Pierson, Mrs. Cruickshank, A. McLellan, A. H. Cole, Mrs. E. A. Jones, Miss L. M. Ewins, Miss A. L. Ewins, Mrs. M. Patterson, Mrs. D. R. Swan, Dr. W. C. Marsden, Mrs. S. E. Orchard, Mrs. Anderson, Mrs. Smith, Mrs. F. M. Lane, T. Coburn, Mrs. M. Thomas, Mrs. A. C. Tonkin, Mrs. E. G. Shugg, Dr. W. Hunter, Mrs. Corstorphan, Mrs. A. G. Whitelaw, Miss A. Hughston, Mrs. Mackay, Dr. J. Rosenthal, 2/6 each. Miss J. McLaren, Mrs. Berry, Mrs. McAlister, Mrs. J. I. Smith, R. Ardagh, J.P., Miss Ross, Mrs. F. Isaacs, Mrs. M. Downie, Mrs. Jamison, Mrs. Yates, Mrs. Fitcher, Dr. H. C. Colville, Mrs. Coope, Rev. N. L. Beurlie, Mrs. A. Simmonds, Mrs. A. Campbell, "A Friend," 2/- each. Mt. Ida Hospital Staff, £14/- .

**BRIGHTON.**—Mrs. I. Mirams, £22/2/- . Mrs. E. Moore, Mrs. J. T. Weatherly, £11/1/- each. Miss A. McGlashan, "Oral," Mrs. M. E. Irving, Miss E. V. Webb, £1 each. A. P. E. Tyson, 10/6. Mrs. E. H. Terrell, E. Carr, Mrs. R. Burston, Miss A. Moore, Mrs. R. Ramsay, M. Cohen, Mrs. G. Glassford, Mrs. M. E. Evans, 10/- each. Mrs. E. Stott, 8/- . Mrs. A. Jack, 7/6. Mrs. S. Patterson, 6/- . Dr. J. E. Andrew per Miss G. R. Andrew, Mrs. A. H. Cox, Mrs. R. M. Cairnes, Mrs. M. E. Guthridge, J. A. Higgins, Mrs. W. G. Wood, Miss E. Thomas, J. J. Blundell, Mrs. E. Cook, Mrs. A. Tyas, Mrs. Straus, Mrs. N. Cooch, Mrs. Murphy, Mrs. A. Sprigg, Mrs. A. E. Clarke, Mrs. R. G. McCutcheon, "A Deaf Friend," Mrs. J. W. Thompson, Mrs. Timmins, J. H. Hay, Mrs. H. M. Gulliver, Mrs. C. J. Kidd, Mrs. E. J. Wallace, Mrs. R. K. Jack, Dr. G. E. Toogood, Miss E. Lloyd, Tayler, Miss Budd, Chas. Cook, Mrs. W. Groom, Dr. D. McLean, Dr. R. Aitchison, J. Gorman, Mrs. C. A. Mayhew, Mrs. Millis, Mrs. E. Law, 5/- each. "Carstairs," Mrs. Holmes, Mrs. L. C. Ennis, Mrs. Rainbow, A. B. Were, Mrs. & Miss Tisdall, Mrs. Wilmot, Mrs. A. Bruce, 4/- each. Miss M. F. Aylwin, 3/6. Mrs. Stevenson, Mrs. E. C. Haynes, Mrs. W. Allard, Mrs. Gambetta, Mrs. Fitzgerald, Mrs. Lloyd, Mrs. Hamilton, Dr. A. C. Wilson, J. White, Miss A. Stewart, Mrs. C. F. Cutler, Mrs. H. T. Higson, Mrs. M. J. Solomon, Mrs. E. M. Shum, Mrs. Steele, Miss Valentine, Mrs. Norman, Mrs. G. Crawford, Rev. B. C. A. Eve, Mrs. Sinclair, Mrs. Harden, Mrs. A. Birch, Mrs. C. M. S. Davidson, Mrs. M. Allen, Mrs. L. Earl, Mrs. F. A. Meyers, Mrs. A. Madsen, Mrs. Weber, Rev. J. Sinclair, Mrs. Meagher, Mrs. E. M. Smith, Mrs. J. Packer, Mrs. Mitchell, Mrs. A. E. Chalk, Mrs. A. E. Connolly, E. S. Gotch, 2/6 each. Mrs. J. D. Shaw, "A Friend," Mrs. Linacre, Miss M. Bryant, Rev. W. Hancock, Mrs. R. Garland, Mrs. McIntyre, Mrs. M. White, X.Y.Z., Mrs. Hooker, Mrs. R. M. Wilson, Mrs. Lewis, W. H. Dunlop, Mrs. D. Baird, Mrs. C. V. Barrett, Mrs. L. Box, Mrs. R. Gates, Mrs. E. Sutherland, Mrs. F. A. Bonner, C. Brabunally, Mrs. M. Evans, J. J. Downard, M. Curnow, Mrs. M. Marsham, L. P. Williams, Mrs. E. Sheahan, Mrs. McGrath, Mrs. G. H. Crowther, Mrs. L. Baker, Mrs. I. M. Brock, Mrs. S. Wilson, Mrs. A. V. Davey, Mrs. L. A. Green, Mrs. Gross, Mrs. Bowes, 2/- each.

**BRUNSWICK.**—E. Bourke, Jas. Martin, 10/- each. Mrs. R. P. Lord, Mrs. S. F. Ridley, "Cash," J. A. Hughes, Mrs. M. Fleming, "A Friend," T. Johnson, Wm. Goodall, Mrs. J. B. Trahair, 5/- each. "Ami," 4/- . Mrs. M. Beeston, 3/- . T. Hill, Jas. Allard, J.P., Dr. J. H. Pestell, Mrs. E. Phillips, Dr. W. T. Kendall, Mrs. F. D. Smith, 2/6 each. Mrs. L. Alexander, 2/- . R. J. Henderson Pty. Ltd. & Employees, £4/3/- . R. Grundy & Co. & Employees, £4. Stephens & Co. Pty. Ltd. & Employees, £2/12/- . Payne Pty. Ltd. & Employees, £1/1/- . Miss Brearley & Employees, 10/- .

**CAMBERWELL.**—Mrs. C. A. Kimpton, G. G. Mercy, J.P., £1 each. Miss J. M. Coupar, 12/- . Mrs. L. Baillieu, Mrs. M. A. Pethebridge, Mrs. N. H. Malcolm, Mrs. G. L. Edwards, E. A. Lawson, 10/- each. Mrs. S. Lorimer, 6/- . Mrs. A. Bedgood, Mrs. Beecham, Mrs. J. M. Baxter, Dr. W. S. Laurie, Mrs. D. Ford, Mrs. M. J. Bryans, Miss F. Baillieu, Mrs. J. J. Smart, C. J. Lennie, Miss Riggall, Mrs. E. J. Fussell, Mrs. Ellis, Mrs. A. J. Eckersley, Mrs. D. Blair, S. Paternoster, Mrs. K. T. James, Mrs. J. Read, Mrs. A. Alley, Mrs. S. Fielding, Mrs. A. E. Soilleux Sr., Mrs. Otto Neundorf, J. Brown & Son, Mrs. Warnie, Mrs. Thomas, Mrs. J. E. Weir, Mrs. E. C. Boyne, Mrs. W. C. Ward, Mrs. G. Raw, Mrs. Payne, Mrs. G. Lynas, Mrs. L. McCredie, 5/- each. Miss E. Hyem, Mrs. Smith, Dr. R. J. Loosli, Mrs. A. F. B. Gunner, 4/- each. Mrs. A. W. Eckersley, Mrs. G. Millard, 3/6 each. Mrs. N. Horsfall, Mrs. S. Lomax, Miss C. Quittenton, Mrs. Allport, Mrs. G. Darling, 3/6 each. Dr. J. R. Harris, Mrs. W. B. McComas, Miss Chaplin, Mrs. A. M. Strongman, Mrs. Smith, Mrs. R. Bald, D. H. Millar, Mrs. M. Cargeeg, Mrs. Lenne, Miss A. Guthridge, Mrs. G. Williams, Mrs. H. Flockart, Mrs. S. H. Hall, A. S. Hall, Mrs. Kelly, Rev. Alex. McDonald, Mrs. B. Wasley, Mrs. G. E. Dickenson, Mrs. A. Mollison, Miss Nevell, P. J. King, Rev. P. J. Murdoch, Mrs. Cupples, Mrs. R. Wilson, Mrs. E. Mackintosh, Mrs. E. Capon, Rev. A. E. Albiston, A. Grierson, Mrs. L. L. Kerr, Mrs. E. C. Hall, Miss Proud, Mrs. Mence, Mrs. Nason, T. O'Connell, 2/6 each. Mrs. M. Johns, Mrs. Paton, Mrs. Friar, Mrs. Hocking, R. W. Salmon, Mrs. Garnock, Mrs. H. A. Sutherland, J. H. Mitchell, Mrs. M. C. Gunnersen, F. T. Brown, Mrs. Le Bouef, Comm'der B. Beulke, Miss A. Amey, Mrs. L. C. Payne, Mrs. F. L. Shanasyr, Mrs. Cullen, J. J. Dowling, J. Briet, Mrs. L. B. Barke, "A Friend," 2/- each.

**CANTERBURY.**—Mrs. A. Brown, £1/1/-. Mrs. G. H. Doery per Mrs. E. Webb, £1. Mrs. G. E. Moore, 12/6. Dr. A. Pettigrew, O. Romcke, 10/6 each. Miss A. L. Felstead, Miss A. H. Martin, Mrs. W. E. J. Craig, Mrs. A. H. Crowther, Mrs. J. Danks, 10/- each. Mrs. Stevens, 7/6. Dr. J. C. Thomas, Mrs. E. M. Smeal, Mrs. G. J. Cox, Mrs. Howie, Lieut. C. L. Morley, Mrs. B. Wallach, Mrs. Laycock, Mrs. J. C. Sutton, Mrs. H. Press, Mr. & Mrs. A. C. Holtz, Mrs. Whitaker, Mrs. C. H. Brown, J. D. Williams 5/- each. Mrs. J. H. Dewhurst, Wm. Gladstone, Dr. J. A. Leach, Mrs. H. B. Maclure, Mrs. M. S. Sowerby, 4/- each. Mrs. M. J. Marwick, Mrs. E. A. Norman, Mrs. Brodie, Mrs. H. Laver, Mrs. Coghill, Mrs. E. M. Sinclair, 3/- each. E. A. Chapman, Mrs. J. Cornelius, Dr. B. S. Cowen, Mrs. N. Worner, Rev. C. P. Thomas, Mrs. Boyd, Miss Crawford, Mrs. L. Bellair, Mrs. E. Poole, Mrs. W. Potter, Rev. J. Thomas, Miss C. E. Burns, Miss E. Doery, Mrs. Demaine, Mrs. T. E. Ruth, Rev. J. A. Ball, Miss G. M. Strickland, Mrs. T. Copeland, Mrs. E. Wise, 2/6 each. Mrs. J. A. Figgis, Mrs. R. E. Whiting, Mrs. Parish, Mrs. Aird, Mrs. Golding, J. Poxon, Mrs. Levick, J. H. Mulvany, Mrs. Reid, J. McDowell, E. White, Mrs. Spence, Miss Rogers, Mrs. C. Holder, Mrs. Scott, 2/- each.

**CARLTON.**—The Carlton & United Breweries Ltd., £1/1/-. Prof. W. E. Agar, £1. The Union Hat Mills, Dr. F. Hobill Cole, 10/6 each. Dr. Chas. Sutton, Dr. Thos. Obbinson, Dr. John H. Anderson, Prof. D. O. Masson, Prof. M. Atkinson, Assoc. Prof. A. T. Strong, Prof. T. H. Laby, Prof. C. A. Scutt, Prof. D. K. Picken, W. M. Holmes M.A., 10/- each. A. C. Parkin, 7/6. Mrs. E. Knowles, Harnwell & Son, H. & N. Simons, Prof. W. A. Laver, J. Sutton Crow, Rev. Prof. D. S. Adams, Mrs. J. C. Bainbridge, Jas. McRae M.A., Mrs. W. A. Osborne, A. W. Greig, J. Humphries, Dr. W. D. Osler, E. J. C. Rennie, Dr. F. L. Apperley, Dr. G. Sweet, Prof. H. Payne, 5/- each. R. Lawson M.A., 4/-. Mrs. L. Sue, Miss Herring, 3/6 each. F. Gladish, J. T. Luppson, Dr. McKella Stewart, 3/- each. M. S. Sharman M.A., Dr. J. Watson, S. W. Atyeo, Rev. D. Gilchrist, Dr. J. Robinson, Dr. R. Barnes, Miss I. Gilder, G. Farleigh, Rev. J. Good, H. St. John Summers, A. O'Brien, Dr. W. H. Green, E. M. Brown, Dr. Lodewyckx, Dr. E. J. Hartung, A. J. Higgin, 2/6 each. G. Dawe, J. Morse, 2/- each.

**CAULFIELD.**—Miss L. Horsfall, £2. T. Bowes, £1/5/-. Mrs. T. E. King, Rampling Pty. Ltd., £1/1/- each. Mrs. A. R. Robinson, £1. Mrs. N. Kelsey, Dr. H. W. Lording, 10/6 each. Mrs. C. F. Crosby, Mrs. M. Hart, Mrs. E. M. K. McLeod, Mrs. J. McGann, R. A. James, 10/- each. G. T. Baker, 6/-. Dr. H. D. Thomas, Robt. Scott, Mrs. J. B. Watson, Mrs. E. C. Dainwright, Mrs. C. Jenkins, F. R. Stuart, W. Watts, Mrs. King, Miss M. Bellamy, B. Stillwell, Mrs. Watson, A. Barnes, Mrs. R. McLennan, C. E. Anderson, Mrs. E. A. Widdis, Mrs. K. H. Kirkby, W. Treloar, Mrs. A. H. Merrin, H. K. McG. Walker, Mrs. R. A. Dixon, E. Haugh, Mrs. J. B. Watson, 5/- each. Miss S. Jeffries, Misses Slaney, Mrs. C. Johnston, Mrs. Sheriff, Mrs. R. Swann, Mrs. G. Wharington, Mrs. & Miss Neville, Mrs. Wakefield, Mrs. Rodger, 4/- each. Mrs. A. Biddle, 3/6. Mrs. M. Ham, G. S. Kent, Mrs. Eaves, Dr. S. O. Wood, Mrs. E. A. Jones, Mrs. E. Fisher, Miss O. P. Howard, 3/- each. Mrs. E. Roberts, Mrs. Goff, O. R. Rule, Miss Bourke, Mrs. Douglas, W. W. Turner, Miss Blencowie, Mrs. Clark, Jas. Parker, Mrs. Maley, Dr. J. W. Young, Mrs. Kirkham, Dr. L. A. J. Maxwell, Mrs. E. A. Dedrick, Mrs. Lechte, J. Carey, Mrs. Jno. Mitchell, Rev. H. T. Langley, Mrs. A. Harkness, Mrs. C. Langdon, Mrs. D. Landon, W. J. M. Woolley, D. W. Gleeson, I. J. Hindle, F. Jowett, Miss A. Quin, Mrs. Hughes Carpenter, J. Sisely, Miss Egerton Warburton, Mrs. Stackhouse, Mrs. Griffiths, Dr. T. M. Drew, Mrs. A. C. Nicols, Mrs. L. Stevenson, Dr. W. W. McLaren, Mrs. J. H. Davis, Rev. W. A. Phillips, E. J. Hinton, Mrs. J. Lowenstern, Chas. Humfray, Misses Cook, Miss M. V. Egan, Wm. Bone, Rev. A. E. Wellard, Miss G. Edmondson, Wm. J. Cameron, Mrs. Dixon, E. G. Whiteford, Miss M. Monash, Mrs. E. Richards, Mrs. L. Cox, 2/6 each. Mrs. Drew, Mrs. Mills, Mrs. Slatter, Mrs. E. Walker, Miss J. J. Gardiner, Miss M. N. Haig, Mrs. M. G. Neate, Mrs. Pescotti, Mrs. E. Fenton, Mrs. Plain, E. Sandford, Mrs. Geo. Black, Mrs. Ward, L. Patterson, "A Friend," Mrs. J. A. Davies, Mrs. A. Bellamy, Mrs. G. Wittman, W. A. Bowman, Mrs. S. Karmel, Mrs. M. Jacobs, Mrs. I. Compston, Mrs. J. McMonnies, 2/- each. Miss Punshon & Pupils, 5/-.

**CLIFTON HILL.**—Mrs. C. Yates, £1. W. Gibbard, Dr. Forbes, 10/- each. Dr. Spiers, E. T. Brown, W. H. Steele, 5/- each. Mrs. E. Wilkins, 2/-.

**COBURG.**—Dr. R. A. R. Wallace, Miss Wallace, 10/- each. Mrs. S. Duffell, J. J. Sims, Mrs. Runting, Mrs. Barnes, 5/- each. Mrs. E. Davis, J. Schrimgeour, Mrs. M. Frazer, 4/- each. Rev. T. B. Reed, Dr. & Miss Love, Miss F. Venman, Rev. J. Caton, Mrs. W. S. Mathew, A. McConnell, Rev. W. F. Betts, Mrs. Priestly, Mrs. Perrin, 2/6 each. Mrs. D. Peart, Mrs. E. Scott, Dr. J. R. Hobbs, 2/- each.

**COLLINGWOOD.**—Whybrow & Co. Pty. Ltd., £1/1/-. J. Maddock, Coates & Lingham, 10/- each. Wm. Peatt, Gibby & Co., 5/- each. Dr. B. Crellin, Hooper Bros., Ferguson Bros., 2/6 each. The Austral Hat Mills, £1/7/6.

**ELSTERNWICK.**—Mrs. B. M. Keogh, R. Dacres, Mrs. W. M. Kelly, £1/1/- each. Misses F. G. & C. Begs, Mrs. W. Wall, Mrs. E. Lyons, £1

each. H. Blyth, Mrs. J. Fawckner, Mrs. E. W. Davies, H. W. Pamphilon, 10/- each. Miss M. Kelly, 7/6. Mrs. F. Laver, C. & B. Campbell, Mrs. H. E. Shepard, F. G. Farr, Thos. Sheridan, "Woodhurst," Mrs. Rossiter, Mrs. J. Young, Miss Carre Riddell, Misses Day, Mrs. E. V. Spiers, Wm. Gardiner, Mrs. A. Rowland, Dr. A. Weigall; Dr. G. Weigall, Mrs. F. M. Percival, Rev. R. W. Macaulay, Mrs. Shippen, Grant Bros., Mrs. A. J. Graham, Miss M. Pritchard, Mrs. Jas. Watson, Mrs. R. H. Downing, Mrs. Compar. 5/- each. Mrs. Greig, 4/6. W. Head, Mrs. Davidson, 4/- each. Mrs. Smibert, 3/6. Mrs. A. Orange, Mrs. F. Weller, G. H. Billson, Mrs. J. A. Foster, 3/- each. Miss Lewis, Miss K. E. Cross, Rev. J. A. Crockett, Mrs. E. M. Campbell, Miss V. R. Webster, S. Osborne, Mrs. E. J. Mackay, Mr. F. Hughes, C. Stephens, Rev. T. W. Butcher, Mrs. J. McCormick, Mrs. R. J. Robertson, Mrs. Noel Morris, Mrs. North, Mrs. Francis, Mrs. W. Lewis, Dr. R. Howden, Mrs. R. S. Joel, Mrs. Churchus, Dr. Catchlove, Miss M. Amess, Mrs. Minife, Mrs. Jenkins, Mrs. Schuchling, 2/6 each. Mrs. G. A. Irving, "A Friend," Hopetoun Case Co., Mrs. L. Allee, Mrs. Forge, Mrs. Cheechi, I. A. Carter, Miss N. Watts, Mrs. A. S. Eggleston, Mrs. C. Blazey, Mrs. H. Kemp, Mrs. Staley, Mrs. E. A. O., Mrs. Vance, Mrs. Jayo, Mrs. Shew, Mrs. Lockington, Mrs. Naylor, 2/- each.

**EAST MELBOURNE.**—Mrs. S. Jackson, Miss H. Hoyle, Wm. Gray M.A., 10/- each. Mrs. E. M. L. Holdren, Mrs. M. E. Wright, Miss A. Lee, Mrs. G. Horne, Rev. A. M. Caldwell, 5/- each. Mrs. Bidde, 4/-. Miss Maynard, 2/6. Rev. B. N. White, 2/-.

**EAST KEW.**—Mrs. A. M. Dimant, "Sympathy," 10/6 each. Mrs. Lade, Mrs. E. S. Ratten, Mrs. Delbridge, 10/- each. E. Walker, 7/6. Wm. McCrae, 6/-. Rev. Mother Slattery, Mrs. G. Luxton, Mrs. J. Warne, Geo. Rimington, G. F. Gillies, Mrs. L. Gillespie, Mrs. E. Anderson, Mrs. M. I. Houston, Mrs. P. Wischer, Mrs. L. Rouse, Mrs. Chas. Gardner, Mrs. B. M. Holmes, Mr. & Mrs. R. Ross, Mrs. L. J. Smith, Mrs. A. Hoadley, Dudley Best, C. F. Burrows, Miss M. A. Hope, 5/- each. Mrs. G. A. Maxwell, "A Friend," Mrs. A. E. Robinson, Mrs. Lamborn, Mrs. L. B. Macdougall, Mrs. G. E. Doery, H. S. Willis, Mrs. M. Donaldson, Mrs. Pitts, 3/- each. Adjutant Ryder, Rev. C. H. Barnes, Mrs. J. Israel, Mrs. E. Foreman, Mrs. S. G. McLaren, Mrs. E. Adeney, Mrs. W. Dawson, Rev. J. English, Dr. J. J. Kitchen, Mrs. T. J. Press, "Carl," Mrs. A. F. French, Mrs. E. J. Hill, Mrs. H. J. Smith, Mrs. Trowse, Mrs. M. C. Coates, Mrs. Dumaresq, "In Memory of Miss Best," Miss A. McKay, Mrs. Dodd, Mrs. E. L. Laycock, 2/6 each. "A Friend," Mrs. D. M. McGregor, Mrs. G. Graham, Mrs. K. M. Costello, Mrs. I. M. Riddell, Mrs. M. L. Cameron, Mrs. M. A. Cabena, Nurse Smith, Mrs. A. S. Demaine, Mrs. J. M. Day, Mrs. A. W. Hewett, Mrs. Ward, Mrs. Ney, "A Friend," Mrs. E. A. O., Mrs. Morley, Mrs. S. Lewis, Mrs. Maconachie, 2/- each.

**EAST ST. KILDA.**—Miss M. Conway, Mrs. C. A. Shaw, W. M. Buntine, Miss I. T. Henderson, C. Uphill, 10/- each. Mrs. M. A. Robertson, 7/-. Mrs. Russell, F. T. Newton, Mrs. G. Woodforde, Mrs. S. Marron, W. S. Morcom, A. H. Hollick, Mrs. M. S. Strachan, Mrs. G. Francis, Mrs. E. Campbell Jr., 5/- each. Miss E. Vaughan, 4/-. Mrs. Thomson, 3/6. Mrs. W. J. Weatherston, Mrs. Jackson, Mrs. Anderson, Mrs. H. S. Miller, Mrs. L. Whitehead, Miss Ross Watt, Mrs. A. T. A'Beckett, Mrs. L. Hodgson, Mrs. Drayton, Mrs. H. G. Webster, Mrs. I. Thomson, 3/- each. Mrs. Sutherland, Mrs. A. B. Wright, Mrs. G. A. Pitt, Mrs. I. J. King, J. Keogh, Mrs. V. Robertson, Mrs. Colles, Mrs. C. E. Hope, Mrs. A. McRorie, Mrs. H. Geer, Mrs. E. A. Ward, W. B. Attwood, 2/6 each. Mrs. Milledge, Miss Couchman, Mrs. Coffey, Mrs. Wilkinson, Misses Cansick, Harold Lawson, Mrs. Lyons, Miss C. F. Swan, Miss B. K. Jennings, Mrs. H. Cree, Miss Tantram, 2/- each.

**ESSENDON.**—Mrs. Harvey Patterson, £2/2/-. T. Napier, 10/6. Mrs. I. Beale, Mrs. M. Love, 10/- each. Mrs. G. W. Wragge, Rev. Fr. D. Coakley, Mrs. M. Dean, R. Kerr, J.R. Mrs. M. Showers, Mrs. J. G. Ellis, Mrs. E. A. Elder, Mrs. M. Kimpton, Dr. N. Dennerstein, W. F. Salmon, 5/- each. Mrs. J. J. Wark, 4/-. Mrs. J. C. Lang, Mrs. E. White, 3/- each. Mrs. J. Colelough, B. J. Kemp, Mrs. C. Smith, Mrs. A. Weare, Mrs. Oliver, Mrs. Dossetor, Mrs. L. Fairbairn, R. W. Hodgins, 2/6 each. Wm. H. Sinnott, Mrs. Cadwallader, Miss A. Boadle, J. Woods, Mrs. J. Simpson, Mrs. D. Colclough, 2/- each.

**FAIRFIELD.**—Mrs. Brewer, Mrs. H. J. Smith, Mrs. Holden, Rev. Fr. Hayes, 5/- each. Mrs. Newmark, 3/-. Rev. F. Jolly, Mrs. Henderson, Mrs. Ross, 2/6 each. I. Hyslop, Mrs. Stone, Mrs. Brewer, 2/- each.

**FITZROY.**—Dr. A. Degenhardt, £1. S. T. Nunquam, Paddle Bros., 10/- each. Hy. Harris, Hy. Palmer & Son Pty. Ltd., Dr. W. McRae Russell, Mrs. J. A. Boell, Dr. J. V. Spring, Dr. R. S. Callander, Dr. H. T. Hamilton, Dr. E. J. Gleeson, McLennan Bros., 5/- each. Anderson & Ritchie, Dr. A. Bennett, 2/6 each. M. Levin, Dr. W. J. Newing 2/- each.

**FLEMINGTON.**—Mrs. Heeps, 10/-. H. Madden, 5/-. Dr. H. J. Cahill, 3/-. Rev. W. A. Millikan, 2/6.

**GLENROY.**—L. McLean, 10/6. Miss A. C. Wiseman, 10/-. Mrs. A. Wiseman, Mrs. Halbert, Mrs. J. M. English, 5/- each. Mrs. F. J. Morgan, 3/6. Mrs. Milford & Mrs. Allen, Mrs. Zimmer & Miss Feeltling, J. M.

Tydeman, 3/- each. M. Brophy, Lieut. A. L. Hudson, J. Hudson, Miss M. Wiseman, R. Forrest, J. Lyons, Mrs. S. M. Gibson, Mrs. McNicol, Mrs. Proudfoot, Mrs. H. L. Morgan, H. G. Admans, Mrs. Cartwright, 2/6 each. Mrs. Shellard, 2/-.

**HAWKSURBURN.**—Mrs. A. Marwick, Mrs. W. White, Mrs. J. B. Nicoll, 5/- each. Mrs. W. L. Davies, Mrs. M. Read, 3/- each. Miss M. Cameron, M.D.B., 2/6 each. Mrs. Stevenson, 2/-.

**HAWTHORN.**—Mrs. P. H. Pearce, Chas. B. Winn, £1/1/- each. Miss M. K. Gillespie, Mrs. M. Thompson, £1 each. Mrs. R. Hyman, The Dominion Brace & Garter Fty. Ltd., 10/6 each. Mrs. R. H. Lennon, Miss E. Clarke, Mrs. A. E. Lang, Mrs. Taylor & Miss Friend, Mrs. M. Gillespie, Mrs. E. M. Kennon, Mrs. F. F. Cadwallader, Mrs. G. Gardner, Mrs. E. W. Underwood, Mrs. C. Noske, J. G. Seymour, Dr. R. F. Watson, 10/- each. Miss Crewe, 8/-.

Mrs. B. H. & Miss Seekamp, Mrs. Holzer, Mrs. J. McMillan, 6/- each. Mrs. T. B. Guest, J. H. Thompson, J. W. Coulston, Mrs. A. E. Elliott, Mrs. Curchin, Mrs. B. Drake, E. J. Field, Mrs. Gardner, Mrs. A. B. Morris, Mrs. W. M. M. Alexander, Miss E. Barry, H. C. Lund, Mrs. J. V. M. Wood, "Sympathy," Mrs. Mackinnon, C. E. Aldridge, Mrs. Partridge, Mrs. E. Duckett, Mr. & Miss Harbison, F. Newton, Mrs. M. Aspinall, Mrs. Innes, Mrs. Madge, Dr. G. P. O'Day, Mrs. C. Cameron, Mrs. A. Cleveland, Mrs. A. J. Howard, H. Burgess & Sons, G. Tayler, Mrs. K. Minahan, Dr. B. Loughrey, Mrs. M. Cameron, A. J. Waller, Mrs. E. Heathfield, Mrs. Kincaid, Mrs. A. H. McKean, Mrs. D. D. Barclay, Dr. Wm. Begg, Mrs. St. John Clarke, Miss C. Roland, Mrs. G. A. Edwards, Robt. Short, Mrs. C. Joske, 5/- each. Mrs. F. Duane, 4/8.

Wm. Davidson, Mrs. S. T. Dowling, Mrs. A. Grey-Smith, Mrs. Mann, 4/- each. Mrs. R. J. Dight, Mrs. Tyssen, Mrs. K. Ayers, Mrs. E. M. Bradshaw, Mrs. E. E. Freemantle, 3/6 each. Miss K. Beggs, Miss D. Porter, Mrs. M. Cummins, Miss H. N. Ball, Mrs. Nichols, Mrs. Allen, H. J. Barter, Mrs. M. L. Wood, Mrs. J. R. Mathers, Mrs. J. R. Thompson, Mrs. Cuming, Mrs. A. Allen, Mrs. McCarthy O'Leary, 3/- each. Mrs. P. A. Waring, Mrs. M. Werner, Mrs. B. Harper, Mrs. J. Ratcliff, Mrs. A. E. Fisher, G. F. Schuler, W. Blandford, Mrs. N. Wotherspoon, G. May, Mrs. Edmunds, Mrs. R. F. Russell, Mrs. Lawson, Mrs. Paul, Rev. W. Goyen, Mrs. C. H. Johnson, Mrs. Crocker, Mrs. A. J. Eve, Mrs. E. Stubbs, Mrs. Jones, Mrs. M. Bastow, Mrs. M. L. Lormer, Mrs. A. D. Anderson, Mrs. A. B. Campbell, Miss Creswick, Mrs. A. W. Green, Mrs. Dureau, Mrs. Westhoven, Mrs. W. M. Robins, Mrs. D. Keast, J. Lia, Mrs. O'Connor, Mrs. H. V. Dowling, Mrs. R. Wasley, Mrs. J. Fenton, Mrs. T. Coote, J. G. Charles, Mrs. A. Voss, Mrs. M. Biggs, Mrs. Gillespie, 2/6 each. Miss G. Guest, F.W.C., Mrs. C. Robertson, Mrs. Breheny, Miss Nolan, Mrs. M. Montgomery, Dr. R. E. Weigall, Mrs. Grossardi, Mrs. H. Alcock, F. St. Ledger, Mrs. Mortimer, Mrs. Tink, Mrs. Manson, Mrs. E. McChesney, Mrs. L. M. McBean, Mrs. Shaw, Mrs. Dodd, "A Friend," Miss Mullett, Mrs. N. Robinson, Mrs. Fraser, G. A. Rudd, Mrs. E. Gray, Mrs. D. Head, Mrs. G. Peterson, Mrs. J. P. Brunton, Mrs. Brown, Mrs. Hardie, M. F. Bakewell, Mrs. Born, "A Friend," H. Thompson, Miss Stillman, Mrs. Hart, Mrs. Dixon, Mrs. Richardson, Mrs. Wallis, Mrs. Welshman, Miss Vivian, Mrs. M. E. Bennett, Mrs. S. Smith, D. F. Lumsden, Mr. Cullen, Mrs. Knowles, Mrs. F. Thorn, 2/- each.

**IVANHOE.**—Mrs. Clark, 3/- Mrs. J. Fadden, 2/6. R. H. Wait, Mrs. J. Emery, Mrs. Roberts, Mrs. C. A. Hotham, Mrs. M. S. Hall, "A Friend," 2/- each.

**KENSINGTON.**—Dr. H. Currell, 10/-. Thos. L. Paterson, 2/6.

**KEW.**—Mrs. A. Lister Watson, P. S. Watson, Mrs. S. W. Gibson, £2 each. Mrs. E. A. Howell, Miss Henty, £1/1/- each. Mrs. E. Abbott, Mrs. G. A. Whatmore, Mrs. Chas. Ruwolt, Miss D. Gibson, Miss E. Gibson, £1 each. Mrs. & Misses Balfour, "A Friend," 15/- each. Mrs. A. M. Arkins, Struan Robertson, J. Gabriel, Dr. H. O. Cowen, W. H. Serle, Mesdames McConkey & Gill, H. C. A. Harrison, Mrs. B. Barnett, J. N. Barker, Mrs. Gower, 10/- each. "Norma, Mary & Jim," Mrs. J. Menzies, 7/6 each. Mrs. Lewis, Mrs. E. Searle, Mrs. M. J. Fincham, 6/- each. Rev. Dr. Fitchett, Mrs. Fitchett, Mrs. F. Fitchett, "Anon," Mrs. M. Harrison, Mrs. Arthur, Mrs. J. H. Riley, Mrs. R. H. Rylah, Miss Paton, Mrs. E. J. Dunn, Mrs. B. V. McCutcheon, Mrs. Derham, Mrs. F. McCrae, Wm. Wishart, Mrs. P. H. Kent, Mrs. E. A. Thompson, Mrs. Wm. M. Scott, T. W. Ball, Mrs. E. L. Pyror, Mrs. Thos. Rand, T. Adams, Mrs. A. Lloyd, Mrs. S. Umbers, Simonton & Tanner, W. G. Higgs, Rev. D. A. Cameron, T. Macaulay, Mrs. G. A. Grant, Mrs. R. Gillies, Mrs. G. H. Knibbs, A. Hill, Mrs. M. Elliot, A. H. Gaze, Mrs. Riley, Miss H. Y. Daniell B.A., Mrs. E. H. Hyndman, Miss A. Goebel, "Sympathy," Mrs. E. Carson, Miss Brain, Miss K. Manson, F. Shann, Mrs. L. Lynch per J. Gabriel Esq., Mrs. P. Heyward, Mrs. N. Wren, E. Resch, Mrs. G. Lush, Prof. R. S. Wallace, 5/- each. Mrs. T. Luke, Miss E. Wilson, 4/6 each. Mrs. E. M. Patterson, Mrs. K. Hiskens, Mrs. Druce, Mrs. Carnegie, 4/- each. T. Brodribb, 3/6. Dr. H. Cook, Mrs. Adams, Mrs. Mahon, Mrs. M. Brown, Mrs. Fordyce, Mrs. Richardson, Mrs. H. Berry, Miss Henshaw, Mrs. M. Duff, H. C. Just, Dr. R. G. Naylor, Mrs. Betts, Rev. J. R. Anderson, 3/- each. Mrs. Oxenbould, Mrs. Shugg, "A Friend," Mrs. Shannon, Mrs. C. E. Roberts, Miss C. McCrae, Mrs. Carnegie, Mrs. Agar, Mrs. Hurlstone, Mrs. Ratten, Mrs. M. Simpson, Mrs. J. B. Kerr, Miss A. Bruche, Mrs. G. Gracewood, Dr. A. F. Bell, Mrs. Morrissey, Mrs. A. Turner, Mrs. C. M.

Coombs, Mrs. Harmer, Mrs. Marsh, Mrs. H. Smith, Mrs. H. Wilson, Mrs. A. I. Vasey, Miss M. Cameron, Mrs. Gregg, Mr. Simonton, Mrs. Archer, Miss Imfry, Dr. A. J. Treacey, S. P. Wallace, Rev. H. Worrall, Mrs. Percy, Mrs. J. Hutton, Mrs. I. Young, Mrs. A. Mooney, Mrs. A. Fitzgerald, Miss Hennelly, R. B. Lemon, Mrs. Tickell, Mrs. Leslie, Mrs. L. Simpson, Mrs. E. A. Ellis, Mrs. L. F. Swanton, Miss D. Hedderwick, Mrs. A. F. Bell, 2/6 each. Mrs. C. M. Coombs, J. V. Morgan, Miss V. Wotherspoon, Mrs. A. Dunbar, Mrs. E. Gaze, Mrs. Lilley, Mrs. Niewand, "Willing," Miss A. Mott, Mrs. A. L. Anderson, Mrs. M. Cornish, Dr. Gable, Mrs. L. Fricke, Mrs. McAlpin, Mrs. Macgillcuddy, Mrs. Flere, Mrs. Dudley, Dr. J. V. Fogarty, Mrs. Thompson, Mrs. Birch, Mrs. Tait, Miss A. Blanchard, 2/- each.

\* **MALVERN.**—Mrs. W. T. Appleton, Miss K. Warland, £2/2/- each. Miss F. M. Booth, Mrs. L. Langwill, Mrs. M. Outhwaite, Mrs. E. M. Meares, A. M. Nesbitt, Mrs. E. Dynon, £1/1/- each. Wm. E. Booth, Chas. Wood, Mrs. A. G. Meares, Mrs. E. W. Hornbrook, Mrs. Bowes Kelly, Mrs. E. L. Ballantyne, Mrs. E. K. Millard, Mrs. Theo. Kitchen, C. H. P. Robinson, £1 each. Mrs. A. M. Oswald, 12/6. Mrs. I. H. Moss, 12/-. Mrs. H. M. Baines, Dr. J. A. Scott, 10/6 each. O. Gilpin, Mrs. M. K. Woolcott, J. Warne, Mrs. F. Bridgman, Miss Irving, Mrs. T. B. Lewers, J. G. Brown, J. Hallifax, Mrs. Skene, R. Thomson, Mrs. G. R. Lewis per Mrs. A. McCracken, Mrs. J. Forsyth, Mrs. E. H. Sharp, Miss A. Tomkins, Miss M. Stevenson, Mrs. W. D. Leslie, "Peter," Miss M. A. Manning, Mrs. H. F. Creswick, 10/- each. Mrs. L. Parks, 7/6. Mrs. F. N. Moss, 6/-.

Mrs. I. Johnstone, J. Alsop J.P., H. Deane, Miss A. C. Gibb, Mrs. Irving Winter, Mrs. E. J. Hill, Mrs. W. W. Stephens, Mrs. W. Fleming, Mrs. N. C. Clapperton, Dr. A. M. Hill, Dr. T. R. H. Willis, Dr. C. R. Player, R. Barton, Mrs. D. Brown, Rev. A. Davidson, Mrs. H. Beckwith, Mrs. Stephen Mills, Mrs. E. Bannerman, Mrs. W. V. Bailey, Mr. & Mrs. Arthur Anderson, Mrs. A. Goodman, Mrs. Eltmann, Miss S. Shaw, Dr. J. Leon Jona, Dr. I. H. Wolfenden, I. Davies, Mrs. B. W. Hughes, J. Wilson, Miss I. Hamilton, Mrs. M. J. Guest, Mrs. F. A. Adam, Miss M. S. Davies, Dr. A. G. Willis, Dr. I. Silverman, J. Cust, Dr. J. S. McLean, Miss M. V. M., Mrs. N. Anthony, Mrs. E. Plowman, Mrs. L. J. Chester, Mrs. J. Yeoman, R. L. Webb, J. W. Grubb, Geo. Mulchinock, T. Kyle, Miss M. S. Bailie, "Anonymous," Miss S. L. Robinson, Alf Cope, Mrs. A. Wheildon, F. G. England, 5/- each. E. Sturt, Mrs. M. Bolger, Mrs. J. Watson, Mrs. E. M. Peacock, Mrs. Elliot Cairnes, Mrs. E. Farnsworth, 4/- each. Mrs. Gurnick, Rev. J. Darsoy, Mrs. Bakewell, Mrs. J. McMillan, 3/6 each. "A Friend," Dr. A. H. Seeley, W. Kerr, Mrs. Wilson, Mrs. J. Jensen, Mrs. M. Mackay, Mrs. Moran, Mrs. A. Smith, Mrs. A. T. Randall, D. T. McKenzie, Mrs. N. Osment, Dr. F. M. Kiel, Mrs. A. B. Rowan, Mrs. S. Hutchinson, Mrs. Ripper, Miss Kleiser, R. M. Genin, Mrs. M. J. Nimmo, Miss Palmer, Mrs. F. Varley, Miss Alsop, 3/- each. Mrs. J. Bell, Miss A. Singer, J. De Groot, Mrs. G. Stone, "A Friend," Dr. J. S. Ormond, Mrs. E. M. Williams, Sister Creagh, Mrs. H. T. Lloyd, Mrs. J. P. Johnson, Mrs. McCallum, Miss V. Sheppard, Mal Markillie, Mrs. Dow, Miss M. E. Levi, Mrs. Kernot, Mrs. M. N. Evans, Revi W. Borland, Mrs. B. Howard, Mrs. A. Thorpe, Mrs. Denehy, Rev. A. Mills, Mrs. S. Reddin, Miss J. Summers, Mrs. M. Murphy, Mrs. B. Kent, Mrs. M. A. Grant, Mrs. E. H. Hudson, Mrs. N. Christian, H. Pitman, Miss Degenhardt, Mrs. M. Guy, W. G. Milroy, Miss Pinniger, Mrs. E. Blaine, Miss K. Dodds, T. R. Gray, Mrs. A. Rush, Mrs. James, Miss A. M. Pleasants, N. Fielding, Mrs. G. Cook, Mrs. Nictlerlein, Mrs. J. Summerfield, Mrs. H. R. Crawford, Mrs. Woods, Mrs. Scarlett, Dr. E. H. Fyffe, Mrs. Morrison, Mrs. A. H. Abraham, Mrs. M. Van Cooth, Rev. W. Macdemid, D. McMillan J.P., Mrs. J. Holland, Mrs. J. Hardie, Mrs. J. H. King, J. Liddle, Dr. J. D. K. Scott, Mrs. L. V. Birchnell, Dr. T. P. Noonan, Dr. H. H. Osborn, R. F. Dyke, Mrs. Lloyd, Chas. McLean, H. Stead, Dr. J. T. M., Mrs. A. McKinley, W. T. Clewer, Lady E. F. Davies, Mrs. Carnegie, A. R. Main, Mrs. B. C. Lemon, Mrs. E. A. Warne, Mrs. A. E. Stott, Mrs. I. B. Kirkland, Mrs. H. Harris, Mrs. E. Rosenthal, Mrs. Brooke, "Geoffrey," Mrs. Creed, 2/6 each. Mrs. M. Wilson, Mrs. T. R. Mitchell, Mrs. Higginbotham, Mrs. Kemp, Mrs. M. Mitchell, Mrs. C. White, H. H. Hansen, Mrs. M. Richardson, Mrs. C. Vanderkell, Mrs. D. Uren, Rev. R. Johnston, Mrs. Smith, "Baalee," Miss G. Newcombe, Mrs. D. Buchanan, Mrs. L. M. Naughton, Mrs. Levey, Mrs. Hicks Sr., Mrs. D. Barker, C. S. Brooke, Mrs. Machin, E. Mills, Mrs. M. Weymouth, Mrs. Todd, Miss A. Denehy, Mrs. Lewis, Mrs. Mendoza, Mrs. N. Hill, Mrs. M. Miners, Mrs. Dawson, H. E. Robinson, Mrs. F. Andrews, Mrs. Shuter, Mrs. McCann, R. H. Stainthorpe J.P., Mrs. M. McLeod, Miss McPherson, Mrs. Lind, Mrs. M. A. Brain, Mrs. J. McIlwraith, Mrs. F. Watson, Mrs. J. Wyatt, Mrs. B. Cove, "A Friend," Mrs. E. Smythe, "A Friend," Mrs. Miller, Mrs. Stevens, — Smith, C. Kucks, Mrs. Maughan, Mrs. J. McDonald, Miss I. H. Green, Sister Wolf, F. J. Bolton, Mrs. P. Rumley, Mrs. M. Massey, Miss Urie, Mrs. E. Goode, Mrs. S. Wilkinson, Mrs. McNaughton, Macdermid, 2/- each. Rev. Mother Scroop & Staff, 10/-.

**MELBOURNE.**—R. O. Blackwood, £5/5/-. G. W. Chapman, £3. Mrs. Jas. Alston, Mrs. & Miss Lees, Madame Weigel, E. Solomon, Mrs. Thos. Broadhurst, T. M. Stewart per The Charity Organisation Society, W. V. Holton, £1/1/- each. G. R. Blackwood, Mrs. J. G. Coles, Miss M. Kilpatrick, Mrs. K. Lynch per Lynch, McDonald & Elliott, J. C. Traill, £1 each. Mrs. M. Lang, Mrs. E. Meyers, Mrs. A. M. Reid, Mrs. Jas. Cook, Mrs. Kernot, G. Wirth, Mrs. Ferguson, Mrs. Schumacher, P. C. Holmes Hunt, Robt. Staughton, 10/- each. Mrs. J. G. Legge, 8/-. Miss Mills, 6/-. Mrs. E. Ludbrook, M. S. Caffin, R. P. Franklin, Mrs. Lesser, Mrs. K. B. Black, Mrs.

A. M. Forrester, Mrs. Brockhoff, Mrs. Borrett, Dr. Hug, Mrs. W. P. Mein, Miss I. C. McKellar, Mrs. A. E. Parker, Mrs. J. M. Gillespie, Mrs. A. T. Clark, Mrs. Chas. Perry, Mrs. Leggo, 5/- each. Mrs. & Miss Carter, Mrs. G. Griffith, 4/- each. Mrs. J. J. Wise, Mrs. Molphy, Mrs. Curtis, 3/- each. Mrs. L. C. Moore, Mrs. R. Gregg, A. Hobbs, Misses Quinlan, J. W. Colville, Mrs. L. M. Ressen, Mrs. Cuscaden, Mrs. W. H. Williams, Mrs. M. Isaacson, Mrs. Hawthorne, "A Friend," 2/6 each. Mrs. W. Higgs, Mrs. N. Nunquam, Mrs. Biggin, Master Broadhurst, Mrs. Mungovan, Mrs. Chas. Gadsden, Mrs. Arch McLeod, Miss J. Sparrow, Miss Heinz, K. P. Lewis, Miss Power, Miss C. H. St. Ellen, 2/- each.

**MIDDLE PARK.**—Dr. F. E. McArce, 10/-. Prior J. Kindelan, 5/- Rev. W. A. Stavely, 3/-.

**MOONEE PONDS.**—Dr. W. Lloyd Green, £1/1/-. Mrs. I. Kimpton, £1. Mrs. E. M. Angliss, Miss M. S. Puckle, Mrs. Thos. Learmouth, 10/6 each. H. E. Hollick, J.P., Dr. D. Murray Ross, 10/- each. Miss Heather Smith, Miss E. Thomas, 7/6 each. Mrs. Alex. Smith, Mrs. S. Moyle, Mrs. C. J. Doyle, Dr. B. M. Sutherland, Dr. J. B. Hay, Dr. E. Spring, Dr. A. Griffiths, Dr. A. E. Couzens, Dr. C. G. Kelsall, Jas. Fairley, F. Heach, J. R. Paterson, Mrs. E. J. Cliff, 5/- each. Mrs. J. R. Mackintosh, 3/6. S. C. Mitchell, Mrs. W. A. Watt, Mrs. Evans, Mrs. L. Moran, Rev. Canon Baglin, Mrs. S. Pearce, 2/6 each. Miss L. M. Limerock, Miss Ireland, Mrs. L. Franklin, Mrs. F. Sutton, Mrs. Paterson, Mrs. Lohan, 2/- each.

**MONT ALBERT.**—Mrs. H. E. Lockwood, £2.

**MURRUMBEENA.**—J. Cheffers, B. S. Gibson, Mrs. F. V. Lewis, J. R. Taylor, 10/- each. Dr. F. G. Donovan, Mrs. N. R. Cooper, Dr. B. Thomson, Mrs. H. Viccars, Mrs. E. Macmeikan, Mrs. L. Hooper, 5/- each. W. Webb, 4/-. Mrs. Broadbent, Mrs. A. Tillotson, 3/- each. J. Birrell, A. E. Flatman, Mrs. L. Harbeck, Mrs. Allen, Mrs. A. S. Pitt, W. G. McDonald, D. E. McNeill, Mrs. McCallum, E. Cubbins, Miss Harston, B. Hansen, 2/6 each. Mrs. George, Mrs. S. A. Rashleigh, Mrs. M. A. Lancashire, Mrs. Ricketts, Mrs. Huon, Mrs. B. J. Menck, Mrs. S. Johnston, Miss Buckingham, A. Murie, Miss Williams, Geo. Allard, Mrs. L. Gilbert, 2/- each.

**NEWMARKET.**—Mrs. J. Scobie, W. G. Clark, 10/- each. Mrs. J. G. Muir, Mrs. E. Hickenbtham, Mrs. E. Walder, G. Coleman, Mrs. G. Muir, A. J. Scobie, Mrs. C. H. Anderson, Atkins Bros., 2/6 each. Mrs. L. Fisher, Mrs. Bradfield, 2/- each.

**NORTHCOTE.**—R. J. Bennetts, 10/-. Mrs. S. Wilkinson, Mrs. E. Bastings, Nurse Gilchrist, C. Bendall, Dr. W. F. Brownell, V. Stanley, 5/- each. Rev. C. A. Kellaway, Mrs. L. Yeomans, 3/- each. Miss M. Wilkinson, Mrs. Yeomans, W. F. Burdett, A. Oldis, Rev. S. M. Potter, 2/6 each. Mrs. K. Donohue, Mrs. K. M. Carrick, Miss E. M. Edwards, 2/- each.

**NORTH MELBOURNE.**—Dr. C. D. Russell, Dr. J. K. Troup, Dr. F. M. Blackall, Dr. A. Nattrass, Rev. J. T. Robertson, 5/- each. Dr. C. E. Marsden, Dr. J. Booth, Rev. W. H. Holdsworth, Mrs. B. Wood, Mrs. C. Dott, Mrs. Mitchell, Dr. A. W. Angwin, 2/6 each. Rev. C. E. Frewin, Rev. J. Rogers, Dr. G. H. Parker, 2/- each.

**OAKLEIGH.**—Mrs. Tranter, 10/-. Mrs. Wm. Crooks, 8/-. Mrs. C. Trangmar, Dr. F. M. Read, Mrs. A. M. Hunt, F. Cove, Mrs. Andrews, Mrs. Wm. Sloggett, 5/- each. Dr. R. Perrins, 4/6. T. Fogarty, 4/-. Mrs. C. Williams, Mrs. G. Rendell, E. W. Probert, J. A. Lord, Mrs. M. Campbell, Rev. M. J. B. Bennett, Mrs. Thos. Foster, Dr. L. J. Birch, Mrs. M. Hitchcock, Mrs. L. H. Thomson, Miss Vigar, B. Ames, T. Grace, 2/6 each. Mrs. Price, Mrs. E. F. Capson, "A Friend," Mrs. N. Fridham, J. L. Parker, Miss M. Dunkley, Mrs. M. E. Nicoll, J. H. Kitchen, Mrs. Wm. Stewart, Nurse Jewell, Mrs. E. M. O'Donnell, Mrs. Hume, Miss Nelson, 2/- each.

**PARKVILLE.**—J. S. Walker, £1/1/-. D. Le Souef, 10/6. Miss S. Howat, 10/-. J. F. Hill, 7/6. Rev. Eustace Wade, Mrs. Price, Mrs. I. Lyall, Mrs. Melville, F. J. Considine, Prof. Woodruff, Mrs. Yule, 5/- each. Mrs. J. Morell, Dr. Philpott, 4/- each. "Unknown," 3/6. K. Munro, Mrs. Sturrock, Dr. J. Adey, 3/- each. Mrs. A.G.P., Mrs. Doyle, Mrs. L. Archer, Mrs. Gillespie, Mrs. Morris, 2/6 each. Mrs. J. I. Parry, Mrs. Logan, Mrs. G. L., Mrs. M. Cannon, Mrs. Lyall, Mrs. E. Duckett, Mrs. J. W. Ferguson, 2/- each.

**PASCOE VALE.**—Mrs. J. M. Peck, R. W. N. Lind, Mrs. G. M. Shaw, D. Hayes, M. L. Gaylard, 5/- each. Miss Wills, 4/-. Mrs. Trenear, Mrs. Frey, E. Alexander, A. Binns, Mrs. H. Larnach, 2/6 each. Mrs. Waycott, Mrs. Kernan, Mrs. Harding, Mrs. Pittard, 2/- each.

**PRAHRAN.**—Dr. A. M. Wilson, £1/1/-. Mrs. J. Chomley, 10/6. Mrs. Kennedy Smith, Mrs. W. B. Craig, L. A. Adamson, 10/- each. Mrs. Thos. Reynolds, 6/-. Dr. A. W. Bretherton, Dr. W. Trood, Dr. V. M. O'Grady, Dr. John Cooke, Dr. P. Wisewould, Mrs. Thos. Harlin, Miss J. Chapman, Mrs. E. Jenkins, Mrs. N. Kendall, E. T. Clements, Mrs. A. D. Hodgson, Miss Thomas, Mrs. D. Jacobs, J. R. Clayton, Mrs. Kennon, 5/- each. A. M. Laidlaw, 4/-. Mrs. Parbury, Mrs. Jacobs, J. Little, 3/- each. Mrs. B.

Davis, Dr. D. Govett, Dr. A. Stevens, Mrs. J. E. Morris, Miss M. Rigg, Mrs. A. Harman, 2/6 each. Mrs. D. S. Renard, Mrs. Parer, Mrs. Tout, Mrs. Renowden, Mrs. Cooper, Mrs. A. Harman, 2/- each. H. P. Zwar Pty. Ltd. & Employees, £4.

**PRESTON.**—Wm. Braithwaite J.P., £1. Dr. A. P. Derham, 10/- Dr. J. P. Morgan, The Stirling Soap Co., John Adams & Co., 5/- each. Rev. G. A. M. Cerutty, E. Blight, 2/6 each.

**RICHMOND.**—Mrs. W. R. & T. H. Boyd, £1/1/-. Mrs. Henty-Wilson, W. J. Brownscombe, 10/- each. Miss E. Gray, G. Weymouth Pty. Ltd. G. W. Dwyer, Jas. Tweedie, Dr. D. Rosenberg 1920 1921, Dr. Jas. Amess, Dr. G. R. Baldwin, Dr. D. J. McGrath, Dr. A. Haynes, Dr. A. H. M. Maxwell, 5/- each. Mrs. H. E. Lacy, 3/6. Brasham Case Co., 3/-. Dr. J. F. Agnew, J.P., Dr. M. A. Ley, Dr. P. Reid, Dr. H. McCarthy, Dr. Harrison Nicol, C. W. Freeman, J.P., Rev. G. E. Lamble, Rev. J. McBride, Stapleton & Lewis, The Preserve Pty. Ltd., Johnstone & Morrison, 2/6 each. A. Hunt, Dr. P. Matenson, 2/- each. R. P. Lacey & Employees, 5/6.

**SANDRINGHAM.**—Miss E. M. Trail, £1. Mrs. Belyea, Miss A. Sutton, Mrs. M. Rutledge, 10/- each. Mrs. K. Toohey, 7/6. Mrs. M. Smith, Mrs. E. Hope, Dr. B. J. Adams, Dr. J. J. O'Neill, Mrs. Clark, Alex. Campbell, Mrs. Thomson, T. S. Huggins, Dr. H. J. Boyd, Mrs. M. Wiseman, Mrs. Willis, Dr. P. Whitehead, Mrs. Lay 1919 1920, C. W. Roach & Sons, 5/- each. W. T. Lewis, Mrs. Gatehouse, 4/- each. Mrs. Turner, Rev. G. A. C. Wade, Mrs. S. Grey-Smith, Mrs. Chambers, 3/- each. Mrs. D. Jowett, Miss Hutchinson, Miss Corbett, A. B. Weire, Miss E. S. Chambers, Miss K. Young, Mrs. F. Balfour-Melville, 2/6 each. Rev. S. C. Flockoot, Miss M. Service, Mrs. Champion, Mrs. A. Cahill, Rev. J. Smiley, E. L. Hayden, Miss Montford, Mrs. Wilson, Mrs. M. Blaikie, 2/- each.

**SOUTH MELBOURNE.**—Rev. A. McCarlie, Rev. D. R. Hewton, 5/- each. Dr. J. M. Drew, 2/6.

**SOUTH YARRA.**—Miss F. E. Wippell, Mrs. G. Good, Mrs. R. Fairbairn, Mrs. W. Smith, Mrs. M. Austin, Wm. Oliver, £1/1/- each. Misses H. M. & E. B. Poolman, G. A. Grant, Mrs. Geo. Morrison, £1 each. Mrs. E. Marshall, Mrs. L. E. Quick, Miss M. L. F. Jarrett, Mrs. R. E. M. Mackinnon, Miss K. A. G. Jones, Mrs. R. E. Sheperd, Miss M. Sheppard, Mrs. R. Emmerton, Mrs. Stuart Ross, Miss E. Robinson, Mrs. I. B. Turner, Misses Peebles, Mrs. E. J. Casey, A. McCalla, 10/- each. Miss E. J. Turner, Geo. B. Ridgway, 6/- each. Mrs. E. J. Raleigh, Mr. & Mrs. F. Pitchers, Mrs. W. M. Hyndman, Mr. & Mrs. J. F. Heath, Miss N. Veitch, Mrs. L. Dougharty, Prof. H. Laurie, Mrs. F. E. Baynes, Mrs. J. W. Cade, Miss F. Osborne, Mrs. R. Murray, Mrs. Speeding, Mrs. C. M. Longmuir, A. J. Day, W. A. Gale, Miss M. Greenwood, Mrs. K. E. McGregor, Mrs. M. H. Smith, W. W. Hanaford, Lady Clarkson, Miss M. Murphy, Mrs. B. Atkins, Mrs. A. Gillison, Mrs. H. O. Elder, Miss Jennings per Misses Peebles, Mrs. K. Hiller, Mrs. Alford, Miss Dora Wood, 5/- each. Mrs. Pidgeon, 4/9. Mrs. E. Adams, Mrs. H. Stewart, Mrs. Drummond, Rev. L. Townsend, Mrs. S. J. Morell, Mrs. I. H. H. Chirnside, G. H. Monahan, 4/- each. Sister A. R. McDonald, Mrs. L. H. Patterson, Miss N. Whight, 3/- each. Mrs. S. H. Hall, 2/6 (Monthly). Miss F. K. Curdie, Miss E. W. Vaughan, Misses Moors, Miss Norman, Mrs. C. M. Peters, Mrs. Fricke, Dr. W. A. Wood, Mrs. I. McDonald, Mrs. Blockey, Mrs. J. Spira, Mrs. E. S. Smith, F. W. Thomas, Miss B. Maidment, Rev. G. Tait, Mrs. A. Baxter, Mrs. A. Lydiard, Mrs. P. H. Blackburn, Mrs. R. N. Johnstone, 2/6 each. Miss McDonald, Mrs. Clapp, Mrs. Fink, Mrs. Rivett, Mrs. C. Ainslie, Mrs. Ward, Mrs. Smith, Mrs. Back, Miss Watson, Mrs. F. H. Thompson, Mrs. Visbord, Mrs. Sinclair, Mrs. E. Woodfield, Mrs. Gullett, Mrs. Widdis, Mrs. H. D. Hay, Miss Hemphill, Mrs. I. Grimwade, 2/- each.

**ST. KILDA.**—Mrs. E. H. Booth, £2/2/-. Miss E. Hebden, Rev. P. P. McLaren, £1/1/- each. Mrs. J. H. Mein, Mrs. J. C. Syme, £1 each. Mrs. C. Craven Per Mrs. Bianchi, 15/-. The Very Rev. Fr. Lynch, F. Richards, 10/6 each. Mrs. J. L. Dahlsen, Dr. R. C. Brown, W. Peacock, Miss E. J. Hearn, E. J. Moss, Rev. H. W. H. Adeney, Mrs. J. Currie, A. F. Stenhouse, 10/- each. Miss M. Morrison, A. M. Rattigan, 8/- each. Mrs. Wimpole, Mrs. M. Allen, 7/6 each. Mrs. F. G. Hughes, 7/-. Miss O. Duffy, 6/-. The Sisters of the C. of E., G. T. Baker, Mrs. G. Mair, Mrs. A. Fraser, Dr. S. Harber, Mrs. C. Gibbs, Rev. J. W. Ashton, Mr. & Mrs. E. Oddy, Dr. R. L. McAdam, Mrs. A. D. Hart, Mrs. Falk, Miss O'Keefe, Mrs. G. Richardson, Miss Skene, Mrs. P. E. Foulis, Dr. G. Wisewould, Dr. H. Laurie, Miss M. Cedzich, Miss E. A. Smith, Mrs. S. Jacoby, Miss M. A. Edwards, Rev. D. Ross, Mrs. E. Stedeford, Mrs. E. Hill, "A Friend," Mrs. L. B. Allan, Dr. W. M. Eggleston, Mrs. F. J. Colahan, Mrs. A. Yuille, G. Cummings, Mrs. A. Fredman, F. C. Irvine, 5/- each. Mrs. A. Watt, Mrs. Milledge, Mrs. Eskdale, 4/- each. Mrs. Faul, 3/6. Mrs. Fincham, Rev. Prof. A. Skene, Miss Mickle, Mrs. Wagstaff, Mrs. Kidgell, Rev. A. Yule, Mrs. L. Stock, 3/- each. Mrs. H. J. Hill, Mrs. Cawser, Mrs. F. Howard, Mrs. J. Danglew, Rev. F. G. Masters, Rev. Thos. Glass, Mrs. J. Gregerson, Mrs. A. H. Thomas, Mrs. Thomas, C. L. Commins, Dr. E. St. Clair Stuart, Dr. J. P. Major, Mrs. Conquest, Mrs. E. A. Crawford, Mrs. Billing, F. D. Morgan, Mrs. Smith, Mrs. Rankine, Mrs. McPhee, Mrs. S. M. Lindley, Miss

Gudemann, Miss H. Waldie, Mrs J. R. Buxton, Miss M. R. White, Miss N. Coulthard, W. B. Pollard, Mrs. Wm. Richards, Mrs. Stavely, Mrs. Lund, 2/6 each. Mrs. E. E. Lee, Mrs. J. Warren, Mrs. Gillett, Mrs. L. North, Misses Tobin, Mrs. A. Gutz, Mrs. Dougall, Mrs. Kennedy, Mrs. Walker, Mrs. M. Towns, Miss C. K. Rutherland, Miss A. Matthews, Mrs. E. J. Clark, Mrs. H. Parker, Mrs. C. Hughes, Mrs. White, Mrs. McGregor, Mrs. J. Gove, Mrs. H. Liefman, Mrs. C. J. Hodgson, "A Friend," 2/- each.

**TOORAK.**—Mrs. U. B. Meyer, £3/3/-. Miss A. M. Grimwade, Mrs. R. Power, £2/2/- each. Mrs. E. M. Baillieu, Mrs. W. G. Simmons, Mrs. M. L. R. Officer, £2 each. P.Z., £1/10/-. Mrs. A. H. Chambers, Mrs. D. Hunter, Mrs. A. E. Orr, Sir W. Manifold, Prof. T. R. Lyle, Mrs. P. Wilson, Mrs. M. Megaw, Mrs. J. G. Sharp, A. S. Austin, Mrs. V. E. Gordon, Mrs. J. N. Boothby, Chas. L. Griffith, Mrs. C. Baillieu, £1/1/- each. G. H. Armytage, Mrs. J. V. Wattenhall, Mrs. W. Bayles, Mrs. N. Bayles, Mrs. F. G. Clarke, Mrs. C. L. Baillieu, Miss N. Strachan, Mrs. R. Bell, Mrs. W. G. Stephens, Miss K. W. Stephens, Mrs. J. Simson, W. Leonard, £1 each. Mrs. & Misses Armstrong, Capt. & Mrs. Ogilvie, 15/- each. T. Dewez, Mrs. L. MacKinnon, Miss I. McComas, Mrs. M. Cowper, R. Gibson, Mrs. Dalrymple, Mrs. L. G. Laycock, Miss McLeod, Mrs. McMicking, Mrs. Pratt, Mrs. W. Gibb, Mrs. M. Franklin, Mrs. B. Warren Clark, Mrs. Hammond, Mrs. M. Williams, Mrs. J. A. M. Elder, Mrs. A. T. Creswick, 10/- each. Mrs. Cornish, 8/- Mrs. D. Love, Mrs. E. A. M. Gibson, Mrs. G. H. Adams, Mrs. Theo. Fink, 7/6 each. Miss E. R. Martyn, 6/-. Mrs. Murray Jones, 5/6. Miss Sollas, Mrs. Riddoch, Miss A. Yencken, Miss Aitken, Mrs. Walsh, W. Grant, P. Matthews, Mrs. G. W. Brown, Mrs. M. V. Coronel, Mrs. W. H. St. Clair, Mrs. I. M. Travers, Mrs. T. C. W. Mein, Mrs. M. Kettlewell, Dr. E. A. MacKay, Mrs. B. Young, Mrs. & Miss Menzies, Mrs. R. Griffiths, Mrs. W. J. Schutt, Mrs. L. K. S. MacKinnon, Mrs. W. Spowers, Mrs. F. H. Wilson, Mrs. H. Darling, Mrs. K. Goulding, Rev. A. P. Chase, Miss E. Austin, Miss E. E. Cotton, Weston Pett, "A Friend," Mrs. R. Stephens, Mrs. Jas. Russell, Mrs. A. G. Dunlop, Mrs. J. F. Dodds, Mrs. Anderson, Mrs. Pott, Mrs. O'Brien, Mrs. R. N. Strachan, Mrs. C. Willan, Miss R. Charstone, Lady S. Fraser, G. H. Tatchell, Mrs. W. Coldham, Mrs. Irving, Mrs. N. Gavan Duffy, Dr. J. Thwaites, Mrs. A. Niven, Mrs. G. D. Watson, Mrs. Armstrong, Mrs. R. S. Couche, Mrs. M. Northcote, Rev. A. Law, Mrs. B. E. Bolger, Sir E. F. Mitchell, 5/- each. Mrs. F. T. Cumming, 4/6. Mrs. A. H. Hooper, Mrs. B. Kennedy, Mrs. Rhodes-Smith, Rev. J. McKenzie, Mrs. E. Browne, Mrs. J. A. McWilliam, Mrs. Wm. Knox, 4/- each. Mrs. A. E. Pleasance, Mrs. Howatson, 3/6 each. Miss Sim, Mrs. A. Tuckett, Mrs. M. Alexander, Mrs. E. M. Beck, Mrs. I. Dickson, Mrs. Cunningham, Mrs. Russell, Peter Goldsmid, 3/- each. J. F. Kittson, W. R. Hutchinson, Mrs. Oakshind, Mrs. Walling, Miss M. G. Robertson, Miss A. Lorimer, Mrs. Spry, F. Pett, Mrs. Stoddart, R. W. Jones, Mrs. Ridgway, Mrs. Smith, Mrs. J. G. Mackie, Mrs. J. Ettelson, Mrs. Colvin Fraser, Dr. P. Brett, Madame Stirling, Mrs. J. H. Cohen, Mrs. R. W. Eustace, Mrs. G. E. James, Mrs. K. I. Phillips, Mrs. H. G., Mrs. Eakins, Mrs. N. Elliott, Mrs. M. E. Lawry, Miss M. A. Stockdale, Miss Butchart, E. Crawford, Mrs. F. O. Bilson, Mrs. A. Aitken, A. Parker Adams, 2/6 each. Mrs. Connor, Mrs. E. Hayes, Miss S. M. Russell, Mrs. Moore, Mrs. J. Head, Mrs. F. J. McCrae, Mrs. Strachan, Mrs. Ham, Miss H. J. Wolfe, Miss J. Sangster, Miss G. Crump, Mrs. F. H. Fitzgerald, Mrs. A. Moffatt, "A Friend," Mrs. W. H. Felstead, Mrs. Paull, Mrs. Graham, Mrs. Dickson, Mrs. E. Newbigin, Mrs. Ballantyne, Mrs. Adams, Mrs. D'Ebro, Miss G. M. Brush, Mrs. Tahte, Mrs. Cartwright, Mrs. Joshua, Mrs. A. G. Jackson, Mrs. Nosworthy, H. Tinworth, 2/- each.

**WINDSOR.**—Dr. A. R. Brown, Dr. M. A. Schalit, 5/- each. Miss Esdaile, Winter 2/6.

Small sums under 2/-, £35/10/11.

Kind favours received by the Suburban Collector, Mr. M. G. B. Mortimer, with thanks:—Mrs. L. McLean (2 meals), Glenroy; Mrs. G. M. Shaw, Pascoe Vale; Mrs. H. Walder, Newmarket; Mrs. J. F. Kittson, Toorak; Mrs. C. M. Coombs, Kew; Mrs. S. Umbers, Kew; Mrs. N. Wren, Kew; Mrs. Lenne, S. Camberwell; Mrs. J. Payne, S. Camberwell; Mrs. G. Lynas, S. Camberwell, Mrs. W. Groom, Brighton; Mrs. J. H. Wearne, Brighton.

### Deaf Mute Subscribers

Miss A. C. Graham, £5/5/-. M. L. Miller, £2/10. M. G. B. Mortimer, A. W. S. Sutherland, Alex. Wilson, £1/10/- each. G. H. Oakley, £1/9/6. F. Rees, £1/4/3. E. J. D. Abraham, £1/1/-. W. A. Paterson, Samuel Ferguson, Arthur King, £1 each. G. Newnham, 17/-. Miss I. Kennedy, 15/3. Miss L. Sanders, 14/-. Miss A. Foster, 13/-. O. Tyzzer, 12/3. E. Johnson, 12/-. Mrs. W. A. Paterson, G. Woods, 11/- each. S. Mitchell, 10/9. F. E. Frewin, Mrs. F. E. Frewin, T. A. Nelson, Miss W. Burke, 10/6 each. Miss V. Crawford, 10/3. W. P. Muir, J. M. Johnston, W. Hindell, Miss D. Hickey, Mrs. J. Pierce, I.W.A.S., 10/- each. Mrs. J. Boortz, 8/-. Mrs. M. Gibson, 6/8. V. Tyzzer, W. Kent, Miss R. Dow, 6/3 each. J. Dickinson, J. Bourke, 6/- each. N. Hughes, 5/7. W. B. Anderson, Mrs. E. Crockford, 5/3 each. Miss M. Dow, Miss I. Cole, Mrs. J. M. Johnston, E. Martin, S. Moss, A. Morgan, R. Kemble, C. F. Johnson, George Hamson, 5/- each. W. H. Crush, 4/3. R. H. Luff, 4/-. Miss M. Arams, Miss M. Cole, 3/6 each. O. Quinton, Miss A. Stewart, Miss I. Boortz, Miss M. Muir, 3/- each. Mrs. E. Johnson, 2/9. J. Boortz, F. G. Phillips, 2/6 each. Mrs. J. Caughey, Miss A. Webb, Miss L. Coles, 2/- each. Sums under 2/-, £11/13/1. Total, £49/8/10.

## City Workshops' Collections

Employees of—

Sniders & Abraham Pty. Ltd., £5/12/3. Myer's (Melb.) Pty. Ltd., £5/5/-. Staff A.M.P. Society, £2/14/-. Staff A. Macrow & Sons Pty. Ltd., £2/7/6. Staff Dunlop Rubber Co. Pty. Ltd., £2/6/6. Staff & Friend London Bank, £2/6/-. J. & B. Sniders Pty. Ltd., £2/4/-. Claud Lawrence & Co., £1/15/6. McCarron, Bird & Co., £1/12/3. W. J. Crook, £1/11/6. Melbourne C. C. E. Supply Dept., £1/11/-. Welch, Margetson & Co. Pty. Ltd., £1/10/-. Roche Tompsitt & Co. Pty. Ltd., £1/4/3. C. W. P. Creed Pty. Ltd., Staff Colonial Mutual Fire Ins. Co. Ltd., £1/3/6 each. Alley Bros, £1/3/-. Melbourne C. C. E. Meter Dept., £1/2/-. States Manufacturing Co. Pty. Ltd., £1/1/-. A. Newmark, £1. N. Leonard Kancosky, Staff & Employees L. Rees, 17/8 each. J. P. Jones, 17/3. Myer's (Melb.) Pty. Ltd. No. 1, 16/4. Kauri Timber Co. Ltd., 16/-. E. Greenwood, Forster Davey & Co., 15/- each. Staff Mercantile Mutual Insurance Co. Ltd., 14/6. Staff Scottish Union & National Insurance Co. Ltd., 13/6. Staff British Imperial Oil Co. Ltd., Staff Norwich Union Fire Insurance Society Ltd., 12/- each. Staff Union Assurance Society Ltd., 11/6. Morris & Walker Pty. Ltd., 11/-. Rosanore Pty. Ltd., Andrew Jack Dyson & Co. Pty. Ltd., 10/6 each. Myer's (Melb.) Pty. Ltd. No. 3, 10/2. Transportation Stores Board Commonwealth Railways, Staff Dodgshun & Sons Pty. Ltd., Osboldstone & Co. Pty. Ltd., 10/- each. Sunbeam Manufacturing Co., 9/6. Chas. Lane Pty. Ltd., Staff Standard Fire & Marine Ins. Co. Ltd., G. A. Carter, 9/- each. Myer's (Melb.) Pty. Ltd. No. 2, 8/6. London Stores, 7/6. Melbourne Fire Office Ltd., 6/6. Staff A. Edments, "Labor Call," Staff Hall & Wilcox, 6/- each. Jacobson & Son, Woods & Manson, 5/- each. Standard Publishing Co. Pty. Ltd., 4/6. Philip Warland Pty. Ltd., 4/3. Holt & Son, 3/6. Adelaide Tailoring Co., 3/-. Shaw Jackson, 2/9. E. Meazza, 2/4. Total £56/10/4.

## Insurance Companies

Commercial Union Assurance Co. Ltd., £1/1/-. The Ocean Accident & Guarantee Corporation Ltd., Atlas Assurance Co. Ltd., London & Lancashire Fire Ins. Co. Ltd., Derwent & Tamar Assurance Co. Ltd., 10/6 each. Home Insurance Co. Ltd., Australian Mutual Fire Ins. Society Ltd., Central Ins. Co. Ltd., 10/- each. Life Insurance Co. of Australia Ltd., Western Australian Insurance Co. Ltd., Union Insurance Society of Canton Ltd., Alliance Assurance Co. Ltd., Australian Alliance Assurance Co. Ltd., Australian Mutual Fire Insurance Society Ltd., North British & Mercantile Ins. Co. Ltd., General Accident Fire and Life Ins. Corp. Ltd., Batavia Sea & Fire Ins. Co. Ltd., British & Foreign Marine Ins. Co. Ltd., South British Insurance Co. Ltd., Victorian Insurance Co. Ltd., United Insurance Co. Ltd., London Guarantee & Accident Co. Ltd., Melbourne Fire Office Ltd., Liverpool & London & Globe Ins. Co. Ltd., Guardian Assurance Co. Ltd., National Insurance Co. of N. Z. Ltd., 5/- each. Total £9/3/-.

## Municipalities

City of Melbourne, £10/-. City of Collingwood, £5. City of Footscray, Shire of East Loddon, £2/2/- each. City of Hawthorn, £2. Town of Sandringham, Shire of Deakin, Shire of Cranbourne, Shire of Tunngamah, Shire of Gordon, £1/1/- each. City of St. Kilda, City of Northcote, Shire of Wimmera, Shire of Broadmeadows, Shire of Bulla, Shire of Moorabbin, Shire of Bellarine, Shire of Werribee, Shire of Mornington, £1 each. Shire of Whittlesea, Borough of Portland, 10/6 each. Total, £36/10/-.

## Friendly Societies

Melbourne Temperance Lodge No. 200, £1/1/-. U.A.O.D. Ivy Lodge No. 50, U.A.O.D. Loyal Canterbury Lodge No. 32, Grand Lodge of Freemasons No. 45, 10/6 each. Total £2/12/6.

## Chinese Residents

T. S. Goon, Mee Chnn & Co., Pekin Cafe, Shanghai Society, 10/6 each. Yin Bun Low & Co., 10/-. Sun Goon Shing, 7/-. G. Tye Kee, Py Lee, Hong ong Cafe, Suey Gee, Chong, On Hie & Co., Chung Wah Cafe, Foon Kee, Sun Wah Loong & Co., Hong On & Co., H. Louey Pang & Co., Dew Lee, Jow Yen, Hoong Gooing & Co., Sun Wah Chong, On Chung Fai, Mee Heong Guey, Geraldton Fruit Co., Foo Goon, Man Hop, Gin Chong Loung.

Cafe Canton, Yuen Bow & Co., F. S. Goon, Consulate General for China, Tim Young & Co., 5/- each. Samuel Sue, 4/- Mow Yick, Sun Dew, Lim Yew, 3/6 each. T. N. Yet Yee, W. A. Hoyling, Leong Lee, Quong Wah, Loong & Co., Sun Man Hie & Co., Hoong Chong, Sam Yick, Sun Chong Loong, K. S. Poon, H. Louey Pang & Bros., Wong Toy & Co., 3/- each. Quong Mee Loong & Co., Quong Hie Shing, Kwong Yee Foong, Andrew Chung, See Wer & Co., Poon Chack, 2/6 each. Chung Kee, Sun Kwong Shing & Co., Chin Shoo, Kwong Sue Duk, 2/- each. Small sums, 7/- Total £18/9/6.

### Farm and Home Subscriptions

Madame Weigal, £5/5/- Howard Smith Ltd., £3. Kingston & Lord, £2/2/- City of Camberwell, £2. Harry Graham, Adamson Strettle & Co. Pty. Ltd., Stephens & Sons Pty. Ltd., £1/1/- each. T. P. Lewis, 10/- Mrs. McLean, 5/- Total £16/5/-.

### Library Donations

The Proprietors "Age," daily; "Leader," weekly; "Stead's Review," fortnightly. The Department of Agriculture, "Journal of Agriculture," "The Christian Science Papers," weekly. The Adult Deaf and Dumb Society Committee, "Argus," daily; Magazines, monthly; "Australasian," "Weekly Times," "Punch," Graphic, "Table Talk," "World's News," weekly. Mr. E. J. D. Abraham, Magazines; Mr. D. Mc Kerchar and Mr. T. H. per Mr. M. Miller, Books; Miss E. Jackson, Books; Mrs. M. Robertson. Parcel of "London Graphic," etc.



### Country Subscribers

**ARARAT.**—A. Deans & Co., F. J. Bonnin, A. Scholes, W. J. Allen, P. Irwin, each 5/- James Tuson, 4/- Parkes & Son, D. Craig, each 3/- A. J. Little, D. Chisholm, C. W. Harricks, E. J. Beynon, R. Edwards, W. H. McKay, W. Bates, A.U.X., R. Hargreaves, A. McDonald, W. Bell & Sons, R. Anderson, H. Williams, P. D. Butt, A. Leopold, Stewart Irwin, F. Forster, E. Murton & Sons, T. E. Wilkinson, T. Impey, W. B. Gilchrist, T. A. Wild, G. Lovitt, J. Daniel, E. Horn, H. E. Webb, J. Lannen, Cannon & Co., Theo. G. Grano, D. Morris, A. Ganson, R. Simpson, E. J. Gleeson, D. Fowler, J. Spalding, A. R. Holmes, W. B. Radley, A. Murphy, H. G. Marsland, A. E. Tobin, Friend, J. Irwin, H. Noltenius, T. M. Osborne, R. D. Speed, McGibbons & Son, J. T. Matthews, J. W. T. White, each 2/6. M. McCubbin, H. Rennie, E. C. Clark, H. Lardner, F. J. Rashleigh, H. N. Sleigh, M. A. Sharpley, J. C. Rolle, M. Blackie, G. Williamson, Mrs. Nugent, H. R. Kelly, D. A. Robinson, R. J. Salman, each 2/- Small sums, £1/7/0. Total £10/10/0. Accommodation reduced rates, W. A. Claringbold, Ararat Hotel.

**AVENEL, MONA & LOCKSLEY.**—P. Arthur, W. H. Prior, 5/- each. M. Vearing, 4/- H. Carse, A. H. Fanlayson, 2/6 each. J. Erving, R. J. Underwood, D. Melbourne, J & W & W, Mrs. G. Barnes, Jnr., Mrs. Moran, Sarah Robertson, M. Holloway, John Lewis, Constable Donald, J. Knapsey, Mrs. Ferguson, Miss Gadd, H. Smith, Mrs. Stagg, J. Arkell, A. Vearing, Miss Shelton, M. Vearing, C. Sidebottom, J. Ryan, M. B. Sharp, J. Organ, Snr., Mr. A. Briggs, 2/- each. Small sums, £1/13/7. Total, £4/15/7. Accommodation reduced rates, L. G. Burge, Esq., Harvest Home Hotel, Avenel.

**AVOCA.**—Mitchell & Sons, A. H. Powell, Snell & Co., R. H. Laidlaw, each 5/- Mrs. Lasby, R. McCulloch, T. Hill, Geo. Downton, Friend, J. Burke, T. Matheson, J. H. Moyle, W. R. Samers, C. Chapman, R. Stavely, T. Henderson, A. C. Lalor, J. P. H. Romey, Burns Bros., C. Snell, A. C. Summers, P.C.M., C. W. Gullip, M. Mockett, J. Chambers, D. J. Larkins, each 2/6. Small sums, 9/- Total, £4/4/0.

**BACCHUS MARSH.**—Darley Firebrick F. B. Coy's, Employees, £1/7/0. Paul Pincus, A. Ford, Federal Milk Coy's, Employees, each 5/- Edgeston, 3/6. Piers Kelly, E. W. Kerin, each 3/- Anderson & Co., Mrs. Wittick, W. Lindsay, A. J. Morgan, W. H. Marston, Windsor & Son, Smith Blake & Co., G. E. Robson, Pearce Bros., T. G. Pearce, W. E. Armstrong, Old Friend, F. C. E. Hiscock, R. Crook, Bennetts & Simpson, W. P. Grant, M. Healey, J. W. Earl, G. Vallence, H. S. Jones, F. R. Manning, John Pollock, Edward McDonald, B. Grant, Wills & McVicar, Sisters of St. Joseph, each 2/6. J. A. Phillips, L. Hobbs, G.F.A., J. E. Pearce, Friend, A. Charlton, E. Montgomery, R. Young, Simon Bros., W. D. Hogan, J. A. Morton, P. Gaynor, W. Slack, A. A. Burrow, P. Moffatt, Mrs. Tinker, S. V. Crowe, H. Crawford, B. Williams, N. Leydon, each 2/- Nurse Campbell, 2/6. Small sums, £1/8/- Total £9/7/-.

**BAIRNSDALE.**—W. H. Webb, 10/- A. McArthur & Co., J. Gray, J. R. Moseley, W. B. Thomson, H. R. Sandford, J. D. Scott, Mrs. Vavausser, A. P. Agg, Foard & Co., A. S. Robertson, E. Dickson, J. Wilson, T. S. Hart, Butter Factory, Mrs. A. MacArthur, M. A. Sykes, N. Suding, J. Duke, each 5/- C. J. Alsop, 4/- J. L. Copplestone, Mrs. Rennie, J. Yeans, Mrs. Constable, R. W. Duncan, R.E.J., each 3/- G. Candy, Mrs. Royle, F. Drevermann, F. W. Maddocks, Miss Coffey, G. H. Cole, J. Sims & Co., A. McLean & Co., J. J. Grogan, W. Beeton, C. Marriott, N. C. L. Graystone, M. J. Norton, J. Tipping, J. W. H. Nethercote, R. E. Fraser, C. R. Commins, Alexander & Bull, W. K. Northey, O'Bryne Bros., K. Watson, "Salters," P.O., F. Mott, A. T. D. Long, F. J. Roder, T. Holloway, Holloway Bros., F. Wren, J. B. Johnson, S. Shannon, H. T. Arthur, C. E. Wade, Friend, Mason & Carter, King Bros., Russo Bros., Miss Shaw, H. D. Bulmer, C. R. Lewis, Rodwell, J. Townsend, Dr. Marchesini, John Cook & Co., J. Duncan, Lloyd & Co., H. Meyer, C. E. Fleischer, Beckley & Co., F. J. Kyle, D. Guy, J. Bailey, E. M. Medling & Co., "Anonymous," T. R. Hearne, J. Jackson, S. V. Carpenter, J. C. D. & Co., A. Palmer & Co., H. Morrison, A. Young, H.A.B., E. Elliget, Sister of Mercy, M. Webster, each 2/6. C. G. Mathieson, J. Aboozaid, Vic. Pro. Co-Op. Coy., W. J. Grose, Winsor Motor Garage, F. C. Hammer, N.H.D., J. Coady, Every Week, Mrs. Tuckwell, S. Neely, M. Byrne, P. Willis, E. Goodman, H. Laird, G. B. Stone, A. King, A. J. Lumsden, V. Johnston, H. L. Kemp, School of Mines, J. King, T. Brenton, C. Sykes, F. Hoddinott, J. Bankin, S. H. Tuckwell, C. E. McKenzie, E. H. Townsend, H. Hopkins, Mrs. Ross, each 2/- Small sums, £1/8/6. Total £18/15/0.

Accommodation reduced rates, F. M. Donald Esq., Grand Terminus Hotel.

**BALLAN.**—J. K. Alford, 3/6. W. E. White, Frank R. Kerr, each 3/- H. R. Chambers, D. K. Fraser, R. Spencer, Gunuser Bros., J. H. Walsh, E. McCoppin, Campbell, F. Myers & Co., Miss Gibson, E. J. Welch, Rev. Kansen, each 2/6. Mrs. Gurner, E. Windsor, Executors G. Flack, N.O'Hehir, A. Baker, E. Cowell, E. Sugg, G. W. Elliott, B. Simmons, J. B. Graham, E. A. Walters, C. Newsham, each 2/- Small sums, 7/- Total, £3/5/6.

**BALLARAT**—Mt. Pleasant S. S., £1. E. J. Strickland & Sons, Geo. Farmer Ltd., R. M. Groube & Co., each 10/6. Eureka Box Factory Employees, S. H. Aspinall, J. J. Goller & Co., John McLeod & Co. P. Ltd., Jelbart Bros. P. Ltd., Ronaldson Bros. & Tippett P. Ltd., Geo. Richards, Cuthbert Morrow & Must. McLeod & Booth, L. S. Holmes, J. White, each 10/-. G. A. Thomas, E. Webb, each 7/6. J. T. Batch's Employees, 6/-. Sutton Pty. Ltd., W. Gribble & Co., Baxter & Stubbs, Williams The Shoemen, Creer The Cashmen, S. Moorhouse, J. Tyler & Co., Miller, The Clothier, W. H. Gent, "Ballarat Star," "Ballarat Courier," "Evening Echo," Brinds Pty. Ltd., Bell Lambert & Co., D. Bartholomew, E. Leitch & Co., Commercial Club, McKay & Sons, A. M. Palmer & Co., G. E. Deeble, A. B. Trotman, W. D. Thompson, Eyre Bros., R. Graham & Sons, M. Lauder, Chas. E. Wright, Brohey Foley & Co., A. M. Greenfield & Co., Moran & Cato, Tunbridge & Son, Kearns Bros., W. Illingsworth, W. Hancock, Miss Vallence, J. J. Edwards—Retalack, T. B. Cairns, W. Caldwell, J. H. Tanner, M. A. Antis, C. M. Opie, Geo. Buchanan, Misses Brazener, G. Warner & Co. P. Ltd., Berry Anderson & Co., Richards, Sydes & Warburton, T. E. Jones, J. Newton, E. Doepel & Son, A. Nevett, Stephen Holgate & Co., E. Rowlands P. Ltd., Fred H. Ware, E. Andrew, Coles & Pullum, E. Lucas P. Ltd., H. Davies & Co., M. F. Lamb, M. Coghlan, S. Cohen Sons P. Ltd., J. W. Wilson, R. Scott, W. E. Davies, Oliver & Stevens, W. Morrison, Lamb's B'rat Knitting P. Ltd., Dr. Hardy, A. B. Campbell, W. H. Branston, S. Martin, Friend, Geo. Den, Reeves Pty. Ltd., Tetheridge & Growcett, Sam War, I. & J. Roff, Young & Co., Alex. Gray, M. Martin, F. Cameron, W. A. Spring, James Long & Co. P. Ltd., C. Rutledge, L. Tait, O. S. Olden, W. H. Curtis, W. Ross, E. V. Butler, W. C. Morgan, J. Hambly, Mrs. Andre, J. Pearce, Miss Baird, F. Hamilton, E. Beacham, each 5/-. J. Taylor, 4/-. Mrs. Walsh, 3/6. A. Thwaites, E.B.F., J. Hutchins, Eureka Aerated Waters & Brewing Coy., F. M. Cameron, Wil. Vawdon, F. R. Wells, A. E. Geddes, A. C. H. Salter, John Walker, D. Smyth, Henderson & Edward, Mrs. Gladman, A. Turner, B.C., J. H. Refshange, Mrs. Martin, each 3/-. David Walker, Miss Davis, J. Ewins, J. A. Holland, J. T. Walker, J. Thomas, Fred A. Reed, J. A. C. Thomas, S. W. H. Pearson, F. Fiscalini, E. L. Thomas, Lyons & White, P. W. Moloney, M. B. McGibbony, Goosermuck, Scrbs, E. Oliver, Hugh Jones & B., J. C. Gullan, Gibson & McDonald, John King, M. Grant, A. Scott, D. W. Bennett, W. R. Morshead, C. T. & E., J. Mitchell, Peake, Ward Bros., F. W. Halls, H. Birds, J. Ritchie, J.J.W., P. C. Thornton, V. H. Wastel, W. G. Finlayson, A. E. White, H. J. Summerscales, T. P. Wilson, S. Ellis, C. E. Walker, W. A. Christy, A. Nicholson, Carter & Poord, W. Gooch, Old Colonist Club, G. Payne, S. G. Valentine & Co., J. C. Rowe & Co., M. R. McConnell, Victorian Producers' Co-Op. Coy., Alex. Bell & Son, B'rat Litho & Ptg. Coy., F. M. Thiessen, L. Flohm & Son, A. H. Burgis, H. Fricke, J. Reid & Sons, B. B. & Coy., P. W. & Coy., Darling & Co., W. J. Wynne, Cameron & Sutherland, C. Hager, J. Hall, W. F. Craddock, T. J. Lawless & Co., Burns & McCleave, Wallace Butter Factory, J. S. Vickery & Son, W. Anderson & Co., A. P. Ahern, G. B. Matthews, H.R., E. Jermyn, Sharp Bros., J. King & Co., Isaac Abraham, James Pain, R. Cohen, Tulloch & King, F. Reid, A. H. Jones, Adam V. ison & Co., Fred Birss, C.M.T., F. Jags, G. Crocker, F. P. Williams, James McVicar, A. Cant, Friend, J. J. Lowther, A. Rusden, E. Potts, J. Gray & Co., C. Jones, W. Ritchie, W. G. Weir, R. Ludbrook, W. K. Nicholls, S. Willis, F. Woodward, W.H., M. E. Whiteside, J. T. Morris, J. S. Young, H. T. Hutton & Co., A. H. Briant, Walters & Douglas, J. Craddock, W. A. Deakin, F. J. Chambers, G. A. Lemke, Alchin Bros., Dixon Bros. P. Ltd., J. M. Feery, Sep Morse & Co., H. E. Coulter, R. Murphy, W. Cornell, C. W. Harrison & Son, M. & M., H. A. Turner, W. J. Ellingsen, Mrs. Hinchliffe, Stevens & Co., R. Bell, S. E. Beniot, W.E.L., M. A. Quinlivan, T. Eginton, G. F. Edwards, Friend, J. & J. Inglis, W. McPherson, W. to W., Kelly & Preston, Jas. Smith, H. Glass, J. Cowan, H. J. Symons, D. W. Davies, Veale & Montromery, Sam Ellis & Son, Coghlan & Boase, A. A. Burgess, E. Martin, J. P. Davis, C. Doncaster, Mrs. Ronaldson, G. H. Daniel, S. Cornell, J. A. Finlayson, A. Tamlyn, E. Lister, J.C., R. Bolster, A.F., W. F. Osborne, S. Trahar, Punshon & Wilkie, Miss Brown, Paul Jacobs, A. S. Gates & Co., Frank Besemeres, H.A.C., Henry B. George, M. B. John, M. R. Crosbie, S. P. Joffree, H. W. Morris, R. Maddern & Sons, W. L. & Co., David Clarke, Blomley & Blomley, J. B. Corbet, Campbell Wilson & Co., R. H. Ramsay, R. J. Gribble, Blight & Sons, Baird & Baird, W. A. Capell, W. J. Rowen & Co., Wilson the Tailor, W. E. Thomas, F. Green & Co., C. Vaughan & Co., A. G. Barlow, R. J. Miller, W. F. Keys, W. J. Murphy, W. H. Hill & Co., Crawford Dowling & Seymour, E. V. Chanman, E. P. Dowdall, C.G.P., W. Barrett, Loveland & Haslem, J. R. Dunkin, E. Vince, A. K. Miller, D. J. O'Keane, F. W. Barnes & Son, W. Paterson, Mather the Tailor, T. G. Skewes, R. F. Jansen, R. Taylor, Jnr., J. White, Faith Donnelly, G. A. Moulden, G. F. Morton, Bevan Johns, W. Chock Son, H. Wardle & Son, G. Russo, Chas. Fiscalini, R. M. McGeachin, S. J. Hardy, D. Robinson, A. B. Pierce, Stansfield & Smith, S. H. Grabner, J. F. White, T. Robertson, R. Leckie, O. E. Jensen, J. M. Marshall, Mrs. Skinner, W. Dick, Mrs. Barnes, J. Sellwood, Friend, P. S. Richards, Wiles & Watt, A. M. Abram, T. O. Harris, H. Hosking, R. McGregor, E. Hall Jones, W. P. Davies, C. H. Haver, Coad & Son, S. Lee, W. G. Nunn, J. Boshier, F. Groves, Dr. Sloss, T. J. Riddle, Mrs. W. Hancock, Mrs. Fitches, J. Ballenger, Mrs. Sisely, W. L. Halse, C. White, J. Best, A. Stefford, R. U. Nicholl & Co., J. Noonan, J. Drummond, J. T. Laverick, W. J. Carthew, Searle Bros., J. P. Ditchfield, R. F. Pearce, A. Rumla, K. Ross, J. R. Hopkins, J. E. Jones, J. G. Wilson, R. H. Franklin, T. Hughes Sons & Co., E. Jenkins, M. Hooson, Goodfellow & Co., Geo. C. Tong, N. & W. Fruit Growers Co-Op. Ltd., G. G. Norman, A. Ryan, W. Holman, S. L. Vale, R. E. Ralph, W. A. Stark, R.

McCallum, Alf. Haymes, C. Lem, Sam Philpott, A. Levy & Co., G. H. Ludbrook, Wee Poy, N. Trotman, Bolster Bros., E. Paul, J. Freeman, J. F. C. Wilckens, A. A. Gilbert, J. Bernstein, W. Bradby, Friend, J. Chung Leung, F. S. Goon, A. McManammy, Miss Cant, S. Trahar, Alex. Baird, J. R. Colburn, R. A. Hudson, W. J. Sarah, J. Sleeman, H. Lake, Prewitz & Son, J. Martin, A. Jarvie, Clarke Bros., G. Leonard, W. Haymes, Emily Doney, J. Shannon, C. Bailey & Son, A. Mong, W. Trotman, Sun Lea Leong, A. Anglin, J. Davies, W. R. Ebsworth, Cowley's Eureka Iron Works P. Ltd., Eureka Terra Cotta & T. Co., Scott Bros., R. Scott, G. Hanrahan, Alex. McGregor, W. Lakeland, Mrs. Arberry, T. Kift & Son, T. E. Long, E. Uren, Friend, H. L. Smith, W. E. Swenson, J. Lindsay, A. F. Goss, W. McAlister, F. C. Doney, T. Mitchell, A. Taylor, M. Murray, D. Beggs, Miss Cooper, Miss Gazzard, A. F. Avent, W. Hurdfield, L. Phillips, S. Curtain, C. E. Rogers, W. H. Reynier, E. C. Haymes, Walter Gude, D. W. Davies, W. Guy, B. Pringle, F. Uren Taylor, C. Wright, W. Muir, M. Silbercisen, G. Smith, W. Burvill, G. Usebach, R. Wilson, B'rat Steam Laundry, J. Oldfield, W. H. Fisher, Magill, W. Westcott, G. Glenny, R. Stephenson, R. M. Baird, M. Hanrahan, M. Murray, J. H. Brown, E. Sage, John McDonald, Miss McKenzie, Mrs. Thomas, Mrs. Griffith, H. Wilson, W. Tunbridge, J. Bailey, Mrs. Price, A. S. M. Polson, M. Eckersley, T. Costelloe, Mrs. Francis, J. Pearce, J. A. Jelbart, D. Walters, F. Jelbart, J. Sherry, Friend, M. Ellingsen, W. Bonstead, E. G. England, Alex. Hunter, M. Wasley, J. Bromley, "Gratis," each 2/6. C. King, H. Riegelhuth, W. J. Davey, R. Hodgson, H. Woodfine & Co., Nurse Grant, C. J. Joy, J. Biecart, W. W. Sainsbury, R. B. Ramage, M. McGrath, H. Cordwell, R. B. Fern, A. V. Sharp, B. Scarfe & Co., A. H. Harvey, Mrs. Guiliano, W. Wheeler, Lineker Bros., Miss Rogers, W. Young, M. Thistlethwaite, W. Brown, C. Kimball, J. R. Richards, H. Hunichen, B. & M. Baby Carriage, A. H. Leeson, G. S. O'Malley, C. Martin, E. G. Vawdrey, J. McDonald, Friend, M. J. Harrington, Smith Bros., T. Lamb, J. Callahan, G. Phillips, Miss Nicholls, F. Gallagher, C. Lock, Mrs. Robertson, E. V. Tait, M. Cram, K. F. Nice, H. F. Eudey, C. Collins, David Lewis, P. Mather, Tonyre, K. Thompson, R. H. Dean, Mrs. Hiddle, B. P. Bridges, W. H. Heather, J. Haymes, W. Quirk, M. Blaney, J. Paul, H. Evans & Son, C. Roberts, B. P. Ryan, J. O'Donoghue, C. R. Rollan, D. J. McGrath, C. Parkinson, F. J. Larkins, Annie Hauser, R. G. Bartle, M. W. Bell, A. Frank A. Cameron, R. Keddie, John Frank, J. Kennedy, E. Thomas, Kelly & Wyatt, M. E. Allan, A. B. Scriven, H. Humphreys, each 2/-. Small sums, £7/17/-. Total £102/5/-.

Accommodation reduced rates, E. Beacham, Esq., Unicorn Hotel.

**BAYSWATER & OLINDA**—Mrs. M. H. Kennon, £1/1/- Mrs. G. Thomson, 5/-. Mrs. E. Schnolling, 4/-. Mrs. M. E. Miles, 3/6. H. Dodd, Falconer Bros., E. Klienert, Mrs. A. Cullis, Mrs. A. Ridge, P. McMahon, F. Cockren, D. W. Thomas, Mrs. Chapman, Mrs. Mary R. McFarlane, W. Bowen, Mrs. M. Piergroose, 2/6 each. J. Moonees, Mrs. E. Baker, W. T. Carson, Mrs. C. W. McDonald, 2/- each. Small sums, 13/6.

**BELGRAVE & UPWEY**—C. T. Alexander, 10/6. Evan Tucker, 4/-. R. Nation, F. Sayer, Murray & Co., Pengelly & West, W. M. Owen, Miss K. Wyatt, Mrs. A. Le Juge, R. Roberts, Mrs. E. Davies, Mrs. M. Kent, C. A. Rice, F. L. Byrne, J. H. Mitchell, H. S. Wilkinson, Miss M. E. Galagher, "Arradie," Rev. R. Keith Mackay, G. W. Crow, G. P. Callcott, Mrs. R. A. Callcott, 2/6 each. P. McAllen, Smith & Rammon, A. Friend, "Ashtead," 2/- each. Small sums, 15/6.

**BEAUFORT**—S.E.H., 5/-. C. W. Minchin, 3/-. N.B.A., Miss Pollock, J. T. Glover, A. Betheras, Hawkes Bros., G. C. Bennett, J. A. Blay, J. W. Harris, R. Martin, G. H. Cogle, M. Turner, J. E. Wallish, W. Holdsworth, Stevenson Bros., J. R. Glover, Friend, J. R. Wotherspoon & Co., Coates Bros., W.J.L., W. Schlicht, E. A. Saph, S. Young, Geo. Pringh, A. H. Sands, W. Schlicht, J. Ellis, Buchanan Bros., A. Patching, Mrs. Muntz, W. H. Halpin, each 2/6. Small sums, 10/6. Total £4/13/6.

**BEECHWORTH JUNCTION**—Chas. I. Kidd, 5/-. Mona Manoney, 3/-. Mrs. B. L. Grossman, J. Byrne, C. Charlton, W. O. Brien, M. S. Jackson, Mrs. J. W. Lawrence, Mrs. G. Hedge, 2/6 each. A. Martell, 2/3. J. McCormick, S. Morrison, J. Byrne, A. Crichton, G. Foster, Mrs. A. Taylor, Mrs. A. McCallum, Friend, 2/- Total £2/5/9.

Free accommodation, John Holshan, Esq., Vine Hotel, North Wangaratta.

**BENALLA**—Railway Staff, £1/1/3. Thomas V. Cowan, £1/1/- G. Law Smith, 8/-. John Reilly & Son, Thomson & Co., H. Phillips, Carter Bros., W. J. Reilly, Mrs. Little, J. S. Buchanan, G. Walker, Rose J. Connolly, W. Payne, Wing Sang & Co., 5/- each. Post Office Staff, Jack Skelton, 4/- each, D. M. Bourke, Dr. A. H. Thwaites, Wm. Crawford, Mrs. J. Crawford, 3/- each. Chas. Stolz, Standard Office, Victor Say, H. C. Bird, C. D. Collins, W. H. Tew, A. Miller & Co., T. Garinger, Spriggs & Porter, J. T. Connolly, T. S. Moore, W. T. Noonan, D. L. Stewart, Thos. Elliott & Co., D. Scholes, V. Chandler, Rev. A. C. McCorman, M. Gerard, F.C.J., M. Connell, L. Cummings, E. Ryan, Mrs. H. King, W. G. Abbott, W. J. Old, Quilus H. Bischoff, Miss Casey, M. Hogan, D. Murphy, H. Osborne, M. V. Bassett, C. Serpell, G. H. Sherwill, F. G. Rossell, Hamilton Clarke, R. Lewers, J. V. Doherty, E. McAllan, J. R. Blamerhassitt, C. D. Laird, John Pearcey, M. Rattray, M. Marwell, N. Alexander, G. Walker, C. Alexander, P. W. & Co., Dr. J. A. D. Nish, Dr. J. W. Meadows, W. A. Collins, E. Thompson, H. Leary,



Mrs. E. S. Veall, S. Grascoignes, Savings Bank, I. Griffiths, Mrs. Goulding, B. Briggs, 2/6 each. P. J. Knox, Megh. Roe, E. Vincent, H. Richardson, H. G. Smith, Mrs. Say, Mrs. Williams, Mrs. Swan, B. Hevey, Friend, Alex. Brown, Friend, Mrs. Hale, J. R. Clark, H. Banfield, E. Mazinner, A. Singleton, W. Nicholls, Mrs. White, G. Connolly, E. Hogan, C. G. Everett, M. Leak, Mrs. Conroy, F. Price, Mrs. Williams, W. Briggs, Mrs. Don, Fraser, M. L. Parker, Miss Moodie, Mrs. J. Lynch, A. Gorwell, P. Rebleechi, Mrs. G. Sherwill, W. J. Evans, R. Cooke, Miss Witt, R. Colcott, A. C. McQuater, A. J. Anderson, J. Clark, Mrs. P. Corboy, Mrs. J. Griffiths, F. Hammond, Mr. T. Goyee, Margaret Mahon, S. Ferris, Mrs. G. Lakeman, W. Stewart, S. Mummery, Miss Henry, Mrs. Doxey, M. Mack, L. Kennedy, T. Madden, S. Harris, J. J. Doherty, Mrs. T. Hair, M. Fraser, R. White, E. J. Sherwill, 2/- each. Small sums, £11/2/0. Total £29/8-0.

Accommodation reduced rates, Miss F. Michsells, Broken River Hotel.

**BENDIGO & EAGLEHAWK.**—Railway Stocks, £3/13/-. Myer's Employees, £2/10/-. R. O. Henderson's Employees, £2/5/-. Skewe's Employees, £1/7/-. Railway Staff, £1/3/3. Cocking's Employees, £1/1/-. Toorak House, £1. State School Staff No. 877, 12/-. State School Staff No. 1189, 11/3. Cohn Bros., 10/6. F. W. Bush, Albert M. Bush, 10/- each. State School Staff No. 1976, 9/9. Economic Manufactory, 9/1. Whitelock & Carter Employees, 7/6. Bruechert's Employees, 7/-. Garvel Hills S. S. Staff No. 1566, 6/6. B'go North Workshops, Asst. C. P. S., 6/- each. E'hawk State School Staff No. 210, 5/9. W. & R. Quin, Bolton Bros., S. A. J. Loy, Campbell Connolly & Co., H. M. Leggo, Mr. F. McIntosh, Biggs Bros., J. T. Keane, McColl Rankin & Stainstreet, Manager Crosby, Brunning Agency, Hall & Batchelder, Advertiser, J. Smalley, W. A. Reynell & Co., E. R. McMartin, The London Pharmacist, Dr. H. A. Deravin, Hyett & Hyett, M. E. Simes, L. Murphy, W. Lunn, C. Cohen, G. M. Glen, E. Lansell, W. J. Long, N. Howell, Mr. McGowan, Hume & Iser, J. H. Jackson & Co., Ralph Thomson, Wm. McCulloch & Co., P. Jorgensen & Sons, J. W. Sutcliffe, H. V. Betteridge, Mrs. W. Hunter, E. Andrew, S. C. H. & Lady, B'go United Brewers Pty. Ltd., Tomlin Simmie & Co., Bolton Bros., B'go Cemetery Sympathy, Dr. Catford, E. S. Cahill, Vernon Rymer, Dr. N. S. Deravin, Dr. Long, Mrs. R. D. Henderson, Hong Jick, 5/- each. Mrs. Campbell, 4/6. Mrs. R. B. Anderson, G. J. Sweeney & Sons, N. W. Kingdow, 4/- each. E. Exell, B. Robertson, 3/6 each. W. Koska's Employees, 3/3. A. E. Sayer, G. Peters, J. F. Gleeson, Water Supply Staff, Braiser & Co., R. Rickards, Dr. Gerald Walsh, Mr. King, H. A. Hart, Peter Ruth Spier, Cameron & Sutherland, Wm. Chinn, I. H. Secombe, Mrs. Grant, 3/- each. Friend, 2/9. W. Anderson & Son, W. Akehurst, J. Archer, W. E. Allpress, W. G. Ashman, Miss E. Anderson, W. Brown, W. Batchelder, E. Goven Brady, C. O'Brien, Baker & Woods, B'go Leather Shop, Bayliss & Co., Bartlett Bros., B'go Co-Op. D. S. Ltd., Mr. Beischer, A. Balsillie, Bickford & Burnet, A. Betteridge, H. S. V. Busst, Buckell & Jeffrey, R. W. Barham, G. H. Button, S. Bolton, G. E. Ballinger, C. Brokenshire, B'go Butter & Ice Factory, A. W. Catran, J. H. Currow, Cadling & Roberts, S. McCarthy, A. T. McCarthy, City Butter Factory, D. Cleary, J. H. Craig, Geo. Caldwell, W. Cowling, Cambridge Press, Mrs. A. E. Cox, J. M. Collier, W. Carrington, Mrs. Cherry, J. H. Carter, C. B. McCallum, J. M. Collier, Mrs. Crawford, E. E. Davey, W. I. Davey, R. R. O. Donahoe, Mr. Dunne, E. M. Downie, J. F. Dunne, Dare, Ewing & Kronk, H. C. Enticknap, A. Frigerio, Fizelle & Mulqueen, D. Favalaro Bros., Fredrich & Bassemir, D. Fravaloro Bros., Friends, A. Friend, J. Fitzgerald, Friend, R. Francis, A. Friend, Mrs. Fegan, H. W. McGowan, S. A. Gant, W. B. Gittens, M. G. Gindice, George's, C. J. Glover, J. C. Greavel, W. L. Goodard, Mrs. Gittens, J. D. McGawley, Gas, R. Hallam, W. Hay, H. J. Honeybone, H. Holtorf, Hume & Iser, Miss Maud Hoskins, L. Holt, V. K. Hayes, "Harsens," L. Hunter, H. A. Hart, C. Hiefner, I. W. Hogarth, Mrs. Heard, Holland Bros., T. Hall, Irvings, D. Iser, Mrs. Ingram, Geo. Jalland, J.J.S., Jackman Bros., Mrs. A. Jackson, Ralph Jones, M. A. Joy, Mr. O. Kronk, L. H. Killian, W. Vincent Kelly, K. Killian's Employees, W. K. McKenzie, J. H. Knight, W. Kilsby, W. M. Kentish, McKean, McGregor & Co., "Kalma," Mr. Kinsella, W. Koska, J. Kahland, W. J. Lenter, J. Leaney, R. J. Lonergon, Langley & Plumbe, W. J. Lenten, J. Lansell, Pastor Leopoldt, W. Long, W. J. Lorry, Morley Johnson & Son, Mason Bros., K. D. Morris, H. M. Marks & Sons, R. Matchett & Co., "Myers," C. E. Miller & Co., W. T. Marsh, Mrs. C. Murray, E. L. Mann, R. Morrison, Alice Mason, Heather Moran, Macoboy & Taylor, M. Matchett, J. Marriott, Tom Neilson, D. Oswald, T. W. Phillips, Prescott & Dawe, Putnam McKie & Co., Mr. F. E. Parry, W. R. Pennycook, Patterson Bros., L. G. Post Office, C. J. Quinn, Mr. McQuie, H. D. Ramage, H. S. Ross, Reed Bros., H. A. Ross, Radford Bros., M. A. Rigney, Reed & Strahan, L. Rymer, J. S. Stevenson, Schilling & Son, Salvation Army, Thos. J. Schultz, Stilwells, W. J. Stranghair, F. Sanneman, Sutton's, Shamrock Tea Room, Scholten & Marsh, G. J. Sarvass, J. Semmens, R. Smalley, Stock & Station Journal Pty. Ltd., Sisters of Mercy, Misses Sims, E. W. Sadles, E. Stilwell, A. Starr, D.R.S., W. W. Smith, H. A. Swann, J. F. Stephens, B. Sterry, J. T. Spencely, C. W. Simpson, J. A. Neptune Scott, R. H. Thornely, P. Tavenor, Thomas & Watson, M. Taylor, D. B. Taylor, A. W. Tallens, M. Tulloch, C. Tibbett, W. Thomas, Rev. H. W. R. Topp, Unmack Bros., Vic. Prop. Co-Op. Coy. Ltd., Wittcheibe Bros., Webster Bros., Wilson & Thomas, J. T. Walsh, White Bros., G. M. Wicking, J. Warren, W. L. Williams, William Wallace & Co., Arthur Whitehead, Owen W. Williams, W. H. Wand, F. Whitelock, E. H. Wolstencroft, Miss Whitehead, Miss C. V. Wood, Y.M.C.A., On Loong, J. Yin Kee, Sun Ack Goon, Wing Lee

& Co., 2/6 each. M. Collins, 2/3. L. J. Anderson, F. T. Amer, I. Brown, C. Button, E. Bowyer, J. Beatty, J. Burtonclay, O'Brien Bros., J. Boggon & Son, Mrs. H. Browning, W. Barker, Mrs. Brondmay, J. P. O'Brien, E. A. Bennett, H. Bloomfield, W. H. Bramley, Miss Consedine, T. G. Catran, C. J. Connelly, E. Carruthers, C. Carnow, F. Chrisfield, F. Cambridge, Mrs. Cram, Mrs. Cowling, Miss Alice L. Crook, B. L. Connor, T. Corrie, A. McClure, J. H. Crump, Alice C. Collis, K. Consedine, M. J. Crowe, J. O. Connell, M. Cobden, Alice Campbell, J. B. Cogley, M. Chalmer, A. Connell, J. Curtain, F. Clayton, W. Coverlid, C. S. Clucas, M. Cowan, M. O'Connor, F. Chinhall, E. Chapman, John Dole, G. C. Dearthcott, E. Dahl, J. Davey, J. Dewar, R. G. Downie, Wm. Dowel, J. B. Edwards, F. J. Every, W. J. Ellis, Mrs. H. Ennor, W. J. Ellis, Mrs. M. Eadie, Dr. I. W. Esler, Mrs. Ellis, Federal Pork Shop, W. Fox, L. Flood, J. Forbes, J. Friswell, A. Friend, R. Fryberg, W. Farmer, G. W. Forrest, Mr. H. Fegan, A. Friend, P. G. Fishley, E. Fleming, J. E. Fzelle, Friend, Friends, Friend, Friends, Friend, A. Friend, F. Flowers, Friend, A. Friend, 2 Friends, A. Friend, Friend, M. Ferguson, Harwood Gittens, M. Gleeson, J. A. Garland, Sgt. Cont. McGermaine, M. Genardini, O'Gurney, J. M. Gill, M. Gambetta, J. Greake, Mrs. J. Goyno, John F. G., A. J. Gannaway, Clarice Greig, H. Gibson, J.H., A. Hardeman, A. Howard, F. Hoy, O. Hoy, Mrs. J. Hansen, Mrs. W. Henson, E. Harvey, J. Henderson, M. Hardiman, M. Heenan, Mrs. T. Hende, J. M. Harvey, Mrs. H. Hall, E. P. Hocking, C. Hay, W. Ingelfinger, A. W. Jordan, N. Jenkin, A. James, Joe Jones, E. Jenkins, C. E. Killian, S. Krost, E. Kennedy, Mrs. T. Kearns, Mrs. McKinnon, Rev. J. T. Kelly, M. Kelly, McLaren, Stan A. Lee, R. W. Leah, M. E. Lynch, T. H. Lowrie, M. R. Lake, E. Lucke, A. Licuhop, H. Liddle, Meakin & Son, C. J. Morrison, K. Moloney, J. Madden, J. Minter, Mrs. Macpherson, L. Murray, K. Munro, Miss Marn, Marie Mani, F. Martin, Mrs. S. Martin, J. Marchant, J. J. Morrison, F. Maranta, Norma, Moorehead, A. M. M. Naylor, M. E. Neerburn, Mrs. Newman, Dr. A. W. Nankervis, Miss M. E. McNair, Mrs. W. E. Norris, Mrs. F. R. Napper, Irene Nix, Nursery, Mrs. T. W. Orde, I. Osborne, A. W. Pool, Potter Bros., Phillips & Strangher, Miss Dorothy Penfold, Miss Pascoe, Mrs. Pitt, Mr. Prundell, D. L. Parry, Mrs. E. Penno, Alf Pilcher, A. J. Petri, J. W. Phillips, L. Pethard, Herb Pearce, A. C. Plate, M. Perrow & J. Hansen, Eaglehawk P. O. Staff, R. Plumbe, L. Potter, S. Pender, Marion Pittaway, D. Quinn, Richards Bros., H. A. Rasmussen, E. A. Rawlings, Randells, E. Randell, Matthew Ritchie, P. Rohn Pty Ltd., Isabel Raines, Jessie Reeve, Allen Read, W. Rechter, R. Rasmussen, Randell's Staff, Miss Symons, Miss Spooner, W. J. Sparkman, Mrs. T. Sayer, Mrs. Simpson, B. Spencer, Mrs. J. A. Schlotterlein, E. Smith, B. Sleeman, E. Smith, G. S. Head, S.M., R. Sheard, W. Sargent, Long Gully S. S. Staff No. 323, J. H. Stewart, W. S. Statton, Mrs. H. Stewart, L. Stephen, J. C. Shepperd, E. Tait, J. E. Thomas, Mrs. Toomey, G. Thomson, R. Turner, G. Taylor, M. Taylor, A. Truscott, T. Uren, E. M. Vains, C. Vaccari, W. H. Wand, J. Wills, Wood & McNair, John W. Webster, R. Wagstaff, Wheaton Bros., W. G. Webb, Mrs. Whillance, T. H. Williams, Mrs. B. Woodburne, R. Webster, M. Williams, E. Ward, W. J. Weeks, F. Wood, W. Wolstencroft, N. Warne, Mrs. Whitworth, Y.W.C.A., J. B. Young, Chin Chew Yen, Ah Wong, Sun Mee Lee, 2/- each. Small sums, £37/5/3. Total, £125/7/10.

**BERWICK.**—C. H. Zercho, 10/6. A. Minogue, 5/-. C. A. Griffith, 4/-. K. Hutchinson, A. J. Cole, E. Tall, each 3/-. J. H. Wilken, J. Paternoster, W. Wade, J. Adamson, A. V. Manning, S. H. Gregg, Matt. Cummins, Mrs. Webster, J. Liston, M. Mathieson, J. Paterson, Mrs. Warne, J. Campbell, Richardson Bros., R. S. Younger, C. C. Rogers, M. Craven, Mrs. Myring, A. Myer, D. McNabb & Son, each 2/6. Small sums, 16/-. Total £4/14/6.

**BEULAH.**—Cust & Son, £1/1/-. R. Smith, 5/-. W. Maloney, A. R. Boston, T. H. King, C. S. Huntsman, F. M. Poynton, F. C. Doney, W. H. Coats, J. L. Seary, T. McGium & Son, S. Gowers, H. E. Johnson, J. M. Sinclair, W. J. Clarke, G. Dougherty, N. P. Smith, Molyneux, Vera Marsham, W. G. Lewis, each 2/6. Small sums, 8/-. Total £3/19/-. Free accommodation, J. Graham, Victoria Hotel.

**BIRCHIP.**—Power Bros., Oakley & Thomson, W. Barber, W. H. Lockwood & Son, H.T., E. A. Holland, J. J. O'Malley, each 5/-. W. C. Kelly, T. J. Grace, each 3/-. A. McClelland & Co., F. M. O'Donnell & Co., W. H. Fielding, J. T. Bales, J. H. Lester, A. E. Ditterich, Young & Coffee, E. C. Cutts, F. W. Brackett, H. G. Glenny, E. Lefebvre, W. T. Jenkin, E. Holman, N. McDougall, each 2/6. L. L. Emery, A. C. Bray, K.Y.Z., Little & Worsley, P.H., Gook, C. Mogg, F. E. Richards, A. J. Porter, Wm. W. Wood, Fraser, each 2/-. Small sums, £1/2/-. Total 3s.

**BIRREGURRA.**—R. Morgan, 5/-. H. E. Clarke, S. L. Lowe, H. E. Nicholls, T. McAdam, A. J. Cook, J. D. Simpson, L. P. Hurley, John T. Anderson, W. W. Hope, W. H. Klug, H. Reilly, Shepherdson, J. Hardy, J. Leake, C. Sands, L. Hanenchan, T. T. Reeves, Mrs. Beach, Rev. Fr. Walsh, W. T. Hudson, each 2/6. Small sums, £1/7/6. Total £4/2/6.

**BRANXHOLME.**—W. H. Tully, 10/-. C. C. Magee, J. C. Read, A. Best, W. Armstrong, each 5/-. Mrs. Reid, Routledge & Evans, each 3/-. J. Price, R. J. Houston, J. R. Cough, each 2/6. Small sums, 15/-. Total £2/18/6.

**BROADFORD.**—T. O. Corney, Mrs. F. Brown, Mrs. Ford, E. Hicks, 5/- each. Bank of Victoria, Mrs. Blade, C. Herrick, 4/- each. M.H., Mrs. Hammond, 3/- each. Geo. Clark, J. M. Loughman, McLeish & Son, McLeod &

Son, G. T. Newnham, E. Steinson, F. W. Petch, C. A. Hammerley, John Neill, Mr. Coulter, H. Reynolds, R. Casey, E. Whyte, 2/6 each. Salvation Army, 2/2. A. W. Crowle, E. Robinson, M. McFeeter, T. Tothergill, Vin. Hudson, Mrs. C. V. O'Connor, "Courier," Voluntary, M. Phee, P. Newnham, Const. Ryan, Mrs. Sloss, Ekie Smith, T. C. Parker, Mrs. Neils Ross, Maria Parker, Mrs. J. Roff, M. Myers, M. Horwood, A. Burns, H. V. Lode, A. Hicks, C. Chrimes, Mrs. Geo. Stewart, H. McLean, Cruddas Bros., Neil MacKenzie, 2/- each. Small sums, £2/12/2½. Total £9/1/10½.

**BRUTHEN.**—H. W. Seehusen, 10/-. C.H.M., Clark Bros., T.L.S., J. Linney, R.W.S., J. Reid, G.G.S., each 5/-. R. Duke Junr., 4/-. Coleman & Duke, Rev. Fr. Buckley, R. W. Mossom, T. Neagle, each 3/-. J. Hopkins, Friend, A. Fayne, C. W. Lancaster, M. Seehusen, J. D. McDonald, F. Bacon, J. Reid, C. Neal, A. P. Drummond, Mrs. Murray, W. G. Backhouse, E. Mitchell, W. Terrill, each 2/6. E. J. Lambourn, R. Jones, R. S. Buchan, Mrs. O'Keefe, J. Halliwell, D. E. Timmens, D. Seehusen, each 2/-. Small sums, £1/2/6. Total £6/12/6.

Accommodation half rates, A. Hambrook, Esq., Star Hotel.

**BUNINYONG.**—A.E.M., £1. Howard Box Factory, 12/6. E. Streatfield, 4/6. S. McKenzie, J. Porter, 1919 & 1920, each 3/-. Jas. Ferguson, E.M.T., A. Andrew, G. Whykes & Co., A. Lumsden & Co., L. Middleton, C. Phillips, J. Quarrell, W. S. Campbell, P. Lyne, E. B. Hale, J. Testrow, L. B. Dunstan, Burke, J. G. Davies, T. Jones, each 2/6. Small sums, 9/-. Total £4/15/6.

**CAMPERDOWN.**—W.J.C., £1/1/-. E. Manifold, £1. L. Buckland, Dalgety & Co. Ltd., W. H. Memmott, W. R. Henderson, L. J. Greene, W. A. Taylor, M. L. Buckland, Hospital Staff, T. Crosbie, each 5/-. Perrott Bros., J.G.D., each 4/-. Stansmore & Co., J. S. Aitken, each 3/-. W. Boyle, Morrison Pty. Ltd., T. Harrison, J. W. Florance, E. D. Errey, F. S. Russell, "Chronicle," J. Mackerras, Davis Bros., J.A.H., Doherty Mackie & Co., L. Gavan Duffy, J. J. Martin, Jarrett, W. Bostock, J. Porter & Son, W. Elliott, T. Ferguson, J. Jackson, J. H. Robinson & Co., I. Harrison, R. A. Creelman, Spicer & Green, L. G. Soule, A. J. Thomas, L. H. Slade, T. A. Colebrook, J. Picone, R. Robertson, P. S. Wilson, Grant Bros., J. Porter, A. Walls, J. Proud, A. C. Owen, C. McCabe, Bright & Hitchcock, R. Davis, F. Wright, Frank Bant, E. J. Bell, Walter P. Ager, Friend, each 2/6. A. McAdam, Little & Owens, E. Moran, P. J. Lafferty, Mrs. Hazelden, J. Walls, P. J. Harper, H. C. Taylor, H.C.J., A.C.M., C. C. Johnson, each 2/-. Small sums, £2/13/6. Total £14/3/-.

**CASTERTON.**—A. E. Smith & Co, 7/6. H. & G. Harris, P. E. Virgoe, M. Breen, G. H. Skinner, M. H. O'Sullivan, G. A. Silvester, H. B. Jackson, each 5/-. S.S.S., Hospital Staff, each 4/6. John Illingsworth & Co., Holmes Bros., C. Edwards, each 4/-. E. T. Hughes, 3/6. Friend, Friends, T. J. H. Rowan, Sympathiser, John Meers, each 3/-. W. J. Fell, W. F. B. Cough, E. D. Gazzard, J. Wymess, H. V. West, A. J. Fox, G. A. Silvester, W. R. Corney, R. Jeffreys, John C. Stewart, J. R. Bryan, C. K. Veitch, A. F. Spendlove, S. C. Miller, Sisters of Mercy, G. McBean, Mrs. Cawker, Young Bros., L. R. Leake, C. J. Baxter, P. Learmouth & Co., Kerr Schubze & Co., J. E. O'Neill, G. Grant Senr., W. H. Zimmer, J. W. Murrell, J. Glancy, J. McCall, L. D. Smith, E. Paramor, J. Blair, W. P. Cleary, J. Finlay, M. Little, Chas. F. Tilson, A. McCormack, B. Anderson, each 2/6. S. & S., F. Lawrence, A. Upton, E. B. Jeffreys, J. R. Carter, A. B. Johnston, H. & V. Cox, C. E. Symes, E. G. Baker, W. A. Cross, S. McDonald, A. T. Fell, R. Julien, each 2/-. Small sums, £3/0/6. Total £13-1-0.

**CLUNES.**—K. A. Stephenson, 4/-. The Guardian, W. Turnbull, T. C. Abbott, each 3/-. L. A. Eberhard, Catherine Smith, F. W. Weickhardt, A. J. Coutts, H. L. Lazarus, G. F. Cuttle, R. Thomas, E. A. Luff, J. A. Jeffrey, E. Lean, A. O. E. Crothers, S. C. Jones, W. Barkell, R. A. Green, Eberhard & Co., J. A. McKenzie, A. Kershaw, each 2/6. Small sums, £1/0/6. Total £3/16/-.

**COLAC.**—Butter Factory Employees, 6/-. Dalgety & Co. Ltd., A. E. Bird, F. E. Watson, G. A. McLeod & Co., W. H. Clements, C. H. Johnstone, J. G. Johnstone & Co., W. R. Anderson, F. C. Nance, C. Stewart, W. H. Brown, P. Kennelly, J. W. Davison, Miss Johnstone, A. Walton, each 5/-. Peters & Co Pty. Ltd., J. H. Engelbrecht, L. Quinton, Mrs. Perrin, each 3/-. Mrs. Larson, E. L. Whitecroft, G. F. Sydenham, Thomas & Joyce, Chas. W. Sharp, W. Thursfield, W. C. Sewell, A.F.C., W. Ashley, D. M. Dunoon, W. L. Taylor, D. C. Dunoon, Chadwick, A. Russo, J. T. Hamey, C.B.C., Connor & Bourke, W. H. Wheeler, Allan McKenzie, P. Kirkby, V. M. Pearson, Castles Bros., Mrs. Handley, Belyea & Dunoon, Robt. Inglis, Bilson & Co. Pty. Ltd., J. C. MacMillan, W. Duff, A. H. Searle, W. Thwaites, W. J. Y. Bollington, W. Wylie, C. Owen, Jacobs, R. P. Hynes, H. Bartlett, Sunderland & Sears, P. S. Borwick, Jeffrey & Co., J. Woods & Co., A. H. Stewart, Creer, Anonymous, Ray Croft, R. Ball, W. J. Spowart, F. Charles, A. E. Maxfield, C. Wilcox, M. J. Mansfield, L. O. C. Bayer, J. F. Harper, T. D. Sharrow, R. Hamilton, F. McGloin, Colac Fruit & P. Co., C.T.A., C. Monkwitch, J. S. Airey, J. McCully, W. T. Russell, E. W. Meredith, Sisters of Mercy, J. Sanson, Wesley Johns, each 2/6. E. H. Hassell, Parkes Bros., Friend, W. Dunoon, E. M. Grove, W. Cowley, H. J. Collins, W. C. Sydenham, Friend, H. L. Elston, McLeod & Matthews, T. O'Brien, J. E. Baker, H. Pugh, each 2/-. Small sums, £1/19/6. Total £16/3/-.

Accommodation reduced rates, W. J. Connor, Esq., Victoria Hotel

**COLERAINE.**—J. W. Trangmar & Co., 5/-. Dr. Connor, 3/6. E. G. Gardiner, James Speak, W. S. Magennis, A. Poynter, A. Lesser & Co., M. Cooke, G. Friend, J. Londher, M. Rogers, W. Rutherford, M. J. Taylor, J. A. Rimmington, W. Dolman, E. Silvester, R. S. Poynter, Rev. King, each 2/6. Small sums, 15/-. Total £3/3/6. Accommodation half rates, W. T. Carter, Esq., Korote Inn.

**COROWARR.**—G. Woodhouse Senr., D. MacMahon, each 10/-. C. E. T. Kelley, G.O'Brien, H. Hammill, each 5/-. P. O'Brien, 4/-. M. Poore, Mrs. Stewart, Steve O'Brien, Mrs. Lansdown, each 3/-. W. E. Raynor, D. Andrews, G. Wood, P. Woodruff, B. J. Clark, T. Fogarty, Sheedy, Mrs. Allman, Friend, E. F. Stirrett, C. Lenz & Co., D. Morgan, Mrs. Harkin, T. Allman, Mrs. Mrs. Holm, E. P. Hudson, Morrison, each 2/6. Small sums, 8/6. Total £5/2/-.

**CRANBOURNE.**—A. Nash, £1. A. Sawyer's Employees, 16/-. McLennan & Co., 10/-. H. M. Ash, J. Taylor, M. E. Hope, 5/- each. Shire Hall Staff, 4/6. Carllick's Store, J. Bending, 4/-. E. J. Greaves, 3/6. S. Kelly, Mrs. Daws, 2/6 each. R. H. Brunt, W. B. Read, J. Crocker, & J. Murnane, E. C. Whesler, J. T. Thorpe, S. Tierney, Mrs. C. D. Knott, J. M. McDonald, A. Friend, Motor Garage, F. Greaves, C. Cann, Stone & Munday, 2/- each. Small sums, £1/2/1. Total £6/10/1. Accommodation reduced rates, E. M. Taylor, Esq., Cranbourne Hotel.

**CRESWICK.**—Alex. J. Peacock, 10/-. R. Pascoe, W. Maine, W. Mulcahey, T. A. Wilson, F. G. Williams, each 5/-. "Advertiser," Woods Bros., C. F. Howie, C. C. Bowley, S. C. Hawkey, Tom Cushing, Mrs. Bartian, F. C. Lloyd, L. Renouf, F. Gibbs, G.F.S., R. Youl, Jebb, D. Dimsey, E. Finlayson, each 2/6. Small sums, 19/6. Total £4/12/-.

Accommodation reduced rates, M. Haines, Esq., American Hotel.

**DANDENONG.**—A. Scott & Co., M. Linehan, V. S. Lalor, A. McQuade, Adamson, Strettle & Co., Greaves & Co., D. McLellan, H. Phillips, each 5/-. J. Figgins, Dr. Langley, A. E. Taylor, each 3/-. Millett Bros., A. McPherson, E. Williams, T. R. Hayes, C. H. S. Ellis, J. W. Griffiths, D. N. Ewart, N. S. & I. Coy., W. Searle, A. Alexander, T. Collard, Cadle Bros., A. Branson, J. W. McAfee, J. D. Kinvis, J. Crump, A. Kingsbury, Roulston & Roulston, J. W. McAfee, C. L. Murray, Elma Tharle, P. Jewell, W. S. Keys, A. Sword Bros., C. L. Murray, Elma Tharle, P. Jewell, W. S. Keys, M. L. Cruickshank, J. Twiss, H. A. Buntine, each 2/6. E. M. Mathews, M. L. McCahon, C. W. Russell, Friend, H. F. Raven & Co., Mrs. Owen, Hicks, T. D. Osborne, Eva Waller, H. Green & Co., Oliver Bakery Co., A. McCartney, D. J. Milne, J.E.C., Mrs. Ferguson, F. Murray, Geo. Clark, T. F. Howse, J. Lysaght, H. S. Heath, Mrs. Scott, Friend, Mrs. Cadle, each 2/-. Small sums, 18/6. Total £9/10/6.

**DAYLESFORD.**—H. M. S. Cox, £1/1/-. R. W. Hinkson, 10/6. 5 Sympathisers, 10/-. H. A. M. Bromfield, Rev. Carrington, State School Staff, J. C. Lowry, Hospital Staff, A. G. Stewart, 5/- each. Post Office Staff, J. Crowley Mrs. Thos. Ilimihan, 3/6 each. T. B. Stephens, Dr. R. G. Ruddle, Mrs. Landrigan, A. V. Knox, Friends, Railway Staff, W. Denham, F. Murphy, H. A. Place, Miss Boka, 3/- each. J. W. King, F. Verey, "Advocate," J. McKinnon, R. W. Shellard, J. P. Morris, Walton & Co., G. T. Lester, C. J. Metzner, Robert Marshall, G. S. B. Netherway, W. J. Heads, Evans & Evans, Edward Israel, J. Campbell, J. Young, G. Bailey, W. Wallis, Mellors, S. Morrow, J. Byran, A. R. Anson, Colliver Bros., D. M. Read, Wm. Barks, R. Murphy, H. Hill, M. E. Graham, Mrs. Cole, A. Woolnough, G. Irving, James Bolton, Mrs. R. Dixon, Dr. W. J. Trehwella, M. E. Walton, Cora Dolphin, Miss M. M. Cross, H. Wood, B. S. King, Miss Perins, K. Roller, Friend, E. Jackson, Miss Zeis, Mrs. Lewis, C. C. Leitch, 2/6 each. A. Friend, 2/6½. Mrs. Leonard, T. Cotter, Dr. Anderson, D. W. Birrell, Mr. Curtain, A. Friend, J. W. Stubbs, George Brown, R. E. Murdoch, J. L. Bible, Miss Watts, W. L. Harris, A. Wishart, M. Leggo, Thos. Fletcher, I.F., L. Weir, Rev. W. H. Guard, E. Monico, Mrs. Roberts, Friend, J. Pedretti, C. D. Presentation Convent, J. Phillips, Friends, W. C. Griffiths, Mrs. Cook, A. H. Castell, D. Crowley, W. Phillips, Friends, A. Mellor, Mrs. Morris, Friend, M. A. Ferguson, Australia, C. J. Sands, A. Lupton, P. Boff, Friend, E. Roffey, Smith, S. Green, Amo. Grady, T. J. Lupton, P. Boff, Friend, E. Roffey, Mrs. J. O'Meara 2/- each. Small sums, £7/16/4. Total £23/12/3½.

**DEVENISH.**—Woods Bros., 5/-. A. T. Roscoe, 4/-. Kelly Smallwood, 3/-. Mrs. T. Ford, P. Dwan, Mrs. F. Hooper, Mrs. H. A. White, Jas. Day, 2/6 each. J. T. Martin, A. Friend, Mrs. Le Guier, W. Bowcher, C. B. Grant, Mrs. H. J. Rowe, A. C. McCallum, T. E. Whitaker, J. Hassett, R. C. Martin, 2/- each. Small sums, 17/6. Total £3/2/-.

Free accommodation, Miss W. Kee, Railway Hotel.

**DIMBOOLA.**—M. & H. E. Kloss, L. Wentzel, each 5/-. E. Magorcka, R. F. A. Renner, each 4/-. Muller & Loffel, 3/6. R. B. Grieve, A. Linder, each 3/-. J. Wall, Jackman & Son, W. Bach, A. T. Paschke, A. G. Witton, Jim Currie, J. McLaren, A. C. Bennett, John McKenzie, G. F. Wiedermann, E. H. Tucker, Chas. Collard, P. Ey, R. Doney, R. V. Tartakover, Farmers' Co-Op. Socy. Ltd., C. H. Herrman, F. P. Lucas, S. L. Germon, Martindale & Son, E. K. Kent, M. McDonald, Flour Mills, F. W. Schultz, S. H. Lloyd, B. E. Williams, H. A. Polack, E. J. Howard, each 2/6. L. D. Taylor, W. H.

Bennett, Gale & Son, A. J. Barnard, Friend, C. R. Bennett, J. Johnson, Mrs. Barclay, E. J. Stades, J. Mitchell, Friend, each 2/-. Small sums, 10/- Total £6/9/6.

**DONALD.**—W. H. Gray, J. J. Fitzgerald, Young Bros., W. H. Lewis, each 5/-. Kean & Cameron, Mrs. Meyer, F. G. Anderson, Friends, each 3/-. W. Ditchburn, S. A. Lance, A. Mitchell, J. Rowe & Sons, J. Hannah, D. M. Dooley, L. J. Shewan, Pinnell, T. Bellett, J. L. Bales, J. H. Williams, E. J. Howard, Harrison, J. N. Baker, N. Swanston, W. G. Pearse, E. Catterall, H. Sims, Waddle & Co., Falla & Pitt, Geo. Poon, Bill Merrett, B. M. Bassett, E. Watts, H. C. Carter, E. Hornsby, M. Hoare, W. A. Morgan, each 2/6. Small sums, £12/6. Total £6/4/6.

Accommodation reduced rates, P. Sweeney, Esq., Shamrock Hotel.

**DROMANA.**—Mrs. Littlejohn, Mrs. James Chapman, B. & S. Wilson, Mrs. Adams, 5/- each. Mrs. Rudduck, 4/-. M. Dulton, 3/-. H. V. Shaw, Mrs. Edith Chapman, B. H. F. Sethbridge, E. McKeown, Mrs. Matthews, P. Ditchburn, 2/6 each. J. McLearn, 2/3. Mrs. J. J. Murray, F. Littlejohn, H. Evans, Mrs. Cleave, H. G. Chapman, G. A. Banett, C. Joyes, Mr. Chadwick, M. Wilson, Mrs. Farrell, M. Rankine, A. Shaw, Mrs. Hora Freeman, C. H. Pottom, L. C. Leech, 2/- each. Small sums, 18/6. Total £4/12/9.

Free accommodation, Mrs. L. Carriggs, Dromana Hotel.

**DROUIN.**—Harrie McWigan, 5/-. D. Fraser & Co., 3/-. A. Henderson, D. C. Williams, E. T. Lyons, W. Young, J. F. Kelly, E. J. Williams, Mrs. Orchard, R. G. Power, E.L.T., A. R. Henderson, H. Pease & Son, J. J. Winters, A. Gabell, A. Roe, P. Faragher, G. F. Thwaites, W. H. Chegwin, G. Faragher, S. M. O'Loughlin, John Aikman, G. C. Wolff, A. Cowen, each 2/6. Small sums, 14/6. Total £3/17/6.

**DUNOLLY.**—E. Morris, E. Peters & Son, each 5/-. G. Harridge, School Staff, 44/- each. Hspital Staff, 3/6. A. Cairns, Renshaw & Co., G. Phelan, S. H. Butler, W. H. Cay, Mrs. Davenport, M. Pawson, Mrs. Beasy, Senr., W. Game, F. Trebles, M. Sheehan, W. E. Peters, A. Crooke, E. Whittaker, each 2/6. A. J. Williamson, R. Sampson, Banks & Co., Mrs. Peart, G. A. Stafford, S. Tuckfield, J. S. Ford, Mrs. Costelloe, W. Davenport, H. J. Carr, Sister of Mercy, D. Morris, O. Faux, Nurse Wilson, each 2/-. Small sums, £12/6. Total £5/7/-.

**EMERALD & PARADISE.**—C. A. Nobelus & Sons, 10/6. W. M. Anderson, 3/6. Mrs. Beacham, W. C. Pascoe, W. S. Parsons, Couper, R. G. Cayless, Mrs. M. H. Freeley, Mrs. Greatorex, C. Stapleton, Moffatt, Miss K. O'Connor, 2/6 each. Constable L. J. Fleming, Mrs. E. Fronford, 2/- each. Small sums, 13/9.

**FERN TREE GULLY.**—G. P. Molan, A. G. Morrison, Miss J. Swaddell, T. M. Heany, H. Solly, 5/- each. Rev. Chas. H. H. Chalmers, Mrs. Ethel Parnhard, 3/- each. F. H. Payne, E. Conroy, H. Hodge, W. Butler, A. J. Blacklock, G. A. Lovell, Mrs. B. Lording, W. H. Hankin, Miss S. Shaw, G. E. Jones, Mrs. J. E. Toline, 2/6 each. H. Clark & Co., Mrs. E. H., J. W. A. Johnston, 2/- each. Small sums, 16/8.

**EUROA.**—State School Staff, 17/2. John Platt, H. Jennings, Arthur Palmer, 5/- each. E. J. McNay, H. P. & M. S., 4/- each. E. Cann, 3/-. T. McNay, D. J. O'Connor, W. J. Wilson, Elgin Rose & Co., E. Stribling, E. H. Shaw, A. Miller & Co., C.L., Dr. Boos, J. Blackie, R. J. Henry, W. Pearson, C. E. Stedman, H. K. Woodhouse, H. Sesber, Rev. J. T. Vidler, D. Lee, Sympathy, Dr. Geo. Bill, S. J. Ramage, Friend, J. McKenna, Mrs. Elgin, F. Clements, P. E. Carne, I. Simpson, J. Moser, Digger, John Wood, A. L. Calder, M. L. Wilson, Watts Turnbull & Co., 2/6 each. G. Aldridge, C. J. Ellis, E. G. Hoopell, W. McLean, Help, J. Mitchell, D. Walsh, O. Newton, Brien Bros., S. G. Cowell, Miss Bell, Hoey Edmund, "Euroa Gazette," O. Gilpin, Carkeek & Newton, Friend, T. F. Morgan, Friends, Rev. W. R. Fealouby, Dr. John Graham, Dr. A. N. Dickson, Ely & Vidler, H. F. Kelley, A. Rowlands, Mrs. E. W. Craven, R. F. Wallace, E. H. Lewis, Jas. O'Neill, K. Gilpin, A. Wignell, Mrs. Simpson, Mrs. Barbon, Mrs. Hinder, Mrs. Krouse, Mr. H. S. Bell, Mrs. Bryans, C. Cusack, M. Sheppard, Mrs. Churman, A. Fitzgerald, Thos. Little, J. Charlton, Mrs. Hill, B. McL., Mr. R. H. Smithers, J. D. McCormack, Miss J. Ford, Friend, M. Bell, M. Downie, J. Seery, E. Newton, A. Ansell, Mrs. W. Levery, L. Watkins, Elizabeth Rose, T. F. Ferguson, 2/- each. Small sums, £6/0/2. Total £17/4/10.

Accommodation reduced rates, J. D. McCormack, Esq., North Eastern Hotel.

**FISH CREEK.**—H. Mackenzie & Co., Mrs. F. Poole, 5/- each. M. B. Buckley, A. A. Gale, P. T. Davey 4/- each. Mrs. R. N. Jones, Mr. Cook, 3/- each. Mrs. Lowry, C. W. Colwell, E. A. Burchall, H. S. Hamilton, H. L. Brown, Wm. Lawson, F. J. Aldons, Mrs. H. Uren, 2/6 each. J. Drew, P. Elliott, H. D. Harris, E. M. Bridgman, E. C. O. Seary, R. Sheedy, E. H. Handley, A. Irving, J. Lowry, 2/- each. Small sums, 6/6. Total £3/12/6.

Free accommodation, Mrs. H. Uren, Fish Creek Hotel.

**FLINDERS and BONEO.**—John Crichton, 10/-. "Pitmethan," 6/-. Mrs. Hennett, 5/6. A. F. Wittenhall, M. McIntosh, W. Beveridge, 5/- each.

Albert B. Cleave, 4/-. Miss Buchanan, A. C. Symonds, E. Skillen, James Crant, 3/- each. Henry Cairns, J. Bond, K. Darley, Miss Pribble, Friend, W. Hopcraft, P. Nowban, 2/6 each. H. Morrow, A. Waddleton, Helen Cairns, Ethel Cairns, C. Waddleton, A. Richards, Mrs. H. Cairns, W. D. Mann, W. Patterson, F. Cairns, F. C. Jacka, E. A. Lewis, E. Young, A. Friend, J. J. Clarke, Ben. Chidgey, E. Robertson, H. Johansen, Mrs. D. Cairns, A. Deloney, Mrs. Patterson, Friend, M. Tuck, H. Hitchcock, J. Riley, Mgh. Byrne, J. Kennedy, Mrs. Chow, R. Jackson, 2/- each. Small sums, 9/6. Total £6/17/6.

Accommodation reduced rates, M. A. Kenny, Flinders Hotel.

**FOSTER.**—Butter Factory Employees, 6/-. Mr. Williamson, 3/-. A. Graham, Thos. Lennox, E. B. Skinner, McDougall & Scorer, J. J. Tobias, W. Cross, 2/6 each. Mrs. J. G. Jones, Mrs. F. McGlead, Mrs. Lake, Moela McPherson, B. E. Irving and Mrs. Bell, J. S. Milligan, G. D. Graham, J. G. Jones, T. W. Every, W. V. Tynar, E. M. Sherry, 2/- each. Small sums, £11/1/6. Total £3/6/6.

Free accommodation, Mrs. Lake, Exchange Hotel.

**FRANKSTON.**—Dr. Barbeta, 10/-. Keast Bros., 5/-. E. Kennedy, H. M. Collins, Mrs. D. E. Kilburn, 3/- each. W. Dunn, B. M. Garrood, Brody & Mason, M. Lasslett, H. Gamble, W. B. Cunningham, "The Fernery," 2/6 each. E. B. Giles, J. B. Howell, E.W.T., M. Moloney, Frankston House, Mrs. J. Murphy, A. Walsh, Peninsula Motor Garage, Friend, F. S. Smith, F. R. Burton, C. Peters, W. G. Luff, M. Uther, A. Robertson, A.E.M., Michael Trenweth, Mrs.D. Gregory, J. Pownall, A. Friend, S. H. Scott, M. Harris, 2/- each. Small sums, £2/11/9. Total £6/17/3.

**GEELONG.**—C. Shannon, £1/1/-. G. Hirst & Co. P. Ltd., E. E. McKellar, each £1. Flinders S. S. No. 260, 14/-. D. L. Ltd., Dalgety & Co. Ltd., Pettitt Robertson P. Ltd., Cheetham Salt P. Ltd., A. W. Gray, Bright & Hitchcock, H. F. Walker, M. Donaghy & Sons P. Ltd., Belmont, each 10/-. Friend, H. T. G., each 6/-. R.R., 5/6. Collins Bros. Pty. Ltd., Robert Purnell, John Bannister & Son, James Munday & Co., E. R. Sparrow & Co., H. G. & S. R. Roebuck, E. Bechervaise & Co., Lyall & Son, T. Holden & Co. Pty. Ltd., H.R., Wilson Bolton & Co., Franks & Co., L. M. Webb, Chas. Cole & Co., Sutton Pty. Ltd., A. B. Crabtree, C. Hindell, Neilson & Neilson, J. Solomon, Jas. D'Helin, Toyne Bros & Walsh, W. S. Jones, R. G. Ayard, Harvey Dann & Co. Pty. Ltd., A. G. Robinson, F.C., E. J. Mitchell, J. F. Ingram & Co., Geo. Hooper & Co., A. King, J. C. Taylor & Sons, Shrimpton & Sons, E. O'Connell, B. Martin & Sons, S. M. Reeves, Douglas & Co., H. F. Richardson, W. H. Harrison, Harwood & Pincott, H. V. Purnell, Price Higgins & Speed, H. P. Douglas, Humble & Sons, C. Kingsley Cole, Geo. Moody, C. J. Bant, A. B. McDowall, T. J. M. Kennedy, E. Freeman, Geo. Hague & Co. Pty. Ltd., Mrs. Hawkes, Mrs. Vincent, John F. Baxter, J. E. Piper, Hodges Bros., J. McPhillimy, Newberry & Walker, P. Van Vledder, T. W. Bigmore, A. Coutts, G. T. Cullen, W. D. Campbell, T. McKellar, J. Small, Mrs. Fairbairn, A. W. Gray, E. Hawkesworth, Stinton & Son, A. Lang, Jas. Hill, Mrs. Vial, W. S. Hunt, H. Bryant, L. & G. J. Schulze, Mrs. Hirst, T. W. George, E. B. Bond, Mrs. John Spencer, H. Baker, T. H. & F. Ambler, E.T., C. Freeman, R. G. McPhee, each 5/-. A. H. Bowman, C. Nash & Son, Engineer Staff, G. Pratt, M. McPhillimy, Mrs. Clarke, E. G. Gurr, A. Windmill, H. Larcombe, each 4/-. Mercer & Co., Misses Mercer, Mrs. Milburn, each 3/6. Pizer & Co., H. Marsh, W. H. Maine, F. J. Newman, D. McDonald, Neil M. Freeman, A. D. Shaw, M. Smith, A.G., Harbour Trust Works, M. Lord, M. Guthrie, W. C. McLennan, Mrs. Annear, W. B. McCann, W. H. Smith, U. J. Harvey, G. A. Robertson, Miss Lascelles, M. J. Kendall, In His Name, H. Gillett, F. Kossick, R. Miller, T. Welsh, Mrs. Fort, C. E. Learmouth, each 3/-. John McCann, J. C. Brown & Co., H. E. Wood, J. L. Jones, T. Roadknight & Co., J. A. Marshall, Dixon Bros Pty. Ltd., T. Wright & Son, Reid & Ritchie, H. Warburton, C. H. Smith, G. F. Strachan, P.H.M., John Wood, M. Duff, Laird & Buchan, Bull & Co., E. Hosking, Whyte Just & Must, Morris Jacobs, Blakiston & Co. Pty. Ltd., Cyril Blakiston, W. L. Carr, A. J. Young, W. & T. Pty. Ltd., J. Balfour, M. Davison, J. Everett, Joe Avery, Reid & Baxter, J. A. Thear, C. E. Charity, Friend, W. J. Thorne, S. H. Thompson, W. Stott, A.B.C., H. James, H. Blomfield Brown & Co., E. G. Stott & Co., Furniture, J. Paterson, W. H. Leathart, G. C. Wilmot, J. Helms, J. H. Colvin & Co., Jas. Officer & Co., N. Campbell, S. Wrathall, Miss McLees, A. H. Thetaz, J. T. Windsor, Weddell & Aitch, G. Virgona, J. Purdie, F. R. O. Matthews, J.J., Gray & Murray, E. A. Trotter, W. McGibbons, S. Freedman & Son, C. J. Keane, W. G. Madden, Alex. S. Cohen, F. W. Walker, Johnson & Ebbott, H. B. Gibb, L. Tyrer, J. Lockwood, A. Cresswell, A. H. Owen, H.W., H. Thacker, Geo. Strong & Son, Marchant & Son, T. A. Dickson, A. B. Chapman, W. J. Griffiths, N. Belcher & Co., W. G. Hearne & Co., Madame Johnstone, P. McGrath, J. M. Grellis & Co., Cyril Cooke, H. L. S. Potter, Mockridge Bros., F. L. Hooper & Co., C. Urquhart, G. Bradley & Co., G. Ward, D. T. Clarke, Wood & Whalley, C. E. Pittock, Purnell & Sons, W. R. Henry & Son, P. H. Spargo, Miss Hobbs, J. A. Pleace, Joe Pizer, W. Leggo, D. O. McIntyre, P.G.R., A.T., Geelong Furnishing Co., McDonald & Fort, F. H. Wray, E. H. Chapman, Friend, J. Costa, H. K. Mack, F. Moreton, G. W. Steedman, J. Turnbull, A. Pearson, Jas. Strong & Bros., McClure & Curnow, H. E. Ising, Hammerton & Son, Bertha James & Co., T. & A. Dickins, A. Timms, M. Maher, C. W. Purnell, M. Robinson, T. Peters & Co., G. Thacker, Costa Bros., J. F. Briggs & Son, T. Walls & Co., W. C. Kernot, W. H. Renton, F. Luke, F. Podbury, W. Brownbill, E. M. Anderson,

R. A. Arnold, McCartin & Sons, Miles Bros., W. E. Pardey, S. L. McCordell, Paape Bros., Kerley & Young, Hendy Leary & Co., Henwood & Dancy, J. M. Dwyer, C. H. Tucker, E. G. Gurr, M. Gargan, Wheatland & Davidson, W. H. Cleverdon, J. Wighton, Geo. A. List, W. Higgins, C. H. Birdsey, P. R. Fraser, H. I. Crawcour, Poon Bros., J. Deans & Son, R. J. Lavery, W. C. Freeman, John Reed, Volum Brewery Co., H. Young, Miss Searle, B. Bryant, S. A. McKay, T. Freeman, T. Mitchell, H. Pillow & Co., A.C., J. Snell, A. H. Bell, E. Martin, J. Little, Misses Robinson, C. H. Smith & Son, S. Fagg, H. B. Buchanan, M. O'Brien, J. M. Monro, J. Smith, J. C. King, J. Hennessy, Geelong & W. D. P. Coy., Evans & Co., Mrs. Freeman, Miss Fagg, W. Marshall, W. C. Crothwell, D. Hickinbotham, W. Libby, W. Curnow, P. J. Wood, Mrs. Winstanley, E. M. Wilson, E. M. Hardley, J. A. Lockie, J. B. Brunton, C. E. Winstanley, Lyons Bros., Bell & Sons, Jas Tweeddale, T. Perkins, M. & N. Robertson, Conway & Evans, A. W. Morgan, R. L. Clements & Co., F. Apted, "H.," British Laundry, J. J. Peart, J. Guest, Wm. Miller, G. R. Darby, Friend, C. Newberry, G. F. Moreland, H. E. Parker, Tippett & Co., H. Wood, E. J. Moore, Fagg Bros., F. E. Julyan, C. Russo, G. E. Halpin, E. H. Cotton, E. Crawcour, Austin Bros., G. K. Allen, H. French, H. R. Shirley, W. S. Harvey, H. Davies, A. Hamby, W. & E. Crouch, B. O'Loughlin, Miss Barker, Mrs. McErvale, W. Townsend, M. Flowers, F. A. Nicholson, J. Ciddishy, H. E. Moors, Mrs. Gollan, F. T. Richardson, G. S. Richardson, M. J. Brice, Mrs. Coutts, R. Bromley, E. J. West, Mrs. M. McCombie, A. Schurmann, T. Crowe, Albert T. Best, Mrs. Birrell, A. Prince, J. H. Wilkinson, Felix Vigar, G. McInnes, J. E. Rowe, J. G. Searle, P. Moran, W. E. Wood, J. Watson, Francis, J. Walter, Cotton Bros., F. J. Drayton, B. J. Aspinall, W. J. Ballans, J. S. Sharland, A. McKenzie, T. Batten, C. Murchison, R. Parker, Mrs. Wilson, A. E. Clauchey, Somerton Private Hospital, Mrs. Keays, Mrs. Mann, A. Knight, T. F. Murray, R. N. Caribines & Son, Friend, Percy Jones, H. A. Peters, K. Higgins, R. V. Fechner, E. F. Morris, John Sinclair, H. Dann, M. L. McKenzie, L. Hitchcock, A. L. Walter, L. Hirst, A. Morrish, J. H. Bottrell, R. I. Opie, W. A. Brown, T. S. Lancaster, Hennessy, Mrs. Sutherland, F. Shannon, G. B. Hope, C. Neville, E. M. Wilson, W. H. Atkins, J. Stock, D. McDonald, T. Wright, B. Sherren, Mrs. Joan, Mrs. Henry, Mrs. Faulkner, J. F. Watsford, Newton Lees, Alf McFarlane, Mrs. Davies, F. W. Gross, T. G. Lilburne, A. W. Strong, H. Jarman, R. Ince, L. Singleton, Friend, M. E. Tapp, W. E. Pincott, T. C. Wheeler, M. Mitchell, N. Maddern, E. Maskell, J. Dew, A. H. Harry, H. Hooper, Mrs. Skeehan, B. Muncey, D. Donaghy, Misses McKenzie, H. J. H. Storer, A. Hartridge, Mrs. Burr, E. C. Mulcahey, M. H. Worth, John Hogan, B. A. McConahey, N. McDonald, E. Rowe, Friend, W. H. Edney, W. Winter, J. Pacholke Bros., J. J. O'Sullivan, Mrs. Rossack, Mrs. J. Keddie, M. Mickle, G. A. Kennison, G. E. McCann, M. Cook, M. Mills, D. W. Smith, L. Thorne, A. Hume, G. Candela, Mrs. Matkin, Mrs. Slater, Trask, Curtis Bartlett, O. Rossiter, D. Hennessy, D. T. Casey, F. G. Lugg, T. Mann, R. B. Kelly, T. A. Grant, H. C. Higgins, A. Davies, D. Brown, W. Holahan, each 2/6. R. Stanesby, M. H. Wright, H. S. Leonard, Union I. & C. Storage Co., W. F. Doherty, J. M. C. Bennett, Williams & Trevenack, E. Foote, Robert Dawson, Ward Bros., M. DeGaris, S. L. Johnston, Stone Bros., W. H. Buckland, Sam Jacobs, E. B. Adamson, N. S. Ince, Percy Minshulton, V. Paull, Capt. Morley, G. W. McGillivray, Wilcox Bros., Lux, H. J. Ross, E. J. Davies, W. S. Christie, G. Rayson, A. Smith, F. H. Daniel, Friend, S. A. Moore, Aikman & Co., G. Wood, A. Lowe, J. Galbraith, Ryan, H. Pescud, E. Pike, G. M. Angus, "Dysart," H. E. Adams, H. McManus, E. J. Hallibone, L. M. Veal, T. Hogan, P. J. Callum, Mrs. Garward, H. T. Sutterby, H. McKissock, Mrs. Bennett, M. Walters, D. McKeegan, L. W. Kelly, Miss Dunn, E. Molyneux, J.P., H. Moreillon, Dr. Elvins, A. Muncey, Friend, L. Saberton, Northfield & Son, F. Bent, Mrs. Hoare, Mrs. Joseph, V. P. Glynn, E. Britter, E. Vincent, S. G. Kirkwood, J. Barrett, A. Pascoe, O. King, M. Fitzgibbon, J. Murphy, A. W. Porter, J. R. Ponton, W. O'Donovan, Mrs. Fletcher, L. Tisdale, Mrs. Harry, A. E. Thurrowgood, Friend, J. H. Belcher, T. W. Maguire, L. Barnard, J. H. Winter, E. M. Laidlaw, B. McDonald, J. C. Collins, M. Lang, E. C. South, E. Cranston, J. W. Brownlee, M. Strong, H. Lowday, J. J. Weathered, W. Milner, W. H. Whale, Mrs. Crocker, M. Foster, T. Petschel, Mrs. Parsons, S. Bear, J. F. Hindle, G. S. Vince, S. P. Walsh, Friend, Edith Potter, W. A. Beales, Mrs. Bird, Mrs. O'Halloran, C. Myers, B. Gray, A. C. Muir, Friend, each 2/-. J. Gell, 5/-. W. Egan, 2/6. M. Breheny, 2/-. Small sums, £15/4/6. Total £110/14/-. Accommodation reduced rates, E. Templeton, Esq., Albert Coffee Palace.

**GISBORNE.**—Cherry's Churn Employees, £1/10/-. Mrs. Ross Watts, £1/1/-. A.B.C., £1. S. Hastings, 10/-. J. Williams, A. Friend, V. F. Hamilton, H. M. Lanyon, Rev. J. H. Gibbons, 5/- each. W. McCuthan, E. Pearce, D. McPherson, L. Simmens, W. L. McKellar, W. G. Whipp, 2/6 each. Raines & Engellenner, E. McLeod, Mrs. Clamp, Friend, M. Fitzgerald, O'Connor, Mr. Moffitt, G. Sanson, J. H. Power, A. Bartow, H. & R. Black, H. Pierce, Mrs. Dixon, F. C. Vickerman, Eileen O'Donnell, Mrs. Lyell, R. Reddorp, S. Kettle, P. Brady, S. R. Martin, General Jackson, Mrs. Bird, A. McKim, 2/- each. Small sums, £1/19/-. Total £9/2/-. Accommodation reduced rates, R. Pearson, Esq., New Gisborne Hotel.

**GLENROWAN.**—Geo. Manley, 5/-. Mrs. & Miss Lee, 3/-. G. V. Robinson, 2/6. J. Mackay, Mrs. Farrelly, S. Breman, W. McMonigle, Mrs. Simmonds, T. S. Gillier, G. Lee, Mr. Twamley, Mrs. E. Lambert, 2/- each. Small sums, 13/11½. Total £2/2/5½. Free accommodation, A. P. Rice, Esq., Railway Hotel.

**HAMILTON.**—W. H. Melville, £2/2/-. Fred C. Aldridge, 10/6. J. Garland, A. Miller & Co., Executors T. Brown, G. J. Fox, R. G. Drummond, Young Bros., John Fenton & Co., F. Hammond, Ulbrick & Miller, H. E. Rippin, J. R. Moodie & Co., T. H. Laidlaw & Co., P. Learmouth & Co., Leitch C. & M. Depot, J. Thomson & Co., W. Carter, Dr. Laidlaw, B. B. Coy., T. Ryan, Deutscher Son & Walker, A. Abbott, J.A.S., J. T. Hill, Mrs. T. H. Laidlaw, J. Gill, S. H. Palmer, Mrs. Broughton, each 5/-. J. R. L. Baker, Mrs. Henderson, C. Brehner, Anonymous, H. Laidlaw, each 3/-. A. Bruce, Strachan Millane & Sullivan, R. V. Reeves, J. Steel, F. Sack, H. J. Keegan, D. Laidlaw & Co., D. F. Smith, E. W. Pearse, N. E. Way, S. I. S. Silberberg, Mrs. Holland, Friends, L. Pritchard, Western District Motor Works, X. A. Tatlock, Mrs. Hindhaugh, Tulloch & Co., F. Uren, M. S. Wolff, Saltau & Son Pty. Ltd., G. P. Kennan, R. McLuckie & Son, W. J. McLean, O. E. Habel, R. F. Kennedy & Co., George & O'Neill, Toye Bros., G. Lange, E. Powell, A. J. Vardy, A. Creed & Son, T. C. Oliphant, Lance & Riley, Mrs. Kelsall, Reid & Brown, C. A. Cross, W. Howell, Mrs. Heeming, Walter Bros., K. M. Hyslop, B. B. & Co., O. Rayner, E. W. Schurmann, E. C. Scullion, C. J. Greenhill, A. Humphreys, H. V. Strong, Middleton, Goss & Johnson, Masterton Bros., A. C. Palmer & Herald, D. Maplestone, R. C. Foyster, O.M., Sympathy, N. Fenton, M. Phillips, Rev. Fr. Shanahan, Frank Creed, J. Loughnane, A. Love, each 2/6. J. Taylor, W. S. Wallace, L. Napier, M. Christiansen, Lockie, Poon Mie, H. H. Pang, E. J. Taylor, E. Sabelberg, C. P. Marshall, E. A. Down, O'Meara, E. C. Cameron, Dolman Bros., J. E. Quinlivan, Miss Heckiner, J. Hunter, R. Abbott, J. E. Cameron, each 2/-. Small sums, £2/3/-. Total £20/19/-. Accommodation reduced rates, Miss Sheehan, Daly's Hotel.

**HASTINGS and TYABB.**—J. J. Lathford, 5/- L. Croyley, Holloway & Mills, 4/- each. R. W. Slocombe, 3/6. F. G. Perrott, Rosa Dennett, 3/6 each. Mrs. M. Dalton, A. Perrott & Co., Bryant Bros., N. T. Nicholas, Mrs. Gold, S. Brockett, M. O. Neill, 2/6 each. M. Lundgren, A. Ryan, Rev. M. Coates, R. Campbell, Mrs. J. J. King, A. Friend, Friend, E. Cole, H. Denham, Geo. T. Slocombe, E. Ferguson, L. Paganoni, 2/- each. Small sums, £1/4/10. Total £4/8/10. Free accommodation, R. Jackson, Esq., Hastings.

**HEALESVILLE.**—Kalymna Park 8/6. Pierce & Bradshaw, Beatty, F. E. Hutchinson, Miss McCauley, each 5/-. T. Deeley, E. Long, S. Stanley, Mitchell & Hurlstone, E. Noble, W. J. Sibbet, W. H. Andrew, Z. Carter, J. Cornish, W. Ratcliffe, W. A. Burnside, Phillips & Son, McKenzie, J. Walker, A. Leeder, J. Walker, Mrs. Pierce, A. Flew, J. Christie & Son, Friend, J. Roy, W. Albert, W. J. Dawborn, S. H. Bradshaw, A. V. Begg, E. Wellman, W. A. E. Morris, Mrs. Phillips, S. E. Blackburn, V. Munro, T. Wilkinson, M. Tivlin, "Inglenook," F. J. Becker, Miss Wood, M. Rogers, each 2/6. Small sums, £2/9/-. Total £8/7/6. Accommodation reduced rates, Miss Sheehan, Daly's Hotel.

**HEYFIELD.**—S. & F. Boucher, Sullivan, each 5/-. L. McMannus, 3/-. Macey & Justice, J. P. Tulloch, A. Steinthal, R. A. Carlett, H. C. Hoskin, H. Tryhorn, R. V. Ripper, Mrs. Macey, Nurse Albert, P. A. Barnett, R. Dunkley, P. T. Wilson, Alex. Colville, S. Cullen, R. Bolton, J. Fitzpatrick, F. G. Fitzpatrick, L. S. Mills, W. H. Harbeck, L. Greaves, Heyfield Herald, J. A. Warren, Mrs. O'Brien, each 2/6. J. H. Pearson, W. H. Frost, S. Williamson, C. Tulloch, J. Evans, E. W. Bradley, P. O'Connor, F. Drew, each 2/-. Small sums 14/6. Total £5/1/-. Accommodation reduced rates, — Sullivan, Esq., Railway Hotel.

**HEYWOOD.**—J. Best, Righetti & Co., C. Brimble Crouch, F. P. Lucas, each 5/-. S. S. Staff, 4/6. Helper, 4/-. Geo. Beavis, Nemo, W. P. Thomas, Thos. W. Darby, each 2/6. Mrs. Dolly Graham, Irwin Bell, F. J. J. Edrick, W. T. Laphthorne, H. A. Permezel, G. Hutchinson, Friend, each 2/-. Small sums, £1. Total £3/12/6.

**HORSHAM.**—Young Bros., £1/1/-. T. H. Laidlaw & Co., 10/-. Wilson Bolton & Co., "Times," James McClonnan, John Kimberley & Son, W. Bennett, Coad & Williamson, W. Sack, J. J. Donovan, J. Langlands & Co., Davey Davey & Co., Noske Bros., F. J. Millar, J. P. Black, J. R. McIntosh, R. H. Melke, S. G. Knight, G. R. Felstead, R. D. Howell, Dr. Read, each 5/-. Friend Walter Guest, each 4/-. D. Anderson & Co., G. Spolidoro, C. W. Mathers, A. W. Harrison, A. F. Weight, J. Saul, E. H. Uebergang, R. J. Wilmoth, G. Wong, each 3/-. W. G. Weight, G. C. Spangler, H. B. Cathcart, John A. Polin, A. B. McDonald, Friend, F. Grabsch, W. Forthington, C. A. Fartek, A. A. Rogers, Oulton & Boyle, Geo. Ryan, W. Fisher, J. Dripps, A. A. & Co., C. Rennison & Co., R. Appleton, R. S. Grant, A. J. Mauser, W. Lloyd, R. McMullin, Henlock & Beaven, C.B.T., G. C. Perring, Trevan & Connell, Easton & Davies, C. B. Pearce, Allan Bros., W. Smith & Co., J. Barnes, J. A. Millar, Gray & Sullivan, H. J. Harper, A. M. West, T. Pinkerton & Son, A. K. McKenzie, Y.Z., "Wimmera Star," A. R. Brent, A. Mindern, J. H. Kirkwood & Co., C. H. Hoskin, G. Gardiner, E. H. De Witt, T. W. Studley, Rayner, W. R. Rowlands, B. B. & Co., A. Stanway, S. R. May, J. Teague, P. Learmouth, Nurse Cocks, Wilson Bros., J. Allan, R. Lindsay & Co., C. Hatty, Geo. Perkins, W. H. Schwensen, C. G. Davies, H. Wilson, each 2/6. M. McGhekinhar, A. Wynns, W. G. Cummings, D. Barwell, N. W. Turner, A. Gillies, E. Jenkins, R. Perry, W. H. Turnham, J. Curran, S. Denton, Tucker, W. E. McGregor, H. C. Krelle, L. J. Heald, C. E. Davis,

James Tobin, W. Hallam, Mrs. Nolan, Mrs. Parker, each 2/-. Small sums, 17/6. Total £18/11/-.

Accommodation reduced rates, Jas. Anderson, Esq., Commercial Hotel

**HURSTERIDGE and PANTON HILLS.**—Dr. Jas. J. Foulister, 7/6. Miss Grazebrook, P. Walker, Miss Wilson, 5/- each. Alex. Harris, Ryan & Sons, 3/- each. Alex. Sublet, Mrs. M. Adams, W. Wigham, Arthur Howard, Mrs. A. Solly, H. E. Williams, F. W. Byan, F. Taylor, 2/6 each. Alex. Campbell, Mrs. Mills, Mrs. Ford, Mrs. L. G. Smith, Mrs. G. J. Smith, Mrs. Bertrand, W. Mortxhall, Mrs. A. Thompson, 2/- each. Small sums, 16/-.

**INVERLOCH.**—Robt. Bair, 5/-. E. B. Sutton, 3/6. C.J.F., W. Ryan, 3/- each. C. A. Harvey, 2/6. F. M. Woodhouse, F.M.D., H. Fisher, W. P. Ryan, 2/- each. Small sums, 8/10. Total £1/13/10.

Free accommodation, M. A. Buckler, Esq., Inverloch Hotel.

**JUMBUNNA.**—Geo. Fields, 5/-. G. Wyhoon & A. Wyhoon, 3/-. D. Kennedy, Mrs. J. White, 2/6 each. J. Cannon, T. Morris, R. Forrest, 2/- each. Small sums, 13/4½. Total £1/12/4½.

Free accommodation, George Fields, Esq., Jumbunna Hotel.

**KANIVA.**—J.J., J. J. Webb, each 3/-. G. M. Deans, O. Brealey, J. Bruder, T. F. Chatfield, W. H. Bond, F. H. Batten, G. Lambert, M. Ord, N. Sherwen, J. C. Leason, L. Smith, E. Rogerson, M. Hicks, J. H. Waters, Miss Ross, Mrs. Friegert, R. Pison, each 2/6. W. Williamson, S. H. Hansen, H. Collins, Sympathiser, R. R. Jones, A. G. Kewley, Mrs. Thompson, J. Frew, Mrs. Mitchell, S. H. Werritt, W. H. Slade, K. E. Kennedy, each 2/-. Small sums, 12/6. Total £4/5/-.

Free accommodation, D. Thorm, Esq., Commercial Hotel.

**KILMORE and EAST.**—Elizabeth Kerr, £1. Entials, 15/6. Rev. A. S. Hughes, Mrs. Osborn, Osborn & Hudson, J. L. McDougall, Mrs. Penrose, 5/- each. Bank of Victoria, 4/-. H. Chapman, 3/-. A Friend, 2/9. O. Dwyer, J. Clark, A. Therington, M. Crowley, A. Biddle, F.G.W., T. Griffin, T. Arnold, A. McGavin, Ribonson Bros., "Kilmore Free Press," C. Bell, Friend, F. J. Holman, M. Byrne, R. C. Patterson, B. M. Ryan, A. H. Tolhurst, Dr. Semple, E. Dwyer, T. Goodman, J. Smith, 2/6 each. Friend, J. H. Rowe, Mr. W. Collins, J. McBurney, Sugdens, C. L. Cuthen, J. M. Breen, P. F. Egan, R. J. Barkla, Arthur Fry, Jack Walton, L. Wortley, Friend, Friend, Convent, Dorothy Leahy, Friend, Rev. J. A. Peck, Mrs. R. Meade, A Friend, Mrs. Maher, F. H. Wheelan, Friend, N. Knight, M. McNab, Colin McNab, K. Bremley, Wm. Gronn, A Friend, Mrs. C. O'Connor, M. Moore, A.G., K. Boyd, H. Hamilton, J. Ward, Miss M. Thomson, C. McKimmie, Mrs. Goodman, 2/- each. Small sums, £2/1/11. Total £12/3/2.

Accommodation reduced rates, P. A. Harrington, Esq., Royal Oak Hotel.

**KOROIT.**—Paton Bros., John Wilkinson, J. Ryan, each 5/-. H. S. Bourke, 3/6. W. Wilkinson, John Lindsey, each 3/-. M. Daly, J. J. Barnes, M. Russell, W. & J. Irving, Friend, P. C. Duffus, J. B. Curry, Post Office, J. F. Duffus, K. & T. Hill, Farmers Co-Op. Society, R. Paton, John Flahavin, R.S.C., Miss Baxter, A. Pollock, Matter Bros., M. Maltby, D. F. Garvey, C. Moncrieff, J.J.C., E. Bourke, A. E. Stevens, J. A. Naylor, G.S.T., L. Treganowan, O'Brien Bros., C. H. Elliott, Dr. Coto, A. Stillwell, P. McGrath, J. Martin, H. Holsler, J. Dunne, Chris. O'Dowd, G. Gapes, Mrs. Nolan, T. Howden, F. Howden, R. Chauning, C. Reilly, M. Magavin, George Bruce, P. Curran, each 2/6. Small sums, £1/1/6. Total £7/13/6.

**KORUMBURRA.**—Mrs. Marr and Mrs. Pringle, 3/6. Friend, T. W. Adkins, 3/- each. Miss McHarg, 2/9. L. Vernon, L. Hogan, Mrs. Ward, Mrs. A. Bell, D. M. Scott, J. S. Burnet, F. W. Cope, A. C. Leggo, Walters & Rintoul, C. E. Brown, T. J. McInerney, Robert Mellor, E. Knyvett, W. A. Mackay, F. Wheeler, E. J. Fairlie, T. G. Place, J. Cormack, 2/6 each. Jas. McHarg, R. Sedgman, Mrs. Emery, S. S. Williams, Jim Him, Motor Garage, Bishop & Wilson, Mrs. E. Pollard, Mrs. Beston, Nurse Watson, Mrs. Knight, A. Alp, W. Pockock, S. R. Fairclough, J. Murphy, M. Noone, Friend, E. P. Rowson, Mrs. J. H. Brown, 2/- each. Small sums, £3/12/2. Total £8/7/5.

Accommodation reduced rates, Mrs. G. L. Horrocks, Korumburra Hotel.

**KYNETON.**—H. Holdenson, £1. Miss J. Menzies, G. McKenna, I. Lippe, F. W. Bigg, H. J. Smith, J. McWhinney, 10/- each. Mrs. Buzza, 6/-. Dr. W. R. Groves, J. Rennie, F. M. Lennon, Hugh Rawson, Dr. J. Horace Downing, W. J. Marshall, W. Rechey, Father Loughnan, L. Thomson, E. J. Bower, J. Brocklebank, 5/- each. T. J. Whinnay, 4/6. M. McPherson, Mrs. Newton, Mrs. Carter, M. L. Bower, 4/- each. Friend, 3/6. Salvation Army, M. Marwell, M. McDonald, Mrs. Macdonald, Mrs. Fagg, 3/- each. H. Hurry & Son, K. Morton, R. Dickinson, J. H. Clark, Mrs. A. J. Newton, One, A Friend, Friend, W. Hodgkin, Mrs. Howlett, R. Baldwin, Mr. Fowler, H. H. Reeves, Jenkins Bros., H. Fyans, Mrs. Moodie, A. E. Tulloch, D. Reid, P. Gardiner, H. K. G. Armstrong, P.S.R., W. H. Fysh, Armstrong Bros., Dales, A. J. Richardson, G. H. Thomson, A. Stredwick, C. Matthews, W. J. Brennan, W. T. Jones, Castles Bros., M. B. Willis, W. G. Herman, M. A. Johnson, A Friend, M. Martin, A. Gorch, J. Lewers, Blair & Son, D. P. O'Brien, Rev. L. Tait, E. McCarthy, Mrs. Coghlan, C. McWhinney, E. Good, Jas. H. Baines, Mrs. McHugh, L. Palmer, J. Bloomfield, Mrs. Thomson, S. Jeffrey, R. Schorling,

2/6 each. Miss J. Jarrett, W. Birkin, C. W. Murray, A. Ross, Friends, Friend, M.M.W., Vera Da Ponte, R. J. Martin, J. Rutherford, M. Dwyer, A. Keegan, Mrs. T. P. Hayes, Miss Thomson, Mrs. Green, Mrs. Cullen, Molly Mahoney, Geo. Swanson, Miss McRae, Telford Bros., McDonald, A. Watkinson, H. J. Chant, P. E. Boyett, Observer, Barrow & Co., W. Collins, A. V. James, H. J. Wells, J. G. Spain, B. M. Barry, R. Hogan, Leared Bros., Henry Armstrong, Mrs. Schrader, Friend, Friend, H. Ham, E. Thomas, C. Rogus, A Friend, Mrs. Kerr, Friend, H. Ward, Vita Dittman, A. Gillespie, J.F., B. Elliott, S. Latham, Mrs. J. W. Sandford, A Friend, E. Gendie, G. Rasmussen, Jr., John Curtain, Mr. Dwyer, Mrs. Wadsworth, A. E. Brayton, Mrs. Burr, Mr. McLaughlan, Mrs. Hickey, G. Ennis, Friend, E. A. Rowan, M. Thomson, Margaret O'Donnell, D. Corles, T. Schorling, M. Adams, 2/- each. Small sums, £7/19/8½. Total £30/5/8½.

**LAKES ENTRANCE.**—J. R. Coate, W. H. Ault, J. McD. Barke, A. Davies, John Molloy, E. M. Vize, each 5/-. A. Thomson, 4/-. Ricolson, 3/6. E. Freeman, R. S. Broome, R. Fraser, 3/- each. R. Henning, H. Liddell, T. Roadknight, Mrs. Harbeck, T. Harbeck, W. J. Wallis, Mrs. McLeod, M. Walsh, Miss Falk, L. Freeman, L. Devitt, Byers Bros., M. J. Holly, D. Coate, T. Byers, M. Lindsance, F. C. Haymes, McCallum & Lane, M. Palmer, M. McInnes, 2/6 each. Todd & McInnes, Miss Dangill, M. R. Wingham, J. Burke, G. Baker, J. Mackovich, Mrs. Byrne, E. P. Burke, A. Fish, E. Jermysen, L. Mitchelson, W. Henning, G. Jennison, Mrs. Sutherland, Jas. Sukroo, S. West, E. Masters, J. Carstairs, J. Shaw, Mrs. Todd, Mrs. Travers, Mrs. Doyle, L. Sutherland, M. E. Legg, W. Jemmerson, L. Cattran, E. Neal, M. Collins, 2/- each. Small sums, £1/2/6. Total £8/15/-.

Accommodation reduced rates, Mrs. G. Lawrence, Central Hotel.

**LANCEFIELD.**—King's Mills Hands, 10/-. R. G. Robinson, Mrs. Sowden, R. A. Collier, 5/- each. J. P. McLennan, 4/6. A. Y. Miller, P. Hemphill, R. H. Collier, 4/- each. Rev. W. Harnett, 3/6. Mrs. M. Shannon, 3/-. Mrs. A. Johnston, M. Burke, C. H. Simpson, Geo. Hall, I. & M. A. Brown, A. H. Akam, H. C. Stafford, J. P. Mooney, D. Shipway, P. Hemphill, Hugh Cameron, B. Reiher, S. T. Derrick, Mrs. Rummung, J. Trindles, Mark Foy, P. Minogue, Sarah J. Shelton, Mrs. J. Lamont, E. W. Sandford, 2/6 each. Mrs. Lockwood, W. Tully, R. W. Guthrie, R. M. Smith, C. Houltham, E. Finnigan, Mary Jones, M. McMahon, Mrs. Edwards, S. Knight, L. Foy, P. L. Edwards, Mrs. Weibye, A Friend, Frank Tully, E. Stewart, Annie Francis, C. Trindles, Mrs. James Love, A Friend, E. Hodkinson, A Friend, J. McCarthy, 2/- each. Small sums, £1/16/-.

Total £9.

Accommodation reduced rates, A. B. Fraser, Esq., Club Hotel.

**LANCEFIELD JUNCTION.**—B. Clarke, 3/-. E. Matthews, A. Ross, S. Roache, A. D. Guthrie, 2/- each. Small sums, 3/-. Total 14/-.

Free meal, Mrs. A. D. Guthrie, Lancefield Road hotel.

**LANG LANG.**—McMillan, £1. H. Lawrence, 5/-. Ernest Cogle, W. Browning, Wiseman Bros., E. W. Missen, Butter Factory, Rev. H. T. White, 2/6 each. A Friend, M. Cooke, H. L. D. F. E. Post, Mrs. M. Burgess, M. McAluse, F. H. McGinnis, C. Baker, Mrs. Power, W. Baker, 2/- each. Small sums, £1/0/6. Total £4/0/6.

Free accommodation, H. Lawrence, Esq., Palace Hotel.

**LEONGATHA.**—State School Staff, 10/6. B. Sauer, L. & D. Co-Op. Society Ltd., Dr. Aldersley Wood, Mrs. Prout, 5/- each. J. O'Donnell, 4/- Railway Staff, 3/-. Sol Maddern, McCartin & Co., M. Morris, E. W. Berger, C. Bennett, H. J. Rossiter, Watson & Co., Harold Lloyd, C. Brumley, E. T. Munro, A. Allen, Conway & McCully, R. De C. Shaw, J. Hussey, Mrs. R. W. Kells, A Friend, Rev. H. J. Harvey, A Friend, W. Watson, Maud Atkinson, A Friend, M. A. McRae, Mrs. Lusted, W. Waide, Dr. Pern, 2/6 each. "Raglan," Friend, Cannon Bros., J. L. Shearer, "Rosstrevor," C. V. Symons, C. Bate, L. C. Roberts, J. Forester, S. McIlwaine, Mrs. J. G. Roberts & Willie Smith, Mrs. C. Moller, Mrs. D. Murphy, A Friend, A Friend, Mrs. Payne, Mrs. Clark, Mrs. C. Holman, L. McPherson, Mrs. Knight, 2/- each. Small sums, £4/14/10. Total £11/14/10.

Free accommodation, A. C. Bair, Esq., Otago Hotel.

**LLLIPUT and SPRINGHURST.**—W. J. Ellis, 10/-. Stan Plum, 7/-. P. C. Gibbs, J. W. & Mrs. Pearce, J. D. Read, R. McKeown, 5/- each. Railway Staff, 3/6. G. T. Baker, M. T. Cunneen, 3/- each. L. Lucas, W. Fitzgerald, Mr. Snowdon, M. Robinson, 2/6 each. M. Pratt & A Dansey, Mabel Dixon, Mrs. P. Hixon, M. Fleming, Mrs. J. Baker, C. Baker, Mrs. A. V. Sims, Mr. Donovan, Marding Bros., Mrs. Upton, W. Baker, P. T. Sanderson, D. Cunneen, Telephone, J. A. Wighton, Jas. Fitzgerald, 2/- each. Small sums, 10/-. Total £4/18/6.

**LILYDALE.**—M. Dennis, £1/1-. R. Black, David Mitchell's Estate, each 10/-. R. E. Short, Friend, W. H. Thomas, each 5/-. G. Byrne, 4/-. N. Noden, S. A. Hill, E. A. Poyner, each 3/-. R. Oliver & Son, J. Smith, A. J. White, J. Hutchinson, F. C. Boxall, F. C. Hughes, H. Leach, J. T. Phillips, P. M. Artis, A. Poyner, H. F. Stanley, T. E. Harrison, Jerry Bros., Burton Bros., O. B. Wilson, R. C. Hannah, J. C. Winterbottom, S. S. Staff, W. J. Sebire, W. Allison, J. G. Paul, each 2/6. L. C. Schofield, R. Morton, C. H. Northwood, M. E. McLass, Johnston, R. Robertson, Mrs. Milne, each 2/-. Small sums, £1/3/6. Total £7/19/-.

Accommodation reduced rates, G. H. Hutchinson, Esq., Olinda Hotel.

**LINDENOW.**—E. Wood, L. Murphy, Blacksmith, each 5/-. H. Scott, C. Fountain, each 4/-. F. Cullen, T. Varney, Mrs. Telfer, each 3/-. H. M. Trezise, Ing Smith, E. Young, T. Campbell, J. Campbell H. F. Parker, W. Ross, T. Murphy, W. S. Ross, G. Ray, Mrs. Slattery, D. S. Daly, each 2/6. McIntosh Brown, R. W. Jenkins, B. Cahill, W. Young, C. Jenkins, W. Evans, W. Perrett, J. Mathieson, each 2/-. Small sums, 12/-. Total £4/10/-. Accommodation reduced rates, J. Faulkner, Esq., Lindenow Hotel.

**LINTON.**—Ching Bros., £1. Jos. Shepherd, Miss Seaney, each 5/-. T. A. Gair, 3/-. R. Ching, M. Murrell, O'Beirne Bros., Mrs. Armstrong, Miss Ringin, B. Millington, A. J. Smith, A.P., H. Johnston, J. Barr, E. D. Hitchins, each 2/6. Small sums, £1/5/-. Total £4/5/6.

**LONGWOOD.**—C. McLean, 4/-. A. H. Thomson, 2/6. M. O'Connor, R. Sagers, Jr., Mrs. Thos. Burke, A. W. Hodge, Mrs. Carlyon, A. Down, E. Markel, Mrs. West, S. Grant, L. Grant, Mrs. Puddy, 2/- each. Small sums, 13/8. Total £2/2/2. Free accommodation, S. Hooper, Esq., White Hart Hotel.

**LUBECK.**—D. Edwards, 5/-. M. Andrewartha, F. W. Womersley, A. M. Norman, D. Brady, each 2/6. Small sums, 2/6. Total 17/6.

**MACEDON.**—Mrs. Macpherson, 4/-. R. Quaife, Mr. Thomas, 3/- each. Daniel & Keating, State Nursery, 2/6 each. P. O. Staff, E. Gamble, Mrs. Kay, W. Goodier, Friend, D. McDougall, A. Quaife, E. Green, Mrs. J. Bourke, Mrs. Church, 2/- each. Small sums, 18/7. Total £2/13/7. Free accommodation, Mrs. V. Nicholls, "Y-wonga," Boarding House.

**MAFFRA.**—J. Mills, £1. A. McLean & Co., 10/-. J. Waters, F. Hyde, T. Noble, Robert Gilder, N. McLean, W.L.W., W. J. Clark, each 5/-. F. A. Tonkin, Alex. Hardie, each 4/-. Private Hospital, M. Blore, A. E. Balden, C. W. Collins, each 3/-. T. Jennings, A. T. Rice, A. O. O'Dowd, A. Honey & Co., A. Fraser, G. Green, A. E. Moon, A. McAdam, J. D. Kellas, A. Bullock, J. Bannister, R. S. Brown, P. A. Bona, J. J. Smith, W. L. Daniel & Son, J. H. Curnow, F. H. Cooper, R. Colvin & Co., E. M. Pheydell, H. Thorne, S. Carr, M. Canali, Fred McInnes, T. J. Sharpley, F. Robins, Mrs. Tucker, T. Scott, Rev. Fr. P. Curran, D. Gibbs, each 2/6. A. Morrison, Friend, E. Murton, W. McGann, J. B. Ising, J. Leeden, A. C. Beech, Friend, Roy Barber, Friend, M. Summers, H. Street, Miss Coleman, each 2/-. Small sums, £1/1/6. Total £10/5/-. Accommodation reduced rates, John R. Maddocks, Esq., Metropolitan Hotel.

**MALMSBURY and TARADALE.**—H. C. Ellis, 10/-. G. Cordy, 6/-. G. Thomson Dr. Clive Shields, Mrs. W. Bebnie, Mrs. Clinton, 5/- each. McCallum, 4/-. V. Metcalf, S. Strong, Friend, Harbottle & Leggo, 3/- each. J. Hooppell, A. J. White, S. Fleming & Co., M. Mason, Wm. Nicholls, Boddy Bros., H. McCann, Miss Stella Fraser, Mrs. A. H. Stephanam, May Gilmour, K. Kenyon, J. T. Wilson, M. A. Howlett, G. Vince, E. Maltby, A. Friend, 2/6 each. J. A. Foord, Friend, D. Burke, M. Hooppell Post Office Staff, Mrs. J. Cameron, Lena Muller, Friend, W. Wilton, J. Scoble, Mrs. Johnson, E. Lake, Mrs. Boddy, A. Friend, W. H. Clark, Mrs. Cavill, E. Cordy, James Brady, F. Hubber, F. Walsh, J. Whelan, P. Tyguin, J. Largent, Mr. J. Conlon, Mr. Gray, B. Maltby, Mrs. Kinross, Dorman Bros., J. L. Sawers, Mrs. F. Diss, H. Lalbot, Mrs. Antoney, Mrs. Mountjoy, Mr. Shearer, 2/- each. Small sums, £3/7/10. Total £8. Accommodation reduced rates, Mrs. L. M. Coady, Commercial Hotel, Malmsbury.

**MARYBOROUGH.**—E. S. Herring, J.G.T., A. Taggart, C. W. Greene, A. Pettejohn, Hubble Bros., A. Bucknell, each 5/-. James Nicol, 3/-. J. F. Ogle, R. W. Wilkinson, J.P.C., F. Lord, Geo. Lucas & Co., McDonaghy & Smith, J. Whitney, McPhelan & Son, W. F. Miller, H. B. Ewens, P. C. Howlett, C. Divola & Co., John Zimmer, A.R. Outtrim, Alice Grant, E. Stevenson & Son, Geo. Willats, J. Thornhill & Co., R. S. Grieve, H. E. Williams, G. A. Moss, J. Liston & Co., W. Whitney, J. P. Kenedy, T. Walls & Co., J. Gracie I. Harris, J. Lewtas, E. Jarvis, H. J. Gardner, M. Barry, Mrs. Hargreaves, T. Lunn T. J. Thomas, G. E. Garde, G. M. Brownbill, H. A. Erskine, E. E. Allen, J. H. Charles, D. E. Bilson, M. A. Whittaker, B. Lord, each 2/6. M. Weller, P. Robertson, W. G. Long, C. G. Sutton, Bert Whelan, C. Volt & Son, A. H. Taylor, W. Allen, C. J. T. Martin, E. Sheebach, each 2/-. P. T. Vizard, J. G. Moore, each 2/6. Small sums, £1/10/-. Total £9/18/-. Accommodation reduced rates, L. Robottom, Esq., Albion Hotel.

**MERINO.**—Donald A. Johnson, £1/1/-. W. R. Byrce, 10/-. H. McFarlane, D. W. Brock, J. R. McNicol, W. Enscoe, Harold Enscoe, Geo. Northcote, Dr. Moodie, each 5/-. O. A. Kelly, T. E. Silvester, Miss Shanklin, each 3/-. W. Burrell, Meldrum & Son, S. Clarke, P. Wilson, Coulson Bros., Police, J. G. Cugley, R. J. Horwood, J. E. McCoy, J. P. Schusser, Mrs. Kraatz, M. Brock, each 2/6. A. C. Ross, A. L. Moon, E. A. Deutscher, A. B. Shanklin, each 2/-. Small sums, £1/2/6. Total £6/15/6.

**MILDURA.**—D. Carmichael, £1/1/-. Mildura Fruit Co-Op. Coy's Shed Staff, 17/6. Billington Meade & Pugsley, Tong Woo, each 10/6. Anderson

& Elliott, Mildura Fruit Co-Op. Coy., H. C. Laphorne, J. B. Ritchie, Miss Gibson, G.A.M., Railway Packing Coy., G. T. Farries, each 10/-. Von Emin, 7/6. T. Von Villinson, 5/6. Provincial Motor Garage, J. E. Fraser, W. Bowring & Co., E. De Garis & Co., Fred J. Hawkes, H. G. Brown, M. Perry, R. Elliott, Mildura Club, J. Gill, W. H. Downing, Dr. Jude, Valentine & Mills, W. Brown, R. Bromley, W. J. Cameron, "Cathy," Neil R. Henderson, E. J. Oswin, H. Ransome, Mrs. Chaffey, Jones Thomson, Mrs. Cannan, C. Trevatt, A. M. Roberts, A. Appleby, S. C. Wishart, W. Smith, J. A. Forbes, C. Gair, R. W. Newton, Mrs. Rodwell, F. H. w. J. Tonzing, W. S. Henshilwood, J. Wharton, Mrs. Baxter, Mrs. Surgey, J. H. Seward, P. T. Hollick, Irymple Packing Coy., C. Whitehey, Mrs. Farru, M. Southwell, J. B. Nettleton, F. W. Hewson, C. H. Plummer, J. B. Pyers, Mrs. Shelton, H. Lawler, Mrs. Crozier, F. Burrow, W. Mitting, V. F. Treadwell, Mildura Winery P. Ltd., each 5/-. E. Long & E. Dillon, Mrs. Creaton, each 4/6. E. Simons, J. M. Pegler, Mrs. Williams, T. Roberts, Mrs. Wittman, Mrs. Barnett, C. Mitting, each 4/-. S. Ford, J. Smart, D. M. Smith, P. Bell, each 3/6. L. K. Woon, R. M. Black & Co., H. Adze Adair, A. F. Steedman, W. Wilson, T. C. Kennedy, R. Sutherland, J. Pedler, K. Gothorp, Friends, Miss Murray, J. H. Thomas, L. Iredale, A. J. Tilley, T. Lancaster, A. Jenner, Kinniburgh, G. T. Kain, T. S. Dean, Mrs. Clifford, W. H. Matthews, W.J.C., R. Neil, R. M. Inman, J. V. Fraser, W. G. Pardy, A. Hawke, John Murray, H. Richter, M. Richter, E. Fitzpatrick, R. W. Linton, D. Gordon, J. L. Foster, E. S. Brown, L. O'Connor, S. Donaldson, Alexander, each 3/-. A. Crothers, A.B.S., C. T. Sheridan, C. K. Simmons, H. H. Quick, G. W. Sobee, J. W. Washington, T. S. Dove, W. H. Wilson, H. H. Dobbys, S. Risbey, P. T. Park, E. Lawe, Gallagher Bros., H. Hammerton, G. W. Wilkins & Co., A. Henry, R. Wood, Frank Batten, Ron McDonald, F. Webster, Keith & Sarah, J. H. Shilliday, W. Whittaker, N. Watchman, Mildura Butchery Coy., H. Furze, A. G. Bird, John Zimmer, A. T. Appleby, A. C. Pugsley, J. H. Bayliss, J. Hudson, J. Rowe & Sons, Crozier & Jeffrey, F. Brown, Buckingham & Edwards, G. Sedy, C. S. Davey & Son, Friend, C. Gurchens, G. Walker, Hugh Walker, G. Nash & Co. Pty. Ltd., G. W. Appleby, C. Thomson, Mrs. Schier, Mrs. Roach, L. Haigh, S. Murphy, R. W. Skelton, John Walker, A. McLennan, J. C. Young, O. W. S. McCall, J. Patterson, Ah Gee, F. Hudson, A. Tait, J. K. Buxton, H. J. Clark, R. Hodgson, E. James, J. Benson, Stevenson, G. T. Grossman, M. Clemence, F. J. Hall, S. Ward, W. J. Perry, E. Giddings, H. C. Russell, S. C. Austin, Friend, J. Ruler, W. Am Chong, C. Dyason, J. McLeod, H. G. James, J. Pegler, G. H. Brockhouse, M. Burrows, L. A. Barnes, A. M. Johnston, A. A. Johnston, H. F. Paul, Mrs. Jean Smith, S. H. Bush, H. A. Goldie, H. M. Skinner, H. Skinner, N. Fisher, J. McKelvie, P. Robbins, R. W. Brewer, F. Easterbrook, C. I. Carbolud, T. C. Bound, M. Candlish, J. Lowrie, A. E. Chaffey, G. Campbell, Jas. Lockhead, F. G. Fisher, T. Wilkinson, M. B. Considine, W. M. Brine, T. M. Campbell, H. F. Hunt, C. Campbell, A. McKenzie, G. Crebbin, G. J. Gregory, Friend, K. Petersen, Mrs. Thomas, F. Morey, M. Arnold, W. Ah Chong, J. E. Oxley, B. Risbey, W. Arnold, G. S. Pearse, M. Brown, J. Blackie, J. Mackie, M. Young, J. Munro, M. C. Simper, Mrs. Tiller, J. Box, A. Murdoch, C. Young, E. M. Evans, E. Stratford, W. Elliott, Mrs. Grant, E. Drage, Victor Roberts, W. Hughes, W. M. Plant, A. Lilley, E. Keam, H. K. Revell, J. A. Connolly, C. B. Sawyer, G. A. Potts, Edmondstone, A. Lockhead, W. J. Sawyer, R. S. Frazer, C. Jeffrey, P. Cartwright, H. Johnson, H. Mitting, H. R. Hollick, Mrs. Smart, Jnr., E. T. Henderson, E. Wormall, Mrs. M. Muir, J. W. Henshilwood, T. A. Stephenson, T. Leng, C. W. Roberts, H. B. Paul, A. L. Johnstone, A. Treager, H. Farnsworth, A. M. Merifield, Mrs. Blanch, E. J. Lloyd, W. J. Miers, R.L.W., R. Smales, E. D. Scott, Mrs. Dewbury, J. H. Johnstone, J. H. Bell, G. S. Atkin, H. Dalton, W. Morphet, A. Gray, T. Hynes, W. Rowe, L. Potter, E. McDonald, D. Ginn, W. Taylor, W. Lock, R. Tyson, K. J. Cotchrog, Geo. Butchart, Jnr., Hugh Johnstone, Mrs. Leabeter, Woodberry, L. M. Price, A. Hocking, E. J. Kenny, A. J. Chislett, L. Harris, Hodson, E. Fisher, Keranzis, C. H. Kendall, P. Grossman, J. H. Hudson, Mrs. Keegan, each 2/6. W. R. Bliss, F. H. Cain, Friend, E. Laidlaw, Friend, Miss Walker, C. E. Rae, G. Yoe, Friend, Pugsley & Son, J. C. Johnston, Wightman, L. C. Henderson, D. J. Tizar, Mrs. Semmens, Mrs. Bower, A. F. Miatke, J. Legge, J. Hogan, Friend, J. Moore, R. T. Matthews, J. McColl, C. J. Skinner, M. Jennings, J. Larkin, Florence Horswood, W. Hunt, A. H. Townsend, G. E. Foskey, C. Cox, E. F. Alexander, P. M. Barnes, D. Richards, Friend, E. Morey, M. J. Kilpatrick, P. Neyland, Mrs. Bittell, Tom Atkinson, Friend, M. Harper, Mrs. Harvey, T. Walpole, Sympathy, E. Gooch, Mrs. Setford, Mrs. Kemp, F. J. Tyers, Ray Pedler, each 2/-. Mrs. Webb, 3/-. S. Mansell, 2/-. Small sums, £9/11/-. Total £70/1/-.

**MONEGETTA and BOLINDA.**—J. V. O'Connor, Peter Brady, Robert Stewart, 5/- each. Mrs. S. Brown, Friends, 3/- each. R. F. Parer, J. Musser, Mrs. F. W. Trethowan, R. Coles, L. Hemphill, 2/6 each. M. Allen, R. Allen, Mrs. J. Donovan, E. E. Coltery, J. Dunn, L. Coates, J. Brock, Mrs. Kyle, M. Challis, 2/- each. Total £2/16/6. Free accommodation, Mrs. O'Connor, Junction Hotel.

**MORNINGTON.**—"Sunnyside," 8/-. R. Baker, 6/-. Mrs. Turner, 5/-. Ward & Frewin, J. J. Gifford, Mrs. S. A. Nilsson, 3/- each. G. L. Spinks, James Bradbury, Wilson & Co., S.M., Dickinson Bros., P. McA., H. E. Edwards, T. Male, Jnr., P. W. Fuller, M. E. Edmondson, E. L. Cook, Shire Hall Secy., Mrs. J. D. Grover, X.Y.Z., H. Eetes, Sisters of Mercy, J. G. Barrett, W. Frost, E. Harvey, Rev. Aickin, T. Male, 2/6 each. C. Davies, E. Mitchell, Dunnolly Bros., Mrs. Stephens, J. N. Groves, Mrs. C. Young, Mrs. C. M.

Griffiths, M. Olson, L. Reedman, J. H. Scott & Co., G. R. Summerland, Cash, S. Garlick, Mrs. Murphy, Agnes McAlpine, 2/- each. Small sums, £2/9/4. Total £8/5/10.

Free accommodation, C. D. Robertson, Esq., Grand Hotel, and accommodation reduced rates, Mrs. A. Hunt, Tanti Hotel.

**MORTLAKE.**—M. T. Murray, 10/-. Neilson & Graham, Rev. Fr. O'Brien, D. Arnstrong, each 5/-. W. Hennessy, 4/-. B. Leach, Miss Aikman, each 3/-. A. W. Senger, McDonald & Brumley, G. Brumley, C. Cameron, S. Robinson & Grant, Stewart Bros., J. Beardsley, Flanders Bros., H. Goodall, A. W. Anson, J. C. Baird, A. Cathcart, J. H. Barnes, M. Brown, G. W. Grasby, W. Christian, A. C. McDonald, G. Lee Archer, T. M. Heron, T. Cole, E. Fellow, Friend, Wells Brumley, W. Whitson, Mrs. Doyle, W. McBride, each 2/6. Small sums, £1/9/6. Total £6/9/6.

Accommodation reduced, half rates, H. Quimey, Esq., Mac's Hotel.

**MORWELL.**—A. A. Green, Kreine Bros., J. Conlan, C. R. Aherin, J. H. Buckley, E. J. Emerson, R. Barry, each 5/-. J. Hall, 4/-. E. E. Ham, C. M. Shaw, each 3/-. G. D. Evans, A. H. Billingalev, J. Williams, R. Bacon, F. Rogerson, S. J. Cooper, H. W. T. Mitchell, E. J. Rowell, A. J. Trood, L. Vary, A. Rowell, E. W. Poynter, D. McKay, M. Willett, D. Galloway, E. Mullen, J. Garnon Owen, Friend, each 2/6. H. J. Thompson, C. D. Koenig, Percy P. Kelly, J. B. Hoyle, C. F. Allen, W. H. Gay, W. Davey, J. Darnett, Mrs. O'Rourke, Friend, C. M. Morrison, R. H. Morrison, Les Hare, E. W. Rogers, H. & E. Lawless, J. Ferguson, Mrs. Day, each 2/-. Small sums, 18/-. Total £7/2/-.

**MURTOA.**—Wimmera Inland Freezing Works, 10/6. J. Dugenhardt, 7/6. W. C. Thomas Pty. Ltd., Young Bros., each 5/-. A. Maide, L. N. Welch, G. E. Sprague, each 4/-. McDonald Bros., C. J. Seigel, E. A. Uebergang, each 3/-. J. McKeam, Baker Bros., M. Turvey, J. Pollard, Price Bros., C. Gulbin, W. F. Petering, D. E. Robertson, Mrs. Nathey, W. O. Wagner, F. T. Wheatland, J. Crase, J. Mattei, W. L. Lamb & Co., O. Hiller, G. Daybel, M. Galvin, A. S. Drewett, T. Deutscher, H. O. Comport, M. Burrows, F. M. Purbrick, Dr. Rabl, E. S. Schultz, Friend, L. J. Scott, F. C. A. Uke, Mrs. Barton, E. B. Faram, J. C. Sinclair, each 2/6. F. Fielding, E. Hill, H. Presser, H. Furness, F. H. Dawes, S. Hazedene, E. M. Parsons, L. Scott, Miss Rutherford, G. Moore, A. Evans, U.N., B. Deutscher, E. Smith, J. A. Janetzki, Mrs. Cram, each 2/-. Small sums, 15/6. Total £8/11/6.

**NHILL.**—John Young, 10/-. Young Bros., Samuel Mohr, A. & J. McIntosh, Noske Bros., W. E. Goldsworthy, H. McNiven, each 5/-. Shanasy, 3/-. Trumble & Palmer, R. U. Mohr, V. Cresswell, Miss Hithcox, G. L. Peck, Easton Bros., G. E. Daltry, H. J. Olney, W. Hoskin, J. F. McLachlan, J. McNicol, M. Laudermann, W. Kemp, R. W. Searle, Broadbent Bros., T. W. Durant, E. McBride, Ryan & Bond, J. R. Smith, Reg. Turner, D. Bickart, A. Peart, each 2/6. Friend, S. Moore, G. Dew, Geo. D. Way, Bound & Son, A. Fetting, G. F. Fischer, A. J. Grose, E. C. Davis, Bone & Tassicker, each 2/-. Small sums, 3/6. Total £6/1/6.

**NYORA.**—Railway Staff, 13/-. M. Patman, Mrs. Urquhart, 3/- each. R. L. Burgess, A. Wittner, Mrs. J. L. Lawrence, Mrs. E. Fitzpatrick, 2/6 each. L. J. Mason, A. M. Brain, O. S. Bonney, G. Henley, A. McWallace & Dunlop, S. Murrell, H.R.W., 2/- each. Small sums, 17/2. Total £3/0/2. Free accommodation, J. Y. Davis, Esq., Nyora Hotel.

**ORBOST.**—H. James & Co., A. McArthur & Co., Peter Irvine, each 10/-. Butter Factory, 7/-. M. Jelleff, W. J. Bird & Co., L. Herbert & Co., S. C. Johnson, J. Kerr, Thos. J. McCoy, R. Gill, A. C. Kossack, C. Drevermann, G. Nixon, each 5/-. A. Pardew, 4/-. A. Morgan, D. Pardew, M. Cameron, M. Price, L. Day, each 3/-. M. De Forest, C.D., H. C. Slatterie, R.J.M., R. Joyes, E. J. Feely, J. Lamont, "S. R. Mail," J. Hocking, H. Cottman, W. A. Malcolm, H. De Forest, C.M.M., N. W. McDonald, A. Wehner, E. Swan, McKinnon & Sons, A. & D. Munro, T. F. Rollason, G. Temple, Gippstand & N. S. & I. Coy., A. Drosson, A. Saunders, P. Nixon, C. Arkins, T. McAlister, R. P. Cameron, A. A. Draffin, P. W. Christensen, A. J. Richardson, R. Morgan, R. Pardew, W. Pardew, Mrs. Reynolds, F. Pardew, F. Richardson, M. Herbert, Snr., Dennis, J. Albert, E. A. Ashby, each 2/6. P. A. Johnston, E. Raymond, Dan, J. M. Cameron, A. Gilbert, A. M. Cameron, N. Whillance, Miss Mitchell, Mrs. McHenry, M. Williams, Mrs. Bomford, James Morgan, G. Hodgson, L. C. Willis, Mrs. Porter, E. J. Mills, A. Peterson, I. M. Nixon, C. Johnston, Alf Ah Chow, each 2/-. Small sums, £1. Total £13/6/-.

Accommodation half rates, W. W. Archer, Esq., Club Hotel.

**OUTTRIM.**—A. Thomson, Mrs. Phillips, R. McDowell, R. Gleeson, 2/6 each. W. Little, C. A. Sommons, Mrs. Cuthbert, Mrs. Jolly, A. Spicer, Mr. F. W. Worsley, Mrs. E. C. Olden, 2/- each. Small sums, £1/2/9. Total £2/6/9.

**OUYEN.**—Ben Oke R. A. Thorne, McGregor & Co. P. Ltd., W. J. Steeles, each 5/-. C. Plain, 3/6. J. E. Landrigan, J. Landells, E. H. Arnold, W. J. Clarke, Ayton & Hatfield, Agnes Willoughby, J. Swann, E. Lancashire, Geo. Rowe, G. D. Brown, L. G. Grace, J. Walsh, A. J. O'Loughlin, Cecil Langhorne, Allen T. Lecte, W. Davie, E. H. Smith, Ingerwensen, W. B.

Sinclair, Roberts & Gillespie, Jos. E. Don, E. Williams, Mail Office, J. Chapman, O. Wills, A. Valentine, K. Billirge, W. Oke, H. Johnson, J. Hunt, J. G. Nitschke, W. J. Clarke, G. Rowe, A. J. O'Loughlin, Mrs. Horne, G. Morrish, J. Hempseed, each 2/6. Small sums £1/2/-. Total £6/15/-.

**PAYNESVILLE.**—Mrs. Hamilton, £1. H. Stanway, 3/-. J. T. Fleischer, A. J. Gilesnan, J. Stanway, H. Fleischer, M. E. Digney, C. B. Doherty, B. Johns, T. Coghlan, R. James, James Ah Yee, R. Thomson, P. Tierney, J. Walker, Mrs. Gillbetich, C. Duffy, J. Robinson, A. F. Addis, each 2/6. M. Spillman, J. Oakley, W. Duffy, A. Fleischer, Friend, E. Christie, B. Twomey, Mrs. Smith, Mrs. Stevenson, H. Kreymborg, Mrs. Langtree, H. B. Day, N. Robinson, Agnes Dinse, R. Klentz, each 2/-. Small sums, 14/6. Total £5/10/-.

Accommodation reduced rates, Mrs. A. F. Addis, Paynesville Hotel.

**PENSHURST.**—Post Office Employees, 5/-. H. Faulkner, M. B. Chesswas, Butter Factory Employees, Friends, T. A. Silvester, Mrs. Tomlinson, each 3/-. Clark & Ross, A. L. Olle, S. Cottrell, Collins Bros., S. L. Simpson, D. McNeer, D. Walls, J. J. Turrell, J. Dalton, W. H. Edlich, C. E. Edlich, J. G. Cheswas, J. Bridson, R. A. Bear, W. J. Schooling, each 2/6. Small sums, £1/2/6. Total £4/3/-.

**PORTARLINGTON.**—James Day, R. Nichol, each 3/-. C. Medling, A. J. Crombie, J. D. Miller, Sympathiser, N. Williams, C. A. Frasen, G. Wilson, A. Tonkin, M. Webber, F. E. Lewin, S. Blanchfield, W. Nichol, G. Manning, G. F. Woolnough, J. Hitch, C. G. Brown, T. Hitch, each 2/6. Small sums, £1/1/6. Total £3/10/-.

**PORT FAIRY.**—Guyett & Sons, A. Page, Dr. Lyons, Powell & Sons Pty. Ltd., J. B. Holden, E. O'S. Girdanid, each 5/-. C. B. Jones, F. G. English, each 3/-. T. H. Storey, E. Henley, N. Corson, W. J. Tyler, Walker & Lugg, Friend, A. H. Noar, J. Gray & Co., O. R. Evans, E. D. Evans, John, Goldie, J. Humphries, IXL, C. J. Caddy, A. Roberts, F. Pettigill, H. L. Hobday, Convent of the Good Samaritan, N. W. Riddell, W. Jessop, D. Sproul, Myra Bishop, Webb Bros., each 2/6. L. E. Fox, Keating & Son, C. T. Bowen, F. Hanley, E. A. Walker, Friend, J. & M. Crowe, C. W. Jago, J. Maloney, J. F. Dalton, H. Chapman, W. Lyfield & Sons, J. Harold Wilson, R. S. Morris, Alf Kelly, each 2/-. Small sums, £1/0/6. Total £7/4/-.

**PORTLAND.**—H. J. Campbell, C. Bailliere, each 10/-. Hospital Staff, 7/-. E.A.C., Mrs. E. C., each 6/-. V. R. Bradbury, 5/6. T. E. Tulloh, J. L. Wyatt, J. Rae, Osborne Bros., Anderson & Co., J. Housen, E. A. Goode, J. Quick, Mrs. Crouch, F. L. Stock, each 5/-. M. Bryan, 4/6. Stephen Sandys, 4/-. S. J. Treloar, Wiltshire, each 3/-. J. N. Barcham, W. H. Martin, A. Segal, Miss Davis, W. H. Dillon, T. H. Playle, F. Frank, J. J. Cough, G. C. Lear, P. Watson, J. Campbell, W. Sweatnam, B. J. Pettigill, McKenzie & Roberts, C. G. Cathels, Wellwisher, J. T. Nainsmith, Campbell & McLean, F. Sharpe, Florrie Peters, H. Halm, J. McRae, M. Nicholson, J. H. Sleeman, W. J. Williamson, T. E. C. Henry, W. Tait, J. C. Robb, T. Hickey, J. Spear, each 2/6. W. McKenzie, M. League, F. Marshall & Co., "Observer," F. A. Stubbs, Chas. French, W. Vivian, G. E. Errey, H. Collins, S. J. Wadmour, E.J.H.C., M.I.C., Mrs. Blacker, T. W. Lightbody, each 2/-. Small sums, £2/10/6. Total £13/2/6.

Accommodation reduced rates, Mrs. S. A. McKay, London Hotel.

**QUEENSLIFF.**—A. W. Pollock, R. Thompson & Sons Pty. Ltd., E. Jeavons, L. Klug, W. Golightly, J. McKeon, each 5/-. L. L. Henley, 3/-. C. J. Sayle, W. B. Cuzens & Co., R. Guy, James Fitzpatrick, S. A. Stephens, R. J. Wingfield, E. Easterbrook, H. Chaffey, W. Aldridge, E. Guy, K. A. Mears, C. Silberstein, N. Thompson, Constable Black, Mrs. Drinkwater, F. D. Jermyn, W. H. Brinsmead, Col. Robertson, O. R. Cazally, D. K. Urquhart, C. A. Brewer, Lilla Wayth, Friend, Mrs. Crowther, G. H. Lee, R. J. Anderson N. Greenwood, J. L. Kennedy, D. Gaff & Son, G. Cuzens, E. Quinn, G. F. W. Stevens, A. W. Colucan, N. Gazzer, Beach House, V. Cottee, J. Tyler, H. Ward, J. Campbell, each 2/6. F. O'Brien, V. E. Heath, G. Strong & Son, H. Hyde, E. C. Wheeler, F. J. Cooper, M. Wane, L. A. Dossetor, E. McLellan, M. Stephens, Mrs. Sydenham, E. McGowan, H. E. Thompson, J. Longueuze, each 2/-. Small sums, £2/15/6. Total £10/14/-.

Accommodation reduced rates, E. J. Hillier, Esq., Grand Hotel.

**RIDDELL.**—Salvation Army, 7/-. M. McWilliams, M.D.M., 5/- each. J. Dwyer, R. J. Finnigan, 3/- each. Friend, C. Butler, Const. G. Ward, Walter Mills, R. Richardson, M. J. Walsh, Mrs. J. Reavey, A. Anderson & Co., W. Field, 2/6 each. Friend, Mrs. W. Kelly, M. Richardson, Jas. Ryan, T. Dwyer, J.F.C., E. Walsh, W. S. Moore, Jas. Reavey, W. E. Saddler, Friend, Mrs. Williams, Mrs. W. J. Smith, B. Williams, 2/- each. Small sums, £1/0/8. Total £4/14/2.

Accommodation reduced rates, V. H. Petterson, Esq., Riddells Creek Hotel.

**ROMSEY.**—M. E. Dawkins, 10/-. J. Linehan, Dr. Murdoch, 5/- each. M. A. McRye, 4/-. H. H. Allen, Geo. M. Brodie, 3/- each. S. O. Chittree, G. Jongebloed, J. R. Skehan, M. Daly, W. H. Wilson, Fred White, H. C. White, Miss F. Humphries, A. Friend, Butter Factory, Const. Revell, 2/6 each. A. Haffernan, A. Johnston, Geo. Spring, Mrs. E. Parks, L. Parks, Mrs.

Armour, Mr. Smith, I. F. Godfrey, A. Prosser, E. E. Hosking, T. Robertson, M. Else, Mrs. T. Carroll, A. W. Stewart, Rev. Potter, D. McLaren, R. Cook, G. Sheehan, Miss McKinnon, E. Forsyth, 2/- each. Small sums, £2/6/- Total £7/3/6.

**ROSEDALE.**—J. R. Green, G. Devlin, F. J. Morrison, each 5/- E. J. Silk, L. Buckley, P. Murrien, M. Lord, each 3/- G. P. Hurren, S. Wright, G. A. Cameron, F. Smith, F. Kleine, W. R. Trembath, H. Willis, Roy E. Bain, M. M. Stagg, James J. White, J. Walker, T. J. Kelly, J. J. Kelly, A. J. Foster, J. S. Lester, H.E.O., J. F. Birch, A. Allen, Geo. Ross, A. Wall, A. J. Prater, each 2/6. Small sums, 14/- Total £4/13/6.  
Accommodation half rates, Miss F. W. Morrison, Exchange Hotel.

**RUPANYUP.**—W. D. Starbuck, 7/6. E. Evans, Brunton Flour Mills, C. Chapman, J. H. Bell, W. Comrie, each 5/- G. Wood, 4/- N. Noir Simpson, J. Tyson, J. Ramsay, each 3/- Mrs. Russell, Miss Sweetman, M. E. Sprake, A. C. Callander, R. McCracken, Jas. D. Skidmore, M. W. Groom, F. T. Moore, N. Miller, A. McLean, A. J. Stewart, C. Mackintosh, R. N. Irwin, Mrs. Hine, H. V. Callander, each 2/6. V. R. Gillick, P. Moynahan, A. Pearson, A. D. Phillips, Rene Bell, F. McDonald, each 2/- Small sums, 15/3. John W. Chapman, H. McCracken, each 2/6. Total £5/15/3.  
Accommodation reduced rates, Fred Lupson, Commercial Hotel.

**RUTHERGLEN.**—Graham Bros., £1. W. H. Chambers, 7/6. Aitken & Commins, M. G. Donaghy, Dr. J. J. Kelly, Dr. F. R. Featherstone, J. Prentice, 5/- each. S. E. Jack, 4/6. Mrs. J. R. Stanton, 4/- R. Warren, Miss Eaton, 3/- each. J. T. Herrins, T. Kearnan, M. A. Barnes, E. E. Cock, R. Reeve, A. P. Thomas, Bufford & Co., Jasper Bros., F. Braybon, S. Younkman & Co., Mrs. E. E. McKay, Stan Bray, A. H. Stewart, A. H. Thompson, W. O. Taylor, S. P. Collings, Friends, G. Chandler, A. Stanton, S. J. Warren, M. Bullud, Friend, Mrs. A. Herrin, M. Baker, W. C. Bayliss, Geo. Andley, Martha Trimble, 2/6 each. H. Devers, Edmondson & Edmondson, J. McDonald, R. Harvie, P. E. Walker, Gerard Stornebrink, R. Henderson, James Tye, Mrs. J. Johnston, T. Aitken, Mrs. D. Campbell, Alfred J. Phillips, A. L. Emms, J. Stewart, Reginald McEvery, W. Gill, Miss G. Bance, L. Chandler, L. Chambers, Friend, A.R., Mrs. Jayet, Nurse Owen, W. J. Sullivan, Wm. Ruhe, E. McEvery, Mrs. J. Briggs, E. Francis, C. M. Read, Mrs. E. Snow, B. Gilfues, J. McCartin, 2/- each. Small sums, £4/1/1. Total £13/19/7.  
Accommodation reduced rates, T. Young, Esq., Royal Standard Hotel.

**SALE.**—M. Lyon, 10/- Mathieson & Davis, W. D. Leslie & Co., L. Jensen & Co., Friend, L. F. Staveley, Thornley & Howlett, High School Staff, G. Benzina, A. W. Bowman, each 5/- S. W. Chandler, 4/- Rice & Rolland, 3/6. E. T. Bennett, J. L. Reice, 3/- each. W. J. Sinclair, D. Sayer, G. Walker, S. F. Treloar & Son, Chas. Tuckey, McDowall & Jackson, L. K. Stevenson, D. Hutchison, W. F. Jones, A. Glover & Sons, XXX, A. McLean & Co., G. S. Lever, E. M. Crisp, Ronchi Bros., Fuller & Howard, W. Hawkins, Sharpe Bros., S. France, R. J. Dowd, J. Sheppard, J. H. Short, C. A. Graves, C. Clancy, W. S. Rymer, E. R. McQuie, D. Hutchison, Jnr., T. B. L. & Co., W. Silver, P. J. Finn, "Mercury," "Times," G. Hutchinson, J. E. Loder & Co., H. McLennan, C. Napper, Jnr., J. P. Cullinan, Silver Lake Flour Mills, R. S. Hamilton, G. T. Stephenson, Supt. Brady, A. Ousa, C. Napper, H. C. Gardener, J. W. Lawson, J. C. Campbell, H. Walden, Jenkins, Luxford Bros., R. Ray & Sons, Sale Motor Coy., Lacey & Son, St. Helen's Private Hospl., L. A. Johnson, M. T. W. Hope, each 2/6. J. S. Cole, Baker, L. Warne, R. J. Cherry, Mrs. Paterson, Peck, M. Keily, J. J. Cleary, Chas. Ginn, F. H. Foord, A. W. Bennett, R. Throw, S. Napper, R. P. Jamieson, A. Gray, Tom J. Norton, A. Elliman, J. W. Bishop, I. Southey, E. Napper, F. J. Du Ve, H. M. Hurley, M. C. Farley, each 2/- Friend, Breheny Bros., F. Dunstan, M. Harnelby, each 2/6. Small sums, £1/10/6. Total £14/15/-.  
Accommodation half rates, F. E. Benussi, Star Hotel.

**SEYMOUR.**—Railways Stocks Employees, £2/8/6. Railway Staff, £1/13/6. Father Dolan, 5/- G. A. Sankey, 3/- Geo. R. Prath, F. J. Pearce & Son, S. Gronow, J. W. Jordan, Chittick Bros., H. Morley, H. Ormsby, F. E. Oaten, M. & N. Diamond, John Alfred & Son, Ronald Lee Gow, Lee Tet Bros., H. Russell, G. Mallett, C. R. Hunt, W. C. McGann, Seymour Hospital, Dr. J. C. Morton, Smith Bros., A. Friend, C. F. Chapman, E. C. Jaensch, 2/6 each. J. Herkes, J. A. Costa, J. Kelly, D. Gronow, Post Office, E. Rae, E. Cornoy, "Express," Mrs. Bolton, Mrs. Smeaton, J. V. O'Shea, Mrs. Broman, Dr. Hansen, School Staff, E. Lette, Mrs. Morriss, W. Wells, Mrs. Hoyle, Mrs. W. Smith, K. A. Jones, 2/- each. Small sums, £3/17/11. Total £13/2/11.  
Accommodation reduced rates, J. D. McCormack, Esq., Terminus Hotel.

**SOMERVILLE.**—Cool Store, 4/- C. Barber, 3/- Chas. E. Copey, C. Murray, M. Gomm, A. T. Shornell, Mrs. Geo. Nelson, Jas. Marshall, Mr. Deane, 2/6 each. R. A. Berg, Mrs. Hanton, Gibbons & Tyree, J. H. Grant, Mrs. Thornell, Mrs. Shepherd, H. S. Westaway, S. S. Gault, Geo. Keast, C. E. Gomm, L. E. Gregory, Robert, T. Gray, A. M. Hawken, Mrs. W. Scott, Geo. Collett, W. Jones, 2/- each. Small sums, £1/5/3. Total £4/1/9.

**SORRENTO.**—Chas. Thorn, G. B. Wilson, J. D. Allen, R. Marsden, Mrs. Wilkins, Mrs. J. L. Barnes, 5/- each. Mrs. G. Hibbert, 4/6. E. E.

Watts, G.B., A.C.C., 4/- each. Margaret Morce, F. Meaden, 3/- each. J. Clarke, Kiel Bros., A. Wooster, G. Tayton, Mrs. C. Leydin, G. Baars, "Monta Vista," Jas. Proctor, Miss Spencer, J. Cain, W. H. Goss, Mrs. Schroeder, S. Pee, J. Spinner, A. M. Croad, Mr. T. Watts, W. Horwood, Macfarlan & Stringer, 2/6 each. W. H. Hurley, P. O. Staff, H. H. Kentish, E. J. Dark, L. J. T. Pope, Mrs. Backins, E. White, Mrs. Reeves, Mrs. L. Matheson, E. Mathison, A. Riley, Friend, Mrs. M. Richards, W. H. Goss, Gladys Walsh, Mrs. W. Skelton, T. Appleyard, Mrs. Williams, Mrs. Russell, Mrs. Benson, Margaret Webster, J. Watson, A. Friend, Mrs. Tom Cain, Miss Rowley, 2/- each. Small sums, £1/18/11. Total £9/6/5.  
Free accommodation, T. W. Reddish, Esq., Sorrento Hotel.

**ST. ARNAUD.**—J. P. Ryan, 7/6. Bath & Grewar, Lewis Bros., G. McKechine & Co., A. Giles, J. Lorimer & Co., Vic. Producers Co-Op. Coy., Lorimer Bros., J. C. F. Milburn, J. Malcolm & Co., Chas. H. Fleming, H. P. Bennett, Rev. Fr. Doyle, Sisters of Mercy, Fred Stewart, each 5/- C. Baldwin, T. Burrows, each 3/- A. J. Simpson & Co., Stan Bray, F. Bray, C. H. Osborne, R. J. Coath, Jas. Taylor, A. Anderson, P. Parish, Chas. Gardner, W. Steward, R. Sloane, A. Brady, H. J. Mewkill, C. Suggett & Co., N. J. A. Reed, Gilfillan & Mitchell, J. Rowe & Sons, G. W. S. Matthews, Williams, H. T. Edwards, A. M. Treacy, E. C. Gosling, H. Kays, A. C. Lester, M. R. Howard, W. H. Dunkley, L. J. T. Grigg, M. P. Kelly, F. E. Halfhide, W. Centre, W. Morrison, W. James, "Times," W. Coates, J. W. Ryan, J. Matthews, W. Miller, G. Doyle, R. Trembath, M. E. Lawrence, D. Morrison, G. B. McNair, Geo. Johnson, E. McDonald, Friend, F. Manalack, Broadbent Bros., Rev. Coupe, S. J. Chandler, Jas. H. Sandercock, M. Williams, H. L. Jackson, each 2/6. E. McLean, Miss Grigg, H.F.T., C. Hearan, W. A. McIlroy, J.J.W., Fay Bros., G. McGlashan, G. J. Quinlan, W. Bales, A. Haslam, A. Proctor, T. Evans, W. Burgess, Arthur C. King, Mrs. Cooper, A. E. H. Preece, each 2/- Small sums, £1/12/6. Total £14.  
Accommodation reduced rates, F. Steward, Esq., Victoria Hotel.

**STAWELL.**—R. E. Dunn, W.F.M. Coy., J. J. Giles, each 10/- C. Stanley, Mitchell Bros & White, C. Lum, Neil McColl, E. Earle, Hodder Bros., Dane Bros., Geo. Mitchell, E. F. Burston, W. H. Mitchell, Mrs. O'Callaghan, C. Bryant & Co., Anthony & Co., F. C. Weywood, each 5/- Jas. Paton, 3/6. A. Hutchings, K. M. Young, each 3/- G. Gilbert, Tom Jones, G. P. King, C. M. Rowlands, A. J. McCormick, C. Sherriff, Jnr., A. H. Bush, F. Crouch, John Straton, R. Peacock, A. West, L. C. Langsford, H. R. Laycock, R. C. Vernon, T. J. Wright & Co., W. S. Cranston, J. T. Chaponnell, Cooper Bros., J. A. Anderson, J. Chadwick, Friend, J.A.L., C. Hunt & Son, Mrs. Oliver, W. McLachlan, J. Murray, W. S. Heal, W. S. Naylor, Oliver, Cons. Bunker, C. J. Reilly, M. A. Jaensch, Mrs. Lindsay, G. Barnes, Miss McNeill, A. E. Munt, Newton Bros., W. E. Kay, Young & Edgar, C. W. Hooper & Co., Waterfield & Anyon, Proctor & Frencham, J. A. Morgan, each 2/6. H. Edgerton, J. McIntosh, W. S. Henderson, G. Giles, Mrs. Akins, Strangis & Penzone, A. Henderson, W. A. Whitford, "Danny Deerer," Errington & Co., A. T. Huttley, F. Picone, G. Fowler, W. A. Nicholls, J. Mathers, Mrs. Ellig, Mrs. Heywood, W. Priestly, Nurse Booth, Gillard, R. Bearup, T. Taylor, each 2/- Small sums, £1/8/- Total £14/9/-.  
Accommodation reduced rates, R. F. Nicolai, Esq., Commercial Hotel.

**ST. JAMES.**—C. W. Morris, John Reid, H. Rhoden, 2/6 each. You, E. Riley, E. J. Davis, Mrs. Reid, E. E. Fortune, M. Le Brocy, E. Gallagher, Mrs. T. Ford, 2/- each. Small sums, 14/6. Total £1/18/-.

**STRATFORD.**—Friend, 3/6. M. McIroy, P. M. Colloe, each 3/- A. Boucher, S. & F. Boucher, Friend, L. Reynell, Friend, E. J. Srear, J. B. Backhouse, E. McQuillen, J. Galway, Mrs. Bartlett, E. Mitchell, Rev. McDougall, Sympathiser, A. E. Edeney, each 2/6. Friend, K. McKenzie, A. Knight, L. H. Webb, each 2/- Small sums, 12/6. Total £3/3/-.

**TALBOT.**—Mrs. Deans, E. P. Dowding, W. Barton, J. E. Wills, J. Weiland, A. B. Ross, J. H. Jessup, H. G. Vinecombe, J. S. Henderson, F. Wallis, H. Grimmond, J. J. H. Gray, A. T. Prowse, Dr. Cunningham, Rev. Anderson, each 2/6. Small sums, 16/6. Total £2/14/-.  
Accommodation reduced rates, Chesterfield, Esq., Town Hall Hotel.

**TALLAROOK.**—J. McCormack, 10/- K. Wight, 4/- Friends, 3/- T. B. Doxey, C. Dunmore, J. Hennessy, Railway Staff, Mrs. Gilmour, J. Howe, E.W., Robert A. Callan, 2/- each. Small sums 17/6½. Total £2/10/6½.  
Free Accommodation, D. M. Weaver, Esq., Railway Hotel.

**TOORADIN and KOO-WEE-RUP.**—P. Einsiedil (Balmore) £1/1/- F. Lyall, £1. J. Child, F. Ellis & Co., J. A. Mickle, T. E. Jenkins, 5/- each. Sportman Rest, 4/9. M. Preston, W. De Vries, 4/- each. C. Moody, 3/- A. E. King, Mrs. Singleton, Miss E. Egerton, H. Lyall, E. Johnson, L. O. Riordan, Miss — O. Riordan, A. C. Colvin, W. Weston, 2/6 each. A. Friend, 2/3. T. J. Kernot, J. E. Porter, J. A. Morrison, Bank Staff, Ernest Cougle, D. Thomson, Mrs. Whelan, W. Eason, J. G. Techner, J. McDonald, Janet Bethune, Dr. Appleford, Mrs. Craig, J. Biggar, 2/- each. Small sums, £1/7/2. Total £7/16/8.

Free accommodation, Chas. Jones, Esq., Tooradin Hotel.

Free accommodation, J. O'Brien, Esq., Royal Hotel, Koo-wee-rup.



**TRAFALGAR.**—H. Danson, A. E. Janese, each 4/-. T.C.C., F. J. Booth, each 3/-. F. A. Moore, "Times," W. H. Worley, E. J. Pilbram, E. Tatterson, C. S. O'Brien, H. Moore, J. Mackie, Jennings & McLines, each 2/6. Friend, Mrs. Knox, R. Moore, J. Kellas, O'Sullivan, Mrs. Gunn, E. Pettigrove, R. Harkin, N. G. Martin, each 2/-. Small sums, 17/6. Total £3/12/-.

**TERANG.**—S. G. Black, 1920, £1. 1921, £1. Trufood Employees, 15/6. Dalgety & Co., E. J. Vines, each 10/-. Grace Ellis, Norris Toyne & Kenna, Montgomery & Bradshaw, Friend, E. M. Baird, each 5/-. Mrs. Cosgrove, 4/-. A. Smith, 3/6. J. Hamilton, Jr., G. Eldridge, W. H. Carson, D. Clarke, John McColl, each 3/-. T. E. Ellis, E. Lidgerwood, W. H. Hamilton, M. McLeod, W. D. Marshall, John Chapman, S. Johnson, J. F. Sorensen, T. Walls & Co., S. O. Graves, R. Richmond, W. A. Parramore, E. T. Harvey, H. Caffin, H. P. Ince, J. C. Neill, Friend, F. Burnet, H. F. Thomas, E. H. O'Mullane, J.T.F., G. L. Bolden, R. P. Bennett, T. M. Doyle, W. Walker, C. H. Giles & Co., Brookman & Co., Dr. Meade, O. Eliason, H. R. Linn, C. M. Brennan, John Murnane, Donald McDonald, T. Walter Scott, M. Harvie, A. W. Perry, E. J. Kelly, A. A. Weir, A. M. Hoatson, E. J. Saughton, each 2/6. J. Seally, M. Birmingham, J. Rawbon, A. Perry, A. Watson, W. W. Nicholls, M. Jones, W. Johnstone, J. Pearce, C. Penny, E. Ditty, J. W. Brimacombe, each 2/-. Small sums, £1/13/6. Total £14/0/6. Accommodation reduced rates, Mrs. Holmes, Bowman's Hotel.

**TRARALGON.**—McDougall's Employees, 14/-. Pentland & Canfield, T. A. McLean, Sergeant Bruce & Frost, — Samuels, Davidson Bros., R. G. Hamilton, English & Son, W. Drane, E. L. Bruce, W. J. Walker, each 5/-. Butter Factory, E. Faull, Dunbar & Ham, each 4/-. Wigg Bros., 3/-. Layton Bros., Marsh & Co., T.B.L. & Co., J. Johnson, J. Mayze, Gippsland Trading Coy., R. E. Hinde, M. Hoare, E. S. Fisher, Milligan Bros., J. P. Knight, Mac Christensen, T. H. Gilbert, Henshall, M. C. Brown, A. M. Ryan, J. O'Brien, Cochrane & Paul, D. Phelan, H. Hagen, W. S. McKenzie & Co., P. Dunbar, W. J. Pay, Record Office, D. N. Christensen, W. C. Jones, Mrs. Brookfield, V. Lindsay, A. Neilson, E. Layton, each 2/6. J. Robinson, T. Spowart, P.O., Miss Plant, Gordon Drane, C. H. Welch, J.E.S., E. Grubb, R. & G. Pentland, J. Chenhall, D. W. McCubbin, W. M. Stevens, G. T. Bruce, Phil. Nixon, E. R. De Meding, W. Pentland, Janet Fick, W. Frood, Mrs. Marsh, each 2/-. Small sums, 15/6. Total £10/2/6. Accommodation reduced rates, W. J. Walker, Esq., Grand Junction Hotel.

**TRENTHAM and TYLDEN.**—P. W. Malone, Trehwella Bros., Mrs. — Trehwella, M. Glenn, E. L. Ewing, N. Piper, 5/- each. Mrs. A. O. Watson, 3/6. S. Davis, Friends, Mrs. Broad, Mrs. Jones, Rev. J. W. Taylor, 3/- each. H. Chapman, Rev. W. P. Walsh, Friends, Chas. H. Hollis, H. Clowes, Mrs. McGirr & Crowe, J. Walsh, P. Carty, 2/6 each. G. Daniel, E. Wall, J. W. Wolff & Co., Wm. Byrne, B. Muggins, Charlie Rolla, A. Martin, E. Cook, M. Harris, M. S. Brown, Mrs. Manley, A. Friend, W. Seala, Rev. H. J. M. Bryan, Railway Staff, Mrs. Miller, A. McLashney, Mrs. Cowell, Alice Walsh, J. A. Walsh, Mrs. T. Hayer, Mrs. Lynch, J. Bird, Mrs. Huon, Mrs. McCarthy, Friends, Mrs. Reardon, Mrs. Cook, E. Wright, P. Black, M. J. Mullen, Mrs. Osborne, L. McCubbins, 2/- each. Small sums, £2/5/2½. Total £8/19/8½.

**TUNGAMAH.**—A. J. O'Brien, 5/-. T. J. O'Dea, R. Jameson, M. McKissack, 3/- each. W. Codd, "The Independent," W.H., T. Kelly, J. Reynolds, J. D. Gibson, R. E. Monisdale, Farr Bros., W. H. McBean, C. Barker, Mrs. W. Wright, F. Charlton, J. Mack, Mrs. James May, 2/6 each. Willie Cooper, V. H. Allatt, A. E. McGintey, H. J. Counsell, G. Ewart, L. Trick, Dr. Mackay, A. Fell, W. Hasbick, Geo. Skinner, A. E. Buerckner, Jas. Wallis, L. Fothergill, W. K. Fothergill, 2/- each. Small sums, £1/2/- Total £4/19/-.

Accommodation reduced rates, M. Kerr, Esq., Tungamah Hotel.

**VIOLET TOWN.**—J. Wilson, Mrs. Sheppard, 5/- each. L. E. Mater, Dr. Maurice, C. Davies, 3/- each. G. A. Everet, J. S. Beard, P. W. Harcourt, Riddell & Bros., M. A. Kelly, Mrs. McShane, Mrs. Wallace, Friend, Mrs. Jas. King, Rev. H. M. Warry, 2/6 each. M. Clement, Mrs. M. Todd, R. Mitchell, A. Friend, F. E. Haward, R. E. Payne, J. T. Verry, C. E. Hutchison, Mrs. Hill, F. J. Cook & Bros., Mrs. Croxford, J. J. Johnston, Mrs. Edgar White, A. Peacock, Mrs. M. Ramage, J. A. Reeves, Mrs. D. Thompson, J. Meyer, F. Block, Mrs. S. Johnson, J. Elmer, Mrs. Mac Donald, W. E. Reeves, 2/- each. Small sums, £2/2/3. Total £6/9/3. Accommodation reduced rates, A. C. Morris, Esq., Railway Hotel.

**WAHGUNYAH.**—Goon Loong, 5/-. G. G. Haig, A. McKay, H. R. Way & Co., 2/6 each. J. T. Thorp, James Thorp, J. Wilson, Sarah Ann Chisnall, Mrs. Num, Mrs. Fitzpatrick & Mrs. Nugent, 2/- each. Small sums, £1/4/6. Total £2/9/-.

**WANGARATTA.**—Railway Staff, 16/-. Mrs. Bryant, 7/-. Mrs. Taylor, 6/-. Flour Mills Co. Pty Ltd., W. P. Smith, F. W. Wray, F. C. Umhaner, Notcutt & Purbrick, Ahern & McSwiney, Flanagan & Newman & Co., Bishop & Armstrong, Dr. W. Boyes, Mr. Holloway, E. Handley, John W. Thomson, J. Kitchen & Son, Holdenson & Neilson Employees, 5/- each. J. Kitchen & Son's Employees, 4/-. Mrs. Porter, 3/6. J. J. Handley, Father Byrne, Mrs. Soni, Vietn. Pro. Co-Op. Co. Ltd., G. A. Morrow, Mrs. A. Clements,

Hospital Staff, Callagher & Forer, Sarah Jane Everitt, 3/- each. J. Dwyer, R. Manley, Alex. Stewart, A. Pinkerton & Son, John Tweed, A. McLennan, J. Coe, F. A. Carroll, R. V. Donovan, "The Chronicle," J. Finlayson, J. Tonge, H. F. Tims, M. A. Handley, M. Warr, G. Vandenberg, A. B. Rundle, G. R. Kershaw, Callander & Forer, W. T. Higgins, M. Efron, R. M. Sloan, N. E. Co-Op. Co., A. C. Schroeder, Evans & Langlands, W. Denby, Murdoch Living, Thos. Irving, Hard-Up, Dr. J. Leslie Henderson, E. Breadmore, Mrs. White, Mrs. Allan, Friend, A. Friend, M. A. Hall, Mrs. H. Pherson, E. M. Thirkell, G. Jackel, T. Mason, Dr. Jackson, L. Gunbher, Buffalo Brewery Co., R. Farrell, 2/6 each. McCormick, Belle Johnstone, James Wong, W. B. Garratt, Miss Toohey, W. R. Fletcher, Mrs. W. Lairder, R. James & Co., F. Zschech, J. Bickerton, M. Thomson, J. Hickey, D. Bowen, J. Bickerton, Mrs. A. W. Joves, Dr. Wyatt Docker, J. Sisely & Sons, G. Bridge, C. Frawley, Geo. Drostsen, Frank Lew Sang, R. O. Cook, Mrs. F. McGregor, E. Murdoch, J. Moloney, L. Holt, Mrs. Stanton, E. Phillipson, Mrs. A. Johnson, E. Lindner, Friend, Mrs. Stenhouse, C. M. Morrell, Friend, Nurse C. E. Howell, M. A. Rutzon, T. Leishman, Mrs. Cox, N. F. Spielgovel, C. E. Warr, G. Batten, E. Jasper, Mrs. Harper, Susan Daynes, C. K. West, Mrs. Gibson, Mrs. Hay, R. Solomon, B. McCormick, M. E. Steel, Mow Sang, Jas. Murphy, W. G. Dorg, John Rees, Mrs. Fennis, Mrs. Burrows, W. Byrne, Mrs. R. Metcalf, J. Cornford, F. Yovall, Mrs. Hancock, M. Nash, J. L. Carey, M. Dale, Mrs. Fraser, 2/- each. Small sums, £7/4/10½. Total £25/2/4½.

**WARBURTON.**—S. Deane, £1. Sign Publishing Coy., 10/-. Saw Mills Employees, 9/-. G. Damman, E. A. Storey, Duck & Jennings, J. Lithgow, E. A. Leith, W. Hastings, H. James, W. H. Johnson, Sanatorium Staff, G. Harold, each 5/-. M. McKinnon, E. M. Errey, each 3/-. T. D. Farrell, E. A. Staker, T. H. Battersby, Mrs. Greaves, A. H. O'ttery, Tim Kennedy, Mrs. Battrell, H. Stockton, H. E. B. Thomas, M. Eard, J. H. Grant, L. Ward, Friend, F. J. Shaw, M. J. Scully, E. W. Croft, L. J. Fitzsimon, each 2/6. M. McDonald, J. Clement, Mrs. Keogh, E. F. Hodge, W. J. Bessell, E. M. Hill, Miss Noar, Friend, E. Goodwin, F. R. Merefield, Adams, Friend, J. R. Croom, J. R. Smith, G. Miller, T. Stevens, Zoe, R. Robinson, Mrs. Stockdale, J. M. Tulloch, Mrs. Cook, Hermon, each 2/-. Small sums, £2/1/- Total £11/2/6.

**WARRACKNABEAL.**—Dally & Co., A. Taylor & Sons Pty. Ltd., each 10/-. J. J. Landry & Co., Hutchinson & Co., R. J. Rodgers, Oakley & Co., Vic. Producers' Co-Op. Co. Ltd., R. Smith, Rawling & Co., W. G. H. Tregear, W. C. Thomas Pty. Ltd., T. A. Burkit, each 5/-. Friend, E. A. Symes, each 3/-. L. N. Baxter, M. Syme, H. J. O'Dea, Doris Jackson, R. Gill, J. N. Woolcott, J. Gowers & Son, F. W. Lewis, J. Vasquez, A. Sutcliffe, J. S. W. Smith, Lemon Bros., H. H. Mercer, C. J. Palmer, T. E. Gardiner, R. G. Griffiths, F. C. Newman, J. A. Johnson, Herald, Young Bros., Ki Wing, N. B. Gowers, A. Steight, F. Addison, Rokley, Private Hospl., C. S. Brown, G. Townsend, M. J. King, X.Y.Z., Joe Davis, H. Hill, C. Andrew, J. M. Corr, John Kelly, J. W. Mottram, Letch & Parry, Colin McDonald, W. Naismith, T. W. Dungey, J. F. Woolcott, each 2/6. L. Dixiaciati, T. H. Mann, C. H. Main, G. E. Fleay, M. Reed, G. J. Crerar, E. C. Parsons, J. F. W. Everett, G. A. Cannon, Friend, Shire Secretary, D. Scott, McColl & Co., each 2/-. Small sums, 15/-. Total £10/17/-.

Accommodation reduced rates, D. McCombe, Commercial Hotel.

**WARRAGUL.**—Skews Hunter & Co., A. Hiscocks, H.S., C. P. Nobelius, each 5/-. Friends, 3/6. A. J. Nelson, S. G. Clapham, B. Beckitts, J. Sharp Brown, each 3/-. O'Connor, G. K. Prime, G. V. Stephen, Miller Bros., A. G. Sawens, S. E. Purvis, W. Hall, A. J. Harris, M. Gargan, C. Holden, R. Atkins, E. W. Friend, W. M. Reilly, Frank Trainor, E. Tatterson, Dan Moore, G. Piers, D. Trumpy, R. Dickson, Nancarrow, S. Gay, C. W. Batten, A. J. Harvey, A. Noonan, C.H.E., each 2/6. E. J. Trent, H. Elliott, W. Campbell, F. Holman, R. Fisher, F. Stoffers, J. McDonald, Friend, E. G. Maginn, Warragul Motor Garage, Mrs. Ashmole, Mrs. Moore, G. B. Gallagher, C. S. Ogilvy, Nedivere, each 2/-. Small sums, £1/2/- Total £7/10/-.

**WARRNAMBOOL.**—P. H. Lock, £1/1/-. Saltan & Son Pty. Ltd., Nestle & Anglo-Swiss C. M. Co., S.S. 1743, Miss Ingpen, each 10/-. M. Nicolson, 6/-. Sheldrick & Co., Swinton Pty. Ltd., W. Ardlie, John King, Crumond & Dickson, R. F. Kennedy & Co., C. A. L. O'Brien, Alex. Brown, Thomas Beattie, J. W. Crawley, C. G. Cox, M. O'Keefe, J. F. Patrick, Newcombe & Co. Pty. Ltd., C. D. Baron, A. P. Officer, G. S. Mackay, Cole & Ryan, J. E. Bennett, L. Rodgers, h. H. Smith, Hospital Staff, Alderice & Co. Pty. Ltd., J. Redmond, Mrs. Officer, H. Cameron, A. E. Watson, W. Rooney, Friend, John Browne, H. I. Holmes, Mrs. Munro, Miss Horn, James Murray, each 5/-. High School Staff, 4/6. W. Stevens, F. C. Osborne, Jas. Earle, John Davidson, each 4/-. H. E. Anderson, F. E. Littlewood, A. Burrows, Friend, F. Haberfield, Sid. Hunt, Alex. Haberfield, J. Gray, Mattinson, each 3/-. E. J. Connell, 3/6. Guinea & Raynor, J. Hammond & Sons, D. E. Miller, A. Robinson & Co., E. P. Dorney, J. P. McMeekin, T. S. Hasker, Friend, Kwong Sing, Friends, Geo. Davis, W. A. Burnett, L. W. Earle, Giffen Russell & Co., H. T. Taylor, Friend, T. H. O'Grady, Miss Morrisson, Premier Butter F. Pty. Ltd., Johnson's Dunlop's Garage, T. Redford & Co., A. W. Walsh, M. J. Tate, T. F. Sullivan, M. Hannah, J. Wines, Miss McEntree, M. Zanos, Lee Gim, H. H. Smith, R. & J. McConnell, J. H. Hardie, J.W.C., H. J. Bryant, H. J. Worland, L. Crawley, J. McCullough, M. E. Day, Friend, A. A. Briggs, G. Cinquegrana, P. L. Phillips & Co., C. B. Hill, E.

Mullaly, F. W. Bloore, J. J. Coghlan, J. Ecker, J. Duirs, W. Haberfield, L. Burgess, Dougall and Easton, H. G. Jesson, E. Battarbee, F. J. Rome, F. Sack, Castle Bros., Mrs. Wright, J. V. Newman, McDonald & Thomas, F. Faulkner, R. Clyne, R. Williams, Beattie & Phillips, Tom Mackay, C. O'Mahoney, H. Pritchard, Chas. McMeekin & Co., A. E. Dunne, S. Williams, J. F. Gordon, Stanard, P. J. Dallimore, W. H. English, W. Main, J. Fletcher, A.H.D. Sik Kee, A. McFarlane & Co., S. Smith, J. S. Tait, W. H. Philpott, G. S. Powell, John Anderson, T. Lynch, W. Flett, J. H. Jones, C. Kirkham, J. Burns & Co., J. Marfell, E. Browne, Beattie & Donaldson, F. Morse Pty. Ltd., R. R. McFarlane, H. P. Dollman, Mrs. Jessen, J. & M. Armstrong, Friend, P. J. McGennon & Co., J. Taylor, H. Haberfield, E. Steel, J. J. Nicol, Wynne Baulche, H. B. Isles, B. Mac K. Ryan, T. H. Trigg, G. Atkinson, Friend, M. E. Drew, W. H. Atkinson, Sisters of Mercy, L. A. Barber, M. Salter, Salter, A. Stevens, Mrs. Beardsley, E. Beardsley, Mrs. Francis, Miss McGhie, Dawkins & Son, A. Gough, Miss Earle Private Hospital, Mrs. Flett, each 2/6. D. A. Hannabury, Rooney Bros., J. F. Campbell, M. Morrow, M. G. Jones, R. Hannan, Mrs. McMasters, T. Cameron, Miss Carey, E. J. Smart, T. F. Hart, W. Dobbyn, Gwen A. Jones, Miss Lucas, G. Lane, Com'l Bank, C. E. Silvester, J. Paterson, Hartley Bros., James Russell, Miss Crawley, Thos. Harper, W. Foster, S. Taggart, Jean Mitchell, E. Harvey, T. Andrew, G. W. Lord, Mrs. McKay, W. Swinton, A. Worland, T. Barton, A. Sproul, T. Terrill, Friend, M. Duncan, T. Wickham, Bruce & McClure, each 2/- . Small sums, £5/19/- . Total £39/8/- .

Accommodation reduced rates, E. Humphrey, Esq., Farmers' Rest Hotel.

**WERRIBEE.**—Geo. Chirnside, £2. J. V. King, F. Paul, each 5/- . J. A. McKeown, Asderson Bros., each 4/- . J. W. Ryan, E. Blackler, each 3/- . J. Colvin, Mrs. Naphthine, R. Grace, A. J. Lowman, H. Fisher, R. A. A. Manby, H. A. Davis, Comben & Co., — White, V. Jackson, W. Stewart, D. Shields, E. E. Bankes, E. Beamish, Mrs. Dixon, E. Beamish, each 2/6. G. Barnes, F. Smith, Sympathiser, P. R. Bayley, Friend, D. Hogan, V. F. Dwyer, G. Fall, T. Harrison, H. Rush, Dooklan, Miss Vinall, M. Reid, Friend, W. A. Wallach, each 2/- . Small sums, 11/6. Total £7/5/6.

**WHITTLESEA.**—Miss M. H. Lockwood, 5/- . Jas. Prise, C. C. Gibbs, Mrs. R. O. Edwards, Mitchell Bros., Rev. L. H. Crosby, Mrs. Crawford, Mrs. King, Mrs. W. Morris, Mrs. Roff, Mrs. J. Sillington, Geo. Cummins, T. Jobling, Alma Hughes, J. G. Rawlings, 2/6 each. Mrs. E. Cohen, J. McKay, 2/- each. Small sums 11/6.

**WINCHELSEA.**—Rev. Fowler, 5/- . L. Levey, J. J. Walton, Rev. Fr. Hehir, each 3/- . E. A. McCallum, Mrs. Read, J. E. Marks, B. Wescombe, Richmond & Warner, G. Corbett, Miss Harris, D. R. McKenzie, A. G. Birrell, M. E. McEvvett, C. W. C. Farran, M. Ryan, A. Richmond, Mrs. Newcombe, J. E. Keamy, W. Rogers, W. Bett, each 2/6. Small sums, 14/6. Total £3/11/- .

Free accommodation, Mrs. E. O'Brien, Barwon Hotel.

**WOODEND.**—Railway Staff, 8/5. W. R. Hussey, Post Office Staff, 5/- each. The Boys, 3/6. T.F.W., Mrs. Christian, F. Davies, 3/- each. E. Evans, J. M. Nicholson, Jas. O'Donohoo, J. P. Morris, J. C. Keating, Daniel & Keating, A. G. Keating, Mrs. S. Hampton, R. Froomes, Geo. Sproule, R. Cornish, H. Baker, Rev. W. A. Poulton, S. Allen Johnson, Mrs. Davies, E. G. Olden, 2/6 each. C. Bowden, McG. Bee, J. F. Gilchrist, Shire Sec'y. M. Lee, C. Pascall, L. E. McDonald, Mrs. Sullivan, C. Sutton, R. Barrett, Bank Staff, Mrs. Leonard, T. Cotter, Dr. Anderson, D. W. Birrell, Miss E. Nicol, F. Coop, F. Bowyer, J. M. Gaggio, Baby, K. Noman, 2/- each. Small sums, £2/16/8. Total £8/11/7.

Accommodation reduced rates, E. Evans, Esq., Hotel.

**WONTHAGGI.**—State Coal Mine Staff, 13/- . Railway Staff, 12/6. J.H.W., E. J. Beniot, C. D. Taberner, J. W. Webb, Dr. M. J. Costelloe, Geo. H. Broome, G.H.B., 5/- each. Wonthaggi Club, 4/- . Rev. Backholer & Rev. Mason, 3/6. M. Richmond, Friend, 3/- each. Llewellyn & Wilson, Reynolds Bros., M. C. Easton, L. F. Kilroy, F. W. Park, W. S. Walker & Co., W. Co-Op. D. S. Ltd., Cosgriff & Bulter, Alex. Thomson, E. Vistarini, Durham & Son, G. Clark, W.E.R., Beard Bros., Teinter & Trading Co. Pty. Ltd., A. J. Frongernrd, M. Knox, H. Green, H. Baker, S. Birrell, E. Walker, St. Joseph's Convent, 2/6 each. W. Trevillian, A. McDougall, B. C. Bliss, W. Dallas, M. Dunbar, J. Mason, T. G. Hughes, W. J. O'Connor, D.H.B., Mrs. Riordan, Major Pianta, J. Lee, Powlett Express, Friend, O. Mackintosh, R. O. Kane, E. Davies, Mrs. Rose, Friend, Mrs. T. Power, Mrs. G. Dempsey, Gladys Gowans, B. Hughes, Amy McPlant, Mrs. Wildman, E. S. Washington, M. Mason, Mrs. G. Edwards, 2/- each. Small sums, £6/15/2. Total £16/4/2.

Free accommodation, Les. Taberner, Esq., Powlett Hotel; and Accommodation reduced rates, C. D. Taberner, Esq., Wonthaggi Hotel.

**WOOMELANG.**—Woomelang Hardware & T. Coy., 5/- . L. Hepworth, H. Hepworth, each 4/- . W. Bennett & Son, 3/- . G. Foster, F. A. Using, F. Foster, P. Loxton, Friend, "Sun." A. H. Boucher, R. Hales, E. Pollock, V. L. Cooke, E. Boucher, Rev. Fr. W. H. Ryan, L. J. T. French, J. Hutton, C. Hogan, each 2/6. Small sums, 17/6. Total £3/11/- .

**YARRA GLEN.**—W. Bell, 10/- . J. T. Bell, Scott & Allen, C. R. White, R. G. Newman, each 5/- . G. E. Hatfield, C. Irwin, each 4/- . H. McLaine, 3/- . G. Albert, G. P. Bull, D. White, A. J. Lawrey, S. Hills, R. J. Lithgow, Miss Petty, T. Smith, E. Hubbard, A. Hubbard, E. A. Atherton, Mrs. Roberts, T. J. Albert, C. H. Bath, E. Borner, L. G. Fleming, Arthur Keets, E. Webber, J. Brock, each 2/6. Small sums, 14/6. Total £5/3/- .

Free accommodation, J. O'Connor, Grand Hotel.

**YARRAWONGA (Vic.), MULWALA, COLLENDINA, TARRAMIA (N.S.W.).**—T. & A. Hay, £1. Exors. H. T. Whitty, 10/- . McPherson Thom & Co., W. Wilson, S. L. Cavanagh, P. Mahoney, 5/- each. R. W. Crawford, 4/- . H. W. Beavis, 3/6. J. McNamara, Arnott & Doyle, J. Mullins, F. Reilly, Mrs. C. Cole, 3/- each. T. Hadden, E. Clune, F. R. Turner, W. F. Marshall, M. J. McCallum, J. Shannon, G. Slaterys, Jas. Milne, Olley, Jon. Bruce, Frank O'Connor, H. Threlfall, Green Manning & Co., W. H. Arnott, S. W. Waters & Co., S. T. Bowles, "The Chronicle," Dr. A. Kemp Bishop, Ward & Cross, Dr. S. C. Jameson, Johns & Blows, W. Richardson, Sisters of Mercy, S. Ditcham, G. J. Dennis, J. Owen, S. Martin, R. W. Pecking, T. Dunne, G. Martin, S. W. Ray, A. Nicholson, 2/6 each. J. F. Spencer, A. K. Simpson, Well Wisher, Frank Raisbeck, P. O'Keefe, G. H. Smith, Mrs. B. Densley, W. Boyd, Thompson & Phillips, J. R. Rennie, C. Stewart, Wm. Parsons, W. J. Lidgerwood, W. Ellis, Mrs. A. Olley, M. Tholmes, Robert Thom, Mrs. R. Pitman, McCulloch Carrying Coy., Mrs. C. Planck, B. McDougall, Miss W. Ryall, A. Friend, M. Gillan, Mrs. W. Gallivan, Mrs. H. Dunbar, A. Friend, K. Partelle, Mrs. T. J. Gorman, Mrs. Gorman, E. Doyle, E. P. Grilly, Jas. Woods, John Duffy, O. Oakley, F. Cameron, Post Office, A. Brear, C.G., Mrs. Hill, Mrs. W. Jones, Mrs. Diamond, M. A. Jones, Mrs. W. Thomson, M. J. Cahill, M. Flanagan, Mrs. Smart, Mrs. Hayes, T. Wright, J. T. Jones, J. Little, Mrs. E. H. Smith, Savings Bank, Mrs. J. Rennie, C. H. Burley, 2/- each. Small sums, £5/10/2. Total £18/10/2.

Accommodation reduced rates, M. J. Kelly, Esq., Terminus Hotel.



# Manual Alphabet as used by the Deaf and Dumb

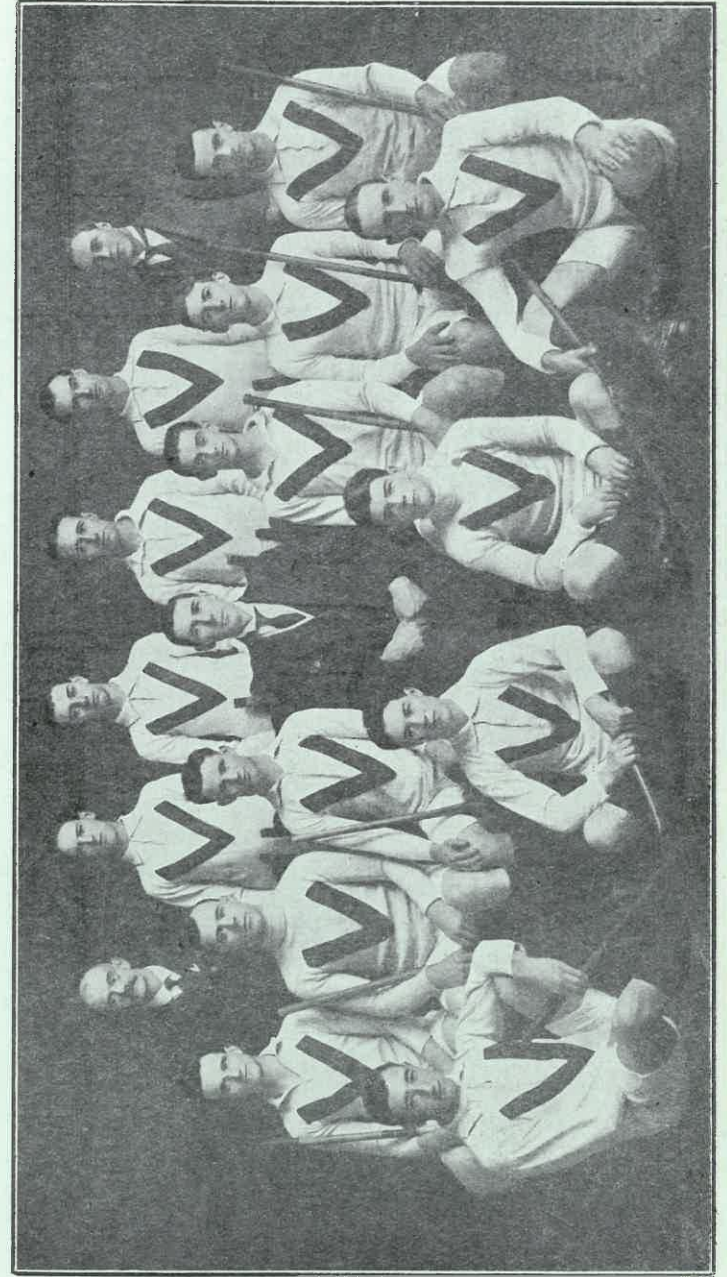
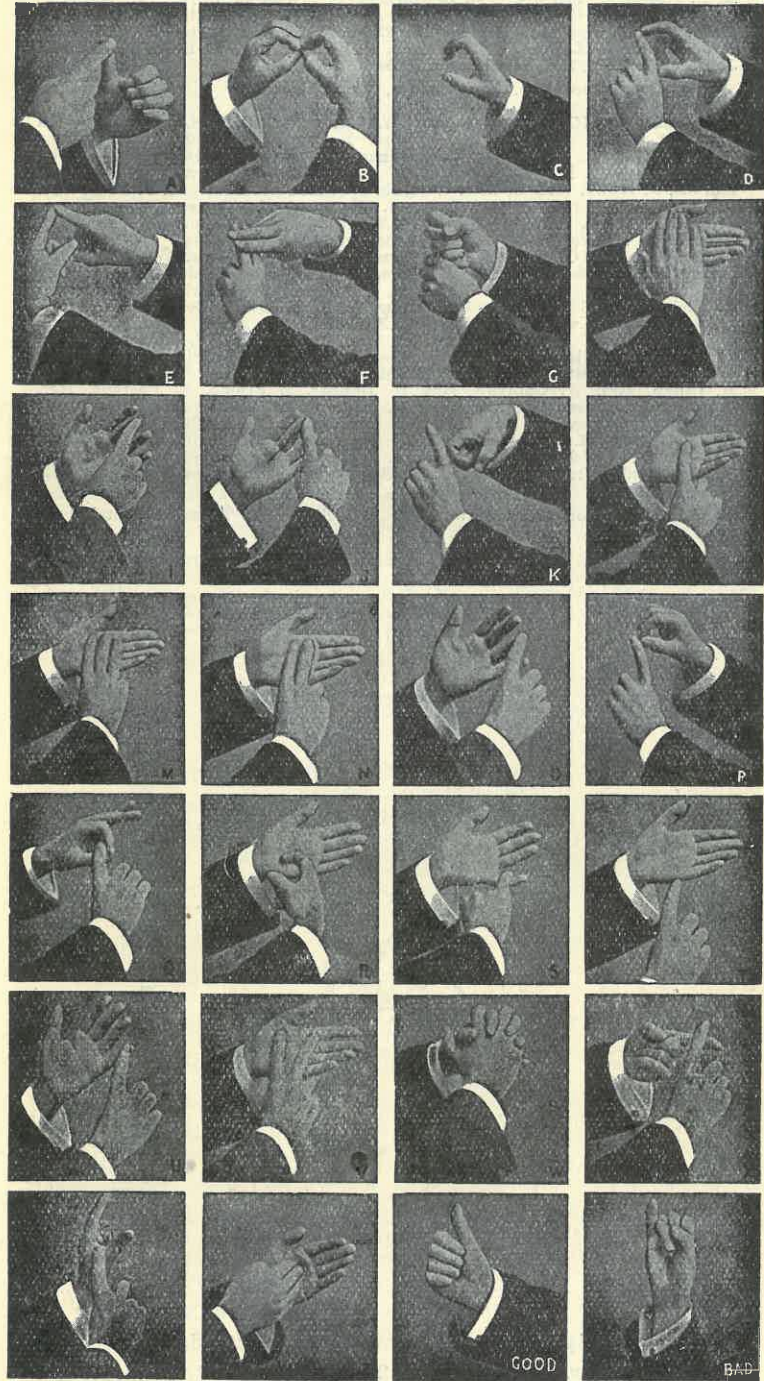

One of the Men's Lacrosse Clubs at the Adult Deaf Mute Centre

Matron and  
Staff conversing  
with Blind-Deaf  
Men at the  
Blackburn (Vic.)  
Home.

—  
The only means  
of conversing  
with the blind-  
deaf and dumb  
is to spell your  
message upon  
**THEIR** fingers

