



Blind Deaf and Dumb Inmates of the Blackburn (Vic.) Home conversing on each other's hands.

Wholly set up and printed in Australia by Peacock Bros. Pty. Ltd., 214 Queen St., Melb.



THE HOME FOR AGED, INFIRM, MENTALLY DEFECTIVE, AND BLIND DEAF MUTES AT BLACKBURN

## 39<sup>TH</sup> ANNUAL REPORT

FOR YEAR ENDING MARCH 31<sup>ST</sup>, 1923

OF THE

# Adult Deaf & Dumb Society of Victoria (Incorporated)

HEADQUARTERS: ADULT DEAF MUTE CENTRE,  
32, 34 FLINDERS STREET, MELBOURNE

AND THE

HOME FOR AGED,  
INFIRM AND BLIND  
DEAF MUTES

WITH

TRAINING FARM FOR  
MENTALLY DEFECTIVE

AT BLACKBURN, VIC.

The aim of this Society is to  
make Full and Complete pro-  
vision for the whole of the Adult  
Deaf and Dumb of the State.

PHONES—

ADULT CENTRE: CENTRAL 5223

THE HOME: BOX HILL 47

THE TRAINING FARM: BOX HILL 19

ADULT DEAF MUTE CENTRE  
32-34 FLINDERS ST. E., MELBOURNE

*This Society is NOT CONNECTED with the Victorian Deaf and Dumb Institution,  
which is a RESIDENTIAL SCHOOL for Deaf and Dumb CHILDREN*

## FOR THE ADULT DEAF AND DUMB.

The **Adult Deaf and Dumb Society of Victoria** provides a special Institute for the **Adult Deaf and Dumb**, known as **The Adult Deaf Mute Centre** (32-34 Flinders-street, Melbourne).

Every effort is made to provide these doubly handicapped people—at our **One** Institution—with the same advantages as are enjoyed by hearing and speaking people in many associations.

The headquarters of the Society contain a Church, Social and Lecture Hall, Classrooms, Billiard Room, Library, Offices, etc. Here services, lectures and classes are regularly conducted in the language of the deaf and dumb by expert instructors. There are frequent socials and entertainments; also here the Deaf Lacrosse, Cricket, Tennis and Rambling Clubs hold their meetings.

We have an officer on duty from 9 a.m. to 10 p.m. daily to assist in our activities of the Employment Bureau and Relief Agency. The Society also publishes its own newspaper. The mere fact of being deaf and dumb entitles all so afflicted to these advantages. It is open to all denominations.

## FOR THE AGED, INFIRM AND BLIND DEAF AND DUMB.

There is a comfortable **Home** beautifully situated at Blackburn. For those who are **Mentally Defective**, as well as deaf and dumb, there is a **Training Farm** connected with this **Home**. This is another activity of the Adult Deaf and Dumb Society.

We believe there are many more in the State bearing these terrible afflictions, the relations and friends of whom have never heard of our **Home**.

### DO YOU KNOW OF ANY PEOPLE SO AFFLICTED?

And, if so, will you do your part to help them, and put us into communication with their parents or friends?

Please communicate with the Principal upon all matters pertaining to the welfare of the deaf and dumb.

Address:—The Principal,  
Adult Deaf Mute Centre,  
32-34 Flinders Street,  
Melbourne, Vic.

# Adult Deaf and Dumb Society of Victoria

(Incorporated.)

## OFFICE-BEARERS 1923-24.

### Patron:

HIS EXCELLENCY THE RIGHT HON. EARL OF STRADBROKE,  
K.C.M.G., GOVERNOR OF VICTORIA.

### President:

DR. J. F. MACKEDDIE.

### Vice-President:

MR. E. R. PEACOCK, J.P.

**Hon. Treasurer:** MR. J. DUDLEY, Metropolitan Fire Brigade,  
Eastern Hill.

**Hon. Asst. Treasurer:** \*MR. M. L. MILLER, 25 Davis Avenue,  
South Yarra.

**Hon. Secretary:** MR. R. J. OEHR, F.I.C.A., F.C.I.S.  
59 William Street, Melbourne

**Auditor:** MR. JOHN HIGGINS, F.I.C.A.

### Board of Management:

Chairman: MR. HAROLD BICKFORD.

MR. J. DUDLEY

MR. R. J. OEHR

\*MR. E. R. FREWIN

MR. E. R. PEACOCK

\*MR. J. M. JOHNSTON

\*MR. W. A. PATERSON

\*MR. R. H. LUFF

MR. H. A. SINCLAIR

\*MR. M. L. MILLER

MR. G. VIAL

### Principal and Chaplain:

MR. ERNEST J. D. ABRAHAM.

Adult Deaf Mute Centre 32-34 Flinders Street E., Melbourne.

Assistant Secretary: MISS E. EMPSON.

### Collectors—City and Suburbs:

MESSRS. \*S. MOSS & \*M. G. B. MORTIMER.

Collectors—Country: MESSRS. \*ADAM MUIR & \*W. TAYLOR

\*These Gentlemen are deaf.



# Home for Aged, Infirm and Blind Deaf Mutes Blackburn.

## Farm and Finance Committee:

Chairman: MR. HAROLD BICKFORD.

MR. J. DUDLEY	MR. R. J. OEHR
MR. G. VIAL	MR. H. A. SINCLAIR
MR. E. R. PEACOCK	MR. M. L. MILLER
MR. E. J. D. ABRAHAM.	

Hon. Physicians: Dr. W. J. CRAIG, of Box Hill; Dr. HEYER, of Blackburn.

Superintendent: MR. ERNEST J. D. ABRAHAM.

Assistant Superintendent: MR. DOUGLAS ABRAHAM.

Instructor of Horticulture: MR. GEORGE BROWN.

Matron: MRS. ABRAHAM.

Overseer: Mr. A. McLELLAN.

## Adult Deaf Mute Centre—Deaf Mute Committees of Management.

**Deaf Committee:**—Chairman: Mr. Ernest J. D. Abraham; Messrs. J. Cariss, F. E. Frewin, E. Johnson, R. H. Luff, M. G. B. Mortimer, F. Rees, A. Sutherland. Hon. Treasurer: Mr. W. A. Paterson; Hon. Secretary: Mr. J. M. Johnston; Hon. Librarian: Mr. M. G. B. Mortimer; Hon. Bank Manager: Mr. R. H. Luff.

**Women's Guild:**—President: Mrs. W. Pierce; Vice-President: Mrs. A. Wilson; Hon. Secretary: Miss Margaret Gibson; Hon. Treasurer: Miss Lydia Sanders; Committee: Mesdames Gladman and J. Johnston, Misses R. Dow, E. Empson and D. Hickey.

**Men's Guild:**—President: Mr. A. Sutherland; Vice-President: Mr. M. G. Mortimer; Hon. Treasurer: Mr. W. McMillin; Hon. Secretary: Mr. J. Cariss; Committee: Messrs. E. J. D. Abraham, W. Bladier, P. O'Gorman, and F. Rees.

### Life Governors:

CHAS. W. CAMPBELL, ESQ.	E. R. PEACOCK, ESQ., J.P.
J. M. GRIFFITHS, ESQ.	H. SUMNER MARTIN, Esq., B.A., LL.B.
MRS. C. LUKE	
HENRY MASTERTON, ESQ.	G. G. MERCY, ESQ., J.P.
MRS. HENRY MASTERTON	MRS. W. G. STEPHENS
LADY McEACHARN.	

# THIRTY-NINTH ANNUAL REPORT OF THE Adult Deaf and Dumb Society OF VICTORIA (INCORPORATED) MARCH 31st, 1923

It is with great satisfaction and feelings of thankfulness that the General Board submit their 39th Annual Report.

The Deaf and Dumb people continue to show ever increasing appreciation of the many benefits which the Board are enabled to provide, through the kindly interest and contributions of our generous public. Everything possible is done to improve the physical, mental, moral and spiritual well-being of our Deaf Citizens. Any suggestion made by the deaf that may in any way improve their condition or brighten their lives with wholesome pleasure will always receive the sympathetic consideration of the Committee.

### THE CHURCH FOR THE DEAF.

To preach the Gospel of our Lord Jesus Christ to the deaf in their own language is the first object. The Church occupies the main part of our Centre, and is the pivot upon which the whole of the work revolves. At the Conference of Representatives of Adult Deaf and Dumb Societies of Australia, held in Sydney in October last, the question of a special form of Service and Hymnal for the Deaf and Dumb was discussed, and the Rev. A. G. Cutts (Anglican Clergyman and Organising Secretary of the N.S.W. Adult Deaf and Dumb Society's Building Campaign) said: "I should like to say, Mr. Chairman, that no one could desire a more reverent service than was conducted morning and evening in the Adult Deaf and Dumb Church in Melbourne. It was my privilege to be present at that service. In the morning there was a celebration of Holy Communion, and one might easily have supposed that they were in St. Paul's Cathedral. In the evening the service was so entirely simplified, and in a common-sense way adapted to the congregation, that one felt that everyone in the Church was worshipping. If you,

sir, can, throughout the States, in this particularly difficult way, propose a service in which everybody can join, as they do in Melbourne, we shall considerably lift the tone as we desire of the spiritual life of the deaf. I got on my feet to say that in Melbourne I think there is the ideal both in the way hymns are used and in the way the service is conducted." To this high appreciation of the form of worship and reverence of the deaf worshippers it is only necessary to add that these religious observances continue to draw the largest attendances of all the fixed gatherings.

#### EMPLOYMENT OF THE DEAF.

One outstanding improvement is the general advancement of the deaf. The teaching and training of our Society has been largely instrumental in bringing it about, and it is a fact that seldom is a normal deaf mute out of employment more than a few days. By their industry and skill they have won their way into favor with employers of labour. Not many years ago we had to deplore that year after year the question of finding work for unemployed deaf and dumb was a difficult problem. This problem has now been solved.

#### THE CENTRE.

All the organisations of the Society are in a progressive state. Our Central activities are:—The Scripture and Educational Classes, Lectures and Socials, the Men's and Women's Guilds, Workers' Club, Lacrosse, Cricket, and Rambling Clubs, Library, Bank, and our Deaf Newspaper. Particulars of all these will be found in the extracts from the Deaf Committee's Report.

#### RELIEF AGENCY.

Thanks to the complete provision made for indigent cases at our Home at Blackburn, our Society is but seldom called upon to give monetary assistance. At present there is but one case upon our books (a deaf mute widow and infant) in receipt of regular assistance. Her hearing and speaking husband was accidentally killed at a railway crossing. The Moorabbin Progress Association raised about £300 towards the purchase of a house, and our Committee has undertaken to provide a weekly grant sufficient for the maintenance of herself and child until such time as she is able to earn her own living.

#### DEAF CHILDREN OF SCHOOL AGE AND ISOLATED ADULTS.

Our Country Collectors from time to time meet with deaf mute adults and deaf mute children who are without education, notwithstanding the Compulsory

Education Act. Unless these children are educated they will not, later, be competent to maintain themselves, becoming a burden on the community and their own lives will be a distressing blank. In a recent publicity campaign, with the aim of finding as many as possible of these children, the Queensland Society were successful in locating no less than 76 deaf and dumb as well as blind children. Our society is, at present, embarking upon an effort to gather in deaf mute adults and deaf mute children, also those who through mental infirmity or other causes are unable to maintain themselves.

#### TOY CAMPAIGN FOR THE HEARING POOR.

The Members of our Centre take a lively interest in philanthropic efforts, and their contributions to hospital and other funds is evidence of this interest. They have, on occasions, initiated special efforts on behalf of deserving causes. Last year they entered upon a Toy Campaign, appealing for discarded toys, which they undertook to mend, renovate and distribute amongst the hospitals and to the homes of the poor. In reply to their appeal, some thousands of toys were received, and for some six weeks the Centre was a hospital for toys, men and women devoting practically the whole of their evenings to repairing, sorting and packing the toys, which ultimately brought pleasure to thousands of children who are not deaf and dumb.

#### RECREATION GROUND.

For years the Deaf Cricket and Lacrosse Clubs of the Society have experienced great difficulty in obtaining the use of suitable grounds for their games, and the Tennis Club has never yet been able to secure the regular use of a court. Upon representations being made to the Committee by the younger members of the Society, it was decided to grant the use of that part of the Blackburn Estate known as "The Park" for a Recreation Ground for the Deaf and Dumb, conditionally that they raised the money to cover the cost of the clearing and levelling and erection of dressing sheds. This our young deaf people undertook to do, and some four acres of the outer Park land have been cleared of scrub-timber and levelled, part by paid labour and part by working bees of our deaf young men. The Committee are satisfied that the new grounds will prove to be a great asset in helping to keep the young people together, providing them with opportunities for healthy recreation. There are already two Lacrosse and two Cricket Teams, and a Tennis Club connected with the Society. Other sports will be encouraged, such as running, swimming, etc.



### UNFINISHED BUILDING.

Now that the Blackburn Home for the less fortunate of our charge—the section of the deaf and dumb who, by reason of other infirmities, have to be housed, nursed and cared for—has been completed the General Board may turn its attention to the much-needed additions at the Centre. The Committee still hope to be able to procure a more suitable site; but should they fail to do so additions will be made to the present building.

Our President, Dr. J. F. Mackeddie, has left for Europe on research work. The Committee, on behalf of the Society, conveyed to Dr. and Mrs. Mackeddie best wishes for a pleasant and profitable trip.

### THE HOME AT BLACKBURN.

Everything is done at the Home to bring as much sunshine into the lives of the sorely handicapped inmates as conditions will allow. Members of the Centre, under the auspices of the Deaf Workers' Club, visit the blind deaf men frequently, telling them the news of the day. Those of the mental cases able to derive pleasure from the Pictures are permitted to attend those entertainments. Through the kind offices of Mr. Evans, and the generosity of the Directors of the Bay Steamers Ltd., the inmates and staff of the Home, together with the women and children connected with the Centre—one hundred in all—enjoyed a trip down the Bay, and the following ladies and gentlemen paid the cost of dinner and other refreshments on board:—Messrs. A. Whybrow, H. V. McKay, MacRobertson, Jas. Dyer, G. Doery, W. M. McPherson, Mrs. Payne, Mrs. T. Kitchen, Miss E. J. Hearn, and Miss Grimwade. The Home provided tea. The inmates of the Home also attended an afternoon performance of the pantomime, "Forty Thieves," at the Theatre Royal, by invitation of the Manager, Mr. D. McGreig. And the members of the Christian Endeavour Society gave the Home a surprise visit, bringing all kinds of dainties, cakes, fruit, sweets, books, etc. To these ladies and gentlemen the Committee tender grateful thanks.

Since the establishment of the Home, nearly fourteen years ago, eighty-eight persons have benefited by its provisions, many of whom are now earning their own livelihood. During the past year eight persons were received into the Home, two temporarily, one left to go to employment, and one—a blind deaf mute—died at the age of sixty-four. Of the present inmates—thirty-one in all—few are able to do much in the way of productive labour, the majority being mental cases, aged, infirm, and blind, deaf and dumb, and need constant personal attention and care.

Occupation of mind and body are essential to the health, training and happiness of the mentally afflicted deaf, whether productive or not. And as the eye and hand are the only means by which instruction can be imparted, the appeal must be made through the eye, hence the choice of the cultivation of flowers as an occupation, and notwithstanding the mental and physical defects the Society's experts never fail in getting practically all to at least take an interest in the work.

Last year the Committee were fortunate in securing the services of Mr. George Brown, ex-curator of the Melbourne Public Parks and Gardens, who is giving agricultural and horticultural instruction to the inmates.

Their care and training are in the hands of the Principal of the Society, the Matron of the Home, Mr. Douglas Abraham (son of the Principal), and Mr. A. McLellan (deaf), all of whom are experts in this particular work.

### HOME GROUNDS.

The laying out of the grounds in front of the Blackburn Home is well advanced. The drive from Central Road has been constructed, lawns formed, and shrubberies planted. Weather conditions being favourable, this work will be proceeded with; also the grounds around the Hospital Cottage will be treated in like manner.

### VISITATION.

The Committee have lost the valuable services of Miss H. Dow, which were much appreciated by the parents of our deaf and dumb girls. She resigned for health reasons, but continues to render honorary services at the Centre.

### CONFERENCES.

At the Conference of Workers amongst the Adult Deaf, held in Sydney, last October, this Society was represented by Messrs. Ernest J. D. Abraham (Principal), R. H. Luff and J. M. Johnston, and Messrs. W. A. Paterson, J. M. Johnston, and F. Rees represented the Society at the Sports Conference held in Adelaide in December.

A Congress of the Deaf and Dumb of Australasia is to be held in Melbourne in December-January, 1923-24.

were distributed amongst the various institutions for children.

Three children—two sons and a daughter—were born to members of the congregation during the year. Mr. and Mrs. N. Amos, of Brunswick, a son, September 4th, 1922; Mr. and Mrs. A. Tyzzer, of Glenferrie, a daughter, December 18th, 1922; Mr. and Mrs. A. Hull, of Cheltenham, a son, February, 1922.

Mr. D. Newell, of Neerim Junction (late of Adelaide) was married to Miss Effie Roads, of Adelaide, on March 31st, 1923.

The Committee record with deep regret the demise of the following members:—Mr. G. W. McLaurin, of St. Kilda, on June 20th, 1922; Mr. J. Dempsey, of Northcote, on June 25th, 1922; Mr. Sellen, of Moorabbin, on July 5th, 1922; Mr. Robert Brown (inmate of our Blackburn Home) on September 26th, 1922; Mr. A. Pearce, of Beech Forest, on December 31st, 1922.

Your Committee tendered the relations in all cases the sincere sympathy of the congregation in their sad bereavement.

In conclusion, the Committee desire to express their appreciation of the confidence shown in them by the congregation, and trust the coming year will prove that good fellowship and unity are ever to be found amongst us. We also desire to offer our most grateful thanks to our Heavenly Father for all His loving kindness and protecting care.

## Summary of the Proceedings of the Conference

of Representatives of Boards of Management, Superintendent of the Adult Deaf and Dumb Societies of Australia, held in Sydney, October 1922.

(Compiled by Mr. A. W. Cox, Hon. Sec. to the Conference).

### THE WORDS "ASYLUM" AND "INSTITUTION."

The first subject brought under the notice of the members was the use of the words "Asylum" and "Institution" in connection with the schools for the deaf. It was felt that the word "Asylum" was especially objectionable, and gave the public a wrong impression with regard to the mentality of the deaf. The following resolution was carried:—"That this Conference respectfully urges upon the Boards of Schools for the Deaf throughout the Commonwealth (in the interests of their ex-pupils) to discourage the use of the words 'Asylum' or 'Institution' on the part of their patrons and the public generally, and to substitute the word 'School' or 'Residential School for the Deaf'; for so long as the educational establishments for the deaf are named 'Asylums,' 'Institutions,' or 'Institutes,' thus making a distinction and difference between them and schools for normal children, so long will the public have a wrong impression of the mental condition of the Deaf."

### MOTOR LICENSES FOR THE DEAF.

The discussion on this question resulted in the following resolution:—"That this Conference deems it unwise to take action, and considers that the matter should be left in the hands of the Superintendents to deal with individual cases as they may arise."

### ADULT INSTITUTES.

What conveniences should be provided? Mr. Abraham outlined what he thought was a complete building scheme for an Institute for the Adult Deaf. His proposal embodied the following:—A chapel or church, a social hall, class room, men's parlour, smoke room, and conveniences, ladies' parlour, etc., gymnasium, library and reading room, billiard room, office, kitchen (well appointed), bedrooms for apprentices, breakfast room, bathrooms, apartments for caretaker, board room, and general offices.



**HOSTEL ACCOMMODATION FOR THE DEAF.**

It was generally felt that accommodation should be provided for both sexes in the Society's buildings, that the females should have the same advantages as the males in this respect, and it was thought that the buildings should be so arranged as to provide a church, social hall, and administrative offices in the centre, and that hostel accommodation be made on either side of them so that the sexes should be separated at night.

It was unanimously resolved that the scheme outlined by Mr. Abraham be recommended as a complete institute building for the Adult Deaf and Dumb; also a motion recommending the accommodation arrangement to all Adult Deaf and Dumb Societies was carried.

**RECORD OF DEAF MUTES.**

The necessity of linking up the deaf pupils with the Adult Societies when leaving school was pointed out. Instances were given of the deaf leaving school and going back to the country, where they were often lost sight of altogether. It was agreed that a register containing the names and particulars of all deaf people should be kept in each State, and that a deaf person leaving one State for another should carry a letter of introduction. To bring this about it was recommended that the various Adult Deaf Societies should get into touch with the State Deaf School with the view of getting a record of all pupils who were shortly leaving, and to use every other possible means to obtain a complete record of the deaf in each State.

**RELATION OF DEAF SCHOOLS TO STATE SCHOOL SYSTEMS.**

It was agreed that every means should be employed to raise the standard of education for the deaf, and the conference recommended that steps be taken in each State to bring the deaf children of the community under the Compulsory Education Clause, and, therefore, under the supervision of the Department of Education.

**THE RELATION OF DEAF SCHOOLS TO ADULT DEAF SOCIETIES.**

The following resolution was carried unanimously:—  
"That this conference desires the most friendly co-operation between the Society and School authorities in all the States." The hope was expressed that, in future conferences, representatives from schools as well as Societies would meet together.

**TECHNICAL CLASSES FOR THE DEAF.**

It was recommended to all Adult Deaf Societies to take advantage of State Technical Schools and form classes in such branches of technical training as would be beneficial to the deaf, and that the Societies should supply interpreters to assist the instructors.

**FORM OF SERVICE AND HYMNAL FOR THE DEAF.**

The discussion on this subject resulted in the following resolutions being carried:—

1. "That it be a recommendation to the Societies in the various States to elect a Committee, with the superintendent as convenor, to make a choice of favourite hymns, send them to the other States, and then have them placed before a final Selection Committee."

2. "That Superintendents in the various States draw up a form of service and submit same to the deaf congregations for their approval."

**INTERMARRIAGE OF THE DEAF.**

Mr. Abraham was requested to make further investigations along the lines of medical science and get information that would be helpful, and distribute it amongst the deaf through the Societies.

**EMPLOYMENT OF THE DEAF.**

It was resolved that Messrs. Luff, Booth, Showell, and Cox be requested to prepare a list of the different trades and professions in which the deaf are engaged in their respective States, and distribute them amongst the representatives of all the States.

**TRANSFER OF MEMBERS FROM ONE STATE TO ANOTHER.**

Messrs. Abraham and Cox were requested to prepare a form of transfer that could be used when a deaf person is moving from one State to another.

**DEAF COMMITTEES.**

It was recommended that only subscribing members be allowed to vote at the election of the Deaf Committee and their Officers; and that all money subscribed by the deaf (excepting for clubs under the control of the Deaf Committees) should go through the funds of the Society. The Superintendent or Missionary to be ex officio chairman of the Committee.

**MANAGEMENT OF FUNDS.**

Delegates gave reports of the various methods employed in each State in collecting subscriptions, and the reports were received.

## IMMIGRATION RESTRICTIONS OVERSEAS AND INTERSTATE.

Information on this subject was needed, and the matter was delegated to Messrs. Abraham and Cox, who would report later on to the various Societies the result of their inquiries.

## AUSTRALASIAN DEAF AND DUMB ASSOCIATION.

The objects of this Association are:—

- (1) To unite the deaf and dumb and create interest in their welfare.
- (2) To advance and protect their interests and to raise their social status.
- (3) And to give practical illustrations of the capabilities of the deaf.

This Association has two branches, the Victorian and the Queensland. The branches in South Australia and New South Wales had become defunct. The following resolution was carried:—"That the State Societies be recommended to obtain data with the view of—(1) Re-forming the A.D. and D.A.; or (2) the creation of a Federal body of State Societies; a report to be given on this and any other matters relating to the deaf to a Conference to be held in 1923.

## INTERSTATE DEAF CRICKET

And other sports were discussed, and it was resolved that we strongly urge the clubs in each State to have the competition for the Abraham Shield revived.

## INSURANCE.

It was deemed advisable that the deaf should insure their lives.

## From Teacher to Missioner.

(Mr. Story is the Author of several Educational works and is an authority on the Education of the Deaf).

At a recent meeting of the Council of British Church Missioners to the Deaf, held at the School for the Deaf, Stoke-on-Trent, Mr. A. J. Story (Headmaster) delivered an inspiring address to the members present. Mr. Story first indicated satisfaction that the Council should have accepted the invitation to hold the meeting in that Institution, in that it afforded the Committee and himself an opportunity which they gladly seized, of expressing in a practical way their sympathy with the work in which the individual members of the Council were engaged.

Mr. Story then defined education as a preparation for life, and claimed that if this were so, education itself must be life. Life was complex in its characteristics, and its highest realisation depended upon the perfect blending of the four-fold nature of the individual—physical, mental, moral and spiritual. There was a tendency here and there to disturb this essential balance and to anticipate, in the cases of deaf children, vocational success for which the full development of their various powers was a pre-requisite. Education did not consist of excellence in this or that subject, whether intellectual or manual, but in the harmonious development of the whole nature, of which, after all, character was the most important expression. This all-round development was the concern of the teachers.

Children passed from the care of the teachers to that of the missioners.

As education, being life, should necessarily continue throughout life and could never be complete until it was consummated in the Life of the Hereafter, he regarded those present as teachers, whose work should follow upon that of those who ministered to the deaf in the schools. The work of missioners was, therefore, an intensely serious one, equal in importance to that of the schools, even if it were not greater. It included features in practical life—intellectual, industrial, social, moral and religious—which the schools do little more



## ADULT DEAF AND DUMB SOCIETY OF VICTORIA.

### Dr. Statement of Assets and Liabilities. Cr.

ASSETS.			
April 1, 1922, to March 31, 1923.			
To Land and Buildings, Furnishings, Fittings, &c., Flinders St., Melbourne . . . . .	£5,062	11	3
" Farm and Home Estate, Furniture, Stock, Improvements, &c., at Blackburn, Victoria . . . . .	11,344	19	1
" Commonwealth Stock, Bank Deposits, &c. . . . .	847	15	6
" Cash Owing on Farm Produce at 31st March, 1923 . . . . .	104	2	10
	£17,359	8	8
	£17,359	8	8

M. L. MILLER,  
Assistant Treasurer,  
April 26th, 1923.

Examined and found correct,  
JOHN HIGGINS, F.I.C.A.  
15/5/23.

### LIABILITIES.

By Overdraft, E.S. & A. Bank . . . . .	£979	16	7
" Balance of Assets over Liabilities . . . . .	16,379	12	1
	£17,359	8	8

### Dr. Receipts and Expenditure—Maintenance Fund for Year ending March 31st, 1923. Cr.

RECEIPTS.			
April 1, 1922, to March 31, 1923.			
To Balance in Bank of Victoria . . . . .	£50	0	0
(Manager's Emergency Account.)			
" Subscriptions, Donations, Grants etc. . . . .	3752	17	5
" Special Grants, Bequests, etc. . . . .	160	18	2
" Interest and Transfers from other Funds . . . . .	1851	2	5
" Refunds and Sundries . . . . .	10	12	0
" Farm and Home Receipts from all sources including donations as shown under Farm and Home Account . . . . .	1547	13	0
	£7373	3	0
" Overdraft, E.S. and A. Bank . . . . .	979	16	7

EXPENDITURE.			
April 1, 1922, to March 31, 1923.			
By Earnings of Deaf Mute Employees and Travelling, etc., Expenses . . . . .	£1103	16	4
" Salaries of Principal and Staff . . . . .	732	15	0
" Furnishing and Sundries . . . . .	£312	17	6½
" Office, Travelling, Stationery and Postage Expenses . . . . .	76	16	1
" Printing . . . . .	25	0	0
" Lighting and Fuel . . . . .	37	6	5½
" Rates, Insurance and Telephone Charges . . . . .	24	2	7
" Relief to Indigent Cases and Advancements . . . . .	8	9	0
	484	11	8
" Grants to Deaf Committee . . . . .	40	0	0
" Farm and Home Expenses as shown under Farm and Home Account . . . . .	2998	12	7
" Balance in Bank of Victoria . . . . .	50	0	0
(Manager's Emergency Account.)			
" Contract Expenses, Blackburn Additions . . . . .	£5409	15	7
	1696	11	3
" Owing to E.S. & A. Bank, 31/3/1922 . . . . .	£7106	6	10
	1246	12	9
	£8852	19	7

Reconciliation Statement.		Cr.
Dr.		
Bank Overdraft . . . . .	£979 16 7	£246 14 9
	£979 16 7	733 1 10
		£979 16 7

M. L. MILLER, Assistant Treasurer,  
April 26th, 1923.

Examined and found correct,  
JOHN HIGGINS, F.I.C.A.

15/5/23.

Farm and Home Maintenance Account.		Cr.
Dr.		
To Sale of Flowers . . . . .	£849 12 2	£974 2 6
" Sale of Other Produce . . . . .	52 9 10	125 19 3
" Pensions and Other Maintenance for Inmates . . . . .	613 12 0	780 7 0
" Donations to Home Maintenance and Building Fund . . . . .	31 19 0	139 16 0
	£1,547 13 0	73 1 0
	1,450 19 7	703 14 2
" Balance from Maintenance Account . . . . .	£2,998 12 7	67 9 0
		39 5 3
		32 10 5
		62 8 0
		£2,998 12 7

M. L. MILLER, Treasurer,  
Assistant  
April 26th, 1923.

Examined and found correct,  
JOHN HIGGINS, F.I.C.A.  
15/5/23.

Building and General Account.		Cr.
Dr.		
To Balance of Funds at 31/3/1922 . . . . .	£1,829 14 2	£1,449 16 6
" Interest . . . . .	20 2 4	246 14 9
	£1,849 16 6	400 0 0
		£1,849 16 6

Dr.

Women's Wing Account.

To Balance of Funds at 31/3/1922 . . . . .	£51 5 10	£52 15 7
" Interest . . . . .	1 9 9	15 7
	£52 15 7	£52 15 7

M. L. MILLER,  
Assistant Treasurer,  
April 26th, 1923.

Examined and found correct,  
JOHN HIGGINS, F.I.C.A.  
15/5/23.



## Subscriptions 1922-23.

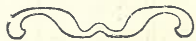

### Special Grants, Bequests, etc.

Final Instalment from Trustees of late Miss Timms .....	£70 18 2	T. J. Sumner Trust Estate	25 0 0
Felton Bequest Committee	50 0 0	C. L. Forrest Trust Estate	10 0 0
H.P. ....	10 0	Trustees J. Kronheimer Estate .....	25 0 0

### Donations to Farm Home Building Fund.

Messrs. Carleton & Carleton .....	£5 5 0	A. W. Padbury, Esq. ..	1 0 0
P. Bamford, Esq. ....	5 0 0	Church of Christ S.S. ..	0 10 6
Charteris Weir, Esq. ....	2 2 0	Miss Ferguson .....	0 10 0
Harcourt Bell, Esq. ....	1 1 0	Captain E. Morley ..	0 10 0
		Mr. Stewart .....	6 2 6

### Christmas Cheer for Inmates.

Victoria Racing Club .....	£2 2 0	Mr. G. Brown .....	1 0 0
Mr. H. A. Sinclair .....	1 0 0	Mr. Breslin .....	0 10 0

### Deaf Mute Subscribers.

Miss A. C. Graham, £5/5/-.	Mr. M. L. Miller, £2/10/-.	Mr. A. W. Sutherland, £2/10/-.	Mr. E. H. Luff, £2.	Mr. A. Wilson, £1/16/-.	Mr. G. B. Mortimer, £1/3/-.	Mr. G. Oakley, £1/4/6.	Mr. E. J. D. Abraham, £1/1/-.																																										
Miss Rose Dow, £1/1/-.	Mr. C. Graham, £1/1/-.	Mr. W. A. Paterson, £1/1/-.	Mr. F. E. Frewin, £1.	Mrs. F. E. Frewin, £1.	Miss Mabel Dow, 17/3.	Miss M. Gibson, 15/6.	Miss Win. Burke, 15/-.	Mr. T. A. Nelson, 15/-.																																									
Mr. D. Ashby, 14/6.	Mr. Sam Mitchell, 13/6.	Miss D. Woods, 13/6.	Mr. Geo. Woods, 13/-.	Miss L. Sanders, 12/6.	Mrs. J. Pierce, 12/6.	Mr. J. Bourke, 12/3.	Mr. Ed. Johnson, 12/3.	Mr. J. Cariss, 12/-.	Miss T. Stephenson, 12/-.	Miss D. Hickey, 11/6.	Miss B. Coltham, 11/3.	Mr. F. Rees, 11/-.	Mrs. W. A. Paterson, 10/6.	Mrs. Crockfield, 10/3.	Mrs. Hartley, 10/-.	Mr. J. M. Johnston, 10/-.	C. Stiff, 10/-.	Miss Agnes Foster, 9/9.	Miss Vio. Crawford, 9/3.	Mr. P. O'Gorman, 9/-.	Mr. Vic. Tyzzer, 8/3.	Miss M. Aarams, 8/-.	Mr. R. Kemble, 7/6.	Mr. Geo. Newnham, 7/-.	Mrs. D. Ashby, 6/3.	Mr. J. Dickenson, 6/-.	Miss Ivy Cole, 6/-.	Miss G. Ashby, 5/9.	Mr. W. Kent, 5/9.	Mrs. J. Boertz, 5/9.	Miss Iris Boertz, 5/3.	Mrs. J. Caughey, 5/-.	Mr. W. P. Muir, 5/-.	Miss Mena Muir, 5/-.	Mr. Sam Moss, 5/-.	Mr. W. Anderson, 4/6.	Mrs. G. Newnham, 4/3.	Mrs. J. M. Johnston, 4/3.	Mr. Ed. Martin, 4/3.	Mrs. G. Newnham, 3/9.	Mr. H. Goddard, 3/3.	Mrs. Cross, 3/3.	Mrs. Ed. Johnson, 3/-.	Mr. W. H. Crush, 2/9.	Mrs. J. Dempsey, 2/6.	Miss L. Cole, 2/6.	Mr. O. Quinton, 2/6.	Miss A. Edwards, 2/6.	Sums under 2/6, 12/3.

## Melbourne.

**MELBOURNE.**—Australian Mercantile Land and Finance Co. Ltd., Art Furnishing Co. Pty. Ltd., Adamson, Strettle and Co. Pty. Ltd., L. H. M. Avery, Allan and Co. Pty. Ltd., J.A.S., Adelaide Steamship Co. Ltd., Richard Allen & Sons Ltd., £1/1/- each. Australian General Electric Co., Sydney Arnold Best & Co., G. T. Allen, W. Angliss & Co. Pty. Ltd., A.N.A., Andrews Bros. Pty. Ltd., Akehurst & Lawrence, Miss L. G. Anderson, Albion Quarrying Co. Pty. Ltd., 10/6 each. A. W. Allen Pty. Ltd., Atlas Press Pty. Ltd., Austral Grain and Ambler Pty. Ltd., 10/- each. Ayers & James, G. B. Appleton & Co., Austral Printing Co., Australian Motor Bodies Pty. Ltd., F.C.B., Armour and Martin, Australian Reinforced Concrete Engineering Co. Ltd., Arbuckle Waddell Pty. Ltd., Alexander and Paterson, Australian Explosive and Chemical Co. Ltd., H. Ashman and Sons, Aronson and Co. Pty. Ltd., Australian Automatic Weighing Machine Co. Ltd., A.S.A. Knitting Mills Pty. Ltd., Albion Motor Co., A.W.S.N. Ltd., B. Atkinson, Alley Bros. Pty. Ltd., J. Alexander, K. D. Armstrong, Morris Aaron and Son, Arkell and Douglas Inc., Arnold Bros., E. A. Atkyns and Son, 5/- each. Amounts under 5/-, £2/1/-, Total, £22/13/6.

Gavin G. Brown and Co., Blake and Riggall, £2/2/- each. Beath Schiess and Felstead Ltd., James Bell and Co., Pty. Ltd., Brooks, McGlashan and McHarg Pty. Ltd., Broker per J. Higgins, Hon. W. L. Baillieu, Brooks, Robinson and Co. Pty. Ltd., Broadbent and Sons, Burnley Flour Mills Pty. Ltd., F. H. Brunning Pty. Ltd., Buckley and Nunn Ltd., Ballantyne and Hare, J. Bartram and Son Pty. Ltd., Beauchamp Bros., British-Australasian Tobacco Co. Pty. Ltd., Bedgood and Co. Pty. Ltd., T. M. Burke, T. Brunton and Co., Henry Berry and Co. Pty. Ltd., E. L. and C. Baillieu, J. Britain, £1/1/- each. Geo. A. Bond and Co. Ltd., Barrow Bros. Ltd., H. Beecham and Co. Pty. Ltd., J. R. Bow Pty. Ltd., Bickford, Smith and Co., Butler and Moss, Brophy Foley and Co., Balmynon Woollen Co., A. Benjamin and Sons Pty. Ltd., James Buchanan and Co. Ltd., Sam. Burston and Co. Pty. Ltd., 10/6 each. Brown Prior and Co. Pty. Ltd., Barnett Bros. and Burton and Co. Pty. Ltd., J. T. Burnip and Co., Banks Bell and Co., F. Booth and Son, Broadbeent Bros. and Co., British Phosphate Commission, Thos. Borthwick and Son, 10/- each. Benson Bros., 6/-.

R. Brown, Brandt Bros. Pty. Ltd., Bayles Hamilton and Wilks, Burns Philp and Co. Ltd., J. E. Bartleet Perry Pty. Ltd., F. J. Bridges, Burton and Sons, Bennie Teare and Co., Edward Bridger, I. Biggin, J. R. Barrett and Co., Percy Bingham, J. D. Box, Brentnell Mewton and Butler, Chas. Bott, H. Blashki, W. H. Blackham, J. R. Buston and Co., Bradshaw and Allen, J. G. Black, Bosch, Berthel and Co. T. and A. Budgeon, Balmiston Woollen Co. Pty. Ltd., J. Baker Son and Perkin, Bradley Pty. Ltd., William Buck, Boeren and Edwards Pty. Ltd., J. C. Booth, Edgar Bell and Co., Bellmaine Bros., Bennett and Blair, J. R. Bell and Co., Beaver and Purnell, Brown and Dureau, Ballieu, Allard Pty. Ltd., Burgoyne Pty. Ltd., W. H. Bruce Ltd., F. Baerzier, A. Bastow, Buckeye Harvester Co., 5/- each. Amounts under 5/-, £2/12/-, Total, £47/17/6.

Currie and Richards Pty. Ltd., Connibere Bros., Cole and O'Heare, Cattanach's, Campbell and Sons, Cuming Smith and Co. Pty. Ltd., Chambers and Seymour Pty. Ltd., Craig Williamson Pty. Ltd., Cyclone Pty. Ltd., John H. Connell, £1/1/- each. J. S. Corden and Co. Pty. Ltd., Co-operative Brick Co. Pty. Ltd., Solomon Cox and Son, Clark and Co., Corr and Corr, Arthur Cocks and Co. Ltd., Carleton and Carleton, S. Cohen Sons and Co., J. Cockbill, Church Bros. Pty. Ltd., Edward Casper, Chartres Pty. Ltd., S. Cooke Pty. Ltd., 10/6 each. G. W. P. Creed and Co. Pty. Ltd., Cameron Sutherland and Seward Pty. Ltd., Cooper Engineering Co. Ltd., Cadbury-Fry-Pascall Ltd., John Cook and Co. Pty. Ltd., Commonwealth Quarrying (Footscray) Pty. Ltd., 10/- each. A. Cloata, 7/6. Edward J. Corder, Chas. Coulson, J. A. Cohen Pty. Ltd., C. T. Cutler, C. and Le R., Callaway and Down, Canada Cycle and Motor Co., Ben Chaffey, H. O. Challman, Cooper and Co., Croft and Rhoden, R. A. Christian, S. Coppell and Co., Coulson, Hay and Co., H. R. Carter and Co., W. S. Cook and Son Ltd., C. A. Cowper, George Cavanagh, R. Collie and Co. Pty. Ltd., W. J. Crook, R. J. Crooks, Calvert Engineering Co. Pty. Ltd., Sim Cooper and Co. Pty. Ltd., H. T. Cohen and Co., Cassell's Tailoring Pty. Ltd., W. Cross and Sons, J. P. Crosbie and Co., Cleveland Son and Hislop, Cook Tomlin and Mirams, F. Cottrell and Co., Coghill and Haughton, F. B. Crickard and Co., Channon-Marshall Pneumatic (Victoria) Ltd., D. G. Cullen, J. Chaleyver and Co., R. S. Coliche and Co., T. W. Cameron, Coastal Farmers' Co-operative Society Ltd., Cohen Bros., Clauseen and Co., Colonial Sugar Refining Co. Ltd., G. G. Crespin and Son, 5/- each. Amounts under 5/-, £3/18/-, Total, £35/7/.

Dunlop Rubber (Australian) Ltd., Edward Duckett and Sons, Dalgety and Co. Ltd., W. Drummond and Co., James Dyer, Dennys Lascelles Ltd., John Danks and Sons Pty. Ltd., John Darling and Son, G. Damman and Co., John Daley, A. T. Danks, J.P., £1/1/- each. Duncan and Weller, Louis Dreyfus and Co., Daniels and Co., Duerdin and Sainsbury, William Detmold Ltd., J. Donne and Son, John Dewar and Son Ltd., Dodgson and Sons Pty. Ltd., Davies Doery Pty. Ltd., 10/6 each. Denniston and Co. Pty. Ltd., Drew Bros., J. D., 10/- each. Davis and Raven, Devereaux and Co., E. De Garis and Co. Pty. Ltd., Mrs. J. W. Doyle, M. Dalley and Co., T. M. Davie and Co., L. Donnellan, Diocesan Book Society, Davy and Barnett, W. Davie and Son, Herbert del Cott, Distillers Co. Ltd., Dehans Bros. Pty. Ltd., Duncan-Furness and Co. Pty. Ltd., Dane Taylor and Co., D. Davidson, Doery and Tilley, Davis, Lancaster and Co., Dent Co., Thomas Davies and Co., W. Douglas, R. G. Dunn and Co., J. Davies, Derham Robertson and Derham, Don and Harding, W. Donaghy, John Dickinson and Co. (Aust.) Ltd., J. E. Down, H. Deville, 5/- each. Amounts under 5/-, £3/4/6. Total, £28/5/-.

English, Scottish and Australian Bank Ltd., £2/2/-.

Eilenberg and Zeltner Pty. Ltd., A. Edments, John Edmondson and Son Pty. Ltd., Elder and Graham, J. Ellis and Sons, 10/6 each. G. E. Emery, 10/-.

Edward Eide and Co., P. A. Ericson, G. W. Ellison, Eagle and Globe Steel Co. Ltd., Evan Evans Pty. Ltd., Ellis Robertson and Peddie Pty. Ltd., W. H. Elsum, Edwards and Co., Walter Emery, Evans Bros. Pty. Ltd., Ediswan Electric Co. Ltd., A. H. Enticott, Ellison and Hevison, Ellis Pty. Ltd., Elder Smith and Co. Ltd., 5/- each. Amounts under 5/-, 17/6. Total, £9/12/-.

F. L. Flengmaer, £2/2/-.

Flemington and W. Raymond's Meat and Export Pty. Ltd., Felton Grimwade and Co. Pty. Ltd., Fogarty and Doyle Pty. Ltd., Fink, Best and Miller, £1/1/- each. Foggitt and Jones, Chas. Forrester and Co., Thomas Frame and Co. Pty. Ltd., P. Falk and Co., 10/6 each. Fred Frewin, 10/-.

Geo. F. Fox, Fetherston and Dyson, C. Frazer, Felstead and Son, L. A. Fairbairn and Co., Falkinson Echecline Co., George



Fethers and Co. Pty. Ltd., Federal Milk Pty. Ltd., Fraser and Coghlan, J. J. Fraser, The Fruit World Pty. Ltd., Picarre Flipo, W. and R. Fletcher Pty. Ltd., S. Fraser and Son, Lothian Freres, Playmeet Fibs, Fraser and Mount-  
tain, Foley Bros., Ltd., Friend, Thos. Firth and Sons (Aust.) Pty. Ltd., C. Greatrex and Son Ltd., Frank and Bryce, Fiskens Read and Co., C. H. Fisher, 5/- each. Amounts under 5/-, £2/4/-. Total, £15.

Gordon and Gotch (Australasia) Ltd., Gillott Moir and Ashern, Graham Bros. and Co., John F. Goulding, Gippsland and Northern Co-operative Co. Ltd., Griffiths Bros. Ltd., John Goodall and Co., £1/1/- each. Barnet Glass Rubber Co. Ltd., J. Gadsen Pty. Ltd., Gollin and Co. Pty. Ltd., R. K. Gillespie, S. Gillott, T. Gaunt and Co. Pty. Ltd., Gunter, Chas. R. Gabb and Co., 10/6 each. Gregg and Patterson, A. E. Gibson and Co., The General Trading Co., J. D. Graham, Gill and Hambly, Mrs. D. Garden, Gorjan and Co., Edward T. Gay, Gaylard Pty. Ltd., Dr. W. M. Guthridge, Greenwood Pty. Ltd., Grieve, Gardiner and Co., Goubzner and Gurley, Graham Bros. Pty. Ltd., Glover and Goodie Pty. Ltd., G. W. Green and Sons, H. Goldberg, C. S. Green and Son, Greig Bros. Pty. Ltd. E. L. Gault, Goldfield Diamond Drilling Co. Pty. Ltd., Gibbons (Australian) Pty. Ltd., Meudell, Gillespie and Charlesworth, Grassick and Holder, Gold Producers' Association Ltd., J. G. Guest, 5/- each. Amounts under 5/-, £2/8/-. Total, £20/9/-.

John Higgins, £2/2/-, Hedderwick Fooke and Alston, F. Holt and Son, Haigh Bros. Pty. Ltd., H. Hearn Pty. Ltd., W. Haughton and Co., Hicks Atkinson and Sons Pty. Ltd., Harrison San Miguel Pty. Ltd., £1/1/- each. Harston, Partridge and Co., James Hardie and Co. Pty. Ltd., Rice J. Hopkin; Hardy and Co., J. Haase and Sons, A. G. Hill and Wilcox, Horner and Monett Pty. Ltd., 10/6 each. Percy Henry, Hood and Co., Hudspeth and Co., 10/- each. J. C. Hooker, 7/6. W. T. Henley's Telegraph Works Co. Ltd., W. Himson, Z. Horkosh and Co., H. W. Hunt, A. E. Hughes, Home and Wilkinson, W. G. Hiscock, J. E. Hunt and Co. Pty. Ltd., James Harrison Pty. Ltd., Henderson and Ball, John Hinde, J. Hill and Sons, Hansen Farrell and Co. Pty. Ltd., Chas. A. Hill, W. Holland and Son, R.A.H., Hurst and Green, Hogan and Hogan, Hill Bros., Hawkes Bros., Harrison, Ramsay Pty. Ltd., C. D. Hicks, Loel Harris Pty. Ltd., Hemmingway and Robertson, J. Halling and Son, J. Higson and Son, Harrington's Ltd., H. W. Hunt, Holder's Pty. Ltd., Hooper and Harrison, Heron and Parker, W. Hume, I. M. Hardie, J. E. Handley and Son Pty. Ltd., Hickford and Murray, A. C. Hopwood, Howden and Lyell, Horden, Hisken and Leonard, Harden's Pty. Ltd., 5/- each. Amounts under 5/-, £3/1/6. Total, £29/18/6.

Ince Bros., 10/6. Inglis, Smith and Co., Isaacson Cornfoot and Co., W. J. Ireland, M. Isaacson and Son, Inceley's Pty. Ltd., T. W. Irving, C. H. Innes, Isaacs Bros. and Co., International Pty. Ltd., 5/- each. Total, £2/15/6.

Chas. Jacobs and Sons, £1/1/- J. O. Jones, W. Jackson and Co. Pty. Ltd., W. P. Jarvie Son and Easton, Andrew Jack Dyson Pty. Ltd., J. P. Jones Pty. Ltd., 10/6 each. W. Johnstone and Co. Pty. Ltd., Joubert and Joubert Pty. Ltd., Horace Jones and Co., Edwin Jenkins Pty. Ltd., S. Johnson, Dr. A. E. Joske, Jones and Hayes, I. F. and M. Co., G. Johnson, 5/- each. Amounts under 5/-, 16/- Total, £6/14/6.

Allen C. S. King, J. Kitchen and Sons Pty. Ltd., Selwyn King, Kreglinger and Fernan Ltd., W. S. Kimpton and Sons, Kingston and Lord, £1/1/- each. Stephen King and Son, J. Mackenzie Kirkwood, Geo. Kinnear and Sons Pty. Ltd., Kilpatrick and Co., Longmore and Co., 10/6 each. G. Kettlewell, Henry H. Kemp, 10/- each. J. Knight and Co., Klembro Pty. Ltd., Kensley and Co. Pty. Ltd., E. Koghendorfer, Kiwi Publishing Co. Ltd., Geo. W. Kelly and Lewis Pty. Ltd., W. Kirkin and Co., Geo. Kyd and Co., Knight and Horwood, Dr. J. H. Kennedy, Chas. R. Kelly, 5/- each. Amounts under 5/-, £1/11/- Total, £14/4/6.

The London Stores Ltd., Lincoln Stuart and Co. Pty. Ltd., Larard Bros., Arthur Loyer Pty. Ltd., Geo. Lush, £1/1/- each. Lynch, Macdonald and Elliott, Law Somner Pty. Ltd., Lewis Pty. Ltd., A. J. J. Lucas Pty. Ltd., Leviathan Pty. Ltd., H. Bremner Lewis, 10/6 each. Thos. P. Lewis, P. T. Law & Co., 10/- each. Lever Bros. Ltd., M. V. Loyer, Leonard Levy, R. Lohm & Co., A. Victor Leggo & Co., Lawrence & Hanson, H. Leber, Little Tea Rooms, J. C. Lloyd & Co., J. A. Linacre, O. T. Lempriere & Co., Lloyd Bros., Joseph Lawrence Pty. Ltd., R. E. Lewis and Son, Dr. M. E. Lynch, Law and Tipton, London Tie Manufacturing Co., A. Lancon, L. Lowe and Co., A. R. Lempriere, S. M. Lyons, A. G. Long and Co., Abel Lemon and Co. Pty. Ltd., T. M. Little and Co., Lambourn Bros., Geo. Lester, Meudel Leber, 5/- each. Amounts under 5/-, £1/11/- Total, £17/14/-.

Myers (Melbourne) Pty. Ltd., £5/5/- Melbourne Electric Supply Co. Ltd., £5. Metropolitan Gas Co., £2/2/- John McIlwraith and Co. Pty. Ltd., G. A. Maxwell, McCarron Bird and Co., D. and W. Murray Ltd., H. Masterton, Michaelis Hallenstein and Co. Pty. Ltd., Mason Firth & McCutcheon Pty. Ltd., McIlwraith McEachern Line Pty. Ltd., Makower and McBeath and Co. Pty. Ltd., £1/1/- each. McPherson's Pty. Ltd., £1. M. A. Mohan, James McEwan and Co., McLean Bros and Rigg Pty. Ltd., H. Munro and Co., Milledge Bros., V. T. Mason, Maddock Jameson and Lonie, James Miller and Co. Pty. Ltd., Mutual Stores Ltd., Jas. Minifie and Co.,

Mount Lyell Chemical Works, Millefeur Art Florist, H. McDonough, Geo. P. Mills, A. Macrow and Co. Pty. Ltd., E. H. Matters and Co., Metcalfe and Barnard, 10/6 each. David Mitchell Estate, W. McRorie, Melbourne Sports Depot, Madden Drake and Condy, Molls Bros., D. McGregor, Sumner H. Martin, 10/- each, A. W. T. Medson, 7/6. McPherson Thom Kettle and Co., Morley and Co., S. Meyer, Membrex and Deane, Mathieson and Davis, F. McOwan and Co., McKell Speedie Pty. Ltd., Modern Printing Co. Pty. Ltd., Thos. Mitchell and Co. Pty. Ltd., Moonce Valley Racing Club, McKeever and Co., D. Macdonald, R. McClelland, McEwan and Co., Lincoln McDougall and Dasmaine, C. J. McFarlane, L. C. Major Pty. Ltd., M. Mendes, Macchalan Laing and Lamb, Mayne and Holberg, Melbourne Storage Co. Ltd., G. McGregor, W. Murray and Co., L. and E. Marks and Saulwick Pty. Ltd., W. Morgan and Co., V. H. MacLennan, Macphain Son and Johnson Ltd., John May, W. H. McLelland, B. K. Morton Pty. Ltd., Allen Morrison, Henry Moss, Marks and Adamson, T. R. B. Morton and Son, Morris Little and Sons Ltd., G. Marquand and Son, Mia Mia Tea Rooms, Meade and Duigan, W. Sinclair Miller and Co., Murray and Co. Pty. Ltd., McRoberts and Oakley, Methodist Book Depot, Mair and Lyne, J. Moss and Sons, Baron Marks, J. K. Mills Son and Co., Mesdames Merz and McLellan, Mackey and Hales, Middows Bros. and Linton, The Motor Tyre Hospital, R. Morton and Sons Pty. Ltd., Mullanly and Byrne, H. Murray, Millis and Sons, Macarthur and Macleod, McNabb and McNabb, McAndrew Mollard and McCormacher, Martin and Pleasance, Minifie and Co., James Mundy and Co., C. J. Moss, Murphy and Appleton, 5/- each. Amounts under 5/-, £4/6/6. Total, £55/8/6.

J. L. Newbigin and Co., H. J. Newbigin, New Zealand Loan and Mercantile Agency Co. Ltd., Northcote Brick Co. Ltd., J. E. Nihill, M.D., "Nemo," £1/1/- each. Northcote Brick Co. Ltd., F. W. Niven Pty. Ltd., Noske Bros. Pty. Ltd., Noyes Bros. (Melbourne) Pty. Ltd., Robert Nelson and Co., 10/6 each. R. A. Natrass, M. and I. Newstead, Oliver J. Nilson, Neptune Oil Co. Ltd., H. Newman and Sons, Nordskog Turner and Co., Norman Bros., R. M. Newton, N.S.W. Monte De Piete Co. Ltd., Nott Bros. and Co. Pty. Ltd., Nolan and Broderick, Newton and Co. Pty. Ltd., M. I. Newton, Clyde B. Norton, Nestle Swiss-Anglo Condensed Milk Co. Ltd., Barr and Nolan, 5/- each. Amounts under 5/-, £1/3/6. Total, £14/2/-.

R. J. Oehr, £1/1/- Oakleigh Brick Co. Pty. Ltd., A. Oliver, 10/6 each. A. M. O'Brien, Oliver and Sennett, Oxlade and Mackie, W. Ogilvie, 5/- each. Amounts under 5/-, £1/3/6. Total, £4/5/6.

J. T. Picken and Son, Peterson and Co. Pty. Ltd., Pearson Rowe Smith and Co., Pty. Ltd., £1/1/- each. Powers Rutherford and Co., £1. Pavy Wilson and Cohen, J. M. Pecks and Son, Price Griffiths and Co., Phoenix Clothing Co. Pty. Ltd., Paul and Greig Ltd., 10/6 each. Chas. S. Price, James Prunier and Co., Plumb and Hobbs, S. Pizer and Co. Pty. Ltd., W. J. Powell Pty. Ltd., Phillips and Pike, H. Pitman, H. B. Paynes, Pyke and Cuthbertson, A. Pardy and Co., Pirrie Bros., H. Putney and Co., Hume Pipe (Aust.), Ltd., P. H. Pearce and Son, Pioneer Rubber Co. Pty. Ltd., Phillips Ormonde and Co., Patterson Slugg Pty. Ltd., F. W. Prell and Co., F. E. Patterson, Pollock and Co., The Patrick Steamship Co. Ltd., L. Pearl, Payne's Bon Marche, Parkinson and Wettenthal, T. H. Plant, Parisian Mantle Manufacturing Co. Pty. Ltd., Pastoral Association of Victoria, H. Pully and Co. Pty. Ltd., A. E. Pitt, Patersons Pty. Ltd., Jas. Pickle and Co. Ltd., T. D. Pratt and Co. R. C. Paterson and Co. Pty. Ltd., S. A. Palmer J. Power, 5/- each. Amounts under 5/-, £2/10/- Total, £18/0/6.

R. M. Quittenton, 5/- Amounts under 5/-, 7/- Total, 12/-.

J. F. and H. Roberts Ltd., W. H. Roche and Co. Pty. Ltd., Robson Bussell Pty. Ltd., E. C. Robertson and Co., £11/-, C. G. Roessler and Son Pty. Ltd., A. T. Richardson and Son, Roach and Milton Pty. Ltd., Ruston and Hornby Ltd., Rylands Bros. (Aust.) Ltd., Runting and McDonald, Richardson Kerr Pty. Ltd., Roche Tompsitt Pty. Ltd., 10/6 each. Rosenfield Hillas Pty. Ltd., Ronald, Central Florist, 10/- each, Richard Bros., Redmond Inglis and Co., C. F. Rojo and Co., Rudder's Pty. Ltd., C. A. Reed, F. E. Rogers, M. Rush, Rae Munn and Gilbert, Rylah and Anderson, S. A. Ralph, J. F. Roche, A. T. Schreder, E. Rowlands Pty. Ltd., John J. Rogers, H. Rows and Co., James Rule and Co., Rosenhain and Co., T. G. Ramsay Pty. Ltd., Evan Rees, Renwick Pride and Nuttall Pty. Ltd., Robertson and Gardner, Dr. J. Rosenthal, Raftopulos Bros., Royle and Bartram, G. Roxbrough, Rothberg Bros., Rhodes Motor Cycle Co. Pty. Ltd., Rollason Blander and Co., H. F. Ransford, E. J. Rice, Royal Agricultural Society, D. Reddan and Co., H. J. Robertson, J. W. Ross, Ernest S. Ryan, F. D. Rosthussen, Rylah Bros. (Aust.) Ltd., Allan H. Russell, 5/- each. Amounts under 5/-, £2/2/- Total, £8/13/-.

Mrs. A. G. Sherwood, £2/2/- Suttons Pty. Ltd., Stephens and Sons Pty. Ltd., B. W. Baldwin Spencer, W. G. Sprigg, Snowden Neave and Dermaine, Geo. Shaw, Spicer and Sons Ltd., Snowball and Kaufmann, H. Slutskin Pty. Ltd., D. J. Syme, Stott and Hoare Pty. Ltd., Sands and McDougall, W. O. Strangford, G. A. Syme, M.D., £1/1/- each. Mrs. A. T. Staughton, 15/- Successors Lighting Supplies Ltd., K. C. Schumacher Pty. Ltd., Shanks and Co. Pty. Ltd., J. and B. Sniders, A. A. Sleight Pty. Ltd., Stogdale and Sons Pty. Ltd., J. Sinclair, Sherlock and Daniels, J.P.S., E. T. Stock, The State Tobacco Co. Pty. Ltd., 10/6 each. Salvation Army, C. P. Sott 10/- each. H.



B. Selby and Co., C. Stokes and Co. Pty. Ltd., Shipping Publishing Co. Pty. Ltd., Shovelton and Storey, G. Shrimpton and Son, Mrs. E. Smibert, Spencer's, A. R. Stevenson, Chas. Steele and Co., Sale and Keage, J. C. Stephens Pty. Ltd., Schreuder and Jansen, Sutherland and Ashman, G. S. Smith and Son, N. H. Seward, H. Simonsen Pty. Ltd., B. Seppelt and Son, Ltd., "Sporting Judge," H. T. Slatter and Son Pty. Ltd., H. P. Smith, S. T. Sharp, Stevenson and Hare Pty. Ltd., T. A. Stewart, Strachan and Dickinson, Sarony Studios, J. C. Stephens Pty. Ltd., L. E. Schwarz, Simpson and Davenport, A. V. Sullivan, S. F. Sharp, P. B. Sheathan Pty. Ltd., H. W. H. Simpson, H. H. Schlapp, Sear's Studio, S. S. Sergeant, Sheehan and Kemp, G. T. Stevenson, F. O. Sharp, Salmon and Spraggon Ltd., Madame C. O. Shave, J. Searle, Soding Bros., Strongman and Crouch, E. M. Scott, W. J. Spiller, W. Sweeney, T. Sott and Son, Scarlett and Co., Wallace H. Smythe and Co., Sellar and Co., Smith and Baldock Pty. Ltd., 5/- each. Amounts under 5/-, £3/8/-. Total, £40/10/6.

Eliza Tinsley Pty. Ltd., Edward Trenchard and Co., £1/1/-, Taylor Ferguson and Co., James Thelwell, Thomas Bros., W. C. Thomas and Sons Pty. Ltd., 10/6 each. "Truth" Office, G. H. Thomas, 10/- each. The Towns Supply Pty. Ltd., Tole-Berkel Pty. Ltd., Till Motor and Engineering Co., Two Bays Nurseries Pty. Ltd., Thistle Co., Tillam and Boehme Ltd., Dr. J. T. Tunnoek, Frederick Tate and Co. Pty. Ltd., Alex. Tate and Sons Pty. Ltd., Tye and Co. Pty. Ltd., Trotter and Higgins, Tarrant Motor Pty. Ltd., R. E. Swindell, Toohey and Wimpole, J. S. Tanner, 5/- each. Amounts under 5/-, £1/19/-. Total, £3/15/6.

Ullathorne Partridge and Co. Ltd., Union Steamship Co. of New Zealand Ltd., 10/6 each. Universal Help Co., Urquhart and Macintosh, 5/- each. Amounts under 5/-, 16/6.

Victorian Stevedoring and General Conducting Co. Pty. Ltd., £2/2/-, F. W. Year, 10/-, Victorian Butter Factories Co-operative Association Ltd., Victorian Amateur Turf Club, Victorian Racing Club, W. F. Vale and Co., Victorian Orchardists Co-operative Association Ltd., Valentine and Son, Arthur Vale, 5/- each. Amounts under 5/-, 4/6. Total, £4/11/6.

G. and R. Wills Pty. Ltd., Thos. Webb and Son, R. G. Wilson and Co. Pty. Ltd., Hugo Wertheim Pty. Ltd., W. D. and H. O. Wills (Australia) Ltd., £1/1/- each. Watters and Sons, Wischer and Co. Pty. Ltd., Warburton Franki (Melb.) Ltd., James Walker, T. Warburton, Willis and Sons Pty. Ltd., Wenzel Pty. Ltd., Wootton and Sons, 10/6 each. E. Wood and Co. Pty. Ltd., 10/-, Watson and O'Sullivan, 7/6. W. E. Ward and Co., Wenz and Co., Wallace Buck and Goodie, H. D. Wannemacher, Ward Locke and Co. Pty. Ltd., J. Wildridge and Sinclair Ltd., Williamstown Racing Club, H. A. Wentworth, G. Werner and Co. Pty. Ltd., Weber and Rice, Thomas Warr and Co., Western and Murray Co-operative Co. Ltd., Wilson and Comhann Ltd., Walter H. Wright, T. Wallbridge Pty. Ltd., S. H. Waters and Co. Pty. Ltd., L. G. Watson, C. E. Waters and Co. Ltd., H. S. K. Ward Pty. Ltd., Warren and Strang Ltd., Williams The Shoemen Pty. Ltd., Wiseman Bros. Pty. Ltd., Geo. Wills and Co. Ltd., Geo. White and Co., J. Woolf, Ward Bros., W. Willis and Co., Whiting and Aitken, Wassimull Assimull and Co., C. A. Wilms and Son, T. Watson and Co., Westley and Dale, Wyatt and Watts Pty. Ltd., T. Williams, James A. Wise, Harry Williams, W. Ward and Co. Pty. Ltd., H. Wise and Co., Wallace and Short, A. B. Whalers, J. Waxman, G. Woolf and Sons, Wood and Co. Pty. Ltd., Misses Warland, G. Wardrop Pty. Ltd., Wisewould Duncan and Wisewould, A. V. Worrell, Wilkinson and Lavender Ltd., 5/- each. Amounts under 5/-, £3/16/6. Total, £26/19/-.

Thos. Young Pty. Ltd., 10/6. Young and Outhwaite, E. Yoffa, William Young, J. H. Young, Yeo Crosthwaite and Co., 5/- each. Amounts under 5/-, 7/6. Total, £2/3/-.

J. B. Zander Pty. Ltd., 10/6. Zercho's Business Colleges Ltd., F. Zengeler and Son, J. Zevenboom and Co., 5/- each. Amounts under 5/-, £14/12/2. Total, £15/17/8.

## Suburban.

COLLECTED BY MR. S. MOSS.

**ABBOTSFORD.**—Kodak (Aust.) Ltd., £2/2/-. Whybrow and Co. Pty. Ltd., £1/1/-. Kodak (Aust.) Ltd., £1. Phoenix Biscuit Co. Pty. Ltd., The Vinegar Co. of Australia, Ratchiff Bros., McAlpin and Sons, 10/6 each. W. Anderson and Sons Pty. Ltd., 10/-. R. Lorimer and Co., Neville and Sons Pty. Ltd., Yarra Falls Spinning Co., Pty. Ltd., Freize Bros. Pty. Ltd., Anon., J. Graham, Leathers Pty. Ltd., M. Ratz, Denton Mills Ltd., G. Jaques, A. Williams Pty. Ltd., Thos. Davies Pty. Ltd., Lawton Austin and Co., Luxford and Son Pty. Ltd., J. Penn and Co., G. N. Reynolds, 5/- each. Amounts under 5/-, £2/8/3. Total, £13/6/9.

**ALPHINGTON.**—T. Adams and Co., 10/-. Miss C. F. Adams, E. Kings, Mrs. M. A. Brown, Williams and Sons, 5/- each. Amounts under 5/-, £2/16/6. Total, £4/6/6/-.

**ASCOT VALE.**—Adamson Bros., D. Joyce, Mrs. Schweiger, 5/- each. Amounts under 5/-, £5/16/6. Total, £6/11/6.

**BAYSWATER.**—"Inglis," 10/-. Mrs. M. Schmolling, 5/-. Amounts under 5/-, £3/11/3. Total, £4/6/3.

**BLACKBURN.**—N. Rogers and Sons, 10/6. R. Bradley, A. E. Frost, 5/-. Amounts under 5/-, £2/1/6. Total, £3/2/-.

**BRUNSWICK.**—Northern Timber Mills Pty. Ltd., Mills and Co. Pty. Ltd., Grundy & Co., J. N. Hennessey, H. C. Appleton, 10/6 each. Steel Co. of Australia, E. Bourke, 10/- each. J. Pender Pty. Ltd., 7/6. J. H. Brown, J. H. Hooper & Co., 6/-. McDougall and Sons, D. Tough and Sons, Passfield and Sons, Love and Pollock, Trahair's, Mrs. E. Lloyd, McDougall and Strang, Crisp Woods and Co., P. F. Aylward, Mrs. M. Carmody, E. Yoffa, F. Johnson, Mrs. A. E. Johnson, Sterling Clothing Co., Mrs. R. P. Lord, Mrs. S. F. Redhay, Dr. T. J. Hamley, Cash, A. O. Bruce, Austin and Sons, Dr. A. Ratten, Mrs. E. Davis, Mrs. A. Trahair, J. J. Sims, John D. Orr, 5/- each. Amounts under 5/-, £14/6/7. Total, £25/3/7.

**CARLTON.**—Carlton and United Brewery Ltd., £1/1/-. W. G. Strover, H. E. Willis, King and Godfree, Union Hat Mills, McPherson Bros., Dr. F. Hobill, Cole, Greville Ltd., Alex. Mair and Co., 10/6 each. Dr. Charles Sutton, 10/-. A. C. Parkin and Co. Pty. Ltd., 7/6. Meredith Green, J. H. Redmond, A. Jones and Co., Ford and Son, A. C. Parkin and Co., Hannan and Co., C. Driscoll, G. H. Elliott, H. Knowles, S. W. Atyeo, Harmell and Son, Wilson and Fraser, J. Dorr, Ievers and Sons, D. E. Hayes, J. Welsh, Mode Manufacturers Pty. Ltd., C. H. Bolton, R. Bodington, Small and Shattell, Stacey Brewing Co., H. G. Foletta and Co., Henry Palmer and Son Pty. Ltd., Levin and Co., Pty. Ltd., John Payne and Son Pty. Ltd., T. E. Verga Ltd., 5/- each. Amounts under 5/-, £4/10/6. Total, £12/12/6.

**CLAYTON AND HEATHCOTE.**—Mrs. E. Hourigan, "Oakelsea," Mrs. E. Schubach, 5/- each. Amounts under 5/-, £2/17/-. Total, £2/12/-.

**CLIFTON HILL.**—Rev. J. H. Marshall, Clifton Shoe Co. Pty. Ltd., Hall Bros., Chidy Rogers and Co., Rev. T. Alway, E. J. Howard, J. C. Carrick, Morgan Pattern Co., Purina Food Co., W. J. Brewer Pty. Ltd., Rampling and Hall, Spencer Shoe Co. Pty. Ltd., C. H. Gray Pty. Ltd., Stratton and Co. Pty. Ltd., Thomson Pty. Ltd., J. Carew and Co., Wainwright and Sons Pty. Ltd., Childoze Rogers Pty. Ltd., H. Llewellyn, 5/- each. Amounts under 5/-, £4/1/9. Total, £8/16/9.

**COLLINGWOOD.**—Foy and Gibson Pty. Ltd., £1/1/-. Jas. Hood and Co. Pty. Ltd., 10/6. C. Trescowthick, Novelty Paper Box Co., Laver Bros. Pty. Ltd., 10/- each. Rev. A. J. DREWITT, W. Peatt, Layton and Goold, W. G. Apps and Sons, H. J. R. Lewis, Australian Weaving Co. Pty. Ltd., Terdish Bros., Shelmardine Bros. Pty. Ltd., Robinson and Co., McBeath Hickmer and Parker Pty. Ltd., John Spira, Blamford Pty. Ltd., Taylor Stewart and Co., Chas. H. Jackson, F. E. Howie, Neredee Gopher Co., Treadway and Co., J. S. Black and Sons, Austral Framing Co., G. Pinkerton, Geo. Wardrop, D. W. Keir, 5/- each. Amounts under 5/-, £11/5/3. Total, £18/11/6.

**COBURG.**—Dr. R. A. R. Wallace, 9/6. Sisters Willis and Briggs, 6/-. Mrs. M. Frazer, Mrs. E. Duffell, Dr. E. M. Sutcliffe, 5/- each. Amounts under 5/-, £1/11/6. Total, £3/2/-.

**CROYDON.**—Kurzman and Brown, Dr. Keith, H. Hallam, 5/- each. Amounts under 5/-, £3/1/9. Total, £4/14/-.

**CHELTENHAM AND HIGHTET.**—Cheltenham and District Co-operative Society Ltd., John Wilson, Dr. E. H. Britten, 5/- each. Amounts under 5/-, £5/7/11. Total, £6/2/11.

**DONCASTER.**—Dimond Bros., A. F. Thiele Mrs. E. C. Tulley, D. Noakes, G. T. Petty Mrs. H. Petty, Ken Behrens, 5/- each. Amounts under 5/-, £5/12/3. Total, £7/7/3.

**EAST MELBOURNE.**—Miss M. Boyd, £1. Mrs. S. T. Jackson, W. T. O'Carroll, 10/- each. Mrs. M. E. Wright, Mrs. G. Horne, Rev. A. M. Caldwell, 5/- each. Amounts under 5/-, £1/11/3. Total, £4/6/3.

**EPPING AND THOMASTOWN.**—Mrs. and Miss Aitken, Miss B. McCormack, 5/- each. Amounts under 5/-, £3/9/-. Total, £3/19/-.

**ESSENDON AND MOONEE PONDS.**—Mrs. A. Harvey Patterson, £2/2/-. S. Napier, Mrs. Kimpton, £1/1/- each. Mrs. E. Learmonth, Cecil Pincus, Dr. N. Dennerston, Miss M. S. Packle, 10/6 each. Miss E. M. Ireland, Miss I. J. Emplie, Dr. S. J. Newing, Dr. W. A. Hailes, Dr. Sutherland, Mrs. Wallder, Mrs. Coakley, Miss A. Nicholson, J. W. Perrin, F. W. Harry, A. W. Allen Ltd., Dodds Pty. Ltd., O'Donnell and Kerr, W. McComas, S. Pyson, M. Dean, W. J. Floyd & Son, A. E. Young, W. & L. Gordon, Dr. A. W. Gordon, J. Turner, Kerslake and Robinson, C. P. Donmey, Targdale Bros., Mrs. Elder, Dr. John Fleming, Mrs. E. Bridgford, Mrs. W. F. Salmon, Mrs. Cameron,

Dr. E. Spring, Mrs. Flanagan, C. G. Kelsall, Mrs. B. J. Patterson, Mrs. Alex. Smith, Miss H. Smith, J. R. Patterson, Mrs. M. L. Farley, Mrs. Fairbairn, S. Pincus, 5/- each. Amounts under 5/-. £18/13/11. Total, £34/14/11.

**FAIRFIELD PARK.**—Mrs. S. Laster, 5/-. Amounts under 5/-. £3/2/9. Total, £3/7/9.

**FITZROY.**—W. E. Gray, Geo. Pizzey and Son Pty. Ltd., £1/1/- each. Dr. A. Degenhardt, £1. S. T. Nangnau, Moran and Cato Pty. Ltd., Mulready Provan and Clark, Frank Stone, T. H. Appleyard, Adamson Bros., 10/6 each. Paddle Bros., 10/- Stickland and Sons, 7/6. R. Harrison, A. J. Skipper and Son Pty. Ltd., H. O. Leitch and Co., J. Tait, Dr. W. McRae Russell, Harry Palmer and Sons Pty. Ltd., Dr. J. P. Spring, Dr. A. Bennett, J. A. Bach, Anderson and Ritchie, H. R. Smith, Benson and Norris, E. M. Vary, J. Barnett, Dr. P. A. Parer, J. Grayson and Sons, A. C. Scott and Co., D. and W. Chandler, Jones and Levy, British United Shoe Manufacturing Co., J. Dunne, E. H. Darby, H. J. O'Halloran, C. Maybery, F. Hennessy, J. S. Black and Sons, Purina Food Co., Big Paterson, Paterson's Pty. Ltd., J. Stone, McLaren and Co., Ryan Dorman Pty. Ltd., R. A. Hartkopf, C. Marshall, Greenwood and McIntosh, Gibaud and Son Pty. Ltd., Dr. H. Hamilton, Waller and Hunt, McLellan Bros., 5/- each. Amounts under 5/-. £9/12/6. Total, £26/10/-.

**FOOTSCRAY.**—J. H. Hooper, Maize Products Pty. Ltd., Federal Cash Co. Ltd., Australian Wooden Pipe Co. Ltd., Mephan Ferguson Pty. Ltd., 10/6 each. John Serbere, 10/-. Sassell Bros., Hudson and Douglas, C. Forge, Geo. Gordon, H. J. Cropley, F. C. Hills, J. S. Kidd Pty. Ltd., Mrs. E. Cathcart, George Stewart, Caldecott and Son, E. H. Barber, Shellard Bros., J. Taylor and Son, Dr. H. M. Box, D. Richardson and Son Pty. Ltd., F. Birch, W. Rowe, Dr. M. R. Healey, Dr. K. A. McCarthy, Green's Pty. Ltd., G. C. Methert, United Engineering and Mellstead Co. Pty. Ltd., Mr. Powell, Sydney Jones, Dr. P. O. Lord, Grant Motor Livery Transport Co. Pty. Ltd., 5/- each. Amounts under 5/-. £19/2/3. Total, £28/19/9.

**FLEMINGTON.**—Mrs. J. Scobie, 10/-. Dr. H. J. Cahill, Debney Bros., Pty. Ltd., 5/- each. Amounts under 5/-. 18/9. Total, £1/18/9.

**GLENROY.**—L. McLean, 10/6. Miss A. C. Wiseman, 10/- Mrs. A. Wiseman, 5/-. Amounts under 5/-. £1/15/3. Total, £3/0/9.

**HEIDELBERG.**—John Dawson, 10/6. Rev. Father Power, 5/6. H. J. Price, Thomas and Sons, W. J. Winsor, Mrs. A. E. May, Mrs. A. Matthews, James Lane, William Lang, 5/- each. Amounts under 5/-. £5/4/11. Total, £7/15/11.

**IVANHOE.**—J. W. Brown, 5/-. Amounts under 5/-. £4/19/9. Total, £5/4/9.

**KENSINGTON AND NEWMARKET.**—F. K. Cox and Co. Pty. Ltd., £1/1/- Dr. J. Carroll, 10/-. Mrs. J. O. Muir, Mrs. V. Gillis, 5/- each. Amounts under 5/-. £2/3/- Total, £4/4/-.

**MENTONE.**—Rev. Father T. O'Sullivan, 5/-. Amounts under 5/-. £3 13/3. Total, £3/18/3.

**MORDIALLOC.**—Misses E. E. House, Phillips and Nicholson, 5/- each. Amounts under 5/-. £4/8/7. Total, £4/18/7.

**MOORABBIN AND BENTLEIGH.**—Mrs. Ida Mirams, £2/2/- Service and Elliott, D. McSwain, J. L. Smith Pty. Ltd., P. Fitzgerald and Son, Dale, Marriott Bros., 5/- each. Amounts under 5/-. £4/1/6. Total, £7/13/6.

**NORTHCOTE.**—C. Bendall, £1/1/- A. Ongerelli, W. Newlands, Hattam and Slater, A. Downes, Dr. Hattam, 5/- each. Amounts under 5/-. £9/10/3. Total, £11/16/3.

**NORTH MELBOURNE.**—Reynolds and Sons Pty. Ltd., J. and T. Muir, Stone and Co., D. and W. Dott Pty. Ltd., S. P. Reynolds and Co., £1/1/- each. Messrs. Howlett Bros., D. Mehegan, A. F. Brockhof and Co., Austral Manufacturing Co. Pty. Ltd., C. A. Clark Sons and Co., 10/6 each. Dr. A. H. Hughes, 10/-. W. McNabb and Co., Davies Bros., Miss V. Bestley, Maples, Ward Bros. and A.N.A., Cleveland Engineering Co., Tuckett, Obbinson and Co. Pty. Ltd., W. B. Crockett and Co., Pritchard Bros., Shannon Pty. Ltd., Lyall and Sons, Leeming Boot Pty. Ltd., Cliff and Bunting Pty. Ltd., A. Natttrass, Dr. M. Troup, Dr. Frank Tate, Dr. C. D. Russell, D. Fallshaw and Son, Lawrence Park and Co., M. T. Gleeson, Bowen and Pomeroy Pty. Ltd., E. E. Swinder, Mrs. V. E. Bentley, P. J. Hogan and Co., Alfred Allison, 5/- each. Amounts under 5/-. £5/11/3. Total, £20/3/9.

**PARKVILLE.**—J. S. Walker, £1/1/- D. K. Picken, 10/-. Mrs. A. Morrell, Mrs. Shugg, H. Herring, A. W. Greig, Mrs. Stevenson, 5/- each. Amounts under 5/-. £4/6/3. Total, £7/2/3.

**PRESTON.**—Thos. Broadhurst Pty. Ltd., £1/1/- W. Braithwaite Pty. Ltd., £1. Clifton Brick Co., Glen Iris Brick Co., H. Hughes, Nodrum and

Co. Pty. Ltd., McLean and Sons, Dr. P. A. Stevens, Dr. J. P. Horgan, 5/- each. Amounts under 5/-. £5/17/- Total, £9/13/-.

**RICHMOND.**—Drs. W. R. and T. H. Boyd, The Wertheim Piano Factory Pty. Ltd., £1/1/- each. John Sutherland and Sons Pty. Ltd., Bryant and May Pty. Ltd., Head and Co., Rosella Preserving and Manufacturing Co. Ltd., Pelaco Ltd., A. Noble, Hunt Son and Oliver, J. Kennon and Son Pty. Ltd., Lewis and Whitty, 10/6 each. Mrs. S. T. Jackson, W. F. Farrow, J. Bosisto and Co., Ellis Pty. Ltd., H. King and Sons, Dr. M. A. Ley, Dr. F. S. Pope, W. A. Dieken, W. Halliday, 10/- each. Wm. Horsfall Pty. Ltd. 7/6. R. Werner and Co. Pty. Ltd., A. Oakes and Sons, Shido Oil Plastic Art Co., Marshall Shoe Co. Ltd., Millist and Brenson, A. Gerbes and Son, Craig and Hales, Forbes Pty. Ltd., Dr. J. L. Davis, Dr. A. Haynes, Dr. H. McCarthy, Dr. Baldwin, Dr. D. J. McGrath, Australian Knitting Mills Ltd., J. G. Guest and Co., Tilbury and Lewis, Jayne Bros., Pty. Ltd., Royal Pitch Tar and Oil Pty. Ltd., Standard Grease and Oil Co., Richmond Furnishing Co., "Maples," Cudden and Sellick, Dimmey's Model Store Pty. Ltd., D. L. Davies, John Coverlid, Robinson and Co., R. Warmingham, Jas. Clarke, Cherub Shoe Pty. Ltd., Bostock Blacking Co. Pty. Ltd., Mrs. P. Bennett, Connell Bros., S. H. Ross, Mrs. M. E. Wright, W. S. Inglis, J. and J. Cash, Tomline Simmie and Co., Preservene Pty. Ltd., Nunan Collins and Co., James Dickson and Co. Pty. Ltd., Victorian Conference of Seventh Day Adventists, E. L. Bell and Co. Pty. Ltd., T. Curphy, Herbert Adams Pty. Ltd., Love and Pollock, Chillingworth Pty. Ltd., J. C. Webster, W. J. and F. Barnes Pty. Ltd., Russell Bros., Turner Bros. and Whinett, Hamilton Gordon and Stewart, John Robertson, Richmond Hosiery Co. Pty. Ltd., Asher and Co., C. Langford, F. J. Wooster, E. A. Demeur and Son, Aluminium Pty. Ltd., H. Walters Pty. Ltd., Mattear Bros., Marchant and Co., Willsmere Certified Milk Co. Ltd., Leckie Robinson and Gray Pty. Ltd., 5/- each. Amounts under 5/-. £7/0/6. Total, £39/4/6.

**RINGWOOD.**—D. C. McClelland and Co., 5/-. Amounts under 5/-. £4 3/6. Total, £4/8/6.

**SUNSHINE.**—H. V. McKay Pty. Ltd., £1/1/- Thomas Bros., K. Andrew, 5/- each. Amounts under 5/-. £3/16/- Total, £5/7/-.

**SPRINGVALE.**—Amounts under 5/-. £3/5/3. Total, £3/5/3.

**SPOTSWOOD.**—Australian Glass Manufacturing Co. Ltd., T. Robinson and Co. Pty. Ltd., 10/6 each. R. D. King, John Reed, 5/- each. Amounts under 5/-. £1/2/9. Total, £2/14/3.

**WEST MELBOURNE.**—F. G. Morgan, W. T. Simpson, W. B. Simpson and Son, 5/- each. Amounts under 5/-. £1/8/6. Total, £2/3/6.

**WILLIAMSTOWN AND NEWPORT.**—Gas Co. Ltd., 10/6. Dr. S. H. Duncan, 6/-. Morgan Gunn and Co., Chas. E. Down, F. A. Parker, Dr. J. Jona, Dr. W. H. Orchard, P. Murray, Nugget Polishing Co., Thompson and Co. Pty. Ltd., A. J. Johnson, R. L. Doig, J. C. Stranger, E. W. Jackson, E. Hampshire, J. Baud, 5/- each. Amounts under 5/-. £10/6/- Total, £14/12/6.

**YARRAVILLE.**—Lloyd Bros. and Maginnis Pty. Ltd., 10/6. Rev. Father English, Mrs. A. W. Bunnell, 5/- each. Amounts under 5/-. £5/2/9. Total, £6/3/3.

## Suburban.

COLLECTED BY MR. M. G. B. MORTIMER.

**ALBERT PARK.**—W. Wells, 10/-. Rev. Fr. Power, Mrs. J. P. Hornidge, W. Laycock, H. E. Hicks, S. Carleton, S. Tobin, Mrs. H. Jacques, Hobson Bros., Mrs. B. Proctor, 5/- each. Amounts under 5/-. £5/4/9. Total, £7/19/9.

**ARMADALE.**—Mrs. M. Lees, Mrs. McHarg, Mrs. P. B. Dickenson, E. P. Arnold, E. F. Millar, £1/1/- each. Mrs. H. S. Luke, 12/6. G. B. Edwards, F. G. Bushell, 10/6 each. W. J. Brain, Mrs. G. Forsyth, Mrs. Brewer, Mrs. M. S. Webb, 10/- each. Mrs. A. Peters, 7/- Miss Brodie, 6/- Miss E. Vaughan, S. A. Edmonds, Dr. I. R. Liddell, Dr. A. J. Cock, A. R. Gregory, Miss S. Henty, Miss M. Henty, Mrs. E. W. White, Mrs. J. C. Marshall, Mrs. Sallmann, Mrs. M. Salter, Miss S. Shannon, Mrs. H. B. Clutton, Mrs. J. Turner, Sister A. Lawes, W. Hancock, Miss Alsop, Mrs. Machin, Dr. H. R. Cash, Rev. F. W. Boreham, Mrs. E. M. Vale, Mrs. P. Jackson, Mrs. J. Moorhead, Mrs. M. V. Knight, Mrs. Tonge, Mrs. Luttrell, Mr. and Mrs. J. Marks, J. H. McWilliam, Miss Shaw, 5/- each. Amounts under 5/-. £10/3/9. Total, £27/0/3.

**AUBURN.**—Mrs. E. A. Collings, C. G. King, L. Paterson, Chas. Rigby, £1/1/- each. Mrs. E. McCracken, Mrs. A. Nicholas, £1 each. Dr. A. W. Connelly, 10/6. R. Cochrane, D. Bourke, Lady Cussen, Dr. W. Balfour Wishart, Miss E. McLean, Mrs. Pascoe, Mrs. J. Robison, per Miss Foster, 10/- each. Miss K. Lloyd, Mrs. H. J. Collings, Mrs. F. Cato, Mrs. O. V. Lawrence, 6/- each. Mrs. A. Taylor, Miss Ducker, Mrs. E. J. Mullett, J. C.



Chalmers, Fritsch Holzer, Sister Dobson, Dr. J. N. Morris, Dr. J. H. Bennett, H. Walder, Hatherley and Horsfall, Mesdames McLellan and Fleming, Mrs. A. M. Lithgow, Dr. F. K. Norris, E. G. Duffus, J.P., W. Kendall, M.L.C., Mrs. A. S. Burgess, A. P. B. Bayne, Mrs. Scott, Mrs. Hobbs, Mrs. S. Sampson, Miss E. M. Kerr, Mrs. R. E. Russell, Mrs. R. M. Dodgshun, The Late Mrs. E. Ewins, Dr. E. J. Gosney, Mrs. Mackintosh, Mrs. A. L. Warburton, J. A. Mundy, T. J. Silk, Jas. Lewis, 5/- each. Amounts under 5/-, £9/9/6. Total, £28/8/-.

**BOX HILL.**—G. H. Hurst, £1. Barrie Bros., E. Lloyd, Talbett Bros., 10/- each. P. Bird, Dr. W. Craig, Dr. A. R. Richards, Dr. M. G. Tweedie, R. A. Sutton, R. T. Williams, J. and R. Paterson, Hudson and Keen, R. M. Fargher, J. S. Tait, "Reporter" Office, J. R. Ellingworth, H. T. Bishop, E. Coleman, J. Serpell, Box Hill Garage, W. Dunbar, F. R. Inray, 5/- each. Amounts under 5/-, £5/12/6. Total, £12/12/6.

**BRIGHTON.**—Mrs. I. Miram, £2/2/- Mrs. E. Moore, Mrs. R. Ramsay, Mrs. J. T. Weatherly, Brigadier-General Tope, £1/1/- each. Miss A. McGlashan, Mrs. M. E. Irving, Miss E. V. Webb, "Oral," £1 each. W. and J. Burrows, J. C. Butler, 10/6 each. J. H. Gouge, E. F. Layh, W. D. Baxter, Mrs. C. Stamp, Miss A. Moore, 10/- each. Mrs. A. Jack, Mrs. S. Patterson, 7/6 each. Mrs. Hart, A. H. Cox, T. Ashton, Cole and Co., Mr. Bignell, G. Dorman, Mrs. M. E. Guthridge, J. A. Higgins, Mrs. W. G. Wood, J. J. Blundell, Dr. J. E. Andrew, J. A. Grant, S. J. C. Gluyas, Mrs. Forrest, Mrs. Appleton, Mrs. Gibbins, Mrs. Stewart, Miss E. Thomas, Mrs. R. Burston, Dr. P. H. Liddle, Mrs. M. R. Wilson, Mrs. I. Straus, A. B. Were, A. V. Ballard, 5/- each. Amounts under 5/-, £17/6/- Total, £37/18/-.

**BURWOOD.**—Hurrey and Hill, 5/- Amounts under 5/-, £2/10/3. Total, £2/15/3.

**CAMBERWELL.**—Mrs. E. M. Kimpton, Mrs. N. H. Malcolm, G. G. Mercy, J.P., £1 each. Miss J. M. Coupar, 12/- Miss B. L. F. Abernethy, Mrs. L. Baillieu, Mrs. R. W. Orr, Mrs. M. A. Pethebridge, Mrs. Corry, Mrs. G. L. Edwards, Mrs. S. Stiff, 10/- each. J. MacMillan, 7/6. Miss Riggall, T. H. Morgan, Mrs. Gazzard, 6/- each. Rev. R. W. Macauley, W. H. Bradshaw, Mrs. J. M. Baxter, Mrs. C. Bedgood, Dr. W. S. Laurie, Mrs. D. Ford, Mrs. Seanson, Mrs. A. J. Eckersley, E. Wridgway Pty. Ltd., Creaton Russell Pty. Ltd., Lieut. C. L. Morley, J.P., A. S. Hall, W. J. P. Davies, Mrs. H. Flockart, Mrs. E. J. Fussell, Mrs. Crump, Mrs. Warne, S. Paternoster, Mrs. Thomas, Mrs. K. T. James, McLellan and Cust, Mrs. I. Read, Mrs. A. Alley, J. Brown and Son, Mrs. Lorimer, Mrs. S. Fielding, Mrs. W. C. Ward, Mrs. Vial, Mrs. Grout, Mrs. J. A. B. Smith, Mrs. E. C. Boyne, J. MacPherson, W. Blore, G. Skilbeck, Mrs. M. Sterling, G. Ward, Mrs. Knibbs, H. S. Weller, William Bros., J. M. Brooks, Mrs. G. Raw, Mrs. J. Payne, Mrs. G. Lynas, Mrs. J. E. Weir, 5/- each. Amounts under 5/-, £24/7/- Total, £43/14/6.

**CANTERBURY.**—Miss M. E. Comrie, Mrs. A. Brown, Dr. D. J. Thomas, £1/1/- each. Mrs. G. E. Moore, 12/6. O. Romcke, 10/6. Mrs. C. Newman, Mrs. M. P. Newton, Mr. and Mrs. T. Blackburn, Mrs. B. McCormick, Mrs. W. E. J. Craig, C. D. Coutts, Mrs. A. H. Crowther, Mrs. J. Danks, Dr. A. Pettigrew, Miss A. L. Felstead, Miss A. H. Martin, 10/- each. Mrs. Stevens, 7/6. Mrs. A. Stewart, Mrs. Gras-y-Fort, 6/- each. Mrs. R. F. Griffiths, Mrs. A. L. Cumming, Mrs. A. Harman, W. Greenwood, Mrs. L. Gaylard, Mrs. A. McNeil, Mrs. M. Laycock, L. W. Power, Mrs. Hartnett, Mrs. Howie, Geo. Carnell, W. J. Thornton, Mrs. B. Wallach, Mrs. G. H. Sutton, Mrs. H. Press, Mrs. Whitaker, Mrs. C. H. Brown, Mrs. W. Brown, J. D. Williams, Rev. T. E. Ruth, Dr. T. A. Wilson, Mrs. Ward, Dr. C. Friend, Mrs. E. M. Smeal, W. Lynas, Dr. J. C. Thomas, L. Jensen, Mrs. Scott, 5/- each. Amounts under 5/-, £16/2/- Total, £33/17/6. Goldings Pty. Ltd. and Employees, £3/13/3.

**CAULFIELD AND GLENHUNTLY.**—Miss L. Horsfall, £2. T. Bowes, £1/5/- Mrs. T. E. King, Mrs. A. R. Robinson, "Anon.," £1/1/- each. Mrs. N. Kelsey, 10/6. Mrs. E. M. K. McLed, Mrs. L. McGann, Carnie and Patterson, E. J. Fulford, Mrs. C. F. Crosby, Norman J. Brooks, Mrs. M. Hart, R. A. James, 10/- each. Mrs. and Mr. Haley, 6/- Mrs. C. E. Anderson, Mrs. C. Jenkins, W. Watts, Mrs. C. Johnstone, M. Lucas, B. Stillwell, Mrs. R. McLennan, Mrs. and Miss Neville, G. C. Jones, W. Trivett, Dr. S. O. Wood, Dr. Field, Mrs. E. Coburn, A. Barnes, E. Kirchner, N. S. Clemens, Chitty and Co., Mrs. H. K. Kirkby, 5/- each. Amounts under 5/-, £20/18/3. Total, £36/12/9.

**ELSTERNWICK AND RIPON LEA.**—R. Dacres, £1/1/- Mrs. W. Wall, Misses F. G. and C. Beggs, £1 each. Mrs. Greig, Mrs. J. Fawcner, H. Blyth, Dr. H. F. Dunstan, W. M. Buntine, 10/- each. Miss M. Kelly, Mr. and Mrs. G. R. Shepard, 7/6 each. T. Sheridan, Mrs. A. Rowland, Misses Day, Miss A. Brown, Miss Carre Riddell, Mrs. Rossiter, Dr. N. Wilson, Mrs. T. H. T. Wood, F. G. Farr, B. Munro, Beckell Pty. Ltd., Geo. Cook, Dr. A. Weigall, Mrs. E. V. Speirs, H. Reid, W. S. Morcom, 5/- each. Amounts under 5/-, £12/14/6. Total, £23/0/6.

**HAWTHORN.**—Miss J. C. Gillespie, £2/2/- Chas. B. Winn, City Brick Works Co. Pty. Ltd., Parker and Bird, John Snow and Co. Pty. Ltd., £1/1/- each. J. B. Pridmore, Mrs. M. Thompson, £1 each. The Dominion Brace and Garter Pty. Ltd., Mrs. R. Hyman, 10/6 each. Dr. E. F. Watson, Mrs. F. E. Gardner, Alex. Gillespie, Mrs. G. Gardiner, Mrs. E. M. Kennon, Mrs. Fitzgerald Moore, Mrs. E. W. Underwood, Mrs. M. Aspinwall, Mrs. Innes, Miss Crewe, R. Walker, Miss E. Clarke, 10/- each. A. J. Waller, 7/6. Mrs. and Miss Guest, 7/- Mrs. and Miss Seekamp, Mrs. J. McMillan, O. E. Nylander, Mrs. Holzer, 6/- each. Mrs. A. B. Morris, Miss A. O. Seymour, Mrs. J. V. M. Wood, Mrs. Allen Elder, Mrs. S. M. Bradshaw, Mrs. E. Apperly, G. F. Schuler, Mrs. B. Drake, Mrs. E. J. Field, R. A. Thompson, Mrs. W. M. M. Alexander, Mrs. E. A. Elliott, G. Taylor, Burgess and Sons, Mrs. Barratt, Mr. and Miss Harbinson, Mrs. Partridge, Mrs. Nichols, Mrs. C. Cameron, Sisters Jack and McAllister, Mrs. E. Duckett, Mrs. Mackinnon, Dr. G. P. O'Day, P. Serle, Mrs. P. Beenie, Mrs. M. Cameron, Mrs. R. Shand, Mrs. W. Murphy, F. Newton, Mrs. E. Richardson, Mrs. Kincaid, "Sympathy," Mrs. E. Heathfield, Miss Fairthorne, Burton and Knox, Batten and Percy, R. W. Lord, W. Morrison and Co. C. B. Finmore, 5/- each. Amounts under 5/-, £18/9/- John Snow and Co., Pty. Ltd.'s Employees, £1/1-. City Brick Works Co.'s Employees, £1. Total, £46/10/6.

**KEW.**—P. S. Watson, £2/2/- Mrs. S. W. Gibson, £2. Miss Henty, Mr. and Mrs. Wm. McCrae, F. Hubert Sweeting, £1/1/- each. Miss D. Gibson, Miss E. Gibson, "Two Friends," Mrs. A. James, £1 each. Mrs. A. M. Dimant, Mrs. C. Lade, "Sympathy," 10/6 each. "Elstree" Children, Mesdames McConkey and Gill, A. deBevy, W. M. Bale, Mrs. E. S. Ratten, Mrs. Delbridge, Miss Mitchellhill, Mrs. MacDougall, Mrs. Hackett, T. Adams Mrs. B. Barnett, J. N. Barker, Mrs. F. Fitchett, H. C. A. Harrison, St. Andrew's Ladies' College, 10/- each. Mrs. J. Menzies, 7/6. Mrs. S. G. McLaren, 7/- Mrs. C. W. Kemp, Mrs. E. Serle, Miss Hennelly, 6/- each. Mrs. Coope, 5/6. Mrs. Gibson, Mrs. Hackett, Mrs. P. Hayward, Miss Neil, Mrs. M. Del-Cott, Mrs. Vine, Mrs. B. V. McCutcheon, Mrs. E. M. Richardson, Mrs. E. Shaw, Miss Paton, Mrs. H. Rylah, Mrs. E. J. Dunn, Mrs. Shugg, Mrs. J. H. Riley, J. W. Coulston, Miss W. Murphy, Mrs. Arthur, Rev. Dr. Fitchett, Mrs. M. Harrison, "A Friend," Mrs. P. Wischer, Mrs. G. Luxton, Rev. Mother Slattery, Mrs. Neill, Geo. Rimmington, G. F. Gillies, Mrs. Derham, Mrs. F. McCrae, Mrs. P. H. Kent, Mrs. E. A. Thompson, Mrs. Wm. M. Scott, Mrs. L. Rouse, Mrs. Stephenson, Mrs. J. Thompson, Mrs. A. E. Robinson, Mrs. B. M. Holmes, H. Webster, Mrs. M. Elliott, Mrs. Houston, H. Field, Mrs. F. F. Robinson, Mrs. M. Duff, Mrs. Chas. Gardner, Mrs. E. Anderson, Mrs. D. Avery, Mrs. McKenzie, Mrs. Gadsen, Mrs. C. Boyd, Mrs. A. Lloyd, Mrs. Hellicar, Dr. J. J. McMahon, Mrs. J. P. Jones, Mrs. C. Ferguson, Mrs. J. S. Sutherland, Mrs. I. S. Holder, Mrs. L. J. Smith, Mrs. P. Wischer, Mrs. A. H. Hoadley, Mr. and Mrs. R. Ross, Dudley Best, Miss M. Hiscock, A. Hill, Mrs. Birch, Miss H. Y. Daniell, B.A., W. G. Higgs, Mrs. Riley, Mrs. E. H. Hyndman, Mrs. P. A. Waring, Miss A. Goebrel, Mrs. E. Carson, C. F. Burrows, T. Macauley, Rev. D. A. Cameron, Miss M. A. Hope, Simonton and Tanner, R. Gillies, Mrs. G. A. Clarke, Mrs. E. M. Inglis, 5/- each. Amounts under 5/-, £18/1/3. Total, £59/15/9.

**MALVERN.**—Miss K. Warland, Malvern Motors Pty. Ltd., £2/2/- each. Mrs. H. E. Lockwood, £2. Miss F. M. Booth, Mrs. L. Langwill, R. A. Webb, E. T. Ingram, Mrs. E. M. Meares, Mrs. A. M. White, O. Gilpin, Mrs. Theo. Kitchen, Mrs. D. B. Dynon, C. H. P. Robinson, Thos. Starr, £1/1/- each. Wm. E. Booth, Mrs. E. L. Ballantyne, Chas. Wood, Mrs. M. K. Woolcott, A. C. Langmore, Mrs. E. K. Millard, Mrs. F. Bridgman, Mrs. E. W. Hornbrook, Mrs. A. G. Meares, £1 each. Mrs. H. M. Baines, 15/- Malvern Motors Pty. Ltd., Mrs. A. M. Oswald, 12/6 each. Dr. J. A. Scott, Larcher Pty., 10/6 each. Mrs. W. S. Rolland, Miss Irving, Mrs. F. Bridgman, Miss de Castella, G. N. Hendy, J. G. Browne, R. Thomson, Mrs. Skene, Mrs. W. D. Leslie, A. McKinley, Mrs. A. Hay, Mrs. Yeoman, J. Warne, Rev. Mother Probst, Mrs. E. H. Sharp, Miss A. Tomkins, Mrs. G. R. Lewis, Mrs. M. J. Guest, Mrs. J. Forsyth, Miss M. Stevenson, Miss E. J. Turner, Mrs. L. Parks, Miss M. A. Manning, Miss M. S. Davies, Mrs. H. F. Creswick, 10/- each. T. Shilton, 8/- Mrs. Reynolds, 7/6. Mrs. Maxwell, Mrs. D. Uren, Mrs. F. N. Moss, 6/- each. Mrs. M. Woolf, T. M. McGrath, Mrs. M. Stodart, Mrs. G. Adamson, J. W. Grubb, Mrs. Wetenhall, Mrs. E. Wright, Mrs. M. Cameron, Mr. G. Kitchen, Mrs. Hutchinson, Miss A. C. Gibb, Rev. B. Wibberley, Mrs. H. T. Lloyd, H. Deane, Sister Creagh, Mrs. Jacobs, F. P. Willis, J. Alsop, J.P., Mrs. I. Johnstone, "Boomerang," Mrs. E. F. Hill, "A Friend," Edwards and Collins, Hattam Bros., V. G. Morieson, W. Plowman O. R. Crittendon, H. Trennies, W. J. Beebe, S. L. Snipe, E. A. Gibbs, Steven Bros., Armstrong's, Muntz and Brown, Drs. McCallum and Hilkward, E. Harris, W. L. Pegler, L. Cocking and Son, R. Draver, R. Harrison, M. J. Rovane, C. H. Rance, R. Murchie, C. Warrell, Mrs. M. A. Sprigg, Dr. S. H. Wicks, Mrs. W. W. Stephens, R. Barton, Mal. Markillie, Mrs. I. H. Wolfenden, Dr. J. Leon, Jona, Dr. A. M. Hill, Dr. T. H. R. Willis, Mrs. W. V. Bailey, Mr. and Mrs. Arthur Anderson, Mrs. E. Loton, T. Meaby, Mrs. E. Bannerman, J. Wilson, Mrs. W. Fleming, Mrs. E. Plowman, Mrs. L. J. Chester, J. W. Hughes, I. Davies, G. W. Ramsay, Mrs. R. L. Webb, Mrs. Elliott Cairnes, Lady E. F. Davies, Geo. Mulchinock, Mrs. Verga, Miss M. S. Baillie, H. L. Tulloch, T. Kyle, Miss S. L. Robinson, Rev. A. Davidson, Mrs. F. G. Adam, Mrs. Stephen Mills, Mrs. Crosbie, Mrs. Bolger, Mrs. H. Beckwith, Mrs. F.



Andrew, Mrs. A. F. Dowdell, Miss I. Hamilton, A. R. Fenwick, G. V. Heath, Mrs. E. Smythe, J. Cust, A. G. Feore, C. Coughlin, Dr. A. G. Wills, Mrs. J. McDonald, Mrs. Val Johnson, Mrs. L. V. Birtchnell, Mrs. N. Anthony, W. Treloar, Dr. J. S. McLean, Miss M. V. Mander, Dr. R. C. Player, 5/- each. Amounts under 5/-, £42/3/6. Total, £100/3/-.

**MELBOURNE.**—C. W. Chapman, £3. Madame J. W. Weigel, £2/2/- Mrs. Jas. Alston, Mrs. T. Broadhurst, T. M. Stewart per Charity Organisation Society, £1/1/- each. Mrs. K. Lynch per Lynch, McDonald and Elliott, Miss M. Kilpatrick, £1 each. Mrs. A. M. Reid, Mrs. Jas. Cooke, Porter Clifford Pty. Ltd., Mrs. Schumacher, Mrs. J. A. M. Elder, Robt. Staughton, Mrs. A. M. Reid, 10/- each, Mrs. J. J. Wise, Miss Mills, J. M. Bennett, 6/- each. Mrs. Thomas, Dr. J. A. Leach, Mrs. E. Ludbrook, Jas. Flood Pty. Ltd., H. R. Lawson Pty. Ltd., Mrs. Lesser, R. P. Franklin, "Anon.," R. C. Scott, Mrs. H. G. Callaway, Brodribb Bros., Regent Motor Co., Mrs. E. Woods, Mrs. K. B. Black, Mrs. Brockhoff, Mrs. W. P. Mein, Mrs. J. Benjamin, Mrs. Leggo, Mrs. Chas. Perry, Mrs. A. T. Clark, Mrs. Buttner, F. H. Scheps, 5/- each. Amounts under 5/-, £3/9/6. Total, £23/12/6.

**MURRUMBEENA AND CARNEGIE.**—Packer Bros., 5/- Amounts under 5/-, £5/3/3. Total, £5/8/3.

**OAKLEIGH.**—T. G. Newton and Co., Thos. Moss, Mrs. C. Trangmar, F. E. Martyn, G. H. Gaudion, 5/- Amounts under 5/-, £5/3/6. Total, £6/8/6.

**PRAHRAN AND WINDSOR.**—Chas. M. Read and Co., £2/2/- "Maples," McLellan and Co., Thos. Reynolds, Dr. A. M. Wilson, £1/1/- each. W. MacPherson, £1. J. H. Negus, 10/6. Dr. F. W. W. Morton, Wm. Hutchison, 10/- each. Mrs. A. Mooney, 5/6. Dr. A. R. Brown, Miss E. Ford, J. Dunkerley, J. Fallon, Whitford and Allen, Mrs. W. B. Harvey, Dr. A. W. Bretherton, Mrs. Thos. Harlin, F. J. Bullock, Mrs. E. Jenkins, Mrs. N. Kendall, Dr. W. Trood, The O.T. Ltd., Mrs. E. McInerney, J. T. Kneale and Sons, Codrington and Hogan, J. Bullock, E. T. Hardman, J. Plisch, Plisch and Yenick, "Beehive," J. Sloan and Sons, Dr. M. A. Schalit, Dr. V. M. O'Grady, A. M. Laidlaw, L. A. Adamson, Dr. P. Wisewould, Thos. Smith, 5/- each. Amounts under 5/-, £11/6/9. The C. M. Read's Employees, £2/14/- Total, £30/2/9.

**PORT MELBOURNE.**—J. Kitchen and Sons Pty. Ltd., £1/1/- Swallow and Ariell Ltd., 10/6. J. E. Earl Pty. Ltd., E. C. McClelland, H. G. C. Spence, Schumacher Mill Furnishing Works Pty. Ltd., Dr. J. R. Davis, Dr. L. Potter, A. E. Wearne, Jas. Forbes and Co., 5/- each. Amounts under 5/-, £3/15/- Total, £7/6/6.

**SANDRINGHAM.**—Miss E. M. Traill, Dr. J. W. Grice, £1 each. Miss A. Sutton, Mrs. M. Rutledge, Mrs. M. Seeley, 10/- each. Mrs. Thomson, 9/6. Mrs. K. Toohy, 7/6. Mrs. E. Cock, Dr. J. H. Boyd, Mrs. S. Grey-Smith, H. S. Huggin, Miss K. Young, Mrs. Pidgeon, Dr. J. J. O'Neill, Mrs. M. Wiseman, Mrs. Willis, 5/- each. Amounts under 5/-, £2/6/6. Total, £8/18/6.

**SOUTH MELBOURNE.**—W. Train and Co., J. Murray Moore Pty. Ltd., £1/1/- each. J. Thorpe and Son Pty. Ltd., F. G. Besler and Sons, £1 each. Buchanan and Brock, Titan Manufacturing Co., Shadwick and Turnbull Pty. Ltd., Alcock and Co. Pty. Ltd., Emerson Bros., 10/6 each. Johnson and Sons Pty. Ltd., Dr. R. L. Park, Anderson Pty. Ltd., J. E. Stone and Co., Monteath and Sons Pty. Ltd., J. and T. Edmonds, 10/- each. J. T. Bryan, 7/6. Mrs. A. M. Emerson, 6/- T. P. Clark and Co., Eckersley and Sons, C. M. Brook and Sons, L. A. Mellor and Co., Laycock Son and Co., Blogg Bros. Pty. Ltd., F. Miller and Sons, R. Couch, Ballarat Brewing Co. Pty. Ltd., Willis and Taylor, J. Bratt, John Westwood Pty. Ltd., W. Evans and Co. Pty. Ltd., P. J. Winch, T. Crawford Pty. Ltd., Hardware Co. of Aus. Pty. Ltd., Welch and Perrin, R. McKenzie, J. and R. McKenzie, Rev. A. McCarlie, Dr. W. A. B. Potts, Dr. Thomas Whittam, Wattle Confectioners Pty. Ltd., Cawsey Menck and Co., Huxley Parker and Co., Stewarts and Lloyds (Aus.) Ltd., Robinson and Marshall, G. R. Bills, Gardner, Waern Co. Pty. Ltd., J. Murray Moore, "Maples," Chas. Heath and Sons, Edwin E. Bryant, T. and F. Johnson, Glover and Floyd, Kennett Bros. and Rayner, C. E. Eastwood, H. W. Hoarse, H. Regan, Austn. Glass Manufacturers Co. Ltd., C. J. Hall, Mrs. A. Regan, G. R. Napier, McFarlane and Nicol, Johns and Waygood Ltd., J. T. Trevorror and Son, H. Walker and Co., J. C. Edington and Son, Miller and Co. Pty. Ltd., Robison Bros. and Co. Pty. Ltd., White and Hancock Australian Paper and Pulp Co. Ltd., J. Wright and Sons, Davies Shepherd and Co., Austn. Canning Co., Globe Motor and Taxis Co. Ltd., 5/- each. Amounts under 5/-, £11/19/- Hoadey Chocolate Ltd.'s Employees, £10/16/6. Total, £46/13/6.

**SOUTH YARRA.**—R. O. Blackwood, £5/5/- Chas. Hutton, Chas. Fairbairn, £2 each. J. J. Savage and Co., The Australian Jam Co. Pty. Ltd., Misses M. H. and E. B. Poolman, Mrs. H. W. Grimwade, Mrs. R. Clarke, Mrs. Stuart Ross, Wm. Oliver, £1/1/- each. Mrs. M. Austin, Mrs. Geo. Morrison, Sir S. H. Parker, Mrs. Frank Murphy, T. Dewez, John Turnbull, J. V. Fairbairn, J. W. Fairbairn, £1 each. Mrs. C. McNamara, Dr. A. Leeper, Australian Gas Retort and Firebrick Mfg. Co., E. Benton,

10/6 each. Mrs. M. Lang, G. Hutton, Miss M. Sheppard, Mrs. R. E. Sheppard, Misses Peebles, Mrs. R. Emmerton, J. A. Levey, Miss E. Robinson, Mrs. J. B. Turner, Mr. A. G. Outhwaite, Miss K. A. G. Jones, Mrs. H. O. Elder, Mrs. L. M. Alley, 10/- each. A. McCalla, 7/6. Geo. B. Ridgway, 6/- Mrs. L. K. S. Mackinnon, Miss E. Wilson, F. T. Byrne, B. Stockdale, W. Southwick, M. Baxter, Thos. Goodwin, P. Fleming, I. Sato, Mrs. V. A. Cohen, D. Brian and Co., S. E. Major Motor and Engineering Co., B. Matthews, H. G. L. Laws, Mrs. A. Marwick, Mrs. W. White, P. Butcher, T. W. Abbott, Mrs. K. E. McGregor, Miss M. Greenwood, Miss F. Osborne, Mrs. C. M. Longmuir, Dr. A. J. Day, Miss Jennings, Mrs. E. J. Raleigh, Miss I. Dickson, Miss B. and R. Maidment, Mrs. B. Atkin, Mrs. C. Ainslie, Mrs. J. W. Cade, Mr. and Mrs. F. Pitcher, Mrs. W. M. Hyndman, Mrs. J. A. W. Wallace, Mrs. R. N. Johnstone, Misses Campbell and Gemmell, Miss S. C. Eyres, Dr. F. Niall, Lady Weedon, Mrs. J. B. Nicoll, Mrs. Barrett, W. W. Hannaford, Miss Goldstein, Mrs. G. Baynes, Rev. H. D. Fearon, Mrs. K. Hillier, J. Llewellyn, Miss N. Veitch, Arthur Tilley, 5/- each. Amounts under 5/- £14/10/- Total, £60/7/6.

**ST. KILDA.**—Mrs. E. H. Booth, £2/2/- Miss E. Hebden, £1/5/- Rev. P. P. McLaren, G. Brunning and Sons, £1/1/- each. Mrs. J. Currie, Mrs. J. C. Syme, A. Friend, Mrs. Fincham, £1 each. Mrs. C. Craven, 15/- Galliers and Klaerr, T. Martin and Sons, F. Richards, F. Wimpole, T. S. Carlyon, 10/6 each. Mrs. J. L. Dahlsen, A. F. Stenhouse, Chas. Mossman, Dr. R. C. Brown, Mrs. F. G. Hughes per Miss M.C., Mr. and Mrs. J. Mitchell, Mrs. C. A. Shaw, Rev. H. W. H. Adeney, Miss E. J. Hearn, Miss M. Morrison, Mrs. A. Goodman, Mrs. G. Richardson, 10/- each. Mrs. Tuomy, Miss Wimpole, 7/6 each. Mrs. M. A. Robertson, 7/- Miss A. Cooper, Miss M. Conway, A. F. Bachelder, Dr. H. Laurie, 6/- each. Dr. G. W. Nattrass, A. Royle, W. D. Flatman and Sons, F. J. Marks, Taylor Bros., W. Henley, Bennett and Sons, Mrs. J. Warren, Mrs. G. Mair, Mrs. A. M. Fallon, J. L. Parker, Mrs. Jackson, Miss E. Standish, B. S. W. Gilbertson, The Sisters of the Church, Dr. S. Harber, Mrs. T. a B. Weigall, Mrs. R. Lempriere, Mrs. H. Joseph, Mrs. A. Fraser, Miss M. A. Edwards, Mrs. A. D. Hart, Mr. and Mrs. E. Oddy, Mrs. M. Russell King, Dr. R. L. McAdam, Mrs. S. Morron, F. T. Newton, Rev. Dean J. S. Hart, Mrs. D. Falkner, Mrs. E. E. King, Mrs. J. Young, Dr. G. Wisewould, Mrs. F. E. Foulis, Mrs. L. B. Allan, W. B. Pollard, Lady Clarkson, G. Cummings, Miss L. McNaughton, Mrs. E. Hill, Miss A. E. Smith, F. C. Irvine, Mrs. S. Jacobs, Mrs. J. Molesworth, Mrs. J. D. Grono, Mrs. E. Stedeford, A. L. Tubbs, Mrs. Falk, B. Davis, Edward O'Donnell, W. E. Thomson, R. J. Black, Wm. Drum, J. E. Carriochan, Mrs. F. E. C. Jones, W. T. Thomson, G. W. Bridge, W. J. Lewis, Crotty and Stephens, Dr. A. M. King, W. S. Clarke, Miss N. Splatt, Mrs. M. S. Strachan, Mrs. J. C. Campbell, Mrs. A. Yuille, 5/- each. The Y.W.C.A., £1/3/3. A. Kynoch and Co. Pty. Ltd. and Employees, 17/- Amounts under 5/-, £25/3/- Total, £64/5/9.

**SURREY HILLS AND MONT ALBERT.**—Capt. W. H. Garside, J.P., 10/- Mrs. R. L. Forsyth, 6/- Dimmock and Long, W. J. Vine, Mrs. K. Blackie, J. Sneddon, Mrs. C. Williams, Mrs. F. Hogg, Mrs. N. Hogg, A. W. Rose, J. R. Osborne, Mr. Hearing, J. Scott, 5/- each. Amounts under 5/-, £5/8/9. Total, £8/19/9.

**TOORAK.**—Mrs. U. B. Meyer, £3/3/- Mrs. J. C. Moore, Miss A. M. Grimwade, Mrs. E. M. Baillieu, Mrs. P. Wilson, Mrs. A. H. Chambers (1922-1923), £2/2/- each. Mrs. J. V. Wettenhall, Mrs. W. G. Simmons, £2 each. P.Z., £1/10/- M. D. Martin, Mrs. D. Hunter, Mrs. E. F. Cunningham, Mrs. Ernest Poolman, Miss S. Wippell, Mrs. A. E. Orr, Sir W. Manifold, W. M. Bayles, Mrs. N. Bayles, Sir T. R. Lyle, Mrs. M. Outhwaite, Mrs. M. Megaw, A. S. Austin, Miss K. Wheeler Stephens, Mrs. V. E. Gordon, Miss V. Simpson, Mrs. R. Ramsay, Chas. L. Griffith, Mrs. R. Power, £1/1/- each. Mrs. F. Knight, Miss C. E. Masters, G. H. Armytage, Mrs. W. Bayles, Mr. and Mrs. Couran, Mrs. J. C. Macmillan, J. A. Riddock, Mrs. M. Williams, Mrs. Wragge, £1 each. Mrs. and Miss Armstrong, 15/- Miss C. M. Greene, 12/6. Horne and Irvine, 10/6. Mrs. A. T. Creswick, Mrs. L. G. Laycock, Mrs. Teulon, Miss M. G. Kiddle, Mrs. Tyree, Mrs. Dalrymple, Mrs. C. L. Baillieu, R. H. Wilkins, Miss I. McComas, Sir R. Gibson, Mrs. L. E. Quick, Mrs. Purves, Smith, Mrs. J. Ogilvie, Miss McLeod, Mrs. W. Gibb, Mrs. B. Warren Clark, Mrs. Hammond, Mrs. J. H. Mein, Mrs. R. Cornish, Mrs. Pratt, H. Oliver and Son, Mrs. M. Franklin, Mrs. W. Dunne, Mrs. M. Cowper, 10/- each. Mrs. E. A. M. Gibson, 7/6. Mrs. Hooper, 6/- Mrs. M. Knox, Mrs. I. L. G. Warren, Mrs. A. Niven, Mrs. L. McKinnon, Mrs. D. Love, Miss Chapman, Mrs. Walsh, Miss Aitken, Mrs. J. E. Down, Miss Sollas, Mrs. Anderson, Mrs. W. Harper, Mrs. W. J. Schutt, Mr. and Mrs. W. J. Griffiths, Mrs. G. Wilson Brown, Mrs. I. M. Travers, Mrs. E. Newbigin, Miss Gellion, Dr. A. E. Mackay, Mrs. Haverfield, Mrs. W. T. C. Mein, Mrs. M. Kettlewell, Mrs. and Miss Menzies, Mrs. W. Spowers, Mrs. H. Darling, Mrs. K. Goulding, Mrs. Upjohn, Mrs. Arthur Austin, Mrs. F. Brient, Lady Garran, Miss E. Austin, Miss E. E. Cotton, Weston Pett, Rev. A. P. Chase, Mrs. Taylor, Mrs. McMicking, Mrs. R. N. Strachan, G. H. Tatchell, Mrs. J. Anderson, Mrs. M. C. Pott, Mrs. J. F. Dodds, Mrs. Noyes, Mrs. M. Rollason, Mrs. N. Gavan-Duffy, Mrs. N. Stokes, Miss Tait, Albany and Worrall Pty. Ltd., Mr. and Mrs. A. Duckling, Mrs. G. D. Watson, Mrs. W. Coldham, Mrs. C. Willan, Moffat and Meenan, Dr. J. Thwaites, Mrs. W. Coldham, Northcote, Mrs. J. A. McWilliam, Miss King (quarterly), Rev. Dr. A. Law, Mrs. B. Bell, Mrs. G. Dunlop, Miss E. R. Martyn, Mrs. A. E. Pleasance, Mrs. R. S. Couche, H. E. Cane, 5/- each. Amounts under 5/-, £16/7/6. Total, £95/1/-.



Kind favours received by the Suburban Collector, Mr. M. G. B. Mortimer, with thanks:—Mr. and Miss Neville, Caulfield; Mrs. G. Rendell, Oakleigh; Mrs. C. M. Coombs, Kew; Mrs. H. Smith, Kew; H. C. A. Harrison, Esq., Kew; Mrs. M. Donaldson, E. Kew; Mrs. J. Menzies, Kew; Mrs. B. Barnett, Kew; Mrs. H. Brain, E. Malvern; Mrs. J. Bell, Malvern; Mrs. Doery, E. Kew; Mrs. T. Hutton, Malvern; Miss Pinniger, Malvern; Mrs. M. Cameron, Hawthorn, Mrs. F. McTier, Albert Park; Mrs. Wearne, Brighton; Miss Thomas, Brighton; Miss Lynas, S. Camberwell; Mrs. C. Mossman, St. Kilda; Miss Peebles, South Yarra; Mrs. E. Campbell, Elsternwick; Mrs. Hope, Elsternwick; Misses Cansick, Ripponlea; Mrs. Jowett, Sandringham; Mrs. E. Cock, Sandringham; Mrs. W. M. Hyndman, South Yarra.

## City Workshops' Collections

### Employees of—

Myers (Melb.) Pty. Ltd., £5/5/-. A.M.P. Society, £3/10/-. Firm and Staff A. Macrow & Sons Pty. Ltd., £3/2/-. Denniston & Co. Pty. Ltd., £2/11/6. Louis Joseph Pty. Ltd., £2/10/6. Welch Margetson and Co. Pty. Ltd., £2/9/-. Sniders and Abrahams Pty. Ltd., £2/16/-. Staff A. Edments, £2/2/6. McCarron Bird and Co., Claud Lawrence Pty. Ltd., £2 each. E. Yoffa, £1/17/9. Staff Rocke Tomsitt and Co. Pty. Ltd., £1/16/6. Firm and Employees S. E. Jackson, £1/16/3. A Grade Manufacturing Co., Staff Andrews Bros. Pty. Ltd., £1/10/- each. Staff British Imperial Oil Co., £1/13/6. (Mantle) Beath Schiess and Felstead, £1/7/9. Office Chamber of Manufactures Ins., £1/10/-. Staff Standard Ins. Co., E. S. Harris Pty. Ltd., £1/7/- each. M.C.C. Electric Supply, £1/6/6. J. J. Schuds, £1/5/-. (Under-clothing) Beath Schiess and Felstead, £1/4/6. Myers Stores Pty. Ltd., £1/3/4. Melbourne C. E. Supply Department, £1/1/6. State Manufacturing Co., £1/1/-. Staff Norwich Fire Ins. Co., £1/2/-. G. W. Creed Pty. Ltd., H. Murphy, Staff L. L. Cole, £1 each. Staff Greenwood, 19/-. Firm and Employees Mercantile Manufacturing Co., Staff Norwich Union Fire Society Ltd., Staff The Kauri Timber Co., 17/- each. Adelaide Tailoring Co., P. J. Tracey, 16/- each. Staff Scottish Union and National Fire Insurance Co., 15/6. L. Rees, Michaelis Hallenstein and Co. Pty. Ltd., 15/- each. Staff Dunlop Rubber Co., 14/6. A. C. Richardson and Son, Morris and Walker Pty. Ltd., 14/- each. Parsons and Humbley, 13/6. Thistle Co. Bakery, The London Stores, 13/- each. Staff and Friends E.S.A. Bank, 12/6. Staff Shield's Garages Co., 11/-. Osboldstone and Co. Pty. Ltd., Staff Commonwealth Railways, 10/- each. Sargent's Ltd., 10/10. G. A. Carter, 10/6. Criterion Manufacturing Co., 9/5. E. Meazza, Staff Amalgamated Works, Staff Electrolytic Zinc Co., 8/6 each. Melbourne Fire Office Ltd., Anzac Tweed Industry, "Labor Call," 8/- each. Staff Union Assurance Society Ltd., 7/6. Staff Standard Publishing Co. Pty. Ltd., Andrew Jack and Dyson Pty. Ltd., 6/- each. B. Jacobson and Son, 15/6. Holt and Son, 5/- Williams and Bewrell, 4/6. Marguerite Manufacturing Co., 3/-. Staff London Guarantee and Accident Co. Ltd., 2/6. Myers, 2/10. Total, £69/6/2.

## Insurance Companies.

Commercial Union Assurance Co. Ltd., £1/1/-. Coomb's Mercantile Assurance Co., Ocean Accident and Guarantee Corporation Ltd., Australian Mutual Fire Insurance Society Ltd., Atlas Assurance Co. Ltd., London and Lancashire Insurance Co. Ltd., Derwent and Tamar Assurance Co. Ltd., Eagle Star and British Dominion Insurance Co. Ltd., New Zealand Insurance Co. Ltd., 10/6 each. Co-operative Insurance of Australia Ltd., Life Insurance Co. of Australia Ltd., Royal Exchange Assurance Co. of London, Union Insurance Society of Canton Ltd., Alliance Assurance Co. Ltd., Australian Alliance Assurance Co. Ltd., Australian Mutual Fire Insurance Co. Ltd., North British and Mercantile Insurance Co. Ltd., Batavia Sea and Fire Insurance Co. Ltd., British and Foreign Marine Insurance Co. Ltd., General Accident and Life Assurance Co. Ltd., National Insurance Co. of New Zealand Ltd., British Dominions Insurance Co. Ltd., South British Insurance Co. Ltd., Royal Exchange Assurance Corp., Victoria Insurance Co. Ltd., London Guarantee and Accident Co. Ltd., United Insurance Co. Ltd., Liverpool and London and Globe Insurance Co. Ltd., Triton Insurance Co. Ltd., Guardian Assurance Co. Ltd., 5/- each. Total, £10/5/-.

## Suburban Workshops

### Employees of—

Firm and Employees Howe and Co., Pty. Ltd., £10/10/-. Henderson Pty. Ltd., £3/15/-. Firm and Employees Melbourne Tannery Pty. Ltd., £3. Howard Piano Manufacturing Co., £2/5/6. C. T. Oliver, £2. Yorkshire Brewery, £1/19/6. D. and W. Murray Ltd., £1/13/6. W. E. L. Dash, £1/9/6. Eastaugh Ltd., £1/8/10. Griffiths Bros. Ltd., £1/6/6. Clifton Joseph Manufacturing Co. Pty. Ltd., £1/10/-. R. B. Lawrence, £1/6/9. Henry Buck, £1/3/6. Staff and Employees H. E. Dawson, £1/1/-. Loggins and Co., £1. Barrett Bros. and Burston and Co., Pty. Ltd., 18/-. Barrett Bros. and Burston and Co. Pty. Ltd., 15/-. Staff Collingwood Technical School, 11/6. T. S. Nunquan, 13/-. Jackson and Eckersall, R. Harrison, 10/- each. J. C. Hutton, 6/-. Footscray Police Barracks, 15/6. Total, £40/14/1.

## Chinese Residents.

S. T. Goon, Mee Chun and Co., Pekin Cafe, Cafe Canton, 10/6 each. Yin Bun Low and Co., Daniel Chun Gaw, 10/- each. T. N. Yatyee, Lum Yow, P. Y. Lee, Geraldton Fruit Co., Sun Goon Shing, Hong Kong Cafe, Sue Gee Chong, On Hie and Co., H. Louey Pang and Co., Leong Lee, Mee Heong Goon, Foon Kee, Quong Hooney, Sun Chung Looney, Man Kee, Foo Goon Gin, Hing Loung, Hoong Goong, Sun Chung Looney, Man Hop, Chung Wah Cafe, Shanghai Society, On Chung Tai, Sam Young and Co., F. S. Goon, Hong On and Co., Sun Young and Co., 5/- each. Sun Way, 4/-. Andrew Chong, K.S., Poon Dew Lee, 3/- each. G. Tye Kee, Quong Hie Shing, Sam Yick, Wee Sing, Lee Wing, Sun Kwong Sing, Toy Yenck, Quong Sun, C. Ah Poy, Wing On, Jong Lum, 2/6 each. A. Chum, Hop Wo, Hang and Co., Quong Sun, 2/- each. Small sums, 16/-. Total, £13/1/6.

## Municipalities.

City of Melbourne, £10. City of Collingwood, £5. City of Footscray, Shire of East Loddon, £2/2/- each. City of Hawthorn, £2. Shire of Deakin, Shire of Gordon, Shire of Tungamah, City of St. Kilda, £1/1/- each. ? Shire of Werribee, Shire of Wimmera, City of Northcote, Shire of Moorabbin, Shire of Bulla, Shire of Bellarine, Shire of Broadmeadows, £1 each. Shire of Whittlesea, Borough of Portland, 10/6 each.

## Friendly Societies.

V.A.O.D. Mistletoe Lodge No. 4 . . . . . £1 1 0  
" Loyal Canterbury Lodge No. 32 . . . . . 10 6

## Farm and Home Subscriptions.

Howard Smith Ltd., £3. J. T. Morey, £3 worth of flowers. Kingston and Lord, Stephens and Sons Pty. Ltd., £2/2/- each. City of Camberwell, £2. Harry Graham, Kornblum & Co. Pty. Ltd., Miss M. Boyd, George and George Pty. Ltd., Adamson Strettle & Co. Pty. Ltd., £1/1/- each. Mrs. J. Boortz, T. P. Lewis, W. Crosby & Co., 10/- each.

## Library Donations.

Proprietors "Age," daily; "Leader," weekly; "Stead's Review," fortnightly; "The Christian Science Papers," weekly; "The Sun," daily; "Labour Call," weekly; The Adult Deaf and Dumb Society Committee; "Argus," daily; weekly; "Graphic" and "Table Talk," weekly; "Magazines," monthly; Miss C. E. Ball, books; Misses Beggs, parcels of London "Graphic" and "Australasian," "The Christian Science Reading Room," "The Christian Science Monitor."



## Country Subscribers.

COLLECTED BY MR. W. TAYLOR.

**ALBERTON.**—Butter Factory Staff, 9/3. Allen Appleyard, 5/-. Amounts under 5/-. £2/0/3. Total, £2/14/6.

Free accommodation, H. E. Arthur, Esq., Victoria Hotel.

**ALEXANDRA.**—Alex. Morris, D. Gocher, Nurse Walker, each 5/-. Amounts under 5/-. £6/4/9. Total, £6/19/9.

Accommodation half rates, A. McKinnon, Esq. Exchange Hotel.

**AVENEL.**—Miss McLeish, 5/6. Mrs. Horner, B. Prior, each 5/-. Amounts under 5/-. £2/19/11½. Total, £3/15/5½.

Free accommodation, L. G. Burge, Esq., Harvest Home Hotel.

**BEECHWORTH.**—L. Montgomerie, Mackay and Norman, A. M. Zwar, Dr. R. W. Lawrence, each 5/-. Amounts under 5/-. £10/10/2. Total, £11 10/2.

Accommodation reduced rates, Mrs. Wyatt and Mr. Best, Post Office Hotel.

**BENDIGO AND EAGLEHAWK.**—Railway Stocks, £8/2/2. Myers' Employees, £3. Cohn's Employees £2/15/-. Cocking's Employees, £1/12/6. Toorak House, £1/9/-. Railway Staff, £1/8/-. Virginia Mining Co., £1/7/6. Skeve's Employees, £1/6/6. Warren's Employees, 18/3. Quarry Hill S.S. Staff, No. 1165, 13/-. Rosella Co. Ltd., 12/-. Bruechert's Employees 11/6. Cohn Bros., 10/6. F W Bush, Albert M Bush, Fred Dougal Jones, Dr. F. Burke Gaffney, Mr. Abbott, A. B. Wood, R. O. Henderson, 10/- each. Domestic Girls' School, 9/-. Roscrow's Employees, 6/6. Economic Co. and Asst. C.P.S., 6/ each. J. McCalman's Boys, 5/4. W. and R. Quin, Hume and Iser, Bolton Bros., Y.M.C.A., Bendigo Timber Co., M. H. McIntosh, M. E. Simes, McColl, Rankin and Stanstreet, Farmers' and Citizens' J. F. Keane, E. S. Cahill, A.M.P. Insurance Staff, J. R. Clark, "Advertiser," Suttons Pty. Ltd., Hyett and Hyett, H. M. Leggo, Dr. James Cook, Mr. Moline, M.E. Simes, C. Cohen, Vernon Rymer, Hall and Batchelder, W. F. Creeth, J. Smalley, T. M. Burke, W. A. Reynell and Co., W. Lunn, E. R. McMartin, Hume and Iser Pty. Ltd., Tomlin, Simmie and Co., Mrs. W. Hunter, N. Bulley, Dr. G. W. Deravin, Jas. Andrew and Co., W. J. Long, W. H. Osborn and Employees, United Breweries, S. C. H. and Lady, Lucas Bros., Wm. Culloch and Co., Dr. John M. Eadie, Biggs Bros., Dr. H. A. Sandner, Westen and Hinkson, "Cumberland," Foggiatt, Jones and Co., E. M. Levy, Whitehead and Carter, J. Kitchen and Sons, St. Aidan's Orphanage, Mrs. Harrison, R.P.P., Albert E Harvey, M. Bright, Dr. R. H. Catford, J. Kitchen and Sons, Catherine Saunders, F. Rasmussen, Hong Jick, 5/- each. Amounts under 5/-. £93/0/3. Total, £137/9/-.

**BENALLA.**—Railway Staff, £2. State School Staff, 6/6. A. J. Clarke, 6/ S. Montgomery, Thomson and Co., John Reilly and Co., H. Phillips G. Walker, Jack Skelton, E. Ryan, "Morang," J. O'Reilly, Frank Seaford, R. B. Skamp, 5/- each. Amounts under 5/-. £17/14/2½. Total, £23/1/8½.

Accommodation reduced rates, J. Arthur Allen, Broken Hill Hotel.

**BERRIWILLOCK.**—Geo. Walder, S. Pola, Mrs. Doran, 5/- each. Amounts under 5/-. £2/3/6. Total, £2/18/6.

Free accommodation, Mrs. Becham, Golden Crown Hotel.

**BOORT.**—State School Staff, 8/6. H.C.W., J. A. Clements, J. N. Hanson, Ernest Isberg, R. H. Lanyon, F. H. McClelland, Railway Staff, 5/- each. Amounts under 5/-. £6/8/1. Total, £8/11/7.

Free accommodation, C. E. Alexander, Esq., Boort Hotel.

**BOWMAN, EVERTON, AND TARRAWINGEE.**—Samuel Ferguson, £1. Mrs. McDonald, 6/-. D. Diffe, 5/-. Amounts under 5/-. £2/4/6. Total, £3/15/6.

Free accommodation, Sam Ferguson, Esq., and C. F. Keady, Esq. Farmers' Arms Hotel.

**BRIDGEWATER.**—Tong, Mow and Co., £1. G. E. Ashmole, 10/- J. Richards and Son, Mrs. D. Vince, 5/- each. Amounts under 5/-. £3/18/9. Total, £5/18/9.

Free accommodation, J. J. Samers, Esq., Loddon Brodge Hotel.

**BRIGHT.**—T. W. Prowd 5/-. Amounts under 5/-. £8/3/5. Total, £8/8/5.

Accommodation reduced rates, J. H. McLeod, Star Hotel.

**BROADFORD.**—T. O. Corney, 10/-. G. T. Newnham, J. C. Nunn, 5/- each. Amounts under 5/-. £7/11/7½. Total, £8/11/7½.

Free accommodation, Theresa Smith, Broadford Hotel

**CARRUM, CHELSEA, AND FRANKSTON.**—Tower Builders, £1/2/5. Mrs. Campbell, 5/6. G. P. Nolan Winnie Hallenan, W. J. Oates, Keast Bros., A. Anderson, L. Willian, 5/- each. Amounts under 5/-. £18/16/0. Total, £21/13/11.

**CASTLEMAINE AND CHEWTON.**—Thompson and Co., Fitzgerald's Brewery, 10/- each. Geo. Clark and Son, Dr. J. L. Thompson, Rev. James Lande, 5/- each. Amounts under 5/-. £15/11/6. Total, £17/6/6.

Accommodation reduced rates, E. Bartlett, Esq., Criterion Hotel. Free Accommodation, I. Duffy, Esq., Council Club Hotel.

**CHARLTON.**—B. Green, Noske Bros. Pty. Ltd., E. Wood Dr. W. E. Wilson, Ed, Trenchard and Co., M. B. Luth and Co., 5/ each. Amounts under 5/-. £9/6/8. Total, £10/16/8.

Free accommodation, A. Smith, Esq., Globe Hotel.

**CULGOA.**—Mrs. J. J. Mudge, V. C. Hogden H. Lynas, W. J. Braseer, M. Egan, R. Bowman, C. Fanning, 5/- each. Amounts under 5/-. £3/2/6. Total, £4/17/6.

Free accommodation, J. M. Kelly, Esq., Kaneira Hotel.

**CRANBOURNE.**—McLennan and Co., Mrs. A. Nash, 10/- each. H. M. Ash, Garlick's Store, T. Taylor Rev. C. Hairland, Mr. R. Taylor, 5/- each. Amounts under 5/-. £4/4/2. Total, £6/9/2.

Free accommodation, John Blencowe, Esq., Motor Club Hotel.

**DAYLESFORD.**—H. M. S. Cox, £1/1/-. Robt. Fallon, J. S. Curtain, J. McKinnon, G. W. Parker, H. A. M. Bromfield, M. Parkinson, J. P. Crockett, 5/- each. Amounts under 5/-. £10/14/4. Total, £13/10/4.

**DEVENISH, GOORAMBAT, AND ST. JAMES.**—J. C. Larkin, W. J. Tonkin, Lorna Wellwood, Mr. Valentine W. Rhoden, 5/- each. Amounts under 5/-. £6/11/9. Total, £7/16/9.

Free accommodation, Mrs. Hall, Goorambat. Free accommodation, W. Simmons, Esq., Devenish. Accommodation half rates, J. Moulds, Royal Hotel, St. James.

**DROMANA.**—E. Rudduck, G. T. Allnutt, 10/- each. G. Osborne F. J. McCorkell, B. and S. Wilson, 5/- each. Amounts under 5/-. £4/13/3. Total, £6/8/3.

Free accommodation, Mrs. L. Carriggs, Dromana Hotel.

**ECHUCA.**—Railway Staff, £1/19/2. C. R. School Staff and Pupils, 12/10½. Darcy's Boys, 10/2. Post Office Staff, Hospital Staff, 8/- each. J. Lees, L. Watson McKenzie and Co., Jeffrey and Hulme, L. Kickham and Co., J. S. Kelly and Son, The Murray River Saw Mills, 5/- each. Amounts under 5/-. £16/11/3. Total, £22/4/5.

Free accommodation, Jas. J. Jensen, Esq., Commercial Hotel, and Thos. D'Arcy, Pastoral Hotel.

**EUROA.**—A. Miller's Staff, 5/-. Amounts under 5/-. £6/5/2. Total, £6/10/2.

Free accommodation R. S. Butler, Esq., North Eastern Hotel.

**ELMORE.**—Railway Staff, 8/6. Dr. W. E. Tulloch, J. W. Smith, M. Graham, 5/- each. Amounts under 5/-. £5/6/- Total, £6/9/6.

Free accommodation, Misses Small, Hotel.

**EUROBIN, OVENS AND POREPUNKAH.**—D. O'Sullivan, 5/-. Amounts under 5/-. £3/5/6. Total, £3/10/6.

Free accommodation M. Duane, Esq., Happy Valley Hotel, Ovens.

**FISH CREEK.**—M. B. Buckley, H. Tibballs, 5/- each. Amounts under 5/-. £3/3/3. Total, £3/13/3.

Free accommodation, G. T. Stegleish, Esq. Fish Creek Hotel.



**GISBORNE.**—Cherry's Churn Employees, £1/12/6. New Gisborne Dairy Co. £1/6/6. Mrs. Ross Watts, £1/1/-. Mrs. Ross Watts for 1923, £1/1/-. A.B.C., £1. Stella Hastings, 10/-. Rev. John Gibbons, 6/6. Mrs. Hamilton, 6/-. Mrs. J. Heard, 5/-. Amounts under 5/-. £4/2/6. Total, £11/11/-. Free accommodation, R. Pearson, Esq., Hurst's Family Hotel, New Gisborne. Accommodation reduced rates, J. H. Power, Esq., Telegraph Hotel, Gisborne.

**GAPSTED, MURMUNGE, WOORAGEE, AND SALE AT PALMERS-TON.**—Miss Warner, A Sympathiser, 10/- each. George Oliver, D. M. Fletcher, 5/- each. Amounts under 5/- £4/1/3. Total, £5/11/3.

**GLENROWAN.**—Geo. Manley, 5/-. Amounts under 5/-. £2/12/-. Total, £2/17/-. Free accommodation, W. F. Hooper, Esq., White Hart Hotel.

**HEDLEY AND WELSHPOOL.**—C. Sweeney, Bank of Australasia Staff, 5/- each. Amounts under 5/-. £3/2/6. Total, £3/12/6.

**INGLEWOOD AND KURTING.**—Mrs. J. Leith, 10/-. State School Staff, 6/6. J. A. Sloan 6/-. M. A. Kelly, J. Dunlea, Mrs. W. Kelly, 5/- each. Amounts under 5/-. £9/17/3. Total, £11/14/9. Accommodation reduced rates, Mrs. Vanthoff, Pelican Hotel, Inglewood. Free accommodation, J. A. Sloan, Esq., Kurting.

**KERANG.**—Shire Secretary, 10/6. Railway Staff, 8/-. Hawthorne Bros., Ed. Trenchard and Co., Mr. Trebilcock, Mrs. Mertens R. Kelly, Andrew S. Muir and Sons, Flour Mills, M. L. Cadusch, N.B.A. Staff, 5/- each. Amounts under 5/-. £16/5/8½. Total, £19/9/2½. Free accommodation, Mrs. O'Donnell, Kerang Hotel.

**KILMORE.**—Osborne and Hudson, Robinson Bros., Chas. Hamilton Assumption College, Mrs. Osborne, 5/- each. Amounts under 5/-. £6/7/1. Total, £7/12/1. Free accommodation, Martha E. Smith, Railway Hotel, Kilmore East; and P. A. Harrington, Esq., Royal Oak Hotel, Kilmore.

**KOO-WEE-RUP.**—W. G. De Vries, Ellis and Co. 5/- each. Amounts under 5/-. £3/11/-. Total, £4/1/-. Free accommodation, D. McNamara, Esq., Royal Hotel.

**KORONG VALE.**—Railway Staff, £1/8/-. Dr. W. Drummond Ferguson, 7/-. M. Creig, W. Ferguson, Mr. T. Ryan, 5/-. Amounts under 5/-. £4/4/7. Total, £6/14/7. Free accommodation Miss Simmons, Seull's Hotel.

**KORUMBURRA.**—Railway Staff, 11/-. Butter Factory, 8/-. A. P. Lloyd, S. A. Fuller, Dr. J. Stanley Reed, Dr. Hudson, 5/- each. Amounts under 5/-. £13/5/10. Total, £15/4/10. Free accommodation, Mrs. G. L. Horrocks.

**KYABRAM.**—Railway Staff, 8/6. C.B.A. Staff, Helen Struth M. J. Tucker, J. Brooks, Rev. Prior Stokes, O.T.A., 5/- each. Amounts under 5/-. £9/2/4. Total, £10/15/10. Accommodation reduced rates.

**KYNETON.**—Lincoln Knitting Mills Pty. Ltd., £3/18/-. Miss McDonald, £1. State School Staff and Pupils, 18/4. Post Office Staff, 17/6. St. Mary's Primary, 14/7. Railway Staff 13/-. G. McKenna, Mrs. J. Menzie, T. McDonald, 10/- each. F. M. Lennan, Hugh Rawson, G. H. Thomson, Shire Staff, Mrs. W. R. M. Kerr, Mrs. E. Baldwin, Dr. J. Horace Downing, H. J. Smith, 5/- each. Amounts under 5/-. £19/7/8. Total, £30/19/1. Accommodation reduced rates, R. Dickinson, Esq., Shamrock Hotel; and A. Walker, Esq., Queen's Arms Hotel.

**LAKE BOGA.**—J. H. Neale, J. Gray, S.S. Staff, No. 3278, G. M. Whinney, Geo. Arnold, 5/- each. Amounts under 5/-. £2/11/3. Total, £3/16/3. Free accommodation, Mrs. Wilson, Boarding House.

**LANG LANG.**—C. Matthews, 5/-. Amounts under 5/- £3/4/6. Total, £3/9/6. Free accommodation, Mrs. C. Matthews, Palace Hotel.

**LEONGATHA.**—Butter and Cheese Factory Staff, 13/-. S.S. Staff, No. 2981, 9/6. The L. and D. Co-op. Society, Butter and Cheese Factory, P. Billingham, L. A. H. Staff, 5/- each. Amounts under 5/-. £11/8/7. Total, £13/11/1. Accommodation reduced rates A. C. Bair, Esq., Otago Hotel.

**LOCH.**—Mrs. W. Strong, 6/-. Amounts under 5/-. £3/14/9. Total, £4/0/9. Free accommodation, Mrs. M. A. Millett, Royal Hotel.

**LONGWOOD.**—Amounts under 5/-. £2/18/10. Accommodation half rates, Mrs. C. Costelloe, Temperance Hotel.

**MACEDON.**—Mr. Abercrombie, 5/-. Amounts under 5/-. Total, £3/7/-. Free accommodation, Mrs. N. Nicholls "Y-wonka."

**MALMSBURY AND TARADALE.**—Dr. Clive Shields, Mrs. Ellis, "Belnie," 5/- each. Amounts under 5/-. £5/4/-. Total, £5/19/-. Accommodation reduced rates, Thos. Coady, Esq., Commercial Hotel, Malmsbury; and free accommodation, Mrs. Coliban, Taradale Hotel Taradale.

**MANSFIELD.**—G. A. Cookson, Electric Light Co., B. Lucas, 5/- each. Amounts under 5/-. £5/7/6. Total, £6/2/6. Free accommodation, F. P. Lucas, Esq., Delatite Hotel.

**MARONG.**—Rev. W. Duggan, W. S. Cocks 5/- each. Amounts under 5/-. £1/10/8. Total, £2/0/8.

**MERRIGUM.**—P. Judd, 10/-. I. Thompson, 6/-. S. A. White, Cook and Bidstrup, 5/- each. Amounts under 5/-. £2/10/3. Total, £3/16/3. Free accommodation, Julia Heaphy, Merrigum Hotel.

**MITIAMO.**—Sims Bros., 5/-. Amounts under 5/-. £2/16/9. Total, £3/1/9. Free accommodation, J. McConnell, Esq., Commercial Hotel.

**MORNINGTON.**—W. G. Clark, A. H. Anderson, Miss B. Nolan, Sympathy, Miss W. M. Cox, Miss Mornane, 5/- each. Amounts under 5/-. £10/7/10. Total, £11/17/10. Free accommodation, L. Birch, Esq., Austral Cafe; and Mrs. Trussler, Tanti Hotel.

**MURCHISON.**—Gregory and Co., D. Canny, 5/- each. Amounts under 5/-. £3/6/1. Total, £3/16/1. Free accommodation, Mrs. A. M. Dwyer, Caledonian Hotel.

**MOLESWORTH, YARCK.**—Mrs. Wright, senr. and Household, 10/-. P. V. Chapman, J. O'Shea, J. H. Mawson, 5/- each. Amounts under 5/-. £3/2/6. Total, £4/7/6. Free accommodation G. Smith, Esq., Yarck Hotel; and free accommodation, J. H. Mawson, Esq., Molesworth Hotel.

**MYRTLEFORD.**—Railway Staff, 9/-. R. S. Smith, Mrs. Grant, Butter Factory, H. Stevens, "Bogong" Hospital, 5/- each. Amounts under 5/-. £5/12/6. Total, £7/6/6.

**NYORA.**—Railway Staff, 7/- J. D. Mitchell, 5/-. Amounts under 5/-. £1/17/10½. Total, £2/9/10½. Free accommodation, J. Cooney, Esq., Nyora Hotel.

**PORTSEA, RYE, AND SORRENTO.**—S. Green, R. H. Wilkins, 10/- each. S.S. Staff No. 1090, 6/-. R. Marsden, J. D. Allen, Chas. Thom "Continental," A. Cooper, Tennis Club, G. Sullivan, W. H. Hindson, Leslie Stuart Staff, G. Langford, M. Wright, Mrs. Mills, Mrs. A. G. Timmins, S. Martin, A. Hill, Mrs. O. Hard, D.H.D. Mrs. Kimpson, Mrs. Schroeden, Miss Cooper, L. M. Browne, E. Heywood, Keil Bros., 5/- each. Amounts under 5/-. £10/16/-. Total, £17/17/-. Free accommodation, Mrs. B. A. Kelly, Victoria Hotel.

**PYRAMID.**—Co-op. Society Ltd., L. Scott, E. Lyndon Smith, F. Moss, 5/- each. Amounts under 5/-. £6/8/6. Total, £7/8/6. Free accommodation Mrs. B. A. Kelly, Victoria Hotel.

**QUAMBATOOK.**—C. W. Brooks, £1. C. H. Coote, J. Keating, 10/- each. C. W. Brook's Boys, 7/6. M. J. Moore, Chas. T. Gemmell, L. Curran, Dr. Lamphier, Q. Stores Pty. Ltd., 5/- each. Amounts under 5/-. £5/2/11. Total, £8/15/5. Free accommodation, Alex. Rogers, Esq., Quambatook Hotel.

**RAYWOOD.**—Geo. Gunn, 5/-. Amounts under 5/-. £3/0/11. Total, £3/5/11. Free accommodation, Geo. Gunn, Esq., G. Gunn's Hotel.

**ROCHESTER.**—High Estate School Staff, 7/-. Mason Bros., W. G. Hart and Son, Mrs. Iddles, H. F. Warden and Co. J. Knight, Dr. Thomas S. Campbell, Miles O'Neill, Mrs. M. C. Rae, Electric Light Co., 5/- each. Amounts under 5/-. £13/5/5½. Total, £15/17/5½.

**SEA LAKE.**—A. Mather, Peter Howard, 10/- each. Railway Staff, 7/6. Amounts under 5/-. £7/12/6. Total, £9. Free accommodation, E. L. Camp, Royal Hotel.

**SEYMOUR.**—Railway Staff, £1/3/6. Police Staff, 8/-. A. E. Sedgefield, Shire Secretary, 5/- each. Amounts under 5/-. £9/1/11. Total, £11/3/5. Accommodation reduced rates, J. D. McCormack, Esq., Terminus Hotel.

**SUNBURY.**—Mrs. Clark H. Hill, 5/- each. Amounts under 5/-. £3/18/9. Total, £4/8/9. Free accommodation, C. M. Hosk, Esq., Rupertswood Hotel.

**SWAN HILL.**—Hospital Staff, £12/-. State School Staff and Pupils, No. 1142, 18/9. Oppenlander's Employees, 15/-. Railway Staff, 12/6. Co-op. Stores, 10/6. E. Pickering, 10/-. I. M. Tayshy 9/10. Dairying Staff, 5/6. E. Williams, McDonald and O'Sullivan, M. Gillespie, John Gray and Son, Fred Renshaw, A. Evans and Son, T. Davison, A. J. Cougle, G. E. Puddicombe, Allen Garden, Flight and Hussey, Dr. W. G. Fester, Co-op. Dairying Co. Ltd., 5/- each. Amounts under 5/-. £17/8/2½. Total, £25/7/3½. Free accommodation, T. Wilkins, Esq., White Swan Hotel.

**TALLAROOK.**—J. McCormack, 5/-. Amounts under 5/-. £2/0/1. Total, £2/5/1. Free accommodation, Mrs. H. A. Morley, Railway Hotel.

**TATURA.**—Williams Bros. A Friend, A. G. Finlayson, Water Supply Staff, 5/- each. Amounts under 5/-. £8/8/5. Total, £9/8/5. Accommodation reduced rates, J. C. Bolger, Esq., Criterion Hotel.

**TOORA.**—Butter Factory Staff, 13/-. Nurse, 5/-. Amounts under 5/-. £4/8/-. Total, £5/6/-.

**TRENTHAM.**—Dr. Ruth Anderson, J. Trehwella, Co-op. Society 5/- each. Amounts under 5/-. £5/4/4. Total, £5/19/4. Free accommodation, C. A. Naughton, Esq., Commercial Hotel.

**TUNGAMAH.**—L. Trick, S. J. Sutherland, 5/- each. Amounts under 5/-. £3/18/6. Total £4/8/6. Free accommodation, Mrs. E. Cadd, Mac's Hotel.

**WALLAN.**—Amounts under 5/-. Total, £2/3/4. Free accommodation, J. F. Johnston, Esq., Railway Hotel, Wallan East.

**WANGARATTA AND TARRAWINGEE.**—Railway Staff, 18/-. High School Staff, 15/-. State School Staff, No. 643, 5/6. Flour Mills Coy. Pty. Ltd., N.E. Co-op. Society Ltd., W. and R. Smith, G. Coates, C. Umhaner, Dr. W. Boyes, T. H. Armstrong E. Howell, M. H. McCardel, J. Kitchen and Sons, P. McSwiney, A. H. Smith, Mrs. J. C. Read, Notcutt and Purbrick, Flanagan and Newman and Co., 5/- each. Amounts under 5/-. £26/6/4. Total, £31/19/10. Free accommodation, Mrs. Pinsent, Royal Hotel.

**WEDDERBURN.**—Wm. Craig and Co., L. K. Gordon, R. Leck, 5/- each. Amounts under 5/-. £4/1/2. Total, £4/16/2. Free accommodation, Mrs. M. T. Daniel, Royal Hotel.

**WOODEND.**—Mrs. Christian, Mrs. Poulton, W. B. Power, 5/- each. Amounts under 5/-. £5/19/7. Total, £6/14/7. Accommodation reduced rates, C. Bloom, Esq., Mechanics' Hotel.

**WONTHAGGI.**—N. Parkes, W. Pike, McDougall, L. Strong's Boys, C. D. Taberner, R. D. Brook, J. H. Wishart, J. W. Webb, 5/- each. Amounts under 5/-. £14/11/-. Total, £16/11/-. Free accommodation, J. J. Long, Esq., Powlett Hotel.

**WYCHEPROOF.**—Stahl's Boys, 11/6. C. W. Secomb, 8/-. Railway Staff, 7/-. Alf Shaw B. P. Boyce, Mrs. A. Gray, 5/- each. Amounts under 5/-. £6/13/-. Total, £8/14/6.

Accommodation reduced rates, M. McLennan, Esq., Mt. Wycheproof Hotel.

**VIOLET TOWN.**—W. C. Reeves, 10/6. Railway Staff 6/-. J. Howard, 5/-. Amounts under 5/-. £4/6/5½. Total, £5/7/11½. Free accommodation, John Barren, Esq., Railway Hotel.

**YACKANDANDAH.**—Rev. W. P. Daunt, 5/-. Amounts under 5/-. £6/3/5. Total £6/8/5.

Accommodation half rates, Tom Davies, Esq., Star Hotel.

**YARRAM.**—Butter Factory Staff, 14/6. Hospital Staff, 5/3. M. M. Crombie, Dr. E. H. Rutter, 5/- each. Amounts under 5/-. £6/3/9. Total, £7/13/6.

Free accommodation, C. De Groot, Esq., Commercial Hotel. Accommodation reduced rates, Mrs. Anie Manwell, Yarram Hotel.

**YARRAWONGA.**—Railway Staff, 7/6. S.S. Staff, No. 1819, 7/-. McPherson, Thom and Co., J. Efron, P. Mahoney, Arnott and Doyle, W. Wilson, Dr. S. C. Jamieson, Mr. S. Cousins 5/- each. Amounts under 5/-. £13/0/7½. Total, £15/10/1½.

Accommodation half rates, M. J. Kelly, Esq., Terminus Hotel.

**YEA.**—State School Staff, 17/6. W. Tomkin, J. G. Macdonald, Mrs. McPherson, 5/- each. Amounts under 5/-. £7/4/-. Total, £8/16/6.

Free accommodation J. S. Whatman, Esq., Caledonian Hotel; and S. Oliver, Esq., Railway Hotel.

COLLECTED BY MR. A. C. MUIR.

**ARARAT.**—A. Deans and Co., R. Hargreaves, F. J. Bonnin, Best and Spalding, A. Scholes, A. Dorman, N. J. Allan, A. E. Tobin, J. J. Nerman Bail, 5/- each. Amounts under 5/-. £8/11/-. Total, £10/16/-.

**AVOCA.**—Mitchell and Co., Snell and Co., G. Damman, M. Mockett, 5/- each. Amounts under 5/-. £4/5/-. Total, £5/5/-.

**BACCHUS MARSH.**—Darley Firebrick, F. B. Pty. Ltd. Employees, £1 18/8. Federal Milk Co., 5/-. Amounts under 5/-. £7/6/6. Total, £9/10/2.

**BAIRNSDALE.**—E. Wilson, 7/6. O'Connor Bros., A. MacArthur and Co., J. R. Mosley, W. B. Thomson, H. R. Sandford, J. D. Scott, A. P. Agg, Mrs. Vayvausser, Poard and Co., George Bearham A. S. Robertson, E. Dickson, T. S. Hart, Mrs. A. MacArthur, T. H. McClure, 5/- each. Amounts under 5/-. £13/17/6. Total, £18. Accommodation reduced rates, F. Donald, Esq., Grand Terminus Hotel.

**BALLARAT.**—City of Ballarat, £2/2/-. S. H. Aspinall Cuthbert, Morrow and Must, N. A. Longden, G. Farmer Pty. Ltd., W. M. Groube and Co., 10/6 each. J. J. Goller and Co. Pty. Ltd., John McLeod and Co. Pty. Ltd., Ronaldson Tippet Pty. Ltd., Geo. Richards, McLeod and Booth J. White, 10/- each. Sutton Pty. Ltd., W. Gribble and Co., E. M. Hogan, Baxter and Stubbs, Williams the Shoemen, E. Leitch and Co., Greer the Cashman, S. Moorhouse, J. Tyler and Co. Miller the Clothier, W. H. Gent, Ballarat "Star," Ballarat "Courier," "Evening Echo," Brind Pty. Ltd., Alex. Bell and Co., E. J. Strickland and Sons, J. Hall, C. Hager, A. Page, McKay and Sons, A. B. Trotman, Commercial Club A. M. Palmer and Co., M. Lauder, Eyes Bros., Ballarat Hardware Co., Burrows and Cooper Pty. Ltd., Brophy, Foley and Co., J. Gray and Co., W. Thompson, Moran and Cato, Tunbridge and Son, Walter and Douglas, W. Illingworth, T. B. Cairns M. A. Anstis, C. M. Opie, A. Nevelt, Stephen Holgate and Co., F. Bessemers, A. E. Heseltine, Miss Valence, C. A. Greenway and Co., John Pearce and Co. Pty. Ltd., Berry Anderson and Co., H. Clogan T. R. Jones, Fred H. Ware, J. Newton, Friends, Lamb's Ballarat Knitting Co., Allan J. Sanderson, Oliver and Stevens, E. Rowlands Pty. Ltd., Richard Sydes and Warburton, E. Andrews, W. Paterson, S. Cohen and Sons Pty. Ltd., E. Lucas and Co. Pty. Ltd., T. Downer and Co., Harry Davies and Co., L. E. Cutter, Friend, M. Coghlan, A. C. H. Salter, R. Scott, Dr. Hardy, D. Robinson, W. E. Davies, J. W. Wilson, A. B. Campbell, W. H. Branston, Friend, Coles and Pullum, M. Baker, E. White-side, S. Martin F. R. Franklin, J. E. Jones, J. Reeves Pty. Ltd., Geo. Den, Titheridge and Growcott, Sam War, I. and S. Roff, Chas. E. Wright, Young and Co., T. J. Greenhill, W. R. Elsworth, Andrew Gray, James Long and Co. Pty. Ltd., W. A. Spring, W. Franks C. Ruttledge, Bevan John, W. H. Curtis, D. L. Poole, J. Hamby, W. Ross, F. T. Cleverdon, Stewart Hills, E. V. Butler, Magill, W. C. Morgan, Mrs. Eckersley, Mrs. Andre, J. Pearce, F. T. Morgan Payler, F. Hamilton, Police Station, G. Deeble, Miller Bros., E. Beacham, 5/- each. Amounts under 5/-. £73/8/6. Total, £109/8/-. Accommodation reduced rates, E. Beacham, Esq., Unicorn Hotel.

**BERWICK.**—Amounts under 5/- £4.

**BEULAH.**—Cust and Son Pty. Ltd., £1/1/-. E. Jewell, R. Smith and Co., 5/- each. Amounts under 5/-. £3/8/6. Total, £4/19/6.

**BIRCHIP.**—W. H. Lockwood and Son, Oakley and Thompson, Razook, E. A. Holland, J. J. O'Malley, 5/- each. Amounts under 5/-. £4/15/-. Total, £6.

**BIRREGURRA.**—Amounts under 5/-. £4/0/6.

**BRANKHOLME.**—W. H. Tully, 10/-. Crozier Magee, W. Read, A. Best, 5/- each. Amounts under 5/-. £2/2/-. Total, £3/12/-.

**BRUTHEN.**—C.H.M., Clarke Bros., T.L.S., J. Gavan, J. Reid, Dr. Barber, G.G.S., 5/- each. Amounts under 5/-. £4/16/-. Total, £6/11/-. Accommodation reduced rates, A. Hambrook, Esq., Star Hotel.

**BUNINYONG.**—A.E.M., £1. Amounts under 5/-. £2/6/-. Total, £3/6/-.

**CAMPERDOWN.**—W. T. Manifold, £1/1/-. Hospital Staff, 6/-. W. H. Memmott, Pecken, J. C. Christopher, Stansmore and Co., L. Buckland, W. M. Bell, Dalgety & Co., L. J. Greene, J. Morlet, C. L. Buckland, H. Holm, 5/- each. Amounts under 5/-. £9/7/-. Total, £13/9/-.

**CASTERTON.**—A. E. Smith and Co., 7/6. H. and G. Harris, Holmes Bros., M. H. O'Sullivan, N.A. Peebles, W. T. Dale, H. B. Jackson, 5/- each. Amounts under 5/-. £10/9/-. Total, £12/6/6. Accommodation, B. Tucker, Esq., Casterton Hotel.

**CLUNES.**—Post Office, 5/-. Amounts under 5/-. £4/11/-. Total, £4/16/-.

**COLAC.**—A. S. Hall, 10/-. Colac Dairy Employees, Postal Staff, 7/- each. A. M. Allen, 6/-. Dalgety and Co. Ltd., A. E. Bird, R. Burns, J. H. Engelbrecht, W. R. Anderson, Colac "Reformer," C. Cocking, J. Cody, J. G. Johnstone and Co., C. H. Johnstone, Marian Steet, C. Stewart, W. H.



Clements, A. E. Langhorne, Keith McK. Doig, F. L. Nance, Miss Johnstone, A. McLennan, 5/- each. Amounts under 5/-, £13/14/-. Total, £19/14/-. Accommodation reduced rates, Mrs. M. Baird, Victoria Hotel.

**CRESWICK.**—Alex. Peacock, 10/-. R. Pascoe, Merritt Bros., S. Tiddian, Friend, W. Mulcahey, 5/- each. Amounts under 5/-, £3/3/-. Total, £4/18/-. Accommodation reduced rates, P. J. Finn, Esq., Metropolitan Hotel.

**DANDENONG.**—A. Scott and Co., M. Linehan, V. S. Lalor, A. McQuade, J. Clarke and Co., F. G. Kilmartin, Greaves Bros., D. McLellan, H. Phillips, 5/- each. Amounts under 5/-, £3/15/-. Total, £11.

**DIMBOOLA.**—M. and K. E. Klowss, 10/-. R. Doney, A. D. Eldridge, 5/- each. Amounts under 5/-, £7/15/-. Total, £8/15/-. Accommodation reduced rates, Mr. G. Lawrence, Central Hotel.

**DONALD.**—W. H. Gray, J. J. Fitzgerald, Burnley Mills, 5/- each. Amounts under 5/-, £6/16/-. Total, £7/11/6.

**DRYSDALE.**—Amounts under 5/-, Total, £1/6/-.

**DUNOLLY.**—E. Morris, E. F. Peters and Son, H. S. Dixon, J. Monaghan, 5/- each. Amounts under 5/-, £5/6/-. Total, £6/6/-.

**GEELONG.**—Albion Woollen Mills Employees, £5/9/-. Humble and Son, £1/1/- G. Hirst and Son Pty. Ltd., E. E. McKellar, J. F. Armytage, £1 each. E. A. Leith, 10/6. D. L. Ltd., Dalgety and Co. Ltd., Pettitt, Robertson Pty. Ltd., Cheetham Salt Pty. Ltd., A. W. Gray, Bright, Hitchcock and Co. Pty. Ltd., Mrs. Vincent, John F. Baxter, M. Donaghy and Son Pty. Ltd., J. H. Smith, H.G.T., H. Gillett, A. Lang, Belmont, 10/- each. Friend, 7/6. E. Backwell and Son, Flinders S.S. 260, H. F. Walker, Harbour Trust Works, 6/- each. J. C. Brown and Co., E. Bechervaise and Son, Robert Purnell, Jas. Munday and Co., E. R. Sparrow and Co., J. W. Rutherford, Shrimpton and Son, H. G. and S. Roebuck, L. M. Webb, Lyall and Son, J. Gell, T. Holden Pty. Ltd., Collins Bros., H.R., Wilson, Bolton and Co., Sutton Pty. Ltd., H. Franks and Co., Chas. Cole and Co., Jas Hill, Firth, J. D. Helim and Co., Lofvens, A. B. Crabtree Pty. Ltd., W. Hindell, Solomon Pty. Ltd., Neilson and Neilson, W. S. Jones, Engineer Staff, A. G. Robinson, Geo. Hooper and Co., Harvey Dann and Co. Pty. Ltd., Hedy Leary and Co. F.C., Ingram and Campbell, Robt. Thomson and Son, Pty. Ltd., A. King, M. Robinson, E. J. Mitchell, J. C. Taylor and Son, T. J. M. Kennedy, E. O'Connell, Douglas and Co., H. F. Richardson, W. H. Harrison, Harwood and Pincott, H. P. Douglas, Price, Higgins and Speed, W. V. Purnell, E. Schwieger, M. O'Brien, F. Shannon, Geo. Hague and Co. Pty. Ltd., E. Freeman, A. McDowall, J. E. Piper, Hodges Bros, Storer and Son, Newberry and Walker, H. R. Hyett, J. McPhillimy, P. Van Vledder, J. Brice, R. L. Clements and Co., D. Hickinbotham, D. McDonald, Randell, G. T. Cullen, W. D. Campbell, T. McKellar, J. Small, A. W. Gray, Stinton and Son, E. Hawksworth, A. Windmill, Mrs. Vial, H. J. Storrer, W. S. Hunt, R. G. McGhee, J. Spencer, H. Baker, T. H. and F. Ambler, E.T., 5/- each. J. F. Hindle, 5/6. Amounts under 5/-, £80/1/6. Total, £119/9/-.

**HAMILTON.**—W. H. Melville, £2/2/-. J. Swan, 10/6. S. H. Palmer, 7/6. A. Miller and Co., E. Longergan, Executors late T. Brown, Young Bros., H. E. Rippin, T. H. Laidlaw and Coy., J. G. Stewart and Co., S. I. Silberberg, P. Learmonth and Co. Ltd., John Fenton and Co., Don Riley, M. E. Co. Ltd., J. Thomson and Co., J. Garland, Dr. Laidlaw, F. Hammond, B.B. and Co., J. Warren, Mrs. Broughton, Deutscher, Son and Walker, W. Carter, G. Scarborough, J. F. Hill, E. Swift, A. Abbott, Mrs. T. H. Laidlaw, F. A. Gill, 5/- each. Amounts under 5/-, £14/9/-. Total, £23/19/-. Accommodation reduced rates, P. F. Sullivan, Esq., Railway Hotel.

**HEALESVILLE.**—A. Roberts, 7/-. Peirce and Bradshaw, F. E. Hutchinson, Kalyrna Park House, Miss Mackery, Miss Sheehan, Carpenter, Friend, 5/- each. Amounts under 5/-, £7/18/3. Total, £10/0/3.

**HEYFIELD.**—L. S. Mills, S. and F. Boucher, 5/- each. Amounts under 5/-, £4/4/-. Total, £4/14/-. Accommodation reduced rates, P. F. Sullivan, Esq., Railway Hotel.

**HOPETOUN.**—C. J. Simpson, 5/- each. Amounts under 5/-, £3/14/-. Total, £3/19/-. Accommodation half rates, Miss H. W. Brown, Commercial Hotel.

**HORSHAM.**—Young Bros., £1/1-. Noske Bros., Dr. Read, 10/- each. Wilson Bolton and Co., "Times," J. Langlands and Co., J. F. Millar, J. Bennett, W. Sack, J. J. Donovan, G. R. Felstead, R. H. Melke, W. Lloyd, R. D. Howell, 5/- each. Amounts under 5/-, £11/12/-. Total, £16/8/-.

**JEPARIT.**—Friend, 6/-. J. J. Hennessy, 5/- each. Amounts under 5/-, £5/9/6. Total, £6/0/6.

**KANIVA.**—Mrs. Madigan, 5/- each. Amounts under 5/-, £2/12/-. Total, £2/17/-. Accommodation reduced rates, Mr. G. Lawrence, Central Hotel.

**KOROIT.**—Paton Bros., B. Hulm, J. Wilkinson, R. Skilbeck, W. Crowe, 5/- each. Amounts under 5/-, £6/15/-. Total, £8.

**LAKES ENTRANCE.**—L. Freeman, E. M. Vize, T. B. Byers, W. H. Ault, 5/- each. Amounts under 5/-, £7/12/6. Total, £8/12/6. Accommodation reduced rates, Mr. G. Lawrence, Central Hotel.

**LILYDALE.**—R. Black, David Mitchell Estate, 10/- each. S.S. Staff, 8/-. Friend, 5/6. R. E. Short, M. E. Alway, J. McGhee, 5/- each. Amounts under 5/-, £6/11/6. Total, £9.

**LINTON.**—Ching Bros., "Digger," £1 each. Amounts under 5/-, £3/15/-. Total, £5/15/-.

**MAFFRA.**—J. Mills, £1. A. McLean and Co., 10/-. W. J. Clark, Robert Gilder, T. Noble, J. Spalding, Nestle and Anglo Swiss Milk Co., W.L.W., N. McLean, 5/- each. Amounts under 5/-, £6/18/6. Total, £10/8/6. Accommodation reduced rates, P. J. Finn, Esq., Metropolitan Hotel.

**MARYBOROUGH.**—E. S. Herring, J.G.T., A. Taggart, Hubble Bros., F. Fisher, J. Cramer, E. Jeffs A. Bucknall, 5/- each. Amounts under 5/-, £11/15/6. Total, £13/15/6.

**MERINO.**—W. R. Byrce, 10/-. H. McFarlane, M. Jamieson, W. Enscoe, Harold Enscoe, 5/- each. Amounts under 5/-, £2/12/-. Total, £4/2/-.

**MILDURA.**—Mildura Co-op. F. Co. Staff and Employees, 14/- Anderson and Elliott, Mildura Grand Hotel, Miss Gibson, G.A.M., 10/6 each. E. C. Pugsley and Co., Mildura Co-op. Fruit Co., W. T. Rogers, J. J. Rogers, 10/- each. McNaughton Bros., Mrs. Dryden, M.T. and T. Co, Staff, 6/- each. J. E. Fraser, Fred Hawkes, J. W. Washington, H. G. Brown, W. Bowring & Co., E. De Garis & Co., "Cathy," Les. J. Cleary, M. Perry, Mildura Club, Valentine and Mills, Rogers and Hamilton, Town Council, Sarina Packing Co., Dr. Jude, E. F. Stewart, Mrs. Chaffey, M. Powlesland, C. Gair, F. H. W. Tonzing, A. Appleby, C. Trevatt, A. M. Roberts, W. Smith, L. L. Butchart, S. C. Wishart, R. Chaffey, R. W. Newton, E. Fowler, Mrs. Rodwell, E.B., Tong Woo, W.J.C., L. Potts, E. M. Waldron, Irymple Packing Co., N. R. Henderson, Pollock Bros., Farru, G. T. Farries, Railway Packing Co., D. Gordon, F. W. Hewson, C. H. Plummer, W. H. Downing, Mrs. Crozier, Gardiner, P. V. Appleby, E. R. Collins, Ray Pedler, V. T. Treadwell, Howie Bros., Mrs. McGauchie, Thomson Bros., E. G. Baxter, Barker and Park, R. W. Wilson, W. G. Steere, Ison and Oxley, Vale and Jones, Miss Fitzpatrick, 5/- each. Amounts under 5/-, £85/12/-. Total, £77/11/-.

**MINYIP.**—J. Barnes, Phillips Co-op. Society Ltd., J. A. Anderson, 5/- each. Amounts under 5/-, £3/19/6. Total, £4/14/6. Accommodation half rates, Mrs. M. Selkirk, Commercial Hotel.

**MORTLAKE.**—J. A. McCann, 6/-. Neilson and Graham, Rev. Father O'Brien, John Neilson, D. Armstrong, 5/- each. Amounts under 5/-, £5/15/6. Total, £7/1/6.

Accommodation, reduced rates, Mrs. H. Quiney, Mac's Hotel.

**MORWELL.**—J. Conlan, Kleine Bros., A. A. Green, C. R. Herin, R. Barry, 5/- each. Amounts under 5/-, £4/3/-. Total, £5/8/-.

**MURTOA.**—Wimmera Inland Freezing Ltd., 10/6. J. L. Fielding, 10/-. W. C. Thomas Pty. Ltd., J. McKeam, A. Maides, Dr. Rabl, A. James, 5/- each. Amounts under 5/-, £6/4/6. Total, £8/10/-.

**NHILL.**—Young Bros., C. Deutscher, Nhill Co-op. Co., Sam Mohr, W. E. Goldsworthy, Noske Bros., 5/- each. Amounts under 5/-, £5/12/6. Total, £7/2/6.

**ORBOST.**—James and Bird, £1. A. MacArthur and Co., Peter Irvine, 10/- each. M. Jelliff, L. Herbert and Co., Dr. Kerr, R. Gall, S. C. Johnson, A. C. Kossack, Thos. J. McCoy, 5/- each. Amounts under 5/-, £8/3/6. Total, £11/18/6.

Accommodation, half rates, W. W. Archer, Esq., Club Hotel.

**OUYEN.**—Railway Staff, 6/-. J. J. Parer Pty. Ltd., W. J. Steele, S. Blackburn, Ben Oke, R. H. Reid, J. H. Hunt, McGregor and Co. Pty. Ltd., A. R. Thorne, 5/- each. Amounts under 5/-, £5/17/-. Total, £8/3/-. Accommodation reduced rates, Mrs. Hamilton, £1. Amounts under 5/-, £3/4/-. Total, £4/4/-.

**PAYNESVILLE.**—Mrs. Hamilton, £1. Amounts under 5/-, £3/4/-. Total, £4/4/-.

**PENSHURST.**—Butter Factory Employees, 6/6. Post Office Staff, 5/- each. Amounts under 5/-, £4/13/-. Total, £5/4/6.

**PORTARLINGTON.**—Tyler and Livingston, 5/- each. Amounts under 5/-, £1/14/6. Total, £1/19/6.

**PORT FAIRY.**—J. B. Holden, Guyett and Sons, Cramond and Dickson, Powell and Sons Pty. Ltd., Dr. Lyons, 5/- each. Amounts under 5/-, £8/16/6. Total, £10/1/6.

**PORTLAND.**—Donald A. Johnson, £1/1/- J. R. McNicol, 5/6. Anderson and Co., T. E. Tulloh, Osbourne Bros., R.I.C., C.A.C., F. L. Stock, 5/- each. Amounts under 5/-, £10/18/6. Total, £13/15/-.

**QUEENSLIFF.**—W. B. Cuzens and Co., Middleton Bros., R. Thomson and Son Pty. Ltd., Rev. Fr. Conlon, W. Golligty, L. Klug, 5/- each. Amounts under 5/-, £7/18/-. Total, £9/8/-.

**RAINBOW.**—A. Cunningham, 10/-. L. O'Sullivan, G. R. Riby, 5/- each. Amounts under 5/-, £2/16/-. Total, £3/16/-. Accommodation reduced rates, Mr. G. Lawrence, Central Hotel.

**ROSEDALE.**—J. R. Green, G. Delvin, A. Wall, 5/- each. Amounts under 5/-, £3/7/-. Total, £4/2/-. Accommodation reduced rates, Mr. G. Lawrence, Central Hotel.

**SALE.**—M. Lyon, 10/6. C. L. Lyon, 10/-. High School Staff, 5/6. Mathieson and Davis, W. D. Leslie and Co., L. Jensen and Co., Friend, C. Abrahams, Friend, 5/- each. Amounts under 5/-, £10/16/-. Total, £14/2/6. Accommodation, half rates, F. E. Benussi, Esq., Star Hotel.

**STAWELL.**—H. G. D. Breidahl, R. E. Dunn, W. F. M. Co., 10/- each. J. J. Giles, 6/-. Mitchell Bros. and White, C. Lum, Geo. Mitchell, Hodder



Bros., J. Paton, Dane Bros., Anthony and Co., F. C. Heywood, W. H. Mitchell, 5/- each. Amounts under 5/-, £10/12/6. Total, £14/13/6.

Accommodation, reduced rates, C. M. Rowlands, Esq., Commercial Hotel.

**STRATFORD.**—E. H. Redman, 5/- . Amounts under 5/-, £4/8/- . Total, £4/13/- .

**ST. ARNAUD.**—J. P. Ryan, 7/6. Lewis Bros., A. Giles, Vic. Producers' Co-op. Co., J. Lorimer and Co., C. H. Fleming, J. Malcolm and Co., Lorimer Bros., E. Giles, Rev. Father Doyle, Sisters of Mercy, T. R. Ritchie, Fred Steward, 5/- each. Amounts under 5/-, £12/16/- . Total, £16/3/6.

**TALBOT.**—Amounts under 5/-, Total, £3/11/- .

Accommodation, reduced rates, G. A. Chesterfield, Esq., Town Hall Hotel.

**TERANG.**—A. J. Black, S. G. Black, £1 each. Dalgety and Co. Ltd., Mrs. Cosgrove, E. J. Vines, 10/- each. Norris, Toyne and Kenna, Montgomery and Bradshaw, Grace Ellis, A. L. Sloey, E. M. Baird, 5/- each. Amounts under 5/-, £10/6/- . Total, £15/1/- .

**TRAFALGAR.**—F. J. Booth, B. L. Warner, 5/- each. Amounts under 5/-, £4/11/6. Total, £5/1/6.

**TRARALGON.**—Henry Hagen, 10/- . Sergeant Bruce and Frost-Samuel, T. B. L. and Co., Pentland and Canfield, T. A. McLean, 5/- each. Amounts under 5/- £6/5/- . Total, £7/15/- .

Accommodation reduced rates, R. S. Butler, Esq., Grand Junction Hotel.

**WARBURTON.**—W. Hastings, Mr. and Mrs. J. E. Muir, Sign Publishing Co., 10/- each. E. A. Story, Duck and Jennings, H. James, Sanatorium Staff, J. Lithgow, C. J. Haig, G. Damman, H. G. Maxwell, J. Browne, G. Harold, J. Gairn, Stockdale, 5/- each. Amounts under 5/-, £8/12/- . Total, £13/2/- .

**WARACKNABEAL.**—Dally and Co., A. Taylor and Son, 10/- each, J. J. Landry, Hutchinson and Co., "Herald," Oakley and Co., Vic. Producers' Co-op. Co., R. Smith and Co., W. T. Thomas, Pty. Ltd., W. G. H. Tregear, 5/- each. Amounts under 5/-, £8/12/6. Total, £11 12/6.

Accommodation, reduced rates, D. McCombe, Esq., Commercial Hotel.

**WARRAGUL.**—Skews, Hunter and Co., A. Hiscock, Warragul High School, 5/- each. Amounts under 5/-, £5/15/- . Total, £6/10/- .

**WARRNAMBOOL.**—S.S. 1743, 14/6. Saltau and Co. Pty. Ltd., Nestle and Anglo Swiss C.M. Co., Mrs. Fleetwood, 10/- each. G. G. Griffiths, Swinton Pty. Ltd., C. A. L. O'Brien, W. Ardlie, R. P. Hosking, T. Beattie, Crammond and Co., R. F. Kennedy and Co., John King, J. A. Rollo, J. W. Crawley, Younger and Co. Pty. Ltd., A. P. Officer, G. S. Mackay, A. P. Watsford, Newcombe Pty. Ltd., J. F. Patrick, J. Small, J. E. Bennett, M. C. Rodgers, Alderice and Co., B. L. Taylor, H. H. Smith, Warrnambool Hospital Staff, A. E. Watson, J. Redmond, Sisters of Mercy, Friend, H. I. Holmes, Mrs. Munro, C. O'Connell, James Murray, 5/- each. Amounts under 5/-, £28/0/6. Total, £38/5/- .

Accommodation, reduced rates, C. Humphry, Esq., Farmers' Rest Hotel.

**WERRIBEE.**—F. Paul, J. V. King, K. B. Hammond, 5/- each. Amounts under 5/-, £5/4/- . Total, £5/19/- .

**WOOMELANG.**—W. H. Ryan, 10/- . Woomelang Hardware and T. Co., Ross C. Castles, Friends, 5/- each. Amounts under 5/-, £3/16/- . Total, £5/1/- .

**YARRA GLEN.**—W. Bell, 10/- . P. I. Hopkins, J. T. Bell, R. G. Newman, Windermere, Scott and Allen, C. R. White, Postlethwaite, 5/- each. Amounts under 5/-, £3/10/3. Total, £5/10/3.

**BELGRAVE AND UPWEY.**—E. T. Alexander, 10/6. Harry Harper, 7/6. J. W. Maloney, 6/- . G. W. Crow, Dr. H. T. Bourne, 5/- each. Amounts under 5/-, £4/18/- . Total, £6/12/- .

**DIAMOND CREEK AND GREENSBOROUGH.**—P. Ryan and Son, Mrs. A. Reeves, Rev. Father G. Martagh, G. Cruickshanks, 5/- each. Amounts under 5/-, £2/16/6. Total, £3/16/6.

**ELTHAM AND RESEARCH.**—Mrs. M. West, J. Gollings, 5/- each. Amounts under 5/-, £2/8/9. Total, £2/18/9.

**FERN TREE GULLY.**—J. G. Nolan, J. W. McTigue, 10/6 each. Miss J. Swaddell, J. Winter, 5/- each. Amounts under 5/- £3/1/6. Total, £4/12/6.

**MERENDA AND SOUTH MORANG.**—E. Turner, Miss H. D. Edge, 10/- each. R. S. Knox, Miss J. A. Johnstone, 5/6. Amounts under 5/- £3/9/- . Total, £5.

**OLINDA AND SASSAFRAS.**—Mrs. T. Kennon, £1/1/- . E. J. L. Bremner, R. J. Sherrard, W. Jones, Lutt and Storrie Pty. Ltd., Lorne Donne, 5/- each. Amounts under 5/-, £3/6/9. Total, £5/12/9.

**WARRANTYTE.**—Miss M. A. T. Morrison, £1/1/- . G. L. Girling, 5/- . Amounts under 5/-, £3/5/8. Total, £4/11/8.

**WHITTLESEA.**—Miss B. Lockwood, W. Thomas, 5/- each. Amounts under 5/-, £2/19/9. Total, £3/9/9.

## Manual Alphabet as used by the Deaf and Dumb.

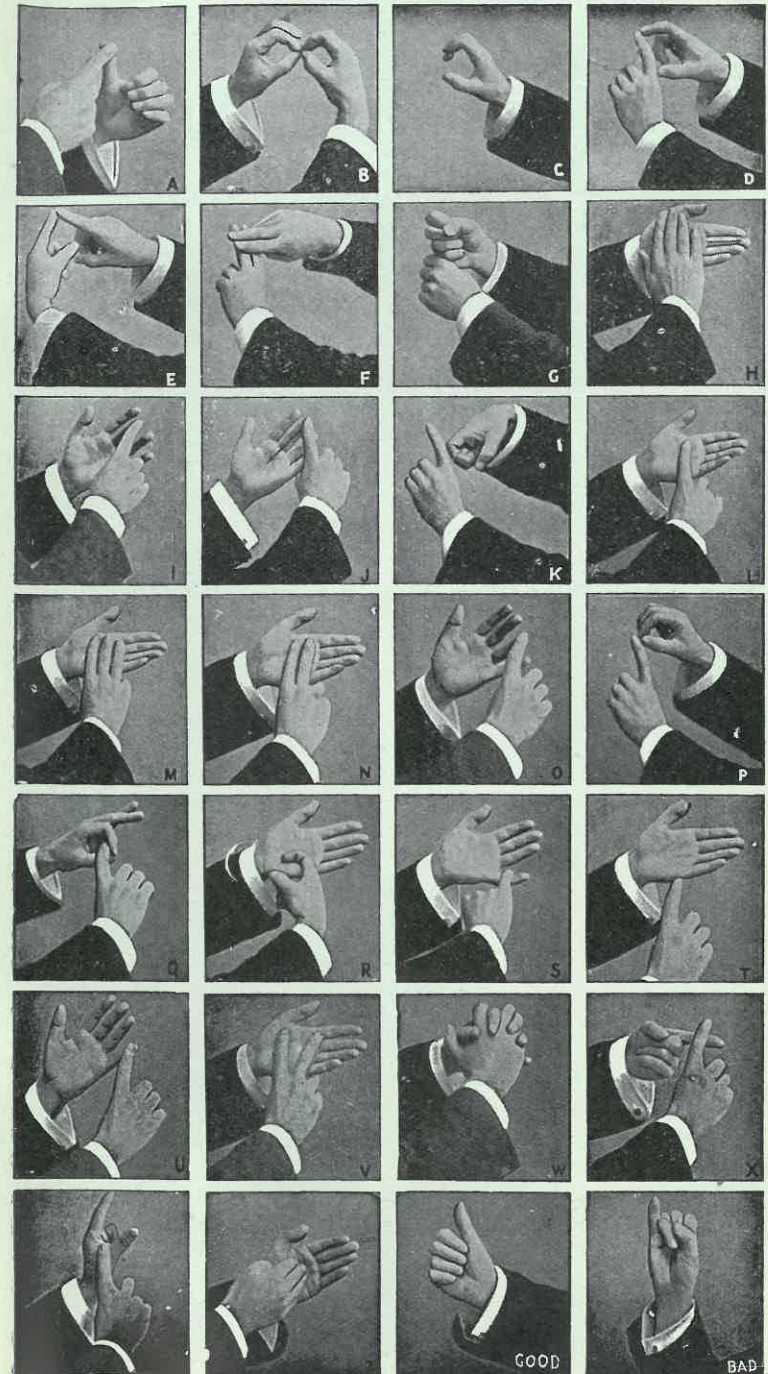



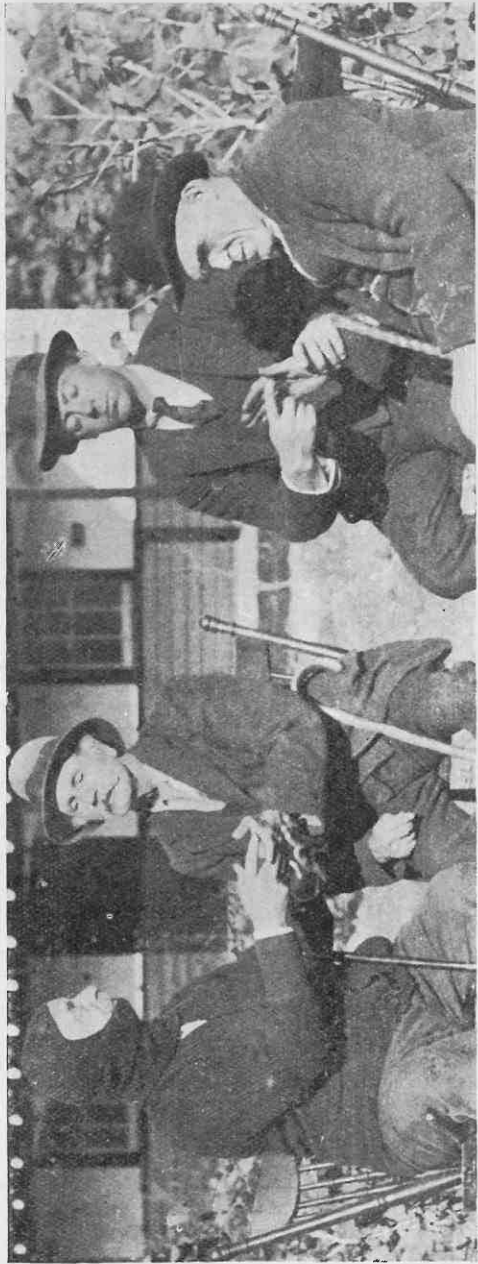

Blind Deaf and Dumb Inmates of the Blackburn (Vic.) Home conversing on each other's hands.

Wholly set up and printed in Australia by  
Peacock Bros. Pty. Ltd., 214 Queen St., Melb.