

# Manual Alphabet as used by the Deaf and Dumb



ADULT DEAF MUTE CENTRE, JOLIMONT SQUARE, MELB. HEADQUARTERS OF THE SOCIETY.

## 46<sup>TH</sup> ANNUAL REPORT

FOR YEAR ENDING MARCH 31ST, 1930

OF THE

# Adult Deaf & Dumb Society of Victoria (Incorporated)

HEADQUARTERS: ADULT DEAF MUTE CENTRE  
JOLIMONT SQUARE, MELBOURNE EAST

AND THE

HOME FOR AGED, INFIRM AND BLIND DEAF MUTES  
WITH TRAINING FARM FOR MENTALLY DEFECTIVE  
AT BLACKBURN, VIC.

The aim of this Society is to make Full and Complete provision for the whole of the Adult Deaf and Dumb of this State.

PHONES—ADULT CENTRE: J 1270

THE HOME: WX 2216

*This Society is NOT CONNECTED with the Victorian Deaf and Dumb Institution, which is a RESIDENTIAL SCHOOL for Deaf and Dumb Children*



THE HOME FOR AGED, INFIRM, MENTALLY DEFECTIVE, AND BLIND DEAF MUTES AT BLACKBURN

FORM  
OF BEQUEST



I bequeath the sum of £.....

to the Treasurer for the time being of Adult  
Deaf and Dumb Society of Victoria, for the  
use of the said Society, for which the receipt  
of such Treasurer shall be a sufficient discharge.

.....

Adult Deaf and Dumb Society of Victoria  
(Incorporated)

OFFICE-BEARERS, 1930-1931

**Patrons:**

HIS EXCELLENCY THE GOVERNOR COL. THE RIGHT HON.  
LORD SOMERS, K.C.M.G., D.S.O., M.C.

THE RIGHT HON. THE LORD MAYOR OF MELBOURNE,

**President:** MR. E. R. PEACOCK, J.P.

**Chairman:** MR. N. ARMSTRONG, J.P.

**Hon. Treasurer:** MR. L. A. CLEVELAND, 20 Queen St., Melbourne.

**Hon. Secretary:** Mr. R. J. OEHR, F.I.C.A., F.C.I.S., 59 William St., Melbourne.

**Hon. Physicians:** DR. W. J. CRAIG and DR. F. MAY.

**Board of Management:**

MR. N. ARMSTRONG, J.P.

MR. M. J. HOATH

MR. A. E. ATHERTON

COUNCILLOR E. L. MORTON

MR. L. A. CLEVELAND

\*MR. J. McLEAN

MR. G. FETHERS

\*MR. G. NEWNHAM

\*MR. F. E. FREWIN

MR. EDGAR H. PEACOCK

MR. S. WATKIN

**Principal and Chaplain:**

MR. ERNEST J. D. ABRAHAM,

Adult Deaf Mute Centre, Jolimont Square, Melbourne.

**Assistant Secretary:** MISS E. EMPSON

**Residential Officer:** \*MR. J. M. JOHNSTON

\* These gentlemen are deaf.

**Collectors—City and Suburbs:** MESSRS. A. C. MUIR, M. G. B. MORTIMER  
and W. TAYLOR

**Collectors—Country:** MESSRS. R. H. LUFF and N. WEBB

**GEELONG BRANCH.**

**Hon. Chaplain:** REV. J. J. BOOTH,

Meeting Place: Rotary Club, Moorabool Street, Geelong,

Alternate Tuesdays, 7.30 p.m.

FORTY-SIXTH  
ANNUAL REPORT  
OF THE  
**Adult Deaf and Dumb Society**  
OF VICTORIA (INCORPORATED)

MARCH 31st, 1930

For very many years it has been the pleasure of Boards of Management of the Adult Deaf and Dumb Society of Victoria to present to subscribers and friends an all-round satisfactory report, and on each of these occasions the substantial support afforded by a generous public had justified the Board in adding needed activities to the Society's responsibilities, providing for larger and still larger numbers of the deaf and dumb community of the State; as instance, quite apart from the religious, educational, social and general benevolent work, the establishment of a Home for aged, infirm, mentally defective and blind deaf mutes at Blackburn. From a little Home for a few of our incapables it has grown into a heavy financial responsibility, providing shelter, care, training, comfort and sunshine in the lives of some forty deaf mutes, who would otherwise be scattered among Benevolent Societies, Old Age Homes or Hospitals for the Insane, living still more isolated lives, deprived of even their present opportunities for companionship and limited privileges.

This year the Board of Management regrets to have to report twelve months of exceptional anxiety. They, together with their expert staff, have been wrestling with two outstanding problems, which are still causing undue worry because no means can be found to remove the cause. One is human—the large number of unemployed deaf mutes, brought about by the widespread depression—the other financial. The falling off of subscriptions, due to the same cause, the heavy financial responsibilities of maintenance and the debt of £11,000 upon the Jolimont property.

For a clear understanding of the Board's difficulties it is necessary to give in outline the story of the Society's most successful progress and achievements. Beginning as a simple Gospel Mission, it has gradually

taken over the responsible task of the social and material as well as the spiritual welfare of the deaf and dumb. First building a Church and Institute in Flinders Street; this becoming inadequate, through the ever-increasing numbers taking advantage of its provisions, compelled the acquisition of property where progress would be continuous with the growth of the State, and Jolimont Square was purchased. There is a debt of £11,000 on this property, and the vendors are pressing for immediate payment. Meanwhile, it was found that there was a sorely afflicted section of the deaf community—the aged, infirm, mentally defective and blind deaf mutes—who demanded immediate protection, and this was provided. As part of its policy, the Society has attended to the immediate and ever-increasing needs of its afflicted charge to the fullest extent that the current income has made possible; and it has, therefore, no accumulated reserve fund to fall back upon.

The majority of the deaf and dumb have the will, the desire, and ability to share the responsibilities of citizenship, and given the training and opportunity do make good, frequently becoming exceptionally skilled at their particular trades—many are purchasing their own houses, some have motor cars and cycles—showing their ability to reach, at least, the average standard of citizenship. Others—as is the case with the normal community—unfortunately need supervision, direction and special attention in varying degrees throughout their lives.

There are many just misfits, and likely to be a more or less responsibility to the Society and the community, who, had the Society been in a position to take charge of them when they left the State School for deaf and dumb children, and admit them direct into a residential Home under specially skilled supervision and training, might have been included in the majority. Then, too, there are the more or less irresponsible and incapables, who are an ever-present anxiety.

The normal youth of to-day is receiving greater consideration than ever before in the history of the human race, therefore, the present is a fitting time to plead the cause of that section of the youth of the State—the deaf and dumb—who, perhaps because of their comparative smallness of number and the necessity for special provision, so far, have no special attention given to them. All will admit that their claims to consideration are greater than those of the normal, and.

given opportunity, notwithstanding their double handicap, can, and are, desirous of making good side by side with the normal youth. It is the Society's aim, so soon as funds are available, to bring about some suitable provision that will make possible to every deaf youth, upon leaving school, the acquisition of a thorough knowledge of a trade suitable to their individual capabilities.

Under the very best of conditions and with everything done that the normal can do for their fellow citizens so afflicted, **deafness** must always mean countless difficulties in every activity of life. Life to them is a long silence with its dangers consequent on isolation from the real society of fellow-men in freely exchanging ideas, making them permanent victims of social hardship.

Therefore, so far as is humanly possible, **everything** that can be done should be done to provide substitutes for the natural gifts that the sense of hearing gives to the normal.

The Board is working on these lines, but is compelled to carry on the many activities in a building temporarily and inadequately adapted for the purpose. Here there are religious services, lectures and classes in the language of the deaf and dumb, a Men's Guild, a Women's Guild, Billiard and Reading Rooms, Library and Savings Bank, Office (open all day) for advice, relief and employment, a Women's Room and conveniences for making and taking of meals open to all deaf mutes, a tennis court, Lacrosse, Cricket, Hockey, Tennis and Rambling Clubs, Cinema Pictures and Socials.

The Board is not without hope that the present financial difficulty and the unemployment depression is but temporary, and that, in the near future, friends realising the enormous benefits that can be conferred upon the greatly afflicted section of the community, will come forward and provide the funds to realise the dreams of the Board for the deaf and dumb.

#### INDIVIDUAL CASES.

By the foregoing it will be seen that the Society aims at making the community provision as highly efficient as conditions and means allow, and all who fully realise what the loss of the sense of hearing means will visualise how essential this is. Nevertheless, perhaps the most useful, at the same time, the most difficult part of the work and that absorbing an

ever-increasing part of the Society's expert officers' time, is the personal attention given to individual cases that daily present themselves for elucidation. Here tact, patience, and no ordinary understanding of the varied trials that beset the human race in one form or another, is necessary. There is never a day without its problem of how best to help this or that particular case. Many a sad and distressing story could be told, some unusually strange, but the Society is best able to assist their afflicted family by making itself worthy of their confidences.

#### THE CHURCH

Close on half a century ago a group of Christians—Anglican, Wesleyan, Baptist and Congregationalist—having had brought to their notice the fact that the deaf and dumb were without spiritual guidance or means for public worship, organised a Mission and began a movement to raise funds to erect a little Church especially for them. After nearly twenty years of subscribing and collecting, sufficient funds were in hand for that particular purpose, but, by this time, the deaf mute membership had so increased and their temporal needs being better understood, the Church had to be so designed that it could be used for educational and recreative purposes also. This first Home, Church and Institute for the Adult Deaf and Dumb long ago became too small for their requirements. With the purchase of Jolimont Square was made possible the erection of a little Church dedicated solely to worship such as was originally subscribed for by that community of Christian friends.

The Church is interdenominational and is specially designed to fulfil the requirements for public worship by the deaf and dumb. The ground upon which the Church has been erected was consecrated by the Archbishop of Melbourne (Dr. F. W. Head), and the foundation stone was laid by the State Governor (Lord Somers). The Rev. F. Hagenauer (Presbyterian) and the Rev. Dr. Hoban (Methodist) also took part in the Consecration Service.

Speaking of the Society and its work, Lord Somers said it was such that any community or Church should be proud to take an intelligent and practical interest in. He was glad to have laid the foundation stone of the Church for the Deaf and Dumb. Archbishop Head said the building of the Church had the support of nearly all the Christian denominations. The late

Archbishop Lees had commended the appeal and he wished to support it. He did not know of anything that had lifted him out of himself so much since he came to Melbourne as his visit to Jolimont Square that day.

The Rev. Dr. Hoban congratulated the Board of Management upon the commencement of the first strictly interdenominational Church in the State and the achievement of a long cherished dream. Mr. E. R. Peacock (the President), in returning the thanks of the Board of Management of the Deaf and Dumb Society to the Governor, Lord Somers, and Archbishop Head, drew attention to the presence of two interesting figures in the history of the Society—a deaf mute who had conducted the first service for the deaf and dumb in Melbourne fifty years ago, and one of the original Committee, the Rev. H. W. D. Adeney, an Anglican clergyman, 96 years of age. A feature of the ceremony was a beautiful souvenir containing the Order of Service and many illustrations and historical particulars of the work of the Society, together with a unique picture of Jolimont Square by "Airspy" and a "vision of the future," being a sketch of the newly erected Church surrounded by the suggested homes of the various activities of the Society. The design was by Messrs. Gawler & Drummond, the architects, and the brochure the gift of Peacock. Bros., printers.

#### THANKS.

The members of the General Board record with gratitude their appreciation of the services and financial assistance of the many friends of the Society during the past twelve months, for special grants and donations, annual subscriptions and gifts in kind.

To the Trustees of: The Edward Wilson Trust, for a grant of £200; The Felton Bequest, £100; T. J. Sumner, £25; Helen Gyles Turner Samaritan Fund, £10; Joseph Kronheimer Trust, £5.

To the ladies and gentlemen for special donation to the Maintenance Fund, as shown in Subscriptions.

To Mr. J. M. Griffiths for his splendid contribution of £300 toward the Church Building Fund.

To Miss Alice Graham for £60 to cover cost of furniture and furnishings of Church Rostrum.

To Miss Bessie Graham for £10, and Mrs. Hope Campbell for £5 toward Church Furnishing Fund.

To Mr. Evans, of the Bay Steamers Ltd., for again granting free passes for a trip down the Bay for our aged members and inmates of our Home, and to those ladies and gentlemen who so kindly donated toward the expenses of the day. Also to Messrs. Hong On & Co. for a large quantity of very nice bananas for the picnic.

To three members of the Ladies' Welfare Circle of the Royal Automobile Club—Mrs. Heber, Mrs. Vassy and Miss Pearl Cole—for a most enjoyable motor ride for our inmates, taking them to Cheltenham to see a deaf friend.

To the further following ladies and gentlemen who, by donations, enabled the Committee to purchase a cinema machine for the pleasure of the inmates of the Blackburn Home:—

J. Horneman, Esq. . . . .	£5	0	0	Mrs. A. Vaughan . . . . .	£1	1	0
"Anonymous" . . . . .	2	2	0	"Reporter" Pty. Ltd. . . . .	1	1	0
"Anonymous" . . . . .	2	0	0	Friend of Mr. Cork (inmate) . . . . .	1	0	0
St. John's Church of England, Black- burn . . . . .	1	1	0	E. H. Kemp, Esq. . . . .	1	0	0
Mitcham and Ver- mont Progress As- sociation . . . . .	1	1	0	Mrs. Noakes . . . . .	10	0	
				Councillor Rose . . . . .	10	0	

To Mr. G. Fethers for the many services he has rendered to our Blackburn Home and Farm. It was also through his kindly thought that the inmates benefited by a large parcel of clothing from the members of the Blackburn Masonic Lodge.

To the Geelong Rotary Club for granting the use of their room for fortnightly gatherings of the deaf and dumb of Geelong, where the Principal (Mr. Abraham) or the Missioner (Mr. Johnson) conduct Religious Services and Social Gatherings.

To the following firms for kindly granting the loan of films shown at our Centre and Home during the past year: Metro-Goldwyn-Mayer Co., Universal Film Co., and Australasian Film Co.

The General Board record with appreciation and gratitude the support given by all who have made possible the furtherance of the objects of the Society in providing the wherewithal for the maintenance of the work.

To the Committees, Officers and Society's officials both at Jolimont Square and Blackburn Farm.

To Drs. W. J. Craig and S. May for the care and attention they have given to the Home inmates.

To the various deaf secretaries of the Guilds, Clubs, etc., for the enthusiasm they have shown in the interests of the Society.

### BLACKBURN HOME.

The Blackburn Home, during the past twelve months, has more than ever filled the objects for which it was brought into existence—the shelter, care and training of the section of our deaf and dumb who are, more or less, dependent on our Society.

The existing distress and unemployment has caused exceptional demands to be made upon the Home. In addition to the usual inmates—and every bed is occupied—special accommodation had to be provided to shelter those deaf and dumb who were in temporary difficulties. The privileges of the Home have been strained to the utmost capacity, with the consequence that heavy additional cost is disclosed in the Balance Sheet.

Kindness, tact and patience on the part of the staff has played a big part in the continued cheerful contentment and happiness among the inmates, who, in their turn, have responded with the best possible results.

With the exception of a few minor ailments, the health of the inmates have been most satisfactory.

Everything that circumstances allow is being done for their comfort and pleasure.

A Cinema machine has been purchased from the funds specially donated by friends, and films are regularly screened. Social evenings have been held, and the annual picnic down the Bay was, as usual, much enjoyed.

The Home Committee meet at the Home monthly, and the Chairman (Mr. Armstrong) and the President of the Society (Mr. E. R. Peacock) have paid frequent informal visits, which were appreciated by the inmates.

Mr. C. L. McVilly, Inspector of Charities, paid a surprise visit to our Home on the 13th October last, and in his report said: "Careful enquiry and personal investigation failed to reveal that other than proper consideration and sympathetic treatment is accorded

to the inmates. All those with whom I came in contact expressed themselves as happy, contented and well treated. The Home, in my opinion, is a credit to the Society."

It is with pleasure and a feeling of appreciation that we record the special services Mr. R. G. Menzies, K.C., M.L.C., has rendered. He has closely allied himself in the interests of the whole Society.

The flower farm, in addition to providing a healthy occupation for the able-bodied, has produced an abundance of bloom, but owing to the depression, it has been difficult to find a market for same, and when sold brought but poor returns.

N. ARMSTRONG,  
Chairman.

## EXTRACTS FROM THE 42nd Annual Report of the Deaf Committee.

To the Members of the Adult Deaf Congregation.  
Ladies and Gentlemen,

Your Committee, in presenting the 42nd Annual Report and Balance Sheet for the year ending March 31st, 1930, is pleased to record with great satisfaction a year of progress and perseverance, in spite of the general trade depression.

First of all, your Committee desires to gratefully acknowledge, and to give expression to its appreciation, of the invaluable services of the members of the General Board for the past year in their efforts for the well-being of the Deaf Community.

Religious Services have been conducted every Sunday morning and evening throughout the year, by the Principal, Mr. E. J. D. Abraham, and the Assistant Missioner, Mr. J. Johnston.

It is not gratifying to note that the average attendance has fallen, but it is to be earnestly hoped that it will improve with the occupancy of the new Church. The offertory for the year was £47/11/0.

The Sacrament of the Lord's Supper was duly administered in April, August, November and January; the Principal officiating on these occasions.

The Hospital Sunday Services were held on the 27th of October, 1929, when the congregation contributed a sum of £8/15/6 towards the Lord Mayor's Fund.

The Harvest Thanksgiving Services were held on the 9th of March.

Bible Classes have been regularly conducted by the Principal and Missioner, who have also given instructive lectures, alternatively with cinema pictures, on Thursday evenings.

A very outstanding event during the year was the erection of our new Church, the foundation stone of which was laid by the State Governor, Lord Somers, on the 13th of January, 1930.

The usual quarterly rallies have been carried out under the charge of the Social Sub-Committee.

Saturday recreation nights are still exceedingly popular, and, needless to say, the billiard table is still the chief attraction.

The Annual Picnic was held at Blackburn on Cup Day, November 5, 1929, when a most enjoyable time was spent, notwithstanding unfavourable weather conditions.

Beautiful weather emphasised the attractiveness of the Blackburn Home and Flower Farm, which was the setting for a Garden Party given by the General Board on Saturday, March 15th, 1930.

The Lacrosse, Cricket and Tennis Clubs show good reports, and seem well satisfied with the progress made and interest shown.

The young ladies have just formed a Hockey Club under the auspices of the Young Women's Christian Association.

It is pleasing to record that the Men's and Women's Guilds are still carrying on very satisfactorily.

The Deaf Workers' Club is still doing useful work, and, as in former years, entertained the inmates of the Blackburn Home at a Xmas Dinner Party at the Centre.

Our "Newsletter," retaining the title of the "Victorian Deaf," underwent a change last February, when it was issued in the form of a magazine, under the editorship of the late Mr. Alexander Hull, assisted by Mr. R. Lambert, and is to be published bi-monthly in February, April, June, August, October and December. The subscription is 2/- per annum.

The Hon. Manager of the Deaf Savings Bank (Mr. J. Johnston) reports that during the past year £577/4/4 was deposited, and the withdrawals amounted to £721/4/9, leaving a credit balance of £506/19/7.

**BIRTHS.**—A daughter to Mr. and Mrs. J. Hunt, Aug. 18, 1929; a son to Mr. and Mrs. W. Rees, Sept. 13, 1929; a son to Mr. and Mrs. D. Driscoll, Oct. 1, 1929; a son to Mr. and Mrs. A. Sutherland, Dec. 16, 1929; a son to Mr. and Mrs. A. Hull, Dec. 26, 1929; a son to Mr. and Mrs. J. Noonan, March 8, 1930; a

daughter to Mr. and Mrs. Moss, March 10, 1930; a daughter to Mr. and Mrs. W. Donnellan, March 22, 1930.

**MARRIAGES.**—Miss T. Stephens to Mr. L. Nicholson (Sydney), Aug. 10, 1929; Miss R. Lampkin to Mr. J. Campbell, Sept. 14, 1929; Miss R. Essing to Mr. R. Abbott (Adelaide), Dec. 18, 1929; Miss W. Gladman to Mr. W. Bladier, Dec. 21, 1929; Miss E. Waldon to Mr. L. Walsh, Dec. 24, 1929.

**OBITUARY.**—Mr. Cyril Martyr, Austin Hospital, June 20, 1929; Miss E. Anderson, Geelong, Aug. 30, 1929; Mr. P. Cunninghame, Ballarat, Oct. 17, 1929; Mr. G. Paton, Koroit, Oct. 29, 1929; Miss M. Ching, Linton, Dec. 9, 1929; Mr. J. Buttersworth, Ballarat, Dec., 1929.

In conclusion, we, the Deaf Committee, once more desire to express our appreciation of the confidence placed in us by the congregation and for their loyal and willing co-operation during the past year, and trust that the coming year will witness the same loyalty and good fellowship which exists at present. We again desire to offer our deep gratitude to God our Heavenly Father, by Whose loving kindness so many mercies and blessings have been vouchsafed to us, and trust that He will continue to bless us, our work, and the Adult Deaf Society.

GEORGE NEWNHAM,  
Hon. Secretary.

## ADULT DEAF AND DUMB SOCIETY OF VICTORIA (INCORPORATED)

### General Balance Sheet as at 31st March, 1930

LIABILITIES	£	s	d	ASSETS	£	s	d
Flora Timms' Legacy .. .. .	465	11	3	Jolimont Square Property, as per Schedule ..	15,679	8	11
Margaret Flynn Legacy .. .. .	450	0	0	Blackburn Farm and Home, as per Schedule ..	11,641	18	3
Chapel Fund .. .. .	571	8	8	Administrative Headquarters, as per Schedule ..	343	9	0
E. S. & A. Bank Overdraft .. .. .	928	4	10	Collector's Motor Car, at cost ..	82	0	0
Less amount deposited in No. 2 Account .. .. .	4	13	0	Less depreciation .. .. .	10	0	0
General Fund at 31/3/29 .. .. .	25,971	3	3	Loans Outstanding .. .. .	58	12	6
Cr. Balance Jolimont Square .. .. .	199	1	9	Petty Cash .. .. .	12	13	1
" Balance General Revenue .. .. .	180	12	11				
Dr. Balance Farm and Home .. .. .	573	18	3				
	25,397	5	0				
	<u>£27,807</u>	<u>16</u>	<u>9</u>				
Loan Redemption Fund .. .. .	105	0	0				
	<u>£105</u>	<u>0</u>	<u>0</u>				

Examined and found correct,  
O. R. MACDONALD, Chartered Accountant (Aust.)  
16th May, 1930. Auditor.

N. ARMSTRONG, Chairman  
L. A. CLEVELAND, Hon. Treasurer

Checked Balance Account for 31st March 1930



### General Revenue Account for Year Ended 31st March, 1930.

To Earnings of Deaf Mute Employees and Travelling Expenses, etc. . . . .	£947	12	1		
" Salaries of Principal and Staff . . . . .	1606	8	6		£3072
" Office Travelling, Postages, etc. . . . .	117	2	7		53
" Special Expenditure for Appeal for Donations . . . . .	132	4	2		902
" Printing and Stationery . . . . .	129	17	11		7
" Lighting and Fuel . . . . .	78	11	3		
" Films and Slides . . . . .	14	16	4		
" Rates, Insurance and Telephone Charges . . . . .	68	4	6		
" Rent of Administrative Headquarters . . . . .	250	0	0		
" Relief to Indigent Cases . . . . .	136	15	4		
" Grants to Deaf Committee . . . . .	50	0	0		
" Interest on Overdraft E., S. & A. Bank . . . . .	42	12	6		
" Replacements at Centre . . . . .	13	8	7		
" Funeral Expenses for Deaf and Dumb Member . . . . .	14	2	6		
" Clerical Assistance, Auditor's Fee and Honoraria . . . . .	101	15	0		
" Depreciation—					
Furniture, 10% p.a. on £66/10/0 . . . . .	£6	10	0		
Furniture, 10% p.a. on £278/0/0 28 0 0	278	0	0		
Motor Car, 25% p.a. on £82/0/0 (6 months) . . . . .	10	0	0		
Cinema, 25% p.a. on £24/15/0 . . . . .	51	5	0		
" Sundries . . . . .	93	5	10		
	£3848	2	1		
" Balance of Receipts over Expenditure . . . . .	180	12	11		
	£4028	15	0		

N. ARMSTRONG, Chairman  
L. A. CLEVELAND, Hon. Treasurer

Examined and found correct,  
O. R. MACDONALD, Chartered Accountant (Aust.)  
16th May, 1930.

### Farm and Home Maintenance Fund for Year Ended 31st March, 1930.

To Wages of Staff and Inmates . . . . .	£671	10	0		
" Allowances to Inmates . . . . .	259	13	6		£273
" Maintenance and Replacements . . . . .	805	9	2		97
" Repairs and Renovations to Home . . . . .	115	10	5		1193
" Horse and Poultry Feed, and other Stable Expenses . . . . .	145	13	8		1
" Seed, Manure, etc. . . . .	86	18	11		34
" Sundries . . . . .	75	12	7		16
" Insurance, Rates and Telephone Charges . . . . .	131	4	0		21
" Freight . . . . .	4	1	10		4
" Flower Cases . . . . .	19	15	8		34
" Electric Light and Charges . . . . .	102	0	4		16
" Commission on Sale of Flowers . . . . .	11	2	9		8
" Honoraria . . . . .	10	10	0		21
" Bad Debts written off . . . . .	16	11	3		4
" Depreciation—					
Furniture, Stock, etc., 10% on £1136/17/2 . . . . .	£113	17	2		1621
Cinema Machine, 25% on £20/12/0 . . . . .	5	3	0		953
	119	0	2		12
	£2574	13	10		

N. ARMSTRONG, Chairman  
L. A. CLEVELAND, Hon. Treasurer

Examined and found correct,  
O. R. MACDONALD, Chartered Accountant (Aust.)  
16th May, 1930.

**Jolimont Square Property—Revenue Account for Year Ended 31st March, 1930.**

To Rates, Insurance, Repairs and General Expenses .. .. .	£523 16 1
„ Interest on Balance Owing .. .. .	660 0 0
„ Balance .. .. .	£1183 16 1
	199 1 9
	<u>£1382 17 10</u>

By Rents from Tenants .. .. .	£1102 17 10
„ Rent of Administrative Quarters .. .. .	250 0 0
„ Contribution from Tennis Club .. .. .	30 0 0

£1382 17 10

N. ARMSTRONG, Chairman  
L. A. CLEVELAND, Hon. Treasurer

Examined and found correct,  
O. R. MACDONALD, Chartered Accountant (Aust.)  
16th May, 1930. Auditor.

**Chapel Fund at 31st March, 1930.**

Special Appeal .. .. .	£1262 3 8
Building Trust .. .. .	2482 5 8
	<u>£3744 9 4</u>

Chapel Building Payments to date .. .. .	£1678 4 6
Investments .. .. .	
Commonwealth Stock 6%, due 15/12/34 .. .. .	£1025 0 0
Fixed Deposit, E., S. & A. Bank .. .. .	390 0 0
Deposit State Savings Bank .. .. .	11 3 10
	<u>£1426 3 10</u>
Interest accrued .. .. .	68 12 4
	<u>1494 16 2</u>
Balance .. .. .	£3173 0 8
	571 8 8
	<u>£3744 9 4</u>

N. ARMSTRONG, Chairman  
L. A. CLEVELAND, Hon. Treasurer

Examined and found correct,  
O. R. MACDONALD, Chartered Accountant (Aust.)  
16th May, 1930. Auditor.

**Jolimont Square.**  
**Schedule of Assets at 31st March, 1930.**

Property, at cost .. .. .	£25,000	0	0
Improvements .. .. .	1,332	10	0
Tennis Court .. .. .	330	0	0
Rents Outstanding .. .. .	16	18	11
	£26,679	8	11
Less Balance due to Vendors .. .. .	11,000	0	0
	£15,679	8	11

**Blackburn Home and Farm.**  
**Schedule of Assets at 31st March, 1930.**

Property, at cost .. .. .	£10,479	12	11
Stock, Furniture and Improvements	£1136	17	2
Less Depreciation .. .. .	113	17	2
	1,023	0	0
Amounts due for Produce .. .. .	106	18	8
Maintenance Dues Outstanding .. .. .	32	1	8
	£11,641	13	3

**Administrative Headquarters.**  
**Schedule of Assets at 31st March, 1930.**

Furniture .. .. .	£278	0	0
Less Depreciation .. .. .	28	0	0
	£250	0	0
Plant .. .. .	£66	10	0
Less Depreciation .. .. .	6	10	0
	60	0	0
Cinema Machines—			
Jolimont and Blackburn .. .. .	£45	7	0
Less Depreciation .. .. .	11	18	0
	33	9	0
	£343	9	0

Examined and found correct,  
O. R. MACDONALD, Chartered Accountant (Aust.)  
Auditor

N. ARMSTRONG, Chairman  
L. A. CLEVELAND, Hon. Treasurer  
16th May, 1930.

**LIFE GOVERNORS.**

Chas. W. Campbell, Esq.	J. R. Schutt, Esq.
Mrs. S. Luke	A. S. Wales, Esq.
E. R. Peacock, Esq.	V. Y. Kimpton, Esq.
Henry Masterton, Esq.	Mrs. V. Y. Kimpton
Mrs. Masterton	H. V. McKay Pty. Ltd.
G. G. Mercy, Esq.	H. G. Beecham, Esq.
H. Sumner Martin, Esq.	J. T. Webb, Esq.
John Connell, Esq.	Mrs. E. Davidson
Solomon Moss, Esq.	Lady Lyle
Sir Wm. McBeath	J. G. Robertson, Esq.
J. M. Griffiths, Esq.	J. C. Prosser, Esq.
Miss A. C. Graham	Charles Bendall, Esq.
Mrs. Mary St. Clair	Mrs. B. A. Russell
W. A. Drummond, Esq.	Miss B. Graham
William Lawford, Esq.	J. J. Haverty, Esq.
Sol. Green, Esq.	Edgar H. Peacock, Esq.
Miss Johns	Robert Schulte, Esq.
C. L. Forrest Trust	T. Kennon, Esq.

**Subscriptions, 1929-1930**



**Special Grants, Bequests, etc.**

Edward Wilson Trust .. £200	0	0	T. J. Sumner Trust .. ..	£25	0	0	
Estate of Late Andrew Stewart .. .. .	142	2	10	Helen Giles Turner Samaritan Fund .. .. .	10	0	0
Felton Bequests Committee	100	0	0	Trustees Jos. Kronheimer Estate .. .. .	5	0	0
Wm. Lawford, Esq. .. .. .	50	0	0				

**Donations for Annual Trip Down the Bay and Christmas Cheer.**

A. Whybrow, Esq. .. .. .	£2	2	0	Sir William McPherson ..	£1	1	0
H. V. McKay Pty. Ltd. ..	2	2	0	Lady Syme .. .. .	1	0	0
"Inasmuch" .. .. .	2	0	0	Miss A. Danks .. .. .	1	0	0
Mrs. Vaughan .. .. .	1	1	0	Mrs. Ratchiff .. .. .	1	0	0
Mrs. V. M. Christian ..	1	1	0	Hawthorn City Brick Works	16	0	
Mrs. E. Lee Neil .. .. .	1	1	0	Mrs. Theo. Kitchen .. ..	10	6	
P. Bamford, Esq. .. .. .	1	1	0	Andrew Jack, Dyson & Co.	10	6	
McPherson Robertson, Esq.	1	1	0	Mrs. Neilson .. .. .	10	0	
Carlton & United Breweries	1	1	0	Miss A. M. Leigh .. .. .	10	0	
Miss A. E. Stewart .. ..	1	1	0	Mr. R. Francis .. .. .	10	0	

**Municipalities.**

City of Melbourne .. .. .	£15	0	0	Shire of Deakin .. .. .	£1	1	0
City of Brunswick .. .. .	5	0	0	City of Moorabbin .. .. .	1	1	0
City of Collingwood .. ..	5	0	0	Shire of Werribee .. .. .	1	0	0
City of Footscray .. .. .	2	2	0	Shire of Wimmera .. .. .	1	0	0
City of St. Kilda .. .. .	2	2	0	City of Northcote .. .. .	1	0	0
City of Sandringham .. ..	2	2	0	Shire of Bellarine .. .. .	1	0	0
City of Ballarat .. .. .	2	2	0	Shire of Bulla .. .. .	1	0	0
City of Sandringham (After School care) .. .. .	1	1	0	Shire of Broadmeadows ..	1	0	0
Shire of Gordon .. .. .	1	1	0	Borough of Portland .. ..	10	6	
Shire of Tungamah .. .. .	1	1	0	Shire of Whittlesea .. ..	10	6	

### Debt Reduction Fund.

Peacock Bros. Pty. Ltd. £100 0 0 Miss E. Collier . . . . . 5 0 0

### Chapel Building Fund.

H. Sumner Martin, Esq. . . £10 0 0 Miss Bepsie Coltman (Vo-  
 C. Stiff, Esq. . . . . 5 5 0 cational Training) . . . . . £1 0 0  
 L. A. Cleveland, Esq. . . . . 2 2 0 J. J. Roberts, Esq. . . . . 10 0  
 John A. Gillespie, Esq. . . . . 1 1 0 Rev. H. W. H. Adeney . . . . . 10 0  
 Mrs. R. Hunter . . . . . 1 1 0 Mrs. C. Barnes . . . . . 10 0  
 "Kyabram" . . . . . 1 0 0 Miss M. Godfrey . . . . . 5 0  
 Mr. A. Aird . . . . . 1 1 0

### Special Grants and Donations to Farm and Home.

Estate of late F. J. Flynn . . £500 0 0 City of Hawthorn . . . . . £10 0 0  
 Shire of Blackburn and City of Camberwell . . . . . 5 0 0  
 Mitcham . . . . . 20 0 0 Mrs. Vaughan . . . . . 1 1 0

### Special Donations.

Miss Alice C. Graham . . . £25 0 0 Dr. Arthur Amies . . . . . 2 2 0  
 J. J. Haverty, Esq. . . . . 10 10 0 P. W. Kernot, Esq. . . . . 2 2 0  
 Mrs. B. A. Russell . . . . . 10 10 0 Mrs. T. H. Payne . . . . . 2 2 0  
 Robt. Schulte, Esq. . . . . 10 10 0 A. Kozminsky, Esq. . . . . 2 2 0  
 Sympathetic (per "Argus") . . 10 10 0 C. Forrester, Esq. . . . . 2 2 0  
 C. Bendall, Esq. . . . . 10 0 0 Mrs. G. Swinbourne . . . . . 2 2 0  
 T. Kennon, Esq. . . . . 10 0 0 R. Barton, Esq. . . . . 2 2 0  
 Miss Bessie Graham . . . . . 10 0 0 Dr. Georgina Sweet . . . . . 2 2 0  
 Mrs. Norton Grimwade . . . . . 7 0 0 Mrs. V. Pearce . . . . . 2 2 0  
 W. E. J. Craig, Esq. . . . . 5 5 0 Miss M. B. Armstrong . . . . . 2 0 0  
 Dr. Alex. Leeper . . . . . 5 5 0 E. A. Chapman, Esq. . . . . 2 0 0  
 Mr. and Mrs. Ricketson . . . . . 5 5 0 Ed. Naylor, Esq. . . . . 2 0 0  
 W. M. Bayles, Esq. . . . . 5 5 0 Mrs. M. J. Kernot . . . . . 2 0 0  
 R. P. J. Simson, Esq. . . . . 5 5 0 Rev. W. Macdermid . . . . . 2 0 0  
 Aust. Glass Manufacturers' Co. Ltd. . . . . 5 0 0 Mrs. M. L. Stout . . . . . 2 0 0  
 "Anonymous" . . . . . 5 0 0 Mrs. E. H. Booth . . . . . 1 1 0  
 Melbourne Electric Supply Co. Ltd. . . . . 5 0 0 G. F. Cardew, Esq. . . . . 1 1 0  
 Pedria-Dunlop Rubber Co. . . . . 5 0 0 Mrs. F. H. Sharp . . . . . 1 1 0  
 Andrew Plunkett, Esq. . . . . 5 0 0 J. J. Liston, Esq. . . . . 1 1 0  
 D. S. Watson, Esq. . . . . 3 3 0 J. R. Schutt, Esq. . . . . 1 1 0  
 Miss E. E. Fisher . . . . . 3 3 0 Messrs. E. L. & C. Baillieu . . . . . 1 1 0  
 Myer Emporium Ltd. . . . . 3 3 0 Kiwi Polish Co. Pty. Ltd. . . . . 1 1 0  
 H. J. Corder, Esq. . . . . 2 2 0 R. H. McNichol, Esq. . . . . 1 1 0  
 Mr. and Mrs. R. G. Robert-son . . . . . 2 2 0 Sir Geo. Fairbairn . . . . . 1 1 0  
 Walter Selwood, Esq. . . . . 2 2 0 C. J. Lawe, Esq. . . . . 1 1 0  
 G. S. Colman, Esq. . . . . 2 2 0 Miss M. E. Lloyd . . . . . 1 1 0  
 Mrs. H. P. Mackenzie . . . . . 2 2 0 H. H. Smith, Esq., M.L.C. . . . . 1 1 0  
 Melbourne Co-op. Brewery Co. Ltd. . . . . 2 2 0 Mrs. H. F. Lloyd . . . . . 1 1 0  
 Willoughby Curtiss, Esq. . . . . 2 2 0 United Distributors Ltd. . . . . 1 1 0  
 Mrs. F. J. Cato . . . . . 2 2 0 W. C. L. Wears, Esq. . . . . 1 1 0  
 S. T. Bowles, Esq. . . . . 2 2 0 Mrs. H. Fookes . . . . . 1 1 0  
 Bryant & May Pty. Ltd. . . . . 2 2 0 Mrs. J. Copeland . . . . . 1 1 0  
 Dr. A. S. Anderson . . . . . 2 2 0 Thomas Baillie, Esq. . . . . 1 1 0  
 Mrs. S. Brunton . . . . . 2 2 0 R. F. Francis, Esq. . . . . 1 1 0  
 W. D. & H. O. Wills Ltd. . . . . 2 2 0 S. G. Gayland, Esq. . . . . 1 1 0  
 Mrs. C. A. Puckle . . . . . 2 2 0 H. H. Kemp, Esq. . . . . 1 1 0  
 E. I. Fulford, Esq. . . . . 2 2 0 Jenks & Morgan Ltd. . . . . 1 1 0  
 Stephen King, Esq. . . . . 2 2 0 W. D. Knowling . . . . . 1 1 0  
 Mrs. E. W. Outhwaite . . . . . 2 2 0 J. A. McLeod, Esq. . . . . 1 1 0  
 Mrs. S. L. Alcock . . . . . 2 2 0 H. G. Turner, Esq. . . . . 1 1 0  
 Geo. Shaw, Esq. . . . . 2 2 0 Miss L. A. Breaks . . . . . 1 1 0  
 Dr. W. R. Boyd . . . . . 2 2 0 Mrs. R. Graham . . . . . 1 1 0  
 F. G. Hooke, Esq. . . . . 2 2 0 L. Evans, Esq. . . . . 1 1 0  
 Dr. Konrad Hiller . . . . . 2 2 0 R. Ramsey, Esq. . . . . 1 1 0  
 Miss Helen Clancy . . . . . 2 2 0 J. Sutherland, Esq. . . . . 1 1 0  
 Geo. Coles, Esq. . . . . 2 2 0 F. W. Fowler, Esq. . . . . 1 1 0  
 Mrs. E. R. Moran . . . . . 2 2 0 F. D. Haggard, Esq. . . . . 1 1 0  
 A. Loughman, Esq. . . . . 2 2 0 J. G. Coles & Co. Ltd. . . . . 1 1 0  
 T. C. Lothian, Esq. . . . . 2 2 0 R. Shannon, Esq. . . . . 1 1 0  
 P. A. Foley, Esq. . . . . 2 2 0 J. A. McLeod, Esq. . . . . 1 1 0  
 J. G. Burnell, Esq. . . . . 2 2 0 Geo. Francis, Esq. . . . . 1 1 0  
 McLaren & Co. . . . . 2 2 0 A. H. Russell, Esq. . . . . 1 1 0  
 Mrs. A. Coppel . . . . . 1 1 0 Geo. Pizzey & Son . . . . . 1 1 0  
 W. E. Booth, Esq. . . . . 1 1 0 Mrs. A. Coppel . . . . . 1 1 0  
 S. Teulon, Esq. . . . . 1 1 0

J. Ramsay, Esq. . . . . 1 1 0 A. C. Baker, Esq. . . . . 1 0 0  
 A. E. Bilton, Esq. . . . . 1 1 0 F. T. Bury, Esq. . . . . 1 0 0  
 Mrs. A. F. Armytage . . . . . 1 1 0 Mrs. E. A. Elliott . . . . . 1 0 0  
 Dr. J. A. Scott . . . . . 1 1 0 P. J. Doyle, Esq. . . . . 1 0 0  
 Mrs. W. H. Quick . . . . . 1 1 0 Miss C. W. Kayll . . . . . 1 0 0  
 C. M. Newman, Esq. . . . . 1 1 0 Mrs. E. R. Henderson . . . . . 1 0 0  
 Lady Fraser . . . . . 1 1 0 Edward Shears, Esq. . . . . 1 0 0  
 Rev. A. Brain . . . . . 1 1 0 P. D. Davis, Esq. . . . . 1 0 0  
 Kinnear & Sons . . . . . 1 1 0 Miss M. Lewellin . . . . . 1 0 0  
 John Snow & Co. . . . . 1 1 0 Mrs. Henning . . . . . 1 0 0  
 J. Hill & Sons . . . . . 1 1 0 Master Pierre O'Gorman . . . . . 1 0 0  
 Mrs. C. E. Sargood . . . . . 1 1 0 D. Watterson, Esq. . . . . 1 0 0  
 T. Worch, Esq. . . . . 1 1 0 W. G. Wainwright, Esq. . . . . 1 0 0  
 British United Shoe Ma- chinery Co. . . . . 1 1 0 J. W. Bowman, Esq. . . . . 1 0 0  
 Angus S. Mitchell, Esq. . . . . 1 1 0 J. C. Stanford, Esq. . . . . 1 0 0  
 E. Dyason & Co. . . . . 1 1 0 Miss Peggy . . . . . 1 0 0  
 Lady Syme . . . . . 1 1 0 Telegraph Workshops . . . . . 18 6  
 W. McCrae, Esq. . . . . 1 1 0 Toledo Workshops . . . . . 17 0  
 E. Lee Neil, Esq. . . . . 1 1 0 F. Danks, Esq. . . . . 10 6  
 Dr. R. L. Rosenfield . . . . . 1 1 0 A. Benjamin & Sons Pty. Ltd. . . . . 10 6  
 Sir John MacFarland . . . . . 1 1 0 Mr. Maisland . . . . . 10 6  
 Mrs. Harriet King . . . . . 1 1 0 Davies & Shepherd . . . . . 10 6  
 J. Englander, Esq. . . . . 1 1 0 J. A. Gillespie, Esq. . . . . 10 6  
 Dr. J. Smead . . . . . 1 1 0 J. Baker, Esq. . . . . 10 6  
 Mrs. M. M. Brody . . . . . 1 1 0 Farm & Pastoral Supplies Pty. Ltd. . . . . 10 6  
 A. M. Read, Esq. . . . . 1 1 0 Northcote Brick Co. Ltd. . . . . 10 6  
 Mrs. G. Davidson . . . . . 1 1 0 Abbotsford Masonic Lodge . . . . . 10 6  
 P. Glass, Esq. . . . . 1 1 0 Kingsley Ussher, Esq. . . . . 10 6  
 C. A. Jones, Esq. . . . . 1 1 0 Neal's Motors Pty. Ltd. . . . . 10 6  
 Sir John Monash . . . . . 1 1 0 W. M. Robins, Esq. . . . . 10 6  
 John C. Hill, Esq. . . . . 1 1 0 Mrs. F. F. Cadwallader . . . . . 10 6  
 R. E. Williams, Esq. . . . . 1 1 0 Messrs. M. G. & W. H. Saunders . . . . . 10 0  
 J. G. Thompson, Esq. . . . . 1 1 0 R. S. P. Young, Esq. . . . . 10 0  
 Mrs. H. J. B. Brunning . . . . . 1 1 0 Herbert Burgess & Son Pty. Ltd. . . . . 10 0  
 Miss A. Strongman . . . . . 1 1 0 James Walter, Esq. . . . . 10 0  
 C. Wilson, Esq. . . . . 1 1 0 David Rea, Esq. . . . . 10 0  
 MacRobertson . . . . . 1 1 0 Mrs. L. M. George . . . . . 10 0  
 T. Baillie, Esq. . . . . 1 1 0 Miss F. M. Godfrey . . . . . 10 0  
 A.W.N.L. . . . . 1 1 0 Mrs. C. M. Boyd . . . . . 10 0  
 A. H. Butler, Esq. . . . . 1 1 0 Mrs. E. A. Young . . . . . 10 0  
 W. Nicholson, Esq. . . . . 1 1 0 Rev. Veal . . . . . 10 0  
 H. M. Baines, Esq. . . . . 1 1 0 Miss Higgins . . . . . 10 0  
 Port Phillip Stevedore Co. Ltd. . . . . 1 1 0 Overseas Motors Ltd. . . . . 10 0  
 Mrs. F. J. Marr . . . . . 1 1 0 Mrs. A. Agnew . . . . . 10 0  
 A. L. Blennin, Esq. . . . . 1 1 0 George M. Hilton, Esq. . . . . 10 0  
 Mrs. E. Macmeiken . . . . . 1 1 0 J. S. Toll, Esq. . . . . 10 0  
 Hemingway & Robertson . . . . . 1 1 0 P. C. Fuller, Esq. . . . . 10 0  
 W. J. Jordan, Esq. . . . . 1 1 0 T. H. Levy Pty. Ltd. . . . . 10 0  
 G. N. Raymond Pty. Ltd. . . . . 1 1 0 Leviathan Pty. Ltd. . . . . 10 0  
 W. H. Watson, Esq. . . . . 1 1 0 Mr. Gibb, Esq. . . . . 10 0  
 Mrs. R. Woods . . . . . 1 1 0 H. Halford & Co. . . . . 10 0  
 Joseph Hely, Esq. . . . . 1 1 0 Overland (Vict.) Pty. Ltd. . . . . 10 0  
 Lane's Motors Pty. Ltd. . . . . 1 1 0 Lady Clarke . . . . . 10 0  
 A. A. Zimmer, Esq. . . . . 1 1 0 H. C. Taylor, Esq. . . . . 10 0  
 Miss Annie Todd . . . . . 1 1 0 Rev. H. A. Overend . . . . . 10 0  
 Dr. R. Wettenhall . . . . . 1 1 0 William Kemp, Esq. . . . . 10 0  
 Dr. H. Lording . . . . . 1 1 0 W. F. Brownell, Esq. . . . . 9 0  
 Hoffman Lty. . . . . 1 1 0 Mr. Graham . . . . . 7 6  
 G. Johnston, Esq. . . . . 1 0 6 All-British Motor Co. Ltd. Friends at Melbourne Fire Office . . . . . 7 6  
 Mrs. M. Carter . . . . . 1 0 6 Mrs. P. M. Goldberg . . . . . 5 0  
 Mrs. S. L. Simpson . . . . . 1 0 0 Mrs. A. Niven . . . . . 5 0  
 W. D. Flatman, Esq. . . . . 1 0 0 J. Bird & Son . . . . . 5 0  
 S. G. Garnsworthy, Esq. . . . . 1 0 0 Eagle & Globe Steel Co. Ltd. . . . . 5 0  
 Shire of Broadmeadows . . . . . 1 0 0 Mrs. Oliver . . . . . 5 0  
 Mrs. J. Russell . . . . . 1 0 0 Mrs. Maclure . . . . . 5 0  
 Mrs. A. Staley . . . . . 1 0 0 Mrs. Hardie . . . . . 5 0  
 Geo. F. Austin, Esq. . . . . 1 0 0 Catholic Art Gallery . . . . . 5 0  
 Mrs. Robert Power . . . . . 1 0 0 J. Ecker, Esq. . . . . 5 0  
 "Anonymous" . . . . . 1 0 0 Pellegrini & Co. . . . . 5 0  
 Mrs. C. A. Kimpton . . . . . 1 0 0 Huttons Ltd. . . . . 5 0  
 P. Beenie, Esq. . . . . 1 0 0 C. Stokes & Co. Pty. Ltd. . . . . 5 0  
 Mrs. Woolf . . . . . 1 0 0 A. H. Wilkinson, Esq. . . . . 5 0  
 R. Lack, Esq. . . . . 1 0 0 C. F. Anderson, Esq. . . . . 5 0  
 Mrs. Kitchen . . . . . 1 0 0 W. Delahunty, Esq. . . . . 5 0  
 Miss E. L. Hannaford . . . . . 1 0 0  
 C. A. Wekworth, Esq. . . . . 1 0 0  
 G. R. Barham, Esq. . . . . 1 0 0  
 Professor Payne . . . . . 1 0 0

M. Lee, Esq. . . . .	5 0	S. M. Smyth, Esq. . . . .	5 0
J. Lovely, Esq. . . . .	5 0	Russell Motors Ltd. . . . .	5 0
N. Seward, Esq. . . . .	5 0	Mrs. Ainslie . . . . .	5 0
Reflecto Manufacturing Co. . . . .	5 0	H. M. Bale, Esq. . . . .	5 0
Mrs. F. Wright . . . . .	5 0	F. C. Hills, Esq. . . . .	5 0
Mr. Ferguson . . . . .	5 0	A. Lloyd, Esq. . . . .	5 0
Mrs. Thompson . . . . .	5 0	Mrs. Raleigh . . . . .	5 0
Mr. Cottrell . . . . .	5 0	J. H. Fry, Esq. . . . .	5 0
M. Mendes, Esq. . . . .	5 0		
Osboldstone & Co. . . . .	5 0	Small sums under 5/- . . . .	23 4 7

### Per Lord Mayor's Fund.

Lord Mayor's Metropolitan Fund Allocation . . . . .	£24 0 0	New Zealand Loan & Mercantile Agency Co. Ltd. . . . .	£1 1 0
Mr. and Mrs. H. P. Zwar and Family . . . . .	3 3 0	Lodge of Australia Felix, No. 1 . . . . .	1 1 0
Australian Mercantile Land and Finance Co. Ltd. . . . .	2 2 0	Allan & Co. . . . .	1 1 0
Australian Estates & Mortgage Co. Ltd. . . . .	2 2 0	H. V. McKay Pty. Ltd. . . . .	1 1 0
Dalgety & Co. Ltd. . . . .	2 2 0	Gordon & Gotch Pty. Ltd. . . . .	1 1 0
Metropolitan Gas Co. . . . .	2 2 0	Employees of Small & Shattell . . . . .	1 1 0
Edwin Jenkins Pty. Ltd. . . . .	1 1 0	Andrew Jack, Dyson & Co. . . . .	10 6
Employees of Lamson Paragon Pty. Ltd. . . . .	1 1 0	Moran & Cato Pty. Ltd. . . . .	10 6
Hugo Wertheim Pty. Ltd. . . . .	1 1 0	Vary Bros. Pty. Ltd. . . . .	10 0
		Welch, Perrin & Co. . . . .	7 6

### Deaf Mute Subscribers

Miss A. Graham, £5/5/-. Mr. R. H. Lambert, £2/6/-. Miss E. Smith, £1/12/-. Miss G. Hawkins, Mr. T. A. Nelson, £1/7/6 each. Mr. S. Neilson, £1/6/-. Mr. G. B. Mortimer, £1/5/-. Miss D. Reynolds, £1/3/6. Mr. E. J. D. Abraham, Miss R. Dow, Miss M. Dow, Mr. S. Moss, Mr. G. Newnham, £1/1/- each. Mr. F. E. Frewin, Mrs. F. E. Frewin, Mrs. Hartley, A Deaf Friend, £1 each. Mr. G. Oakley, 19/-. Mr. E. Johnson, 16/-. Miss M. Gibson, 15/6. Miss B. Coltman, Mr. W. A. Paterson, 14/- each. Mrs. D. Ashby, Mr. J. Retallick, 13/- each. Mrs. W. A. Paterson, 12/6. Miss L. Sanders, 11/3. Mr. S. Mitchell, Mr. J. Dickenson, 11/- each. Mr. J. M. Johnston, Mr. R. H. Luff, Miss J. Wright, 10/- each. Mr. G. Edwards, 9/3. Miss E. O'Gorman, 9/-. Mr. H. Puddy, 8/3. Mr. V. Tyzzer, Miss A. Foster, 8/- each. Mrs. F. Johnson, Mr. W. Ashby, 7/6 each. Mr. W. Crush, Mr. J. McLean, 7/- each. Mr. J. Boortz, 6/-. Mrs. J. Boortz, Mr. J. Elwin, 5/3 each. Miss M. Box, Miss W. Burke, Mrs. J. M. Johnston, Miss K. Lucas, Mr. J. O'Gorman, Mrs. J. O'Gorman, Mr. A. C. Muir, Mrs. Lindsay, Mr. A. Hull, Mr. D. Ashby, Mr. T. Peters, Mrs. T. Peters, Mr. F. Rees, Miss A. Smith, Mr. A. W. Sutherland, Mr. L. Sutton, Mr. W. Wood, 5/- each. Miss M. Cole, 4/9. Miss T. Stephens, Mrs. K. Caughey, 4/- each. Mr. W. Parks, Miss E. Reade, 3/6 each. Mr. O. Quinton, 3/3. Miss Emily Stephens, Mr. W. Manton, 3/- each. Miss Elsie Stephens, 2/9. Total, £44/2/6. Small sums under 2/6, £1/2/-. Grand Total, £45/4/6.

### Melbourne.

COLLECTED BY MR. S. MOSS.

Sydney Arnold, Best & Co., £2/2/-. Ayers & James, Albion Woollen Mills, Argus Building Society, Afforestation Co. Pty. Ltd., Austral Wine & Spirit Agency, Automobile Insurance Co. Ltd., 5/- each. Total, £3/12/-.  
Brooks, Robinson & Co., Burnley Flour Mills, F. H. Brunning Pty. Ltd., James Bell, £1/1/- each. Barrett Bros. & Burston & Co. Pty. Ltd., 10/6. Barlow & Paul, J. T. Burnip, 10/- each. Barrow Bros. Ltd., J. R. Borrell & Co., Bayles, Hamilton & Wilks, Batavia Sea & Fire Insurance Co. Ltd., P. Blashki & Sons, Bellmaine Bros., J. E. Bartleet Pty. Ltd., 5/- each. Small sums under 5/-, 6/3. Total, £7/15/9.

Connibere Bros., £1/1/-. C. W. Creed & Co., Chartres Pty. Ltd., Clarke & Co., 10/6 each. Clota Royal Cafe, 7/6. C. Coulson, J. A. Cohen Pty. Ltd., Co-operative Fishermen's Association of Victoria, R. W. Cameron & Co., Commonwealth Life Assurance Co. Ltd., Cavendish House, 5/- each. Small sums under 5/-, 5/-. Total, £4/15/-.

Diocesan Book Society, 7/6. Miss D. Duggan, Doyle & Kerr, Doward & Co. Pty., Ltd., 5/- each. Small sums under 5/-, 3/-. Total, £1/5/6.

Evans Bros. Pty. Ltd., Eclipse Radio Pty. Ltd., Louis Epstein, 5/- each. Total, 15/-.

Felton, Grimwade & Co., £1/1/-. F. Frewin, 10/-. Federal Milk Co. Pty. Ltd., Foggitt, Jones & Co., 5/- each. Small sums under 5/-, 13/3. Total, £2/14/3.

Greig Bros., £1/1/-. Gill & Searle, 10/6. T. J. Geoffrey, Gibbs Bros., Grieve, Gardner & Co., Grutzner & Gartley, P. Goldstone & Co. Pty. Ltd., 5/- each. Small sums under 5/-, 2/-. Total, £2/18/6.

"Herald" and "Weekly Times" Ltd., £1/1/-. Holmes & McCrindle, Home & Wilkinson, J. E. Hunt, J. E. Handby & Son Pty. Ltd., Hansen Farrell & Co. Pty. Ltd., J. Hall & Son, J. Hill & Sons, Hogan & Hogan, 5/- each. Small sums under 5/-, 3/-. Total, £3/4/-.

Inglis, Smith & Co., 5/- Total, 5/-.

Horace, Jones & Co., Jordan & Moss, S. Johnson, 5/- each. Small sums under 5/-, 6/-. Total, £1/1/-.

Kornblums Ltd., £1/1/-. A. Kellett Pty. Ltd., 10/-. Kingsland & Williams, Knight & Harwood, Keswick Book Depot, 5/- each. Small sums under 5/-, 4/6. Total, £2/10/6.

John Lysaght Ltd., £1/1/-. A. Lipshut Pty. Ltd., Laundis & Gyr, John Lloyd, H. P. Launder, Dr. M. E. Lynch, A. Lipshut Pty. Ltd., A. Lipshut Pty. Ltd., 5/- each. Small sums under 5/-, 6/-. Total, £3/2/-.

A. Macrow & Sons Pty. td., £2/2/-. McLrick & Co., O. R. McDonald, £1/1/- each. Melbourne Sports Depot, 10/6. Makower, McBeath & Co., 10/-. Morley & Co., M. Mendes, McPherson, Thom & Co., F. W. Mollard Pty. Ltd., McKeeve & Co., Marquand, Son & Hancock, C. L. Major, G. McGregor, F. W. Mollard Pty. Ltd., 5/- each. Small sums under 5/-, 3/- Total, £7/13/6.

New Zealand Insurance Co. Ltd., 10/6. Neil & Morrey Pty. Ltd., Nicol & Evans, North British Rubber Co., 5/- each. Small sums under 5/-, 8/6. Total, £1/13/0.

Ocean Accident & Guarantee Corporation Ltd., 10/6. Total, 10/6.

Perdriau Rubber Co., Paul & Gray, 10/6 each. Pacific Press Agency, Pears & Richardson, Pizzeys Machinery Co., Prouvost, Lefebvre & Co., Peerless Modes Pty. Ltd., 5/- each. Small sums under 5/-, 6/-. Total, £2/12/-.

Small sums under 5/-, 1/- Total, 1/-.

A. T. Richardson & Sons, W. H. Rolfe & Co. Pty. Ltd., £1/1/- each. Reliance Umbrella Co. Pty. Ltd., Dr. J. M. Rose, Royal Exchange Assurance Co. Ltd., Rae, Munn & Gilbert, Rylah & Anderson, Royle & Bertram, Ruddles Ltd., Dr. R. L. Rosenfield, J. Rule, Runting & McDonald, W. Rochann, Geo. Raitt & Co., 5/- each. Small sums under 5/-, 8/-. Total, £5/10/-.

Shanks & Co., 10/6. C. Stoke & Co., F. L. Smyth & Co., State Assurance Co. Ltd., J. Scovell Pty. Ltd., R. Searle & Co. Pty. Ltd., N. E. Sheppard & Co., Stoddard, Fitchett & Millest, E. M. Scott, 5/- each. Small sums under 5/-, £1/2/6. Total, £3/12/-.

Timber Merchants' Association, Timber Merchants & Saw Mills, Ernest Thompson, 5/- each. Small sums under 5/-, 6/6. Total, £1/1/6.

Union Steamship Co. of New Zealand Ltd., 10/6. Total, 10/6.

Victorian Butter Factories Co-op. Co., W. F. Vale & Co., 5/- each. Total, 10/-.

Williams The Shoeman, 10/6. Williams The Shoeman (Employees) 7/3. Wenz & Co., Western District Co-operative Co. Ltd., A. Wolman Pty. Ltd., F. Wright, Western & Murray Co-operative Co. Ltd., H. Wilson, J. Woolf, Wilkinson, Beale & Tindley Pty. Ltd., Walter H. Wright, Western District, 5/- each. Small sums under 5/-, 6/6. Total, £3/14/5.

T. H. Young, 10/6. Young & Fitzgerald, Robert Young Pty. Ltd., E. Yoffa Pty. Ltd., 5/- each. Total, £1/5/6.

Zercho's Business College, 10/- Total, 10/-.

## Melbourne.

COLLECTED BY MR. A. C. MUIR.

Sydney Arnold, Best & Co., £2/2/-. Sydney Arnold, Best & Co., £1/11/6.  
 Adamson, Strettle & Co., W. Angliss & Co. Pty. Ltd., Abbott, Beckett,  
 Stillman & Gray, Richard Allen & Sons Pty. Ltd., W. Adams  
 & Co. Pty. Ltd., £1/1/- each. A.N.A., Australian General Electric  
 Co. Ltd., Albion Quarrying Co. Ltd., Andrews Bros. Pty. Ltd., 10/6  
 each. Aurora Packing Co. Pty. Ltd., Austral Grain & Ambler Pty.  
 Ltd., 10/- each. T. W. Archer, H. E. Armstrong, Australian Reinforced  
 Concrete Engineering Co. Pty. Ltd., Alexander & Paterson, Arbuckle, Wad-  
 dell Pty. Ltd., Geo. Adams, Austral Printing and Publishing Co., Adams  
 & Sewell, Austin Distributors Pty. Ltd., Anglo-Swiss Watch Co., Adams  
 Cycling Co., Anderson, Gowan & Co., Andrew Agnew & Co., Aronson &  
 Co., A. W. H. Akehurst, Abercromby & Dobson, Ammunition (Nobel) Co.,  
 Associated Butter Factories, Agg & Duff, W. G. Allingham & Co., Australian  
 Motor Panel & General Manufacturing Co., Australian Monte de Piete, Auto-  
 mobiles Pty. Ltd., G. B. Appleton & Co., Arkall & Douglas, L. Arthur, Aus-  
 tralian Catholic Federation, Australian S. Journal, Adelaide Tailoring Co.,  
 5/- each. Small sums under 5/-, 11/-. Total, £19/16/6.

Gavin G. Brown, Blake & Riggall, £2/2/- each. E. L. & C. Baillieu,  
 C. H. Ballantyne, M. Blackburn, W. K. Burnside Pty. Ltd., Buckley & Nunn  
 Ltd., Henry Berry & Co. Pty. Ltd., British Phosphate Commissioners, T. M.  
 Burke Pty. Ltd., Beauchamp Bros. Pty. Ltd., T. Brunton & Co. Pty. Ltd.,  
 British-Australian Tobacco Co. Pty. Ltd., Ball & Welch Ltd., Baillieu,  
 Allard Pty. Ltd., Bedgood & Co. Pty. Ltd., £1/1/- each. Barnett Glass  
 Rubber Co. Ltd., James Bell Machinery Co., Burns, Philp & Co., Brown,  
 Prior & Co. Pty. Ltd., Bennie, Teare & Co. Pty. Ltd., John  
 Broadbent & Sons, Brownrigg Bros., Butler & Moss, Broken Hill  
 Associated Smelters Pty. Ltd., A. F. Brockhoff & Co., Bedgood  
 & Co. Pty. Ltd., Barrow Bros., Commercial Agency Pty. Ltd., Barlow &  
 Paul, Jas. Buchanan & Co., Bell's Asbestos (Aust.) Agency Co., Toledo  
 Berkel Pty. Ltd., J. Bishop, A. Benjamin & Sons Pty. Ltd., 10/6 each.  
 B. J. Ball Ltd., W. A. Baird, J. R. Bow Pty. Ltd., P. Bingham, Bradley  
 Pty. Ltd., A. E. G. Bennett, Babcock & Wilson, A. S. Bloomfield, Jas.  
 Buchanan, Butler & Martin, Marcus Baldwins, J.C.M. (Aust.) Pty. Ltd.,  
 W. J. Bush & Co. Pty. Ltd., Berry, Roche & Talmac Pty. Ltd., Dr. G.  
 Baldwin, J. R. Buxton & Co., W. H. Blackman Pty. Ltd., Brandies & Gold-  
 schmidt, John Buchan & Co., L. J. Brewer, J. R. Bell & Co., Bowen &  
 Pomeroy Pty. Ltd., Bradshaw & Allen Pty. Ltd., J. G. Black & Co. Pty.  
 Ltd., Bosch, Naylor & Co. Pty. Ltd., R. Barlow, Baker & Perkins, Brookes  
 Bros., Barlow & Jones Ltd., Frank Brennan & Co., Edgar Bell & Co.,  
 Bennett & Blair, H. Buck & Co. Pty. Ltd., Bellmaine Bros., E. P. Bevan  
 & Son, a'Beckett, Chomley & Henderson, Biggin & Ayrton, T. S. Beaumont  
 & Son, R. Bryce & Co. Pty. Ltd., Burgoyne Pty. Ltd., Brown & Dureau  
 Pty. Ltd., J. F. Beacham, Brentnall, Mewton & Butler, John Browning Pty.  
 Ltd., Butler & Burt, Thos. Borthwick & Sons, Briscoe & Co. Ltd., British  
 General Electric Co., W. Bevan, John Brandon & Co., Berlei Pty. Ltd., J.  
 Bird & Son, Austin Barlow, 5/- each. Small sums under 5/-, £2/1/-.  
 Total, £43/8/-.

Craig, Williamson Pty. Ltd., C.T. Stores, S. Cooke & Co. Pty. Ltd.,  
 Canada Cycle & Motor (Victoria) Pty. Ltd., Catanach's, Ben. Chaffey, J.  
 & W. Cockbill, J. H. Connell, £1/1/- each. City & Oversea Club, Colonial  
 Meat Co., Coombs' Mercantile Agency, Arthur Cocks & Co. Pty. Ltd., G. J.  
 Coles & Co. Ltd., Campbell & Sons, Coombs' Mercantile Agency  
 Ltd., Corr & Corr, E. Casper, J. S. Corden & Co. Pty. Ltd.,  
 10/6 each. W. Crosby & Co. Pty. Ltd., Caro Bros., 10/- each.  
 Edward J. Cordner & Son, John Connell & Co. Pty. Ltd., Callaway  
 & Down, P. H. Conroy, W. J. Carr & Co. Pty. Ltd., C. F. Cutler  
 Pty. Ltd., Cooper & Halling, Colonial Gas Association Ltd., M. J. Cohen,  
 Coy & England, Candy & Harvey, Calcutta Pty. Ltd., Cassell & Co. Pty.  
 Ltd., Coates & Co. Pty. Ltd., A. L. Campbell & Co., Crawford Motors Co.,  
 Capitol Theatre Co., Commonwealth Dental Supply Co. Pty. Ltd., Colonial  
 Sugar Refining Co., Cox Bros., Calthorp Bros. Pty. Ltd., R. S. Couche  
 & Co., T. J. Crick, R. Collie & Co., A. Clough & Co., Calvert Engineering  
 Co. Pty. Ltd., Cleveland, Son & Hislop, W. Cross & Son, J. P. Crosbie &  
 Co., J. Chaley & Co. Pty. Ltd., H. E. Carter & Co., Henry Cauliez, Cad-  
 bury-Fry-Pascal Pty. Ltd., Cook, Tomlins & Mirams, W. B. Carr, Cassells'  
 Tailors, F. Cotterell & Co., C. S. Clyne, F. B. Crickard & Co., E. Cadden,  
 G. L. Chivers, Coates & Co. Pty. Ltd., S. W. Church, Cohen Bros., Clausen  
 & Co., Church Bros. Pty. Ltd., 5/- each. Small sums under 5/-, £2/1/-.  
 Total, £28/4/-.

Thos. Duff & Bros. Pty. Ltd., Dunlop Rubber Co. Pty. Ltd., Edward  
 Duckett & Sons, Gavan Duffy, King & Co., Dott & Co. Pty. Ltd., John  
 Dewar & Sons Ltd., W. Drummond & Co., J. Darling & Son, John Danks  
 & Son Pty. Ltd., G. Damman & Co., John Daley, £1/1/- each. J. Donne  
 & Son, Davies, Doery Pty. Ltd., 10/6 each. Duffy, Gavan & Vail, M. Dalley  
 & Co., Dawborn Pty. Ltd., Disney Motor Cycles Co., T. M. Davie & Co.,

Donaghy & Son Pty. Ltd., John Dickinson & Co. Pty. Ltd., D. Davidson,  
 E. Dyason & Co., Debney Bros. Pty. Ltd., H. Del Cott Pty. Ltd., Denyers,  
 G. Drake, Dyes & Chemical (Aust.) Ltd., Doery & Tilley Pty. Ltd., Derham  
 & Derham, R. G. Dun & Co., Davis Pty. Ltd., Debenham (Aust.) Ltd., J.  
 E. Down, Douglas, Rome & Fraser, A. L. Dobbie, E. L. Deville, Distillery  
 Agency Ltd., Domino Shirt Co. Pty. Ltd., Davis & Raven, Davis, Cooke &  
 Cussen, Davies & Swain, Davis, Lancaster & Co., Herbert Del Cott, Dugdale,  
 Greber & Simmons, Donaldson & Co., W. & G. Dean, J. Davis Pty. Ltd.,  
 W. Donahay, Dent, Allcroft & Co., 5/- each. Small sums under 5/-, 15/6.  
 Total, £22/7/6.

English, Scottish & Australian Bank Ltd., £2/2/-. Elder & Graham,  
 J. S. Eastwood, £1/1/- each. Edwards' Ensign Tea Pty. Ltd., Sir G. E.  
 Emery, Eilenberg & Zeltner Pty. Ltd., 10/6 each. Eclipse Book Co., Elsum  
 & Bogaert Pty. Ltd., Edwards & Co., Efron's Eagle Tie & Knitting Mills,  
 Evan Bros., Edison-Swan Electric Co., Evan Bros. Pty. Ltd., J. Ellis & Son  
 Pty. Ltd., John Engster, Evan Evans Pty. Ltd., Eagle & Globe Steel Co.  
 Ltd., 5/- each. Small sums under 5/-, 6/6. Total, £8/17/-.

Fink, Best & Miller, Felton, Grimwade & Co., £1/1/- each. Les. R.  
 Farlow, Thos. Frame & Co. Pty. Ltd., P. Falk & Co., Chas. Forrester & Co.  
 Pty. Ltd., 10/6 each. C. J. Frazer, Findlay & O'Connor Pty. Ltd., Finlay  
 Bros., C. R. Foster, Federal Milk Co., Foggitt, Jones & Co., Fraser &  
 Mountain, H. Francis & Co., Fyvie & Stewart, G. Fethers & Co. Pty. Ltd.,  
 M. Franklin, Fraser & Best, Fiske & Read, Furtiere & Powell, 5/- each.  
 Small sums under 5/-, 19/6. Total, £8/13/6.

A. Gooding, Graham Bros., George & George Pty. Ltd., Griffiths Bros.  
 Ltd., Grant, Dickson & Pearse, John Goodall & Co., £1/1/- each. R. H.  
 Gregory, £1. J. Gadsdon Pty. Ltd., Gill & Searle Pty. Ltd., Gardner & Nayler  
 Pty. Ltd., J. F. Goulding, T. Gaunt & Co., Gunters, Gippsland & Northern  
 Co-op. Co. Ltd., 10/6 each. Gair Manufacturing Co. Pty. Ltd., F. S. Goon  
 Glover & Goode Pty. Ltd., Geraldton Fruit Co., H. Goldberg, Glaxo Manu-  
 facturing Co., Gair & Brahe, M. Gordon, Gardner & Waern Pty. Ltd., C. S.  
 Green & Co., Dr. E. L. Gault, C. J. George Pty. Ltd., Gibbons (Aust.) Pty.  
 Ltd., Gourcock Rope Works Pty. Ltd., Roger J. Griffin, C. R. Gabb & Co.  
 A. E. Gibson & Co., Grieve & Gardner Pty. Ltd., 5/- each. Small sums  
 under 5/-, 8/- each. Total, £15/17/6.

W. Haughton & Co., Percy Henry Pty. Ltd., Hoffman Brick & Pottery  
 Ltd., Hemingway & Robertson, Holdenson & Neilson Fresh Food Pty. Ltd.,  
 Hedderwick, Fookes & Alston, Hicks, Atkinson & Sons Pty. Ltd., £1/1/-  
 each. Henderson & Ball, Harston, Partridge & Co. Pty. Ltd., Hood & Co.,  
 A. E. Healing Ltd., Hansen & Yuncken Pty. Ltd., Rice T. Hopkins, W.  
 Howley, A. & K. Henderson, 10/6 each. J. Higson & Sons, T. & H. Hunter,  
 Herman & Stratton, Hannan & Co., Hume & Hume, James Harrison Pty.  
 Ltd., Hurst & Green, Hogg & Robinson, C. A. Hack, J. Haase & Son, Hare,  
 Alder, Peck & Lacey, Harrison, Ramsay Pty. Ltd., Hardware Pty. Ltd.,  
 Hooper & Harrison, Harrison, Smith & Co., W. Halford & Co. Pty. Ltd.,  
 F. Hartley & Co., Hogan & Hogan, R. M. Hoare, Harrington Pty. Ltd.,  
 Hooke & Graham, Fred. Hill, Holders Pty. Ltd., Harwood & Pincott, Hiskin  
 & Leonard, Howden & Lyell Howden, Hardy Bros., Arthur Hiddlestone &  
 Co. Pty. Ltd., 5/- each. Small sums under 5/-, 16/6. Total, £19/7/6.

Ince Bros., Incey Pty. Ltd., 10/6 each. International Harvester Co.,  
 10/-. Imports Agency, M. Isaacson & Son, I.F. & M. Co., Isherwood &  
 Bartlett, Inglis, Smith & Co., 5/- each. Total, £2/16/-.

W. Jackson & Co., £1/1/- each. W. P. Jarvie & Son, 10/6. Jaeger & Co.,  
 Jefferies & Son Pty. Ltd., Jacka Edmunds, The Jaeger Co. Ltd., Joske &  
 Burbridge, W. A. Jones, 5/- each. Small sums under 5/-, 5/- each. Total, £3/1/6.

Kodak (Aust.) Ltd., £5. Kingston & Lord, Kreglinger & Fernau Ltd.,  
 G. Kinnear & Sons Pty. Ltd., £1/1/- each. P. J. Kent, T. McKenzie Kirk-  
 wood, 10/6 each. G. Kettlewell, Kauri Timber Co.'s Staff, 10/- each. J.  
 Knight & Co., Louis Kahn Pty. Ltd., Kemp & Townsend, Knight & Har-  
 wood, Knox, Schlapp & Co., Kemp & Sheehan, Walter Kemp, 5/- each.  
 Small sums under 5/-, 4/6. Total, £12/3/6.

Lloyd Bros. & Maginnis Pty. Ltd., Lawrence & Hansen, Electric Co.  
 Ltd., Lazard Bros., £1/1/- each. Lynch & McDonald, Law, Somner & Co.  
 Pty. Ltd., Lane's Motors Pty. Ltd., The Leviathan Pty. Ltd., 10/6 each.  
 Lacey & Osborne, Law Book Co., Victor Leggo & Co. Pty. Ltd., Lawrence  
 & Hansen, H. Leber, Joseph Lawrence & Co. Pty. Ltd., Leach & Thomson,  
 G. D. Lawrence, G. Lister Pty. Ltd., F. Love & Co., A. R. Lempriere, Leon  
 Leroux, Abel Lemon & Co., H. M. Lee, Theo. B. Little & Co., Lee, Rogers  
 & Co. Pty. Ltd., O. T. Lempriere & Co., Loughrey & Douglas, Leschkan &  
 Co. Pty. Ltd., Lampe, Moffatt Pty. Ltd., Latiner's Manufacturing Co., A. J.  
 Long & Co., John Langley Pty. Ltd., Leroy Manufacturing Co., Latoof &  
 Callih, 5/- each. Small sums under 5/-, 10/-. Total, £13/1/-.

Myer Emporium Ltd., £5/5/-. Modern Printing Co. Pty. Ltd., £2/2/-.  
 John McIlwraith & Co. Pty. Ltd., H. S. Martin, Sir Stephen Morell, M.  
 Morname, James Miller & Co. Pty. Ltd., McCarron, Bird & Co., D. & W.  
 Murray, H. Masterton, McPherson Pty. Ltd., Mason, Firth & McCutcheon,

G. Maxwell, Michaelis, Hallenstein & Co. Pty. Ltd., McIlwraith, McEachern Ltd., Makower, McBeath & Co. Pty. Ltd., Maddock, Jamieson & Lonie, £1/1/- each. James McEwan & Co. Pty. Ltd., Milledge Bros. Pty. Ltd., V. F. Mason, Manufacturers' Bottle Co. of Victoria, W. B. & O. McCutcheon, Morton, Watson & Young, Jas. McKay, K. McDowell Pty. Ltd., Mutual Store Ltd., Geo. Mills, Allan Morrison, Madden & Candy, MacArthur & MacLeod Pty. Ltd., J. & H. Marks, J. Minifie & Co., Molls Bros. Pty. Ltd., D. McGregor, 10/6 each. T. A. Maxwell, A. H. Mackie, E. H. Muir, Motor Tyre Hospital, F. J. Mitty, S. Meyers, Baron Marks, Melbourne Storage Co. Ltd., Motor Spares Co., Micha & Insulating Supplies Co., Moonlee Valley Racing Club, Mackay & Hales, McDiarmid Bros., John May & Son, Jas. Munday & Co., McLean & McKenzie, W. Morgan & Co., S. W. Monks & Co. Pty. Ltd., Moulden & Budden, Meares, Duigan & Hall, McRoberts & Oakley, McPherson & Kelly, A. Mills & Sons, J. Moss & Son, S. R. McMahon, Marks & Saulwick Pty. Ltd., F. W. Mollard Pty. Ltd., McRorie Pty. Ltd., Methodist Book Depot, G. Marquand, Son & Hancock, M. Mendes, W. Sinclair, Miller & Co., Mullaly & Byrne, J. MacArthur, J. K. Mills & Sons Pty. Ltd., Robert Morton Pty. Ltd., Mathieson, Davies & Co., MacLachlan & Adam, W. Murray & Co., Mair & Lyne, Mitchell, Bellair & Lees, John McNamara, Martin & Pleasance, McNab & McNab, Mills & Oakley, J. K. Merritt, R. Mutton, F. V. Murphy, Luke, Murphy & Co., Val. Morgan & Co. Pty. Ltd., Macpherson & Kelley, Menzies & Moule, W. Murray, Moule, Hamilton & Derham, 5/- each. Small sums under 5/-, £1/0/6. Total, £46/11/-.

Noyes Bros. Pty. Ltd., Noske Bros. Pty. Ltd., Nestle & Anglo-Swiss Condensed Milk Co. (Aust.) Ltd., Northcote Brick Co. Ltd., Dr. J. E. Nihill, W. Noall & Son, £1/1/- each. Newman & Son, Nott Bros., North Broken Hill Ltd., 10/6 each. Neal's Motors Pty. Ltd., Neilson & Maxwell, Norman Bros., Sydney Noble & Co., Norton, May & Co., P. W. W. Newland, New System Telephones Pty. Ltd., Nobel (Aust.) Pty. Ltd., C. B. Norton, Edwin V. Nixon & Co., 5/- each. Small sums under 5/-, 7/-, Total, £10/14/6.

R. J. Oehr, £1/1/-, O. H. O'Brien, 10/-. J. A. Orr & Co. Pty. Ltd., Oliver & Semet Pty. Ltd., LePlastrier & Kelson, Oakley, Thompson & Davies, Officer & Smith, 5/- each. Small sums under 5/-, 10/-. Total, £3/6/-.

Peacock Bros.' Employees and Staff, £3/10/6. Patents' Office Staff, £1/14/6. Pearson, Rowe, Smith & Co., Paterson, Laing & Bruce, J. Pickles & Son Ltd., Peterson & Co. Pty. Ltd., £1/1/- each. Price & Chamberlin, Payey, Wilson & Cohen, Penfold's Wine Pty. Ltd., Paull & Manton Pty. Ltd., Pioneer Rubber Co. Pty. Ltd., J.P. & Son, Patons & Baldwins (Aust.) Ltd., Powers, Rutherford & Co., Perpetual Executors & Trustees Co., 10/6 each. A. T. Prentice, P. H. Pearse & Son, Pirrie Bros., Pine Plantation Pty. Ltd., Patterson, Shugg Pty. Ltd., Pelligrini & Co., People's Palace, Pitcher & Oram, C. Pinens, Parsons Bros. & Co. Pty. Ltd., Pizer & Co. Pty. Ltd., Phillips, Ormonde & Kelson, A. E. Pitt, Producers' Distributing Society Ltd., Port Phillip Stevedoring Co. Ltd., Pudney Pty. Ltd., D. E. Peele & Etheridge, L. Pearl, Plottel, Bunnett & Alsop, Power, Manson & Co., Phillips & Pike, Payne's Bon Marche, J. Patrick & Co., Plain & Co., John Payne & Son, Pastoral Association of Victoria, Price, Berry & Co., Preston Motors Pty. Ltd., H. W. Peabody & Co., 5/- each. Small sums under 5/-, £1/11/6. Total, £23.

Queen's Printers Co. Pty. Ltd., 5/-.

Ronald's Central Pty. Ltd., J. F. & H. Roberts, £1/1/- each. Roach & Milton Pty. Ltd., A. T. Richardson & Son, Rosenfield, Hillas & Co., Roche, Tompsitt & Co., Ruston & Hornsby (Aust.) Pty. Ltd., C. G. Roeszler & Sons Pty. Ltd., 10/6 each. J. P. Ridgeway, E. J. Rice Pty. Ltd., Robertson & Gardner, Robinson Motors Pty. Ltd., C. F. Rojo & Son Pty. Ltd., Royal Agricultural Society, Rowlands Pty. Ltd., W. J. Roberts & Son, Raynes, Dixon & Kiddle, Ramsay Publishing Co. Pty. Ltd., A. Glen. Roberts, Rhodes Motor Co. Pty. Ltd., Royle & Bertram, Gordon Rennick, T. Roxburgh, Russell, Hancock Pty. Ltd., D. Reddan & Co., Rogers & Rogers, J. W. Ross, Rylands & Sons Ltd., Ransford & Co., T. Roper, Royal Typewriter Co. Ltd., Redmond, Inglis & Co., A. D. Rankin & Co., Evan Rees, A. Robinson & Co., Rylands Bros., F. E. Rochussen, 5/- each. Small sums under 5/-, 10/6. Total, £13/0/6.

J. Sanderson & Co., £2/2/-. Suttons Pty. Ltd., Snowden, Neave & Demaine, Stokes & Sons Pty. Ltd., Stratton & Co. Pty. Ltd., Spicers & Demold Ltd., Snowball & Kaufman, Sands & McDougall Pty. Ltd., Sargood, Gardiner Ltd., Scott's Hotel, £1/1/- each. Herbert Small Pty. Ltd.'s Staff, 11/-. Stephen King & Son Pty. Ltd., K. H. Schumacher Pty. Ltd., Sims, Cooper & Co. Pty. Ltd., A. A. Sleight Pty. Ltd., Sherlock & Daniel, H. A. Stimson, E. H. Shackell & Co., States Tobacco Co. Pty. Ltd., J. Sinclair, H. C. Sleigh, E. Stock, 10/6 each. Singer Sewing Machine Co., 10/-. A. Saunders & Co., H. B. Selby & Co., Chas. Steele & Co. Pty. Ltd., Sloman & Mogg, Steakmest & Hibbs, N. H. Seward, G. S. Smith & Son, Sheild & Son, Smith & Wylie Pty. Ltd., "Sporting Judge," J. C. Stephens Pty. Ltd., Stillwell & Stephens, T. W. Sands, Surgical Manufacturing Co. Pty. Ltd., R. B. Stevens, Swifts Pty. Ltd., Soding Bros., Sargents Ltd., Slade, Allan & Co., P. Smith, R. Saunders, Sharp, Stevenson & Hare Pty. Ltd.,

W. J. Spiller & Son, Sinclair, Miller & Co., H. B. Scott, Scarlett & Co., Snow, Elliott & Co., David Smith Pty. Ltd., E. P. Streather & Co. Pty. Ltd., A. W. H. Smith Pty. Ltd., V. R. Scales, Simonijs, Vischer & Co., A. F. Showers, Saltau & Son Pty. Ltd., Stott & Hoare Pty. Ltd., G. Shrimpton & Co., Stringer & Moore, A. P. Sykes, Specialty Press Pty. Ltd., J. Sackville, A. J. Scovell Pty. Ltd., S.E. & Co., F. G. Strang Pty. Ltd., Stephenson, Meldrum & Co., J. Swain & Co., Scott & Co. (Aust.) Pty. Ltd., Standard Telephones & Cables Pty. Ltd., W. Sweeney Pty. Ltd., Stott & Sons, W.J.S. & Son, P. M. Stanley Pty. Ltd., Madame Shave, 5/- each. Small sums under 5/-, £1/13/6. Total, £33/1/-.

Edward Trenchard & Co., Eliza Tinsley Pty. Ltd., £1/1/- each. "Truth" and "Sportsman," Taylor, Ferguson & Co., G. H. V. Thomas, D. Thomas, W. C. Thomas & Son Pty. Ltd., Toledo-Berkel (Aust.) Ltd., 10/6 each. J. B. Tait, 6/-, J. G. Thompson & Co., C. J. Taylor Pty. Ltd., Tye & Co. Pty. Ltd., Taubman Pty. Ltd., Thompson & Rohan, Traders' Bottle Co., E. J. Thompson, H. A. Taylor Pty. Ltd., F. Tate & Co., W. J. Tregonning, Tovell & Lucas, Thomson, Davies & Co., Tolhurst & Co., Till Motor & Engineering Co., Trumble & Hamilton, Arthur Thomson, Thompson, Birkenshaw & Raymer, Alex. Tait & Son, 5/- each. Small sums under 5/-, 5/-, Total, £10/6/-.

Urquhart & Mackintosh, Universal Press, 5/- each.

Victorian Stevedoring & General Contracting Co., £1/1/-. Victoria Amateur Turf Club, A. J. Veall, F. W. Year, D. Vaughan, Victorian Roads Ltd., Victorian Trotting & Racing Association, Van Assche & Co., 5/- each. Total, £3/6/-.

W. D. & H. O. Wills (Aust.) Ltd., Wilcox, Mofflin & Co., J. B. Were & Son, £1/1/- each. G. Wills & Co. Ltd., James Walker, Wenzell Pty. Ltd., Watters & Son Pty. Ltd., Henry Wattine, Warburton, Franki (Melb.) Pty. Ltd., E. Woods Pty. Ltd., Ward & Co., Water & Kerang United Roller Mills, Thomas Warburton Pty. Ltd., Willis & Son Pty. Ltd., Wootton & Sons, 10/6 each. C. Werner & Co. Pty. Ltd., Ward, Lock & Co. Pty. Ltd., A. V. Watt, T. Warr & Co., Whitcomb & Tombs Ltd., Wallace & Co. Pty. Ltd., Walkner & Curnow, S. J. & S. R. Warnock, J. Waxman, Woolcott & Mackie Pty. Ltd., Weber & Rice, Walsh Bros., Walker & Hall, W. Willis & Co., Watson Trading Co., W. H. Wright, G. Woolf, W. & H., Western District Co-op. Produce & Insurance Co. Ltd., C. A. Wilms & Co., Wain Bros., W. Woods Pty. Ltd., Wise Directories, Wilke & Co. Pty. Ltd., T. A. Watkinson, H. S. K. Ward Pty. Ltd., Wilson, Canham & Co., B. Warne Smith, H. Woolf, R. Wadham, Whiting & Byrne H. L. Wookey, J. A. Wise, A. B. Whalers, Walker & Welford, Wisewould, Duncan & Wisewould, W. E. Watkins, W.B., Jas. Woy, 5/- each. Small sums under 5/-, £1/5/6. Total, £20/9/6.

E. L. Yencken & Co., 10/6. H. Scott Young, W. G. Young Bros. Pty. Ltd., W. C. Yuille & Co., Yardley's, Pleating & Cornely, J. H. Young & Co., E. Yoffa Pty. Ltd., R. Young Pty. Ltd., W. Young & Co., Young & Outhwaite, Yeo, Crosssthaite & Co., Henry York & Co., 5/- each. Total, £3/5/6.

J. B. Zander & Co. Pty. Ltd., £1/1/-. Zercho's Business College, Zinc Producers' Association Pty. Ltd., 10/6 each. B. T. Zwar, Zevenboom & Co., John Zevenboom Pty. Ltd., Theo. Zwicker, 5/- each. Total, £3/2/-.

## Suburban.

COLLECTED BY MR. A. C. MUIR.

Gerrard Wire Tying Machines Co. Pty. Ltd., £2/2/-. Crisp, Wood & Co. Pty. Ltd., John S. Walker, J. H. Sharwood, Union Hat Mills, Whybrow & Co. Pty. Ltd., W. B. Crockett & Co., Fitzgerald Bros., Muir Pty. Ltd., J. & T. Muir, Thompson & Chalmers Pty. Ltd., Ullathorne, Hartridge & Co. Pty. Ltd., Dr. Degenhardt, MacRobertson Pty. Ltd., Stratton Pty. Ltd., Foy & Gibson, Bryant & May Pty. Ltd., Carlton & United Breweries Ltd., £1/1/- each. City Council of Brunswick Electric Supply Employees, 17/-. F. E. Oldmeadows Pty. Ltd., Howlett Bros., Flemington & Reynolds Meat Export Pty. Ltd., Stone & Co., H. M. Leggo & Co. Pty. Ltd., D. Tough & Son, Hooper Pty. Ltd., Mehegan & Goldson, Dr. S. F. Ridley, Dr. T. F. Hanly, Dr. Douglas Galbraith, Timothy Jones, Dr. Forbes MacKenzie, Yarra Falls Ltd., Studley Preserving Co. Pty. Ltd., Harkness Shoe Pty. Ltd., Marchant & Co., Weymouths Pty. Ltd., Paddle Bros., Ratcliff Bros., J. McAlpin & Sons, W. Anderson & Sons Pty. Ltd., Neptune Oil Co., Head & Son, Hanna Bros., O'Connor & Kerr, King & Godfree Pty. Ltd., Bester Bros. Pty. Ltd., Australian Wood Pipe Co. Pty. Ltd., Federal Cask Co. Pty. Ltd., Maize Products Co. Pty. Ltd., Port Phillip Mills Pty. Ltd., Dr. K. A. McCarthy, M. Ferguson & Co. Pty. Ltd., G. Stuckey & Co. Pty. Ltd., L. Thompson, Noble Bros., Dr. Currell, Mrs. L. Abrahams, W. J. Inglis Pty. Ltd., P.B., Colonial Gas Association, J. Bosisto & Co. Pty. Ltd., Adamson Bros., J. Kennon & Sons Pty. Ltd., Cremorne Collar Co., Novelty Paper Box Co., T. H. Horton, John Sutherland & Son Pty. Ltd., Lamson, Paragon

Ltd., Maples, W. Halliday, Australian Knitting Mills Pty. Ltd., Pelaco Ltd., Rosella Preserving & Manufacturing Co. Ltd., T. Curphy Pty. Ltd., 10/6 each. R. Lorimer & Co., Dr. J. P. Horgan, 7/6 each. Wellphit Shoe Co., 6/- . J. H. Redmond, Ford & Son, Press Pty. Ltd., E. H. Werfell, Metropolitan Ice Co., Hatcher's Laundry Pty. Ltd., J. N. Hennessy Pty. Ltd., McDougall & Sons, E. Boase, Tye & Co., Love & Pollard, V. G. Wildman, Dawson & Son Pty. Ltd., J. G. Coles & Co., J. M. Snelling, Dr. F. W. Keil, Alf. McDougall, Friend, J. Ryan, Walker Stores Pty. Ltd., Belwurk Hosiery Mills, Rawling & Co., Dr. W. H. Rennick, Lux Foundry, Sterling Clothing Co., Dr. E. Spring, Sister Willis, Loyalty Shirt Co., Ezywurk Pty. Ltd., Harlem & Bailey, H. C. Hill, Barkly Brick Co., G. C. Filer & Sons Pty. Ltd., Opie & Dummett, Dr. J. P. Spring, Clifton Shoe Co. Pty. Ltd., J. C. Hanson, C. Trescowthick, E. J. Howard, D. Helling & Sons Pty. Ltd., Pinkney & Holland, J. Carew & Co. Pty. Ltd., Austral Waste Products Co., A. J. Humphreys Pty. Ltd., Bryce & Duncan, Ramsay & Hall, W. Saunders & Son, W. E. Dash, Frieze Pty. Ltd., Austin Shoes Pty. Ltd., W. L. Simpson Pty. Ltd., Melbourne Chair Co. Pty. Ltd., Terdich Pty. Ltd., Peerless Engineering Co., C. E. Trickey, A. McPherson, H. Walters Pty. Ltd., Matear Bros., Palete Shoe Co. Pty. Ltd., Turner Bros. & Winnett Pty. Ltd., Nunan, Collins & Co., Aeolian Manufacturing Co., Simpson Manufacturing Co., Kiwi Polish Co. Pty. Ltd., Tomlin, Simmie & Co. Pty. Ltd., Love & Pollard, Clements Langford Pty. Ltd., Marshall Pty. Ltd., Hydro Press Co. Pty. Ltd., R. Werner & Co., Oakes' Dairy Co., Forbes Pty. Ltd., Lyall & Sons Pty. Ltd., W. T. Simpson, Ward Bros., Cleveland Engineering Co., Haddow & Son, Alf. Allison, W. C. Davis, W. McNab & Co., John Gahan, J. H. Garbutt, D. Fallshaw & Sons, J. T. Trevorrow & Son, J. W. Shopland, Morgan & McIntosh, Gaston Bros. Pty. Ltd., Widdis Diamond Dry Cells Pty. Ltd., Hanson & Sons Pty. Ltd., Goetz & Son Pty. Ltd., A. H. McDonald & Co. Pty. Ltd., J. J. Brennan, J.E.R., Gordon Bros., Clegg & Kemp, T. H. Launder, Sasselja Bros., Mrs. Cathcart, Forges Pty. Ltd., G. Gordon, Bon Stores, H. V. Johnson, Hudson & Douglas, Richardson Gears Pty. Ltd., E. G. Fowler, Dr. H. M. Box, Mrs. H. Devar, G. Mazall & Son, Gant Motor Co., H. J. Cropley, H. Bissell, Junction Joinery & Timber Mills, M. Clark, G. Stewart, Alf. Greenwood, Hodges & Murray, Graham, Campbell & Co., Footscray Ice Works, Mitchell & Co. Pty. Ltd., C. C. Mehler, Hicks, Nolan & White, J. W. Perrin, A. E. Nicholson, Austral Manufacturing Co. Pty. Ltd., Albion Motor Car (Aust.) Ltd., Austral Manufacturing Co. Pty. Ltd., Dr. Callander, A. Downes, J. Ecker, F. G. Smith Pty. Ltd., H. E. Thassett, Northcote Ice & Cold Storage Co., Ongarello & Co., Mrs. E. Jones, Angus & Co., Northcote Brick Co., T. E. Redmond Pty. Ltd., Munro & Sons, E. W. Dennis, Anderson Pty. Ltd., Stewart & Davis Pty. Ltd., Ezywalkin Pty. Ltd., Sharpe Bros., Plenty Motors Co., Clifton Brick Co., W. Cook, E. J. Callander, T. A. Ralph, Dr. Dunn, Glen Iris Brick Co., F. Lanteri, Langridge Bros., F. Edgeley & Co. Pty. Ltd., Roach & Boardman, F. H. Appleyard, Purina Grain Food Co., H. J. O'Halloran, W. & C. Bell, R. Robson, Barrett Bros., Castle Manufacturing Co., F. A. Parker, C. H. Rust, Dr. J. Warne, C. Marshall Pty. Ltd., Cox Bros. (Aust.) Ltd., Tarsene Pty. Ltd., D. & W. Chandler, H. J. R. Lewis, J. Stone, McFarlane & Burns Pty. Ltd., C. H. Jackson, Life Savers (Aust.) Ltd., Cochran & Dalgleish, J. Chandler Pty. Ltd., J. Dawson, M. A. Wright, H. J. Price, Dr. N. Barber, H. Williams & Sons Pty. Ltd., H. Page & Co., T. Adams, W. & L. Gordon, J. Nunan, E. P. Foley, Adamson Bros., Floyd's Ice & Cold Storage Co., C.L.A., D. W. Keir, Rendle & Son, Tye & Co., The Big Paterson, Davis Bros., E. M. Vary, R. Harrison, Smith, Mitchell & Co., J. & J. Cash Pty. Ltd., N. S. Wilson, Kembala Pty. Ltd., Boston Blacking Co., Cherub Shoe Co. Pty. Ltd., Dibbs Bros., Richmond Furnishing Co., D. L. Davies & Son, W. H. Cudden, Dimmey's Model Stores, John Coverlid, J. I. Connell, R. Warmingham, Coffey Bros., J. G. Guest & Co., Evabrite Manufacturing Co. Pty. Ltd., Eastaugh Ltd., B. T. Guthrie, Hickmer & Son Pty. Ltd., Archers Pty. Ltd., J. Ming, Mrs. M. Tozer, Dr. H. McCarthy, Dr. A. Haynes, Dr. D. Rosenberg, E. Hart, A. J. Carlton, J. Anderson, W.J.S., M. Hickey, C. Mayberry, Havelock Flour Factory, 5/- each. Small sums under 5/-, £39/18/8. Total, £149/3/8.

### Insurance Companies.

Royal Insurance Co. Ltd.'s Staff, £1/1/-. Union Insurance Society of Canton Ltd., Eagle, Star & British Dominions Insurance Co., Atlas Insurance Co. Ltd., London & Lancashire Insurance Co. Ltd., Derwent & Tamar Insurance Co. Ltd., Commercial Union Assurance Co. Ltd., Sun Insurance Office Ltd., New Zealand Insurance Co. Ltd., 10/6 each. Alliance Assurance Co. Ltd., 10/- . South British Insurance Co. Ltd., Northern Assurance Co. Ltd., 6/- each. National Insurance Co. of N.Z. Ltd., Australian Alliance Assurance Co. Ltd., South British Fire Insurance Co. Ltd., Yorkshire Insurance Co. Ltd., North British & Mercantile Co. Ltd., Batavia Sea & Fire Insurance Co. Ltd., General Accident Fire & Life Insurance Corp. Ltd., British & Foreign Marine Insurance Co., Home Insurance Co. Ltd., State Assurance Co. Ltd., United Insurance Co. Ltd., Commonwealth Life Assurance Association, Triton Insurance Co. Ltd., United Insurance Co. Ltd., Colonial Mutual

Fire Insurance Co. Ltd., Liverpool & London & Globe Insurance Co. Ltd., London Guarantee & Accident Co. Ltd., Southern Union General Insurance Co. Ltd., Victoria Insurance Co. Ltd., Home Insurance Co. Ltd., Insurance Office of Australia Ltd., Gresham Fire & Accident Insurance Society Ltd., Co-operative Insurance Co. Ltd., Guardian Assurance Co. Ltd., Provident Assurance Co. Ltd., 5/- each. Small sums under 5/-, 5/- . Total, £12/7/-.

### Chinese Residents.

Yim Bun, Lowe & Co., Mee Chum & Co., 10/6 each. F. S. Goon, Tim Young & Co., Sun Wah Loong & Co., Sun Wah Cheong & Co., Leong Hoong Cheong & Co., Mee Heong Guey, Geraldton Fruit Co., Hang On Co., Foo Goon, Sun Chong Leong, Hoong Goong & Co., Ching Wah Cafe, Hong Kong Cafe, Sun Name Hie, See Loong & Co., Wing Young & Co., J. Ming, Mee Heong Goocy, 5/- each. Small sums under 5/-, £1/11/- . Total, £7/2/-.

### Suburban.

COLLECTED BY MR. M. G. B. MORTIMER.

Mrs. E. M. Appleton, £2/2/- . Mrs. Jas. Alston, Jas. Alston & Sons Pty. Ltd., Mrs. F. M. Anderson, Dr. C. H. Anderson, Australian Jam Co. Pty. Ltd., £1/1/- each. Mrs. G. H. Armytage, £1. Mrs. A. M. Arkins, Alcock & Co. Pty. Ltd., 10/6 each. Mrs. L. M. C. Alley, Rev. W. H. H. Adeney, C. E. Aldridge, Miss K. L. F. Abernethy Miss C. Armstrong, Miss L. E. Armstrong, Miss Alston, T. Adams, Andersons Pty. Ltd., 10/- each. Miss E. Andrew, 6/- . Mrs. S. Austin, Mrs. C. Ainslie, C. N. Armytage, L. A. Adamson, Mrs. R. J. Alcock, Australian Motor Industries Co., Mrs. A. Alley, Mrs. J. Andrews, Dr. A. J. W. Ahearn, Mrs. J. Anderson, Mrs. Armstrong, Mrs. Arthur, Mrs. Adam, Dr. R. Aitchison, Dr. R. D. Aitchison, Australian Paper & Pulp Co. Ltd., Austral Canning Co. Ltd., Chas. Atkins & Co., Albury & Worrell Pty. Ltd., C. Aldred, Australian Box Mills Pty. Ltd., Atlas Seal Co. Pty. Ltd., Dr. Wm. Adams, Mr. and Mrs. Arthur Anderson, Mrs. B. Atkins, Mrs. G. Adamson, Australian Gas Retort & Fire Brick Manufacturing Co., 5/- each. Small sums under 5/-, £6/4/-.

R. O. Blackwood, £5/5/- . Mrs. E. H. Booth, Mrs. E. M. Baillieu, Mr. and Mrs. W. M. Bayles, £2/2/- each. Misses F. G. and C. Beggs, £2. D. Bourke, £1/10/- . Mrs. A. Brown, Mrs. C. Baillieu, J. R. Briggs, Mrs. P. Beenie, Mrs. E. L. Ballantyne, Miss F. M. Booth, Mrs. Thos. Broadhurst, £1/1/- each. Mrs. F. Bridgman, Mrs. H. M. Baines, Backham Bros., £1 each. A. E. Brown and Employees, 17/- . G. E. Brunning, H. J. Brunning, H. A. Braithwaite, W. & J. Burrows, Buchanan & Brock, E. Benton, 10/6 each. R. Barton, B. C. Barnett, G. T. Baker, J. G. Browne, Mrs. B. Barnett, W. M. Buntine, M.A., Dr. M. A. Buntine, M.A., Mrs. L. G. Broadbent, Mrs. L. Baillieu, Mrs. D. G. Bain, Miss Brodie, Dr. A. W. Bretherton, Wm. Bale, H. W. Brown, J. N. Barker, W. J. Brain, Mrs. Brockhoff, 10/- each. Mr. and Mrs. R. S. Brain, 7/6. Mrs. Bellamy, 6/- . Miss A. Bayles, Mrs. Butchardt, Mrs. J. M. Brelaz, Mrs. K. B. Black, Mrs. C. G. Baynes, Mrs. A. Biddle, Norman Brook, Miss Burns, Dr. K. V. Blogg, Mrs. T. C. Brennan, J. T. Berkeley & Co., Mrs. H. Beckwith, Mrs. Bolger, Mrs. L. V. Birtchell, Mrs. E. M. Bradshaw, Batten & Percy, Miss Brain, A. Beasey, Dr. J. H. Bennett, A. B. P. Bayne, Rev. G. M. Baird, Mrs. C. Bedggood, W. H. Bradshaw, J. Brown & Son, Mrs. Bennett, Mrs. J. M. Baxter, Mrs. C. A. Barclay, Mrs. Birch, C. F. Burrows, Mrs. Beck, Mrs. Blogg, Mrs. E. L. Baxter, Dr. V. C. Brown, Mrs. W. G. Brodie, Mrs. C. H. Brown, Mrs. B. Boyd, Mrs. W. Brown, G. T. Brown, Mrs. K. Blakie, Byrt & Co., A. W. Bower, Dr. A. W. H. Booth, P. Bird Pty. Ltd., R. D. Bradley, L. J. Barelli, H. G. Bretherton, L. Backous, J. Betts, F. T. Bullock, Dr. C. W. Bennett, Mrs. Brient, Mrs. Bates, Mrs. Borthwick, P. H. Baxter, J. T. Backman, J. K. Brown, A. Barnes, Miss Budd, Dr. F. A. Bredahl, C. A. Bruce, Brighton Motors Pty. Ltd., W. D. Baxter, Dr. E. Bailhache, F. T. Byrne, G. R. Bills, Buckeye Harvesters Co., C. M. Brooke & Sons, Blogg Bros. Pty. Ltd., W. J. Brush & Co. Ltd., G. T. Blair, Bradshaw's Business College, J. T. Bryan & Son, Batch, Johnson & Carless Pty. Ltd., Ballarat Brewing Co. Pty. Ltd., Miss A. Brown, A. T. Bullen, W. A. Bunsell, Miss N. Brehaut, Dr. Alban Best, Dr. Wm. Begg, H. Burgess & Sons, Blackburn & Lockwood, W. G. Brown & Co., Mrs. Brown, P. Butcher, 5/- each. Small sums under 5/-, £16/8/-.

J. R. Cooper Pty. Ltd. and Employees, £1/10/- . Mrs. A. H. Chambers (per Dr. J. Ferguson Chambers), Louis Cooper, City Brick Works Co. Pty. Ltd., £1/1/- each. Mrs. R. Cornish, Miss E. M. Comrie, T. W. Cooper £1 each. Miss J. M. Coupar, 12/- . Mrs. E. M. Corry, Dr. A. W. Connelly, Dr. H. F. Crome, J. P. Crichton & Son, 10/6 each. Mrs. N. Cooch, Mrs. E. Campbell, Mrs. J. C. Campbell, Miss Crewe, Miss E. Clarke, R. Cochrane, Miss E. A. Collings, Mrs. J. A. Campbell (1923-1929), M. Considine, Mrs. W. E. J. Craig, M. Cohen, A. E. Connolly, Mrs. W. Howard Clarke, J. H.



Craven, Lady F. G. Clarke, Mrs. F. F. Cadwallader, Dr. W. H. A. Cole, Frank Cullen, C. W. Cone & Co., 10/- each. Mrs. G. Craigh, J. Crevar, J. Son and Employees, 7/6 each. Mrs. Creed, Mrs. F. J. Cato, 6/- each. F. Cornwell & Sons Pty. Ltd., 5/6. Mrs. R. S. Couche, Miss M. Grabb, Mrs. M. Cameron, Miss Cade, A. Cameron, Clack & Bear, Mrs. N. Christian, Mrs. Elliott Cairnes, Mrs. E. Carpenter, Mrs. Cooke, J. E. Carnochan & Co., Mrs. F. G. Colahan, Mrs. Clark, Mrs. W. G. Crosbie, Cove & Kitt, Mrs. M. Cameron, Mrs. E. Carson, Lady Cussen, J. Chalmers, Mrs. E. Capon, Mrs. H. J. Collings, A. S. Cudmore, Mrs. P. Cody, J. R. Carr, Mrs. E. Coope, N. R. Cooper, Coghlan Bros., Geo. Carnall, E. A. Chapman, Dr. D. J. Crotty, Dr. W. J. Craig, Mr. and Mrs. M. Conran, H. Cornwell, Coney Bros., Codrington & Hogan, Dr. T. H. Curtis, Rev. A. P. Chase, Mrs. M. J. Chapman, Dr. T. S. Campbell, Rev. D. A. Cameron, Mrs. A. E. Clarke, N. S. Clemens, Mrs. A. H. Cox, Dr. A. Dudley Coles, Miss M. M. Cameron, H. V. Colee, Dr. A. S. Campbell, Mrs. St. John Clarke, Crown Chemical Co., T. P. Clarke & Co., Rev. D. A. Cameron, Craig & Hales Pty. Ltd., Commercial Boxes Pty. Ltd., W. Chapman & Co., Carbox Chemicals Co. Pty. Ltd., Dr. M. Crivelli, F. Corbett, Mrs. E. Campbell and Miss Webster, Colin and Brian Campbell, Mrs. G. Craig, Mrs. H. B. Clutten, Dr. A. J. Cook, Mrs. N. Christian, C. Coughlin, J. W. Cochran, Mrs. H. G. Callaway, Mrs. Clapham, Cawsey, Menck & Co. Pty. Ltd., 5/- each. Small sums under 5/-, £18/3/-.

Mrs. P. B. Dickenson, Domain Tyre Service, Thos. Duff Bros. Pty. Ltd., £1/1/- each. Dobson & Smith and Employees, 13/6. E. C. de Witt & Co. Pty. Ltd., Dr. E. Danziger, 10/6 each. Mrs. A. G. Darling, Mrs. A. M. Dimant, Mrs. A. R. Davis, Lady J. Danks, A. de Bavay, Mrs. J. L. Dahlsen, Dr. F. H. Dunstan, 10/- each. Dr. H. C. Disher, 7/6. Dr. A. J. Day, Senr., Rev. H. W. Doudney, W. Drum & Son Pty. Ltd., Mrs. A. Davidson, Mrs. A. F. T. Dowdell, Dominion Brace & Garter Pty. Ltd., Mrs. E. Duckett, Mrs. B. Drake, Mrs. R. M. Dodgshun, Miss Duckler, Mrs. D. R. Dossetter, Misses Donaldson, W. Derrick, Capt. Dawes, Dr. Roberta Donaldson, Dimmock & Long, J. Doyle, Miss Dalrymple, Dr. J. R. Davies, Mrs. G. Duffy, Mrs. E. J. Dunn, Dheedene & Chantaume, Mrs. N. Derham, Mrs. E. W. Davies, Mrs. R. H. Downing, E. C. Dixon, G. Dorman, S. R. Dickinson, Dunkerley & Hamilton, Davies, Shephard Pty. Ltd., W. Day & Sons Pty. Ltd., Dr. J. D. Amer Drew, Dux Manufacturing Co., Mrs. M. Duff, Geo. Dunning, Mrs. M. Dougharty, Denmark Bros., Miss de Castella, A. R. Driver, J. Dunkerley, Lady E. F. Davies, 5/- each. Small sums under 5/-, £10/12/6.

Mrs. R. Emmerton, £1. W. H. Edney, Emerson Bros., 10/- each. Lady J. A. M. Elder, Mrs. H. O. Elder, Dr. W. M. Eggleston, 10/- each. Mrs. A. J. Eckersley, 5/6. R. F. Ellis, R. Edols, Mrs. E. A. Elliott, Mrs. C. H. Edmondson, Miss Ewins, Wm. Eddy, D. & J. Evans, Mrs. N. Elliott, Mrs. R. Ewing, J. R. Ellingworth, Miss Evans, Eckersley & Sons Pty. Ltd., W. Evans & Co. Pty. Ltd., J. & T. Edmonds, Miss Egerton, J. E. Earl Pty. Ltd., Mrs. L. Eastman, J. M. Ebeling, 5/- each. Small sums under 5/-, £3/9/3.

Mrs. R. Emmerton, £1. W. H. Edney, Emerson Bros., 10/6 each. Lady Mrs. N. Falkiner, W. D. Flatman & Sons Pty. Ltd., £1 each. Mrs. Simon Fraser, 15/- . Mrs. J. F. Fulton, 10/6. Mrs. J. Forsyth, Mrs. G. Forsyth, Mrs. M. Franklin, Mrs. H. Flockart, John H. Fulton, Federal Distilleries Pty. Ltd., 10/- each. Mrs. Forrester, Mrs. J. S. Fraser, Mrs. Fricke, Rev. D. H. Fearon, Mrs. F. E. Foulis, Dr. G. E. Foreman, Miss Francis, Mrs. A. M. Fallon, Mrs. E. J. Field, Fowlers Pty. Ltd., Farey Bros.' Bakery Pty. Ltd., H. Fraser, G. H. Francis, Fritsch, Holzer & Co., Mrs. L. Fricke, A. E. Flatman, C. Ferns, Dr. J. N. Freedman, Mrs. Fox, Rev. Mother FitzGerald, Dr. C. Friend, J. H. Flannery, Mrs. W. H. Ford, Mrs. J. Fawcner, A. E. Frost, W. D. Fielder, J. Fatouris, W. Fergus, L. R. Fitzmaurice, Mrs. Forrest, Herbert Flaxman, Miss A. L. Felstead, Jas. Flood Pty. Ltd., Mr. Flockhart, Mrs. J. Farnsworth, Geo. F. Fox, F. C. Francis, Mrs. J. L. Fosbery, G. Frost, Mrs. Francis, 5/- each. Small sums under 5/-, £6/10/6.

Mrs. W. H. Grimwade, Misses Goebel, Dr. J. W. Grice, Goldfield Diamond & Drilling Co. Pty. Ltd., O. Gilpin Ltd., £1/1/- each. Mrs. Wm. Groom & Mrs. F. E. Gardner, B. S. Gibson, £1 each. Glover & Mitchell's Employees, 14/- . Galliers & Klaerr, Gouge Pty. Ltd., 10/6 each. Mrs. A. Goodman, Glover & Mitchell, Mrs. G. Glassford, Dr. R. M. Gillies, Mrs. Gadsen (1928-1929), Dr. F. H. Gaunson, Mrs. W. Gibb, C. W. F. Gibbard, J. G. Gotch, Mrs. L. Gibson, Mrs. E. L. Gabriel, Mrs. G. Gardiner, Goldings Pty. Ltd., 10/- each. Mrs. J. Gras-y-Port, 8/- . Miss Greer, A. H. Gaze, 6/- each. Mrs. K. Goulding, Miss Gellion, Mrs. J. Gronow, Mrs. J. E. Gillespie, Mrs. P. J. Godfrey, Mrs. F. N. Grimwade, Dr. J. S. Gosney, L.D.S., Mrs. A. B. F. Gunner, G. Gaudion, Mrs. L. Gaylard, Mrs. E. Gay, J. J. Greatoreve, Mr. and Mrs. W. J. Griffiths, Mrs. Gambetta, Trustees of late Grant Bros., Glen Huntly Motor Service Pty. Ltd., J. Gorman, J. A. Grant, F. W. Griffiths & Co., George & George, Norman Gibson, Miss M. Greenwood, Glover & Floyd, W. J. Garnar, Mrs. Gower, Mrs. E. Gaze, G. F. Gillies, Miss A. E. Gibb, Misses Garrett & Cleave, Mrs. J. M. Gillespie, 5/- each. Small sums under 5/-, £8/10/-.

Chas. Hutton, £3. Mrs. D. Hunter (per The Trustees & Executors Agency Co. Ltd.), Miss E. Hebden, £2/2/- each. Miss E. Howell, Miss Hawkey, P. C. Holmes Hunt, Dr. and Mrs. R. C. Hart, Horne & Irvine, £1/1/- each. Mrs. E. W. Hornabrook, Mr. and Mrs. A. C. C. Holtz, £1 each. Mrs. R. Hyman, Mrs. M. Ham, Mrs. C. F. Hay, Hart & Co. Pty. Ltd., J. Hocking & Sons Pty. Ltd., 10/6 each. Miss E. J. Hearn, Mrs. M. Hart, G. N. Hendy, Mrs. S. Hammond, Mrs. Hackett, Mrs. F. Hogg (1928-1929), Mrs. Thos. Harlin, L. Hordern (1928-1929), Mrs. E. Heathfield, Mrs. B. M. Holmes, H. Hughes, Mrs. Hackett, 10/- each. Mrs. A. F. Hooper, Mrs. and Mr. Haley, Miss Hennelly, Mrs. Holzer, Mrs. Horsfall, Mrs. H. T. Higson, Hyde Park Laundries Pty. Ltd., 6/- each. Mrs. K. Hiller, Mrs. P. Hunt, Mrs. E. J. Hooper, Claude Hall, Mrs. A. Hill, Mrs. M. Hall, S. Holmes, Mrs. E. M. Hornidge, W. Henley, E. Haugh, J. Haines, Dr. G. E. Hill, Miss A. Harbinson, Haynes & Bliss, Hatherley & Horsfall, F. W. Humphry, Mrs. A. Hill, Mrs. M. I. Houston, Miss M. A. Hope, Dr. L. C. Hill, Basil Hayler, Mrs. E. I. Holder, L. H. Hunt, J. Hocking & Sons Pty. Ltd., Mrs. A. Harman, Mrs. Halsey, Dr. T. A. F. Heale, Mrs. N. Hogg, D. Harvey, Hudson & Keen Pty. Ltd., Mrs. Hudson, H. Hancock, Dr. R. Howden, E. J. Hinton (1928-1929), Hancock's Golden Crust Pty. Ltd., Dr. Hagen, T. S. Huggins, Hardware Co. of Australia Pty. Ltd., C. J. Hall, Hogg & Daughter, M. R. H. Hair, Holden's Motor Body Office Staff, W. E. Hicks, A. T. Harman, S. Hammond, W. G. Hicks, L. C. Holdsworth, Mrs. L. Hodgson, Mrs. Head, Miss M. P. Hedderwick, Mrs. E. F. Hill, Dr. A. M. Hill, Hattam & Co., Dr. S. Harber, R. Harrison & Son, 5/- each. Small sums under 5/-, £15/6/6.

C. Iking, £1/1/- . W. A. Iggulden, 10/6. Miss M. Irving, Isley-Holliss, 10/- each. Geo. A. Isaacs, Inledon Motors Pty. Ltd., G. M. Irving, F. R. Irray, Mrs. E. M. Inglis, Dr. E. M. H. Inglis, Dr. L. Inglis 5/- each. Small sums under 5/-, 14/-.

Mrs. A. N. James, £2. Miss M. L. F. Jarrett, £1. Dr. H. G. Judkins, Mrs. Joshua, Miss K. A. Gillam Jones, Dr. J. Leona Jona, Johnson & Sons Pty. Ltd., 10/- each. Mrs. A. Jack, 7/6. Misses Johnston, Mrs. Val. Johnstone, R. F. Johnston, J. A. Jones & Co., Mrs. S. Jacoby, Dr. J. Jona, Mrs. K. T. James, Rees Jones, Mrs. F. G. Johnson, R. W. Jones, A. D. Jackson, R. A. Jones, Johns & Waygood Ltd., F. C. Jones, S. Johnstone, T. & F. Johnson, Johnson & Hinton, 5/- each. Small Sums under 5/-, £4/11/6.

Mrs. T. E. King, C. G. King Pty. Ltd., J. Kitchen & Sons Pty. Ltd., £1/1/- each. Mrs. E. A. Knight, Miss E. P. King, Mrs. E. M. Kennon, Miss M. Kilpatrick, Mrs. L. M. S. Kellow, £1 each. Mrs. N. Kelsey, 10/6. Mrs. E. A. Kimpton, Mrs. R. Kennon, Kosky Bros. Pty. Ltd., 10/- each. Mrs. Kimpton, 6/- . Mrs. Kirkby, T. Kyle, Dr. T. B. Kerr, Mrs. M. Kettlewell, W. F. Knight, Mrs. E. Kendall, Mrs. P. H. Kent, John King & Co. Pty. Ltd., Kingham Bros., 5/- each. Small sums under 5/-, £6/6/-.

Sir T. R. Lyle, £2/2/- . Mrs. E. H. Lockwood, £2. Dr. W. S. Littlejohn, M.A., Mrs. T. G. Leary, Mrs. C. Lade, Lion Rolling Mills Pty. Ltd., £1/1/- each. Mrs. M. Lang, Mrs. E. Lyons, Mrs. H. Lamb, G. Lush, A. C. Langmore, £1 each. Law, Somner & Co.'s Employees, 14/- . Lowther & Jarvis, Laycock, Son & Co., Larcher Pty. Ltd., 10/6 each. Mrs. D. M. Luxton, Mrs. G. R. Lewis, Mrs. O. K. Lawrence, Misses Langley and Templeton, Dr. H. W. Lording, C. J. Lenne (1928-1929), Lloyd Bros., Mrs. R. H. Lennon, Mrs. W. D. Leslie, 10/- each. Dr. H. Laurie, 7/6. Mrs. Lund, Mrs. Lewis, 6/- each. Mrs. Leggo, Mrs. D. Langdon, J. Llewellyn, Mrs. E. F. Love, R. Wm. Lord, Dr. R. J. Loosli, Mrs. K. Loyer, Luxford Bros., Mrs. M. Laycock, Dr. W. S. Laurie, Rev. Dr. A. Law, R. Lawford, Mrs. A. Lloyd, Mrs. L. Lynch, Mrs. Lucas, Mrs. Linaere, Mrs. E. Law, Dr. F. Lind, Dr. P. H. Liddle, A. Lamont, Mrs. Lay, F. G. Lutgens, W. H. Lawrence, Lewis & Skinner, Lycett Pty. Ltd., Dr. W. M. Lemmon, Mrs. C. M. Longmuir, N. Lean, Mrs. A. J. Lamb, Lixie Pty. Ltd., Dr. E. R. Long, Mrs. R. B. Lemmon, T. H. A. Lambert Pty. Ltd., Mrs. Lawson, Lock Bros., 5/- each. Small sums under 5/-, £10/4/6.

Mrs. E. Macmeikan, £5/5/- . Mrs. I. Mirams, £3/3/- . Mardells Pty. Ltd. and Employees, £2/10/- . Mrs. E. M. Meaves, £2/2/- . M. D. Martin, Mrs. N. H. Malcolm, Mrs. M. Megaw, Mrs. Frank Murphy, Mrs. E. Moore, Miss C. E. Masters, Mr. and Mrs. W. McCrae, Mrs. A. McHarg, £1/1/- each. Mrs. J. C. Macmillan, G. G. Mercy, J. P., Mr. and Mrs. J. A. McLeod, Mrs. FitzGerald Moore, Mr. and Mrs. F. J. Mitchell, Miss C. E. Masters, Miss J. MacGlashan, J. Murray, More Pty. Ltd., Mrs. R. G. Menzies (1929-1930), Mrs. Geo. Morrison, Dr. P. E. McAree, £1 each. Mrs. G. E. Moore, 15/- . Jas. Moore & Sons Pty. Ltd., Miller & Co. Pty. Ltd., Millar's Timber & Trading Co. Ltd., Morris Bros., T. Martin & Sons, 10/6 each. T. M. McGrath, Miss M. Morrison, Miss M. A. Manning, Dr. F. W. W. Morton, Miss M. McGann, E. B. McNea and Employees, Dr. W. H. J. Moore, Dr. E. E. Mackay, Miss I. McComas, Mrs. J. McAlpin, Mrs. M. McGrath, Miss A. Moore, Dr. P. A. Matthews, Mrs. A. Marwick, Mesdames McConkey and Gill, Monteath & Sons Pty. Ltd., 10/- each. Mrs. J. Menzies, 7/6. Miss McCalman and Employees, 6/6. Mrs. J. MacMillan, Miss A. A. MacCue, 6/- each. B. Matthews Pty. Ltd., Miss R. K. Menzies, Mrs. L. Mackinnon,

Miss A. McInerney, E. McDougall, Mrs. L. K. S. Mackinnon, Geo. Mulchinock, A. Morrow, Mrs. J. Molesworth, Dr. R. L. McAdam, Mrs. Martin, Mrs. McGregor, Mrs. A. H. Merrin, Lesli McNaughton, Mrs. Stephen Mills, Dr. S. A. McKenzie, Miss H. R. McIntosh, Mrs. Massina, Mrs. Mackinnon, Mrs. McCauley, W. Morrison & Co., H. C. Moffats, L. D. Millar, Mrs. D. Minahan, J. R. Mathers, J. A. Munday, T. J. Murphy, A. Meyer, Dr. J. N. Morris, Mrs. A. McLellan, Mustey Bros., Mrs. A. Mollison, Rev. R. W. Macaulay, G. Mahnke, D. E. McLellan & Co., Mr. Mackay, Mrs. A. MacNeil, Mrs. Thos. Moss, A. E. Millyard, Metropolitan Golf Club, McIntyre & Sons, Major C. L. Morley, J.P., Mrs. Major, Mrs. W. P. Mein, Miss E. MacLure, Z. T. Morrison, Dr. F. May, Mrs. J. McDonald, Melbourne Textile Knitting Co., Mrs. O. B. McCutcheon, T. Macmaulay, Mrs. Murphy, Mrs. D. A. McKenzie, Dr. W. W. McLaren, Mrs. Millis, Miss Mayhew, E. McSweeney, Dr. D. McLean, A. C. McLennan, Misses McRae and Doyle, L. Moran Pty. Ltd., R. McKenzie, J. & R. McMath, Metropolitan Vickers (Aust.) Pty. Ltd., L. A. Mellor & Co., H. L. Munro, J. B. Merry, Thos. Moss, "Maples," McFarlane & Nicol, C. G. Meehan & Co., F. Miller & Sons, C. C. McClelland, R. Murchie, F. W. Meaden, Mrs. McDonald, B. Munro, R. A. Matthews, W. S. Morcom, Miss K. Manson, Mrs. McKenzie, Mrs. S. G. McLaren, J. H. McWilliam, Mrs. Machin, Mal. Markillie, Dr. A. M. Macmorran, D. L. Muntz, V. G. Morrison, Drs. McCallum and Halkroyd, Miss A. Matthews, 5/- each. Small sums under 5/-, £20/4/3.

J. Nevnham, £2/2/-. Mrs. A. Nicholas, £1/1/-. Mrs. T. J. Noske, £1. Dr. F. Kingsley Norris, Nella Enamelling & Electroplating Co., 10/6 each. Mrs. C. M. Newman, Mrs. J. B. Nicoll, Mrs. P. M. Newton, Mrs. H. S. Nichols, Mr. Newnham, Mrs. Lee Neil, Neal & Meighan, 10/- each. Mrs. A. Niven, Miss Neville, F. L. Nelson, Mrs. S. Nunquam, T. E. O. Nell, Mrs. A. Newport, K. T. Ninnis, Dr. L. F. Nicholson, Mrs. Norman, Dr. John Niall, G. R. Napier, L. M. Nugent, Mrs. M. J. Nimmo, Miss A. Nankervis, 5/- each. Small sums under 5/-, £3/15/-.

Mrs. E. E. Osborne, Mrs. M. Outhwaite, Wm. Oliver, £1/1/- each. Mrs. A. M. Oswald, 12/6. H. Oliver & Son, 10/6. Mrs. I. Ogilvie, Ormiston Girls' School, 10/- each. Dr. H. H. Osborn, Dr. V. M. O'Grady, M. Owen, Dr. E. R. Owen, Dr. W. J. O'Loughlin, Dr. J. J. O'Neill, Dr. J. S. Ormond, J. T. O'Brien, A. J. Ogg, T. J. O'Hara Pty. Ltd., W. C. Oxley, 5/- each. Small sums under 5/-, £1/12/6.

Mrs. D. M. Petley, £2/2/-. Mr. and Mrs. E. Poolman, Misses H. M. and E. B. Poolman, L. Paterson, Mrs. C. Pratt, £1/1/- each. H. B. Patton, £1. Petersen & Larsen, 10/6. Misses Peebles, H. Pamphilon, Mrs. M. A. Pethebridge, Dr. R. L. Park, Mrs. J. Price (1928-1929), Dr. A. W. Pettigrew, Mrs. L. Parks, Mrs. A. E. Pascoe, W. L. Pegler, 10/- each. Mrs. A. Peters, 6/-. Mrs. Parbury, Weston Pett, Mr. and Mrs. F. Pitcher, H. H. Porter, W. B. Pollard, J. L. Parker, Pearce & Co., Mrs. J. E. Page, Mrs. H. R. Potter, Mrs. Partridge, Dr. G. Pennington, J. Paul & Co. Pty. Ltd., Dr. I. B. Pender, J. A. Price, A. Parkinson, L. W. Power, Mrs. M. C. Pott, Mrs. A. E. Pleasance, J. & R. Patterson, Mrs. Puckle, Mrs. Patterson, W. Pockett, Mrs. A. H. Pearson, R. A. Peach, Permasite Flooring & Partition Co. Pty. Ltd., Prima Hosiery Pty. Ltd., Plummer & Couch, R. R. Park, C. P. Preston, Dr. L. Potter, T. T. Pearson, Mrs. Patterson, Dr. C. R. Player, P. Pegler, 5/- each. Small sums under 5/-, £9/12/6.

Mrs. L. Quick, Queen's Bridge Motors Pty. Ltd., 10/- each. Miss A. Quin, Geo. J. Quinlan, 5/- each. Small sums under 5/-, 2/-.

Mrs. K. Ratcliff, £2/2/-. C. H. P. Robinson, Mrs. A. R. Robinson, Chas. Rigby, Thos. Reynolds, Mrs. Stuart Ross, I. A. Riddoch, £1/1/- each. Miss A. M. Rowe, Mrs. J. Randell, £1 each. O. Romcke, 11/- each. Miss E. Robinson, F. Richards, F. G. Read, Mrs. M. Rollason, G. B. Ramsay, Mrs. E. S. Ratten, Dr. W. B. Ryan, 10/- each. P. Raftis, 7/6. Mrs. Reynolds, 7/-. Mrs. J. Campbell Bros., 6/-. Mrs. John Ramsey, M. J. Rovane, Roberts & Barnfield, Miss S. L. Robinson, Mrs. Riley, R. H. Robinson, Mr. and Mrs. R. Ross, Mrs. A. E. Robinson, Rimington Bros., Mrs. R. W. E. Rye, Mrs. Reid, Ray & Ricketts, A. W. Rose, Royal Confectionery Co., Mrs. M. K. Richardson, Mrs. W. St. L. Robertson, A. Royle, Mrs. McDonald Ross, J. C. W. Rogers, C. W. Roach & Sons, Robinson & Marshall, Mrs. H. Regan, Robison Bros. & Co. Pty. Ltd., D. Ryan, Mrs. A. Rowlands, Mrs. Rossiter, Mrs. W. R. Rylah, Mrs. J. H. Riley, E. Resch, Mrs. E. J. Raleigh, Miss Carve Riddell, J. Ryan, Rayboulds Pty. Ltd., Miss C. Ryall, Dr. E. R. Reeve, M. J. Rovane, 5/- each. Small sums under 5/-, £12/3/5.

Mrs. W. G. Simmons, £3. Mrs. H. R. Stokes, £2/2/-. Miss A. E. Stewart, Philip Skehan, Miss K. Wheeler Stephens, Thos. Starr, £1/1/- each. Mrs. J. C. Syme, Miss A. Sutton, Mrs. W. Purves Smith, £1 each. Mrs. Schumacher, 11/-. Geo. Simpson & Son, J. P. Sennitt & Son Pty. Ltd., J. Sharp & Sons Pty. Ltd., Stewart & Lowe, Swallow & Ariell Ltd., C. Graham Stubbs, Sanitarium Health Food Co., 10/6 each. Mrs. Chas. Smith, R. C. Scott, Mrs. C. A. Shaw, C. T. Suhr, Miss M. Stevenson, Sharpe Bros., F. Hubert Sweeting, Dr. M. H. Scott, Mrs. D. Y. Syme, Mrs. B. Sutherland, Dr. Geo. E. M. Scott, Misses Skene, Miss R. Strachan, S. S. Horticultural Society Staff, T. B. Scott, Mrs. Sinclair, Mr. and Mrs. A. Spower, Mrs. C. M. Stamp, A. P. Sutherland, Mrs. Smibert, C. L. Stewart,

H. G. Steele, M.A., Mrs. W. W. Stephens, Dr. J. A. Scott, Simonton & Tanner, 10/- each. Mrs. Stevens, 7/6. Mrs. and Miss Seekamp, Mrs. G. Searle, C. Shuell, 6/- each. Mrs. R. N. Strachan, Mrs. Sharp, Mrs. Stewart, Misses Staney, Dr. F. L. Stevens, Miss A. E. Smith, F. A. Stringer & Son, Sear's Studio, J. R. & E. Secull Pty. Ltd., Mrs. Strachan, Miss Shaw, S. Searls, E. J. Smith, Mrs. F. P. Stokes, Mrs. I. Straus, Stanley Sheldon, R. Short, Percy Silk, Mrs. M. Sheldermine, P. Serle, Mrs. S. V. Sewell, Mrs. Alex. Smith, Mrs. S. Sampson, T. J. Silk, Mrs. Smith, St. Anthony's Home, Mrs. Wm. Sloggett, Mrs. H. J. Smith, Mrs. A. Stewart, D. Stanley, Dr. C. T. Stephen, Mrs. E. M. Smeal, J. J. Stephens, A. & T. Serpell, S. Sampson & Co., T. O. Smallcombe, M. Strapp, Mrs. S. Shackell, H. G. C. Spence, Dr. Rex Sweetnam, Mrs. W. Spowers, Miss Jess. J. Smith, Mrs. W. F. Sutherland, Mrs. A. Sprigg, R. R. Sargeant, P. Scarlett, Mrs. Stott, T. H. Salmon, Mrs. Sherrard, G. Symons, Mrs. F. I. M. Smith, B. Stockdale, Geo. C. M. Simpson, Sandringham Timber Co., Stewarts & Lloyds (Aust.) Ltd., R. Spencer, Scarcebrook Bros., E. E. Swinden, Schumacher Pty. Ltd., C. V. Sinclair, Dr. T. J. Sealey, Mrs. E. V. Speirs, Dr. C. Sicklemore, Dr. P. Shelton, C. Stephens and Mrs. Hope, Mr. and Mrs. R. Shephard, F. Shann, M.A., Mrs. Wm. M. Scott, Mrs. C. T. Stephenson, 5/- each. Small sums under 5/-, £16/14/6.

Miss E. M. Traill, Miss Annie Todd, £1/1/- each. Mrs. M. Thompson, Mrs. A. P. E. Tyson, Dr. D. J. Thomas, £1 each. Dr. Frank Tate, Junr., R. Thompson, 10/6 each. F. H. Thompson (1928-1929), Mrs. D. Thompson, Mrs. Tranter, J. R. Taylor, Mrs. M. Timmins, J. H. Thompson, 10/- each. Wm. Trivett, 7/6. A. B. Thomson, Arthur Tilley, Jas Thompson Pty. Ltd., W. Treloar, W. E. Thomson, A. L. Tubbs, Mrs. E. Tuomy, C. Tantram, H. L. Tulloch, Dr. W. E. Tulloh, Dr. B. Thomson, Mrs. C. Trangmar, F. S. Tindall, Mrs. J. Thompson, G. L. Thomas, G. H. Tatchell, Dr. J. Thwaites, Dr. W. Trood, R. J. Taylor, Mrs. L. A. Turner, D. Taggart, Dr. C. Tacker (1928-1929), Mrs. K. Toohy, Timber Discharging Pty. Ltd., Turner & Purdie, J. R. Taylor Pty. Ltd., Mrs. J. G. Thompson, Dr. R. W. Towns, Mrs. A. E. Thompson, Brig.-General R. T. Tope, 5/- each. Small sums under 5/-, £8/19/6.

Misses E. & M. Underwood, £1. Chas. Uphill, 10/-. Mrs. Uren, 6/-. Mrs. H. A. Underwood, W. N. Unkles, Mrs. Upjohn, Universal Mop Manufacturing Co., 5/- each. Small sums under 5/-, 15/6.

Mrs. K. M. W. Vine, £1/1/-. Mrs. A. Vines, 6/-. Mrs. E. M. Vale, Veribest Manufacturing Co., 5/- each. Small sums under 5/-, £1/0/6.

Mrs. P. Wilson, Madame J. W. Weigel, P. S. Watson, £2/2/- each. Mrs. J. T. Weatherly, Mrs. M. Williams, Mrs. W. J. Wearne, Dr. A. M. Wilson, V. J. Willis, Wormald Bros. Ltd., £1/1/- each. J. D. Williams, W. J. Wallis, £1 each. Dr. R. M. Wishart, 10/6. Mrs. Winter-Irving, Dr. T. A. Wilson, Dr. W. Balfour Wishart, Mrs. R. Walker, R. Walker, Mrs. P. Wischer, Mrs. W. Wall, Mrs. C. B. Watson, Mrs. J. A. Wallace R. H. Wilkins, Miss E. B. Williams, Mrs. M. S. Webb, Wridgway, Creaton & Russell Pty. Ltd., 10/- each. Miss Wimpole, A. J. Waller, Mrs. W. C. Ward, 7/6 each. Miss Whiteside, 6/-. Mrs. R. L. Webb, Mrs. C. Willan, Miss E. Wilson, Mrs. Jas. Watson, Wattle Path Palais Pty. Ltd., Mrs. R. Wittman, F. P. Willis, Mrs. J. E. Weir, J. Wood, F. & G. Wood, Mrs. R. Wilson, H. Webster, Mrs. M. E. Wettenhall, Mrs. Walsh, S. L. Williams, Mrs. Ward, Mrs. W. A. Watt, Dr. R. G. Williams, E. G. Walker, Mrs. C. Williams, Dr. T. M. Ward, P. T. Williams, J. Walters & Son, Dr. P. Wisewould, Mrs. N. Wren, Dr. C. S. Wood, Dr. Rex Winch, Mrs. Wood and Miss Clements, Dr. G. Weigall, Mrs. Wragg, Dr. E. E. Webster, Mrs. W. G. Wood, A. B. Were, Miss A. Waddingham, Dr. P. Whitehead, White, Hancock & Mills Pty. Ltd., Waygood-Otis (Aust.) Pty. Ltd., Williams & Benwell, Wattle Confectionery Co. Pty. Ltd., A. E. Wearne & Son, Warwick Knitting Mills Pty. Ltd., Dr. Thos. Whittam, Mrs. W. White, W. Wells, Dr. Norman Wilson, Mrs. T. H. T. Wood, Dr. A. Weigall, F. White, H. Williams, W. Woodmason, P. B. Wald, Dr. S. H. Wicks, 5/- each. Small sums under 5/-, £17/1/9.

Mrs. C. Yates, £1. Miss Yencken, 10/-. Mrs. A. Yuille, Mrs. Jas. Young, Mrs. J. Yeoman, 5/- each. Small sums under 5/-, 14/6.

Mrs. Zimmer, Zencker & Schultes, 5/- each. Small sums under 5/-, 2/6.  
Small sums under 2/-, £44/14/5.

KIND FAVOURS received by the Suburban Collector, Mr. M. G. B. Mortimer, with sincere thanks:—Mrs. F. McTier, Albert Park; Mrs. A. J. Lamb, Middle Park; C. Plumpton, Esq., Middle Brighton; Misses Donaldson, East Kew; Miss Mayhew, Brighton; Mrs. W. Sloggett, Oakleigh; Mrs. R. S. Brain, East Malvern; Mr. F. Daly, Caulfield; Mrs. A. Biddle, Caulfield; Mrs. J. Armstrong, Middle Park; Mrs. Hope, Elsternwick; Mrs. G. R. Shephard, Elsternwick; Mrs. J. Sandy, Elsternwick; Misses, St. Kilda.

## Melbourne.

COLLECTED BY MR. A. STEPHENS.

Auto-car Industries, £1/18/-. Alexander & Paterson, Aust. Grain & Ambler Pty. Ltd., Arkell & Douglas, Anderson & Longmore, A.I. Distributors Pty. Ltd., Austral Publishing Co., Australian Paper & Pulp Co., 5/- each. Total, £3/13/-.

Brunton Flour Mills (Manager), Bank of Victoria Ltd., 10/- each. British Dyestuff Corporation, 6/- L. Braithwaite, 5/6. Bevan & Sons, Bennett & Blair, John Buchan & Co., 5/- each. Total, £2/6/6.

E. Carrol, 10/-. J. S. Corden & Co. Pty. Ltd., Clarke & Wilkins, H. C. Colombie, T. L. Chivers (Office Staff), Casper & Co., J. Corrigan, 5/- each. Total, £2.

Dent, Alleroff & Co., 10/-. Herbert Del Cott Pty. Ltd., 5/- Total, 15/- English, Scottish & Australian Bank, Eclipse Check Book Co., Eilenberg & Zeltner Pty. Ltd., 5/- each. Total, 15/-.

Foggitt & Jones Pty. Ltd., 5/- Total, 5/- Hedderwick, Fookes & Alston, £1/1/- A. G. Hall & Wilcox, 10/6. Henderson Bros., Geo. Hume, W. Hartley, Home & Wilkinson, 5/- each. Total, £2/11/6.

Ben. Jordan Co. (Staff), 17/6. Joseph & Co., 6/- Total, £1/3/6. T. A. Kennedy, 5/- Total, 5/-.

Lawrence & Hansen Electric Co., 10/6. Law Book Co. of Australia, 5/- Total, 15/6.

Madden & Candy, 10/6. Marks & Saulwick, M. & B. Madden, 10/- each. McLachlan & Lamb, Motor Spares Pty. Ltd., Meares, Duigan & Hall, McIntyre Bros., Mackinnon & Colles, Mayfair Cafe, McPhail, Sons & Johnston, 5/- each. Total, £3/5/6.

National Permanent Building Society, 5/- Total, 5/- O. H. O'Brien, Overland Motors (Victoria) Pty. Ltd., 5/- Total, 10/-.

Pearson, Rowe & Smith, £1/1/- S. Pizer & Co. Pty. Ltd., 6/6. Phillips, Ormonde, Le Plaistrier & Kelson, Peninsular Plaster Co. Pty. Ltd., L. Pearl, Parkinson & Wettenhall, D. Pallis, Port Phillip R.S. & S. Co-op. Stevedoring Co. Ltd., Prebble & James, 5/- each. Total, £3/2/6.

Queen City Printers Pty. Ltd., 5/- Total, 5/- Riley & Riley, £1/1/- Rowntree Chocolate Manufacturing Co., 5/- Total, £1/6/-.

Scottish Union & National Insurance Co. Ltd., £1/1/- Scotch Manufacturing Co., 17/6. A. A. Sleight, 10/6. Sunbeam Manufacturing Co., 9/- Sharp, Stevenson & Hare, Steakmest & Hibbs, Stephenson & Meldrum, Sullens & Burt, A. P. Sutherland, Siamese Tin Syndicate, Smith Cartage Contractor, Steinfeld & Nodrum Pty. Ltd., F. H. Stephens Pty. Ltd., 5/- each. Total, £5/13/-.

Thomas Bros., 5/- Total, 5/- United Distributors Ltd., £1/1/- Total, £1/1/-.

Willis & Son, 10/6. Wilcox, Mofflin Ltd., 10/- J. Wiseman & Sons, 8/6. Williams The Shoeman (Employees), 7/5. Walker & Welford, Miss Williams, W. Willis & Co., Western District Co-operative Co. Ltd., Wise's Directories, J. Woof, Ward & Co., C. H. Wood, 5/- each. Total, £3/16/5.

E. M. Yules, Robert Young Pty. Ltd., 5/- each. Total, 10/- Small sums under 5/-, £33/17/-.

## Country

COLLECTED BY MR. R. H. LUFF.

ALBERTON & YARRAM.—Miss Crombe, G. Rowden, Dr. Rutter, E. Butler, 5/- each. Small sums under 5/-, £8/16/-. Total, £9/16/-. Free accommodation, Alberton Hotel.

BAXTER & CRIB POINT.—J. Lindsay, R. Bates, 5/- each. Small sums under 5/-, £2/13/-. Total, £3/3/-.

BAIRNSDALE & PAYNESVILLE.—Gill & Hamilton, 10/- A. McArthur, J. Aylee, Dr. Allsop, F. Kayle, 5/- each. Small sums under 5/-, £7/15/-. Total, £9/5/-.

Free Accommodation, Mrs. J. Hospen.

BEECHWORTH & WODONGA.—Zwar Bros., 10/6. B. Barnes, T. Mitchell, 5/- each. Small sums under, 5/-, £11/15/-. Total, £12/15/6. Free accommodation, Star Hotel.

BENALLA.—Mrs. Egan, Mrs. Cowan, 10/- each. Watts, Turnbull & Co., Chris Stolz, Reilly & Sons, Thomson & Co., Finlayson, Bank, A. Singleton, Dr. Skinner, C. Dight, E. Weston, R. Green, H. Ledger, F. Clarke, Carter & Co., H. Waters, High School, 5/- each. Small sums under 5/-, £16/17/-. Total, £21/17/-.

Free accommodation, Mrs. Huntin.

BENDIGO.—Myers Ltd. (Staff), £2/3/6. Electric Co., £1/16/6. Cohn Bros. (Staff) £1/4/6. R. O. Henderson (Staff), £1/1/6. Myers Ltd., £1/1/- Cockings, 16/- Wilson's Employees, Railway Offices, 13/- each. Cohn Bros. Ltd., 10/6. Hall & Batchelder, Misses Darvells, E. Gill, "Hanro," W. Neill, Toorak House, W. F. Creeth, A. B. Wood, R. O. Henderson's, 10/- each. Sandhurst Staff, 8/- Brassier & Co., Bendigo Timber Co., Beggs Bros., A. Bush Stores, Miller, Jones & Co., Potter Bros., A. J. Anderson, Pethard Motors, McIntosh, H. M. Leggo, Chatfield Bros., Campbell, Connelly & Co., Farmers' Citizens' & Trustees' Co., McColl, Rankin & Stainstreet, E. S. Cahill, Temperance & General Insurance Co. (Staff), Alice Jones, McCulloch Carrying Co., F. Levy, Alf. E. Wallis & Co., "Advertiser," Heyett & Heyett, Luke, Murphy & Don, J. Leinhop & Co., Putman, McKie & Co., Tatchnell, Dunlop & Balmer, United Brewery, Websters, Morley Johnston, Wiltschiebe, Bolton Bros., Stillwells, Baker & Woods, Cowley's Motors, Dr. Green, Dr. Burke Gaffney, W. Hunter, J. Nelson, St. Aidins, Jacksons (Wool), Tomlin, Simmie & Co., Cohn, Kirby & Co., Bishops court, Miss Sexton, H. Keck & Sons, Dr. Jacobs, Quarry Hill S.S., Johnsons (Bricks), Bishop McCarthy, Economic Dr. Long, Mrs. E. Bush, L. Abbott, R. O. Henderson, Foggitt, Jones & Co., Junior Technical School, "Arosfa," 5/- each. Small sums under 5/-, £48/17/6. Total, £78.

BOWMANS & WHOROUGHLY.—R. Ferguson, J. Ferguson, £1/1/- each. S. Ferguson, £1. M. Ferguson, 10/- Miss Ferguson, J. Ferguson, H. Williams, Panlook Bros., 5/- each. Small sums under 5/-, £1/15/-. Total, £6/7/-.

Free accommodation, S. Ferguson.

BROADFORD.—Paper Mills, McLeish & Sons, 5/- each. Small sums under 5/-, £2/10/-. Total, £3.

CASTLEMAINE.—L. Williams, 10/- Cheery & Hopkins, Dr. J. Thompson, 5/- each. Small sums under 5/-, £3. Total, £11.

Free accommodation, Mrs. Baulkley.

COBRAM & NATHALIA.—Shearing Sheds, 12/- H. Tuck, Grant & Stewart, Dr. Kennedy, G. Ritchie, Dr. Harbison, A. Croskell, J. Pratten, 5/- each. Small sums under 5/-, £2. Total, £4/7/-.

Free accommodation, Cobram Hotel.

COROWA.—Milling Co., Blakes Ltd., McCulloch's, Nicholson & Leithbridge 5/- each. Small sums under 5/-, £7. Total, £8.

COWES & SAN REMO.—Mrs. Thompson, Dr. Robb, Isle of Wight, E. Forrest, J. B. Cleeland, Friend, Dewsbury, Hutchy & Wood, 5/- each. Small sums under 5/-, £4/8/6. Total, £6/8/6.

Free accommodation, Mrs. Roberts.

DANDENONG.—Dr. F. Oldham, High School, 5/- each. Small sums under 5/-, £6. Total, £6/10/-.

DENILQUIN.—Joyce Armytage, J. H. Patterson, Percy Landale, £5 each. Hartwood's Employees, £1/5/- H. Robinson, P. Shipp, Miller & Co., W. H. Jones, Douglas Bros., Atlantic Petrol, Mrs. Nicholas, White Lion, Mrs. Rose, Mr. and Mrs. Bennett, Bourke, 5/- each. Small sums under 5/-, £4/18/-. Total, £23/18/-.

DONCASTER, WARRANDYTE & TEMPLESTOWE.—E. Lawford, Morrison, 10/- each. E. Frombold, F. Keisheik, W. A. Smith, M. Keen, Whitten, 5/- each. Small sums under 5/-, £8/4/- Total, £10/9/-.

Free accommodation, Doncaster Hotel.

DROUIN & WARRAGUL.—A. C. Oliver, 10/- Convent of Sea, Dr. Trumpey, Hiscocks, Stanlake, S. Crutchfield, 5/- each. Small sums under 5/-, £6. Total, £7/15/-.

Free accommodation, B. Duke.

ECHUCA & MOAMA.—Murray Saw Mills, L. Kickham & Co., Rev. Maddock, Homfield's Garage, Shacknell, White & Co., McKenzie & Co., J. J. Skelly & Sons, F. T. Shaw & Co., Municipality of Moama, J. Irons, 5/- each. Small sums under 5/-, £8/10/-. Total, £11.

Accommodation at half rates, Mrs. Simmons.

ELMORE.—P. Shipp and G. E. Toll, 10/- Union Bank, W. Raleigh, C. Watson, 5/- each. Small sums under 5/-, £6/5/- Total, £7/10/-.

EUROA.—Miller's, J. McCormack, Barton's, A. McMaster, A. Palmer, 5/- each. Small sums under 5/-, £5/10/-. Total, £6/15/-.

**EVERTON & BRIGHT**.—Mrs. Ready, F. Orlons, H. Ferguson, Sharp Bros., Walker Bros., R. Shiels, A. F. Harrison, Butter Factory, 5/- each. Small sums under 5/-, £9/10/-. Total, £11/10/-. Free accommodation, Mrs. Ready.

**FRANKSTON & MORDIALLOC**.—Frankston, small sums under 5/-, £6/16/-. Mordialloc, small sums under 5/-, £2/14/6. Total, £9/10/6.

**FLINDERS & SOMERVILLE**.—F. Feehan, £1. M. Weston, J. Ritchie, "Palifa," 5/- each. Total, £1/15/-.

**JERILDERIE, NANDEERA & BERRIGAN**.—Falkiner's Employees, £5/13/-. McCaughey's Employees, £3/11/-. Miller's Stores, A. Steele, Calvin's, McKennon, L. Thompson, Big Store, District Store, McLeod's, Brennan's, E. Samuelson, 5/- each. Small sums under 5/-, £8/16/-. Total, £18/10/-. Free accommodation, E. Samuelson.

**KORUMBURRA**.—P. Hudson, 10/-. Lloyd's, A. Harper, Dr. James, Odgers, 5/- each. Small sums under 5/-, £9/15/-. Total, £11/5/-. Free accommodation, Mrs. Ryan.

**KYABRAM**.—Shacknell, White & Co., Dr. Spencer, E. Robinson, 5/- each. Small sums under 5/-, £8/5/-. Total, £9. Free accommodation, Kyabram Hotel.

**KYNETON**.—High School, 10/-. W. H. Fysh & Co., McArthur, McLeod & Co., H. Hurry & Sons, 5/- each. Small sums under 5/-, £6/3/-. Total, £7/13/-.

**LANG LANG & KOOWEERUP**.—W. C. Greaves, Senr., 10/-. Greaves, Junr., Friend, 5/- each. Small sums under 5/-, £4/8/-. Total, £5/8/-. Free accommodation, Mrs. Woodman.

**LEONGATHA**.—A. K. Morris, Mrs. Steele, Butler, Dr. J. Woods, 5/- each. Small sums under 5/-, £9/2/-. Total, £10/2/-. Free accommodation, Mrs. Wright.

**LILYDALE & HEALESVILLE**.—"Wynfield," "Allambee," "The Ridge," "Gracedale," "Wattles," 5/- each. Small sums under 5/-, £6/15/-. Total, £8.

**MAFFRA**.—J. Mills, £1. A. McLean & Co., 10/-. Dr. N. McColl, 5/- each. Small sums under 5/-, £5/8/-. Total, £7/3/-. Free accommodation, Maffra Hotel.

**MANSFIELD**.—H. Greaves, 10/-. J. Davies, "Courier," A. Allen, 5/- each. Small sums under 5/-, £4/13/-. Total, £5/18/-. Free accommodation, Mansfield Hotel.

**MORNINGTON & DROMANA**.—Mt. Martha, 10/-. Cariggs, 8/-. Normane, B. and S. Wilson, "Merrylees," Wm. Cox, Friend, 5/- each. Small sums under 5/-, £7. Total, £9/3/-.

**MORWELL & YINNAR**.—Bennett, H. Vagg, G. Bond, C. O'Hara, H. Hopwell, Firmans, Sergeant, Bruce & Samuel, 5/- each. Small sums under 5/-, £5/5/-. Total, £7. Free accommodation, Mrs. Firmin.

**NAGAMBIE & LONGWOOD**.—J. Brooks, Dr. Olive Shields, 5/- each. Small sums under 5/-, £5. Total, £5/10/-. Free accommodation, J. Brooks.

**NUMURKAH & TATURA**.—Wardens, J. Finley, E. Thomas, 10/- each. Williams Bros., A. Heathman, 5/- each. Small sums under 5/-, £8. Total, £10. Free accommodation, Mrs. Heathman.

**RINGWOOD & BAYSWATER**.—Friends, 10/-. Newmans, 5/- each. Small sums under 5/-, £11. Total, £11/15/-. Free accommodation, Mrs. Unbehauen.

**ROCHESTER**.—Small sums under 5/-, £4/10/-. Total, £4/10/-.

**SALE (No. II.) & ROSEDALE**.—A. G. Ellermann, K. Feeley, Rev. Devlin, Wm. Hair, A. Hair, 5/- each. Small sums under 5/-, £3/17/6. Total, £5/2/6.

**SHEPPARTON & DOOKIE**.—High School, £1/1/- Major Co-op. Stores, 10/-. Ryan, Preserving Co., Dr. Parker, Fairleys, Court House Hotel, Dr. Grutzner, Kilpatrick, McLellan & Co., 5/- each. Small sums under 5/-, £10/5/-. Total, £13/11/-. Free accommodation, Mrs. Duncan.

**SORRENTO & PORTSEA**.—Mrs. Armytage, £5. "Kilvenney," "Continental," Dawsons, Mrs. Fraser, Mrs. Dark, Stringers, "Whitehall," Woosters, W. Dawson, Friend, 5/- each. Small sums under 5/-, £6. Total, £13/10/-. Free accommodation, Mrs. Cooper.

**TRAFALGAR & YALLOURN**.—Moe Dairying Co., Yallourn Store, Briquettes, 9/- each. Yallourn Hotel, J. Bridge, R. J. Mackay, 5/- each. Small sums under 5/-, £16/8/-. Total, £18/10/-. Free accommodation, T. Ashley.

**TRARALGON**.—Bridle Bros., McLean, Little & Co., Dr. McLean, Sergeant, Bruce & Samuel, Mrs. F. Majondie, 5/- each. Small sums under 5/-, £6/2/-. Total, £7/7/-.

Accommodation at half rates, Coffee Palace.

**TOCUMWAL & FINLEY**.—Mrs. Strang, C. Luke, Mc Vitty, S. Richards & Co., W. H. Tuck, 10/- each. Mrs. Quirk, P. Wells, Mrs. Livingstone, Miller & Glover, Wise Bros., Flanagan's, 5/- each. Small sums under 5/-, £7/10/-. Total, £11/10/-. Free accommodation, Mrs. Baker.

**WANGARATTA**.—J. Pond, 10/-. Nutcutt & Purbrick, N.E. Co-op. Stores, Paul McSweeney, Dunlop, Murdoch & Living, L. W. Thompson, Flour Mills, T. B. Milne, Miss Murdoch, Mrs. Steele, Bishop Hart, Mrs. Howell, C. Sparks, C. J. Smith, 5/- each. Small sums under 5/-, £4/7/-. Total, £3/7/-.

Accommodation at half rates, Coffee Palace.

**WAHGUNYAH & RUTHERGLEN**.—Caldwell's A. Cullen, G. Graham, H. Chambers, Tom Young, Aitkens & Fullarton, Leonard & Aitkens, 5/- each. Small sums under 5/-, £7/10/-. Total, £9/5/-.

**WARBURTON**.—E. Deane, Mr. and Mrs. J. E. Muir, £1 each. Signs Publishing Co., Granose Co., 10/- each. C. Storey, E. Brown & Co., Sanatorium, Mrs. Silver, Dr. James, "Warburton," 5/- each. Small sums under 5/-, £4/12/-. Total, £9/2/-.

Free accommodation, Mrs. J. E. Muir.

**WELSHPOOL, TOORA & FOSTER**.—E. Hamann, 10/-. J. Whyte & Co., Stewart & Triplett, 5/- each. Small sums under 5/-, £6. Total, £7. Free accommodation, Cox's Hotel.

**WONTHAGGI**.—E. Trabener, Dr. Sleeman, Miss Broome, 5/- each. Small sums under 5/-, £11/5/-. Total, £12. Free accommodation, Mrs. Cullis.

**YARRAWONGA & ST. JAMES**.—N. Gorman & Sons, McPherson, Thom & Co., J. McNamara & Co., Hargreaves Holyrod, Dennys, Lascelles & Co., G. Johnson, Union Bank, Shire Secretary, 5/- each. Small sums under 5/-, £13/15/-. Total, £15/15/-. Free accommodation, B. Hall.

**YEA**.—A. McCracken, £5. G. Chisholm, £1. Royal Mail, P. Zoch, 5/- each. Small sums under 5/-, £4/8/6. Total, £10/18/6.

## Country

COLLECTED BY MR. N. WEBB.

**ARARAT**.—A. Alpee & Co., A. Dean, Dr. F. J. Bornin, A. Scholes, N. J. Allen, W. S. Naylor, Dr. F. G. de Crespigny, 5/- each. Small sums under 5/-, £8/15/6. Total, £10/10/6.

**BACCHUS MARSH**.—M. J. Ritchie, 10/-. Federal Milk Milk Co.'s Employees, 7/-. Rev. E. E. Durance, 6/-. Gulline Bros., Dugdale, McPherson & Co., 5/- each. Small sums under 5/-, £4/9/8. Total, £6/2/8.

**BALLAN**.—Small sums under 5/-, £2/17/6.

**BALLARAT**.—Trahar Bros., £1/5/6. Water and Sewerage Offices, Myer Mill Welfare Association, Frank Neal, £1/1/- each. Staff of Commonwealth Bank, 18/-. Bank of Australasia Staff, 17/6. John McLeod Pty. Ltd., Ronaldson & Tippett, Geo. Farmer, Morrow & Must, 10/6 each. J. J. Goller & Co. Ltd., W. E. Moorhouse, E. V. Butler, Mrs. MacKay, P.P.S., McLeod & Booth, Dr. R. W. Telford, C. T. Deutscher & Son, 10/- each. J. Arnott, National Bank Staff, 8/- each. F. S. Howie 7/6. E. S. & A. Bank Staff, 7/-. Baxter & Stubbs, A.M.P. Society, 6/- each. E. S. & A. Bank Staff 5/3. Suttons Ltd., J. Thomas, J. Tyler, W. H. Gent, E. J. Strickland & Son, A. M. Palmer, Williams The Shoeman, Ballarat Hardware Co., Brophy, Foley & Co., Ballarat Meat Stores, Fraser's Drapers, W. Gribble & Co., D. W. Davies, A. Page, Miller The Clothier, Ballarat "Courier," J. Hall, Jas. McKay & Son, Eyres Bros., R. Graham, Benurepaire Tyre Service, J. Gray, Tunbridge & Son, Cornway & McWhirler, Oliver Stevens, W. & S. Chandler, A. M. Greenfield, Jelbart Bros., Williams & Webb, Ashley & Woolcock, A. Nivett, Mrs. Andrews, W. Rowland Pty. Ltd., Stephen, Holgate & Co., Chas. Walker & Co., Ballarat Brewing Co., Titheridge & Growcott, Ronald Davison, Sunshine Biscuit Pty. Ltd., Dr. Spring, I. & J. Roff, Squires & Son, Dr. A. C. H. Salter, Dr. Douglas, D. Robinson, Harry Davies, E. Lucas, F. W. Barnes & Son, L. A. Blackman, Norman Whiteside, Young & Co., J. C. Foord & Co., Schempp Textile Mills Pty. Ltd., Crawford & Dowling Pty. Ltd., A. Borch, E. Jenkins, J. E. Jones, Dr. A. B. Campbell, The Ballarat Woollen & Worsted Co., Mrs. Cairns, A. C. Ferguson, C.C.S., J. Noonan, A. Richardson, Mrs. Andre, Mr. Upham, Dr. Stewart, Hill, Wilson Boot Manufacturing Co., Mrs. Coghlan, J. Pearce, M. A. Anstis, Chas. E. Wright, Rev. F. A. Leeder,



**RUPANYUP.**—F. Matthews, 10/-. A. Gainger, T. Brunton Milling Co., Mrs. C. Russell, T. Clancy, A. Webb, A. Adler, A. W. Hately, 5/- each. Small sums under 5/-. £4/16/5. Total, £7/1/5.

**ST. ARNAUD** (2 years).—Employees James Malcolm & Co. (2), £1/10/-. G. McKechnie & Co. (2), James Malcolm & Co. (2), Lorimer Bros. (2), 10/- each. Dr. Fleming, Bishop of St. Arnaud, F. Doyle, J. Lorimer, W. Mitchell, G. J. Burrows, V.P.C. Co-op. Co., Rev. Father Doyle, G. Morgan, 5/- each. Small sums under 5/-. £13/10/10 (1929), £9/19/- (1930). Total, £15/17/- (1929), £12/12/- (1930).

**SEA LAKE.**—C. R. Thomas (2), 11/-. Farmers' Co-op. Association (2), Keans Bros. (2), 10/- each. A. Newman, 6/-. J. R. Mann, Sea Lake Hotel, F. Howard Pty. Ltd., J. McDonald, A. Newton, N. W. Sandiford, A. G. Butcher, R. Newton, Mann Bros., 5/- each. Small sums under 5/-. £3/9/5 (1929), £6/13/7 (1930). Total, £6/15/5 (1929), £7/9/7 (1930).

**SKIPTON.**—Elder & Co., E. Ward, 5/- each. Small sums under 5/-. £1/15/-. Total, £2/5/-.

**STAWELL.**—Geo. Mitchell, W.A., Dr. J. Gibson, Dane Bros., F. C. Heywood, Mitchell Bros. & White, W. H. Mitchell, 5/- each. Small sums under 5/-. £8/10/6. Total, £10/5/6.

**SWAN HILL.**—A. G. Laird, £1/1/-. Swan Hill Co-op. Stores, 10/-. Geo. Puddencombie, 7/6. E. Edgar Davies Co., Winterbottom & Turvey, A. G. Dunoon, E. Williams, M. W. Wilkins, John Gray & Son, Shire of Swan Hill, E. T. Stubbs, Adamson, Strettle & Co., Lee & Chisholm & Bros., Donald McDonald, R. Cockerell, Ironie Motors, 5/- each. Small sums under 5/-. £9/6/6. Total, £14.

**TERANG.**—Mrs. A. Black, £1. G. F. Harrison, Dalgety & Co. Ltd., 10/- each. Kenna Bros., Montgomery & Bradshaw, W. T. Nehill, D. A. A. Weir, Thos. Scroggie, Mr. J. Dwyer, 5/- each. Small sums under 5/-. £14/6/9. Total, £17/16/9.

**ULTIMA.**—E. K. Draper, Cuttles Malbalton, 5/- each. Small sums under 5/-. £4/15/10. Total, £5/5/10.

**WARRACKNABEAL.**—A. Taylor & Sons Pty. Ltd., 10/-. "Herald," S. Hutchinson Bros., Dally & Co., Allan Anderson, Robert Smith, J. Barnes, 5/- each. Small sums under 5/-. £6/12/-. Total, £8/12/-.

**WARRNAMBOOL.**—Saltau & Son, Nestle & Anglo-Swiss Milk Co., 10/- each. Swinton Pty. Ltd., M. E. O'Brien, W. Ardlie, Dr. J. F. Patrick, Cramond & Dickson, Dr. H. Holmes, J. R. Warden, Younger Pty. Ltd., O. P. Officer, John King, W. Lindsay, W. J. Crowley, Mr. Rooney, Jean A. Whiting, Warrnambool High School. N. M. Boyer, 5/- each. Small sums under 5/-. £26/15/1. Total, £31/15/1.

**WERRIBEE.**—Keith, M. Gargan, 5/- each. Small sums under 5/-. £7/13/10. Total, £8/3/10.

**WOOMELANG.**—Mitchell & Carroll, Woomelang Hardware Co., 5/- each. Small sums under 5/-. £2/5/6. Total, £2/15/6.

**WYCHEPROOF** (1929 and 1930).—M. Matheson (2), A. Kelly (2), N. W. Sandiford (2), J. Cuskelly (2), Mutual Trading Co. (2), 10/- each. W. J. Ingram, Wycheproof Timber Co., 5/- each. Small sums under 5/-. £3/18/6 (1929), £4/10/3 (1930). Total, £5/8/6 (1929), £6/0/3 (1930).

## Library Donations

WE THANK the proprietors of the following publications for daily and weekly copies of their paper: "The Age," "The Leader," "Stead's Review," "Christian Science," "Labour Call." Also Miss D. and Mr. G. Edwards, Mrs. May, Mr. A. Tyzzer and Mr. Hague for novels and magazines.

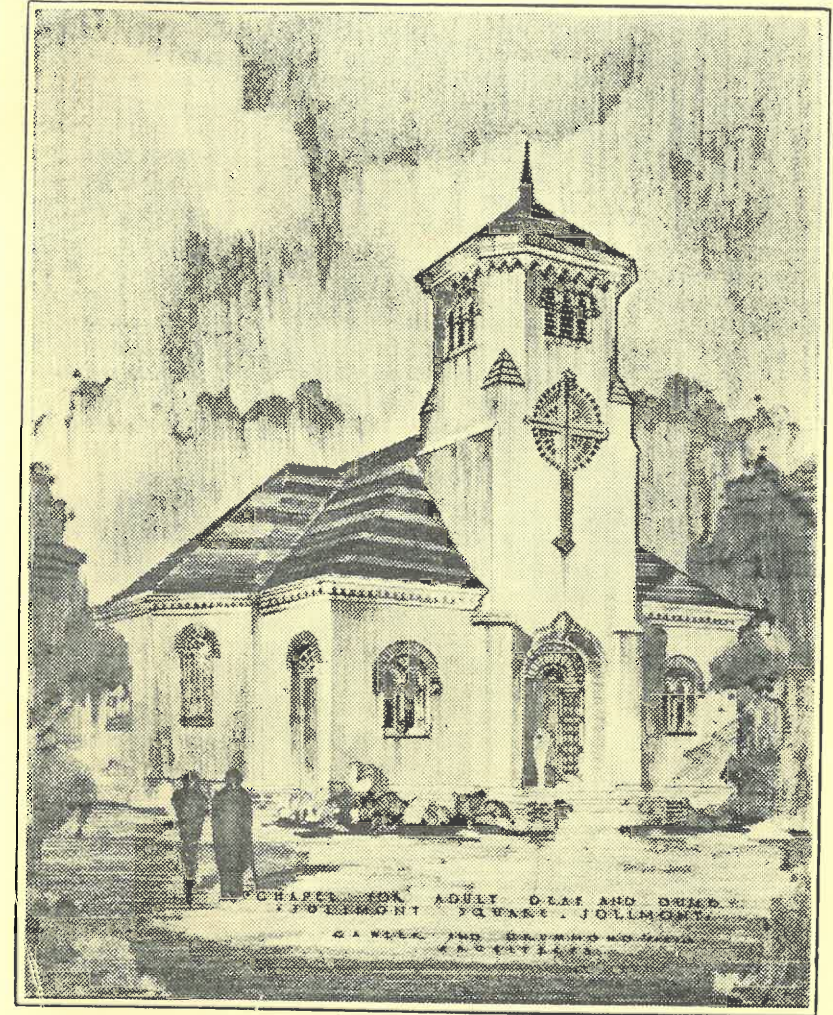

# Manual Alphabet as used by the Deaf and Dumb

