

Plan No. 5211 Owner Mr. J. H. Bade

Litho. No. 10 Address 105 1/2 Lyons St. S.

Agent W. F. Perry Contractor S. Lehman

Visits 14.8.31 16.7.31 19.31

Received 12.5.31 R

Commenced 14.8.31 Closet Connected 3.9.31

Drains Passed 29.5.31 Plumbing Passed 7.9.31

Plumbers W. Ruedell

Assistants Drainer J. Burmlee

Lineal ft. of Drain Laid

Depth from Surface at Boundary B. Outlet B. Branches

Max 5' 11" depth 5' 11" Closet 2' 0" Water Service 3/4" from main

Terminations 1 Plan and Report Forward

FITTINGS

- Class 3 Pan and Trap 7444
- 2 Baths 2" Brass Pan and Gal. W. Waste
- 4 Sinks 2" Trap and Gal. W. Waste
- 5 Throughs 2" Brass and 7.5" W. Waste
- Inventory Basin 14" Zinc trap 0.927 mounted when applied for
- Trap cap 2" inside B.S.

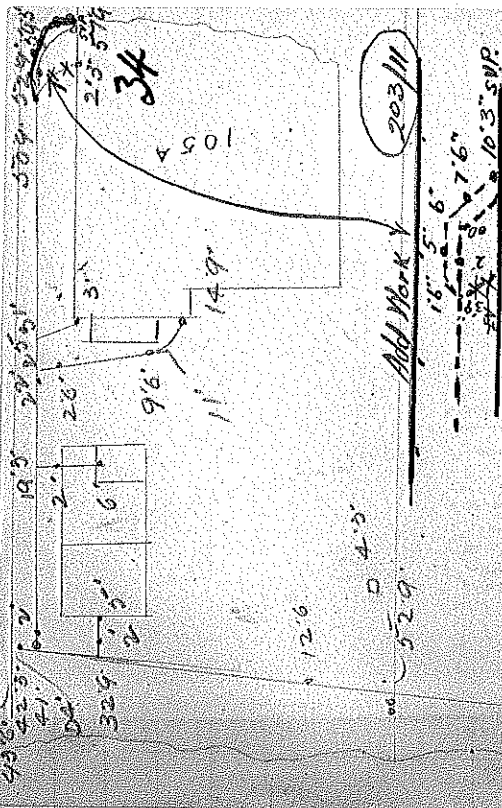

WARNING
 THIS PLAN MAY NOT BE ACCURATE
 CENTRAL-HIGHLANDS WATER ACCEPTS
 NO RESPONSIBILITY FOR INACCURACIES IN
 THE INFORMATION CONTAINED ON THIS PLAN

Mr. M. H. Bade
 105 1/2 Lyons St.
 Plan 5211 5/21
 Tested 29/8/31 4/18/31
 Drafter J. Burmlee
 Max D 5' 11"
 Min D -
 Closet D 2'
 Length of Drain 20' 4' 6"