

HISTORICAL SEARCH STATEMENT

Land Use Victoria

Produced 10/07/2024 05:03 PM

Volume 9700 Folio 305

Folio Creation: Created as paper folio continued as computer folio

Parent title Volume 09558 Folio 669

THE IMAGE OF THE FOLIO CEASED TO BE THE DIAGRAM LOCATION ON 31/08/2002 05:01:27 AM

RECORD OF HISTORICAL DEALINGS

Date Lodged for Registration	Date Recorded on Register	Dealing	Imaged	Dealing Type and Details
------------------------------	---------------------------	---------	--------	--------------------------

RECORD OF VOTS DEALINGS

Date Lodged for Registration	Date Recorded on Register	Dealing	Imaged
------------------------------	---------------------------	---------	--------

10/10/2006	10/10/2006	AE654928H	Y
------------	------------	-----------	---

DISCHARGE OF MORTGAGE
MORTGAGE(S) REMOVED
M324292X

STATEMENT END

VOTS Snapshot

Volume 09700 Folio 305
124019358748L
Produced 10/10/2006 01:02 pm

LAND DESCRIPTION

Lot 1 on Title Plan 115137T (formerly known as part of Lot A on Plan of Subdivision 124608).

PARENT TITLE Volume 09558 Folio 669

Created by instrument M324291B 18/06/1986

REGISTERED PROPRIETOR

Estate Fee Simple

Sole Proprietor

THE SCOUT ASSOCIATION OF AUSTRALIA VICTORIAN BRANCH of 72 QUEENS ROAD
MELBOURNE

M324291B 18/06/1986

ENCUMBRANCES, CAVEATS AND NOTICES

HISTORICAL SEARCH STATEMENT

Land Use Victoria

Page 2 of 6

MORTGAGE M324292X 18/06/1986

THE COMMISSIONERS OF THE STATE BANK OF VICTORIA

Any encumbrances created by Section 98 Transfer of Land Act 1958 or Section 24 Subdivision Act 1988 and any other encumbrances shown or entered on the plan set out under DIAGRAM LOCATION below.

DIAGRAM LOCATION

SEE TP115137T FOR FURTHER DETAILS AND BOUNDARIES

Paper Title Images

9700/305 - Version 0, Date 26/03/1999

ORIGINAL

**NOT TO BE TAKEN FROM THE OFFICE
OF TITLES**



REGISTER BOOK

VOL. 9700 FOL. 305

Certificate of Title

UNDER THE "TRANSFER OF LAND ACT"

THE SCOUT ASSOCIATION OF AUSTRALIA VICTORIAN BRANCH of 72 Queens Road Melbourne is the proprietor of an estate in fee simple subject to the encumbrances notified hereunder in all that piece of land in the Parish of Warrandyte County of Evelyn being part of Lot A on Plan of Subdivision No.124608 and being part of Crown - - - - Section 6 which land is shown enclosed by continuous lines on the map on the sheet annexed hereto - - - - -

FOL.

VOL.

DATE: 18/6/86
DERIVED FROM VOL.9558 FOL.669 M324291B

ENCUMBRANCES

As to the land shown marked E-1
THE EASEMENT to State Electricity Commission of Victoria created by Instrument H472931



P J Gille
Assistant Registrar of Titles

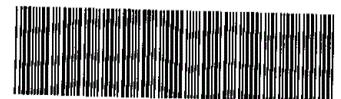

T09700-305-1-7

MEASUREMENTS ARE IN METRES

AK

VOL. 9700 FOL. 305

MORTGAGE

THE COMMISSIONERS OF THE STATE BANK

OF VICTORIA

REGISTERED 18/6/86

M324292X



ANNEXED SHEET REFERRED TO IN
CERTIFICATE OF TITLE VOL 9700 FOL. 305
P. J. G. G. G.
ASSISTANT REGISTRAR OF TITLES

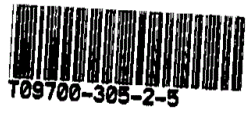
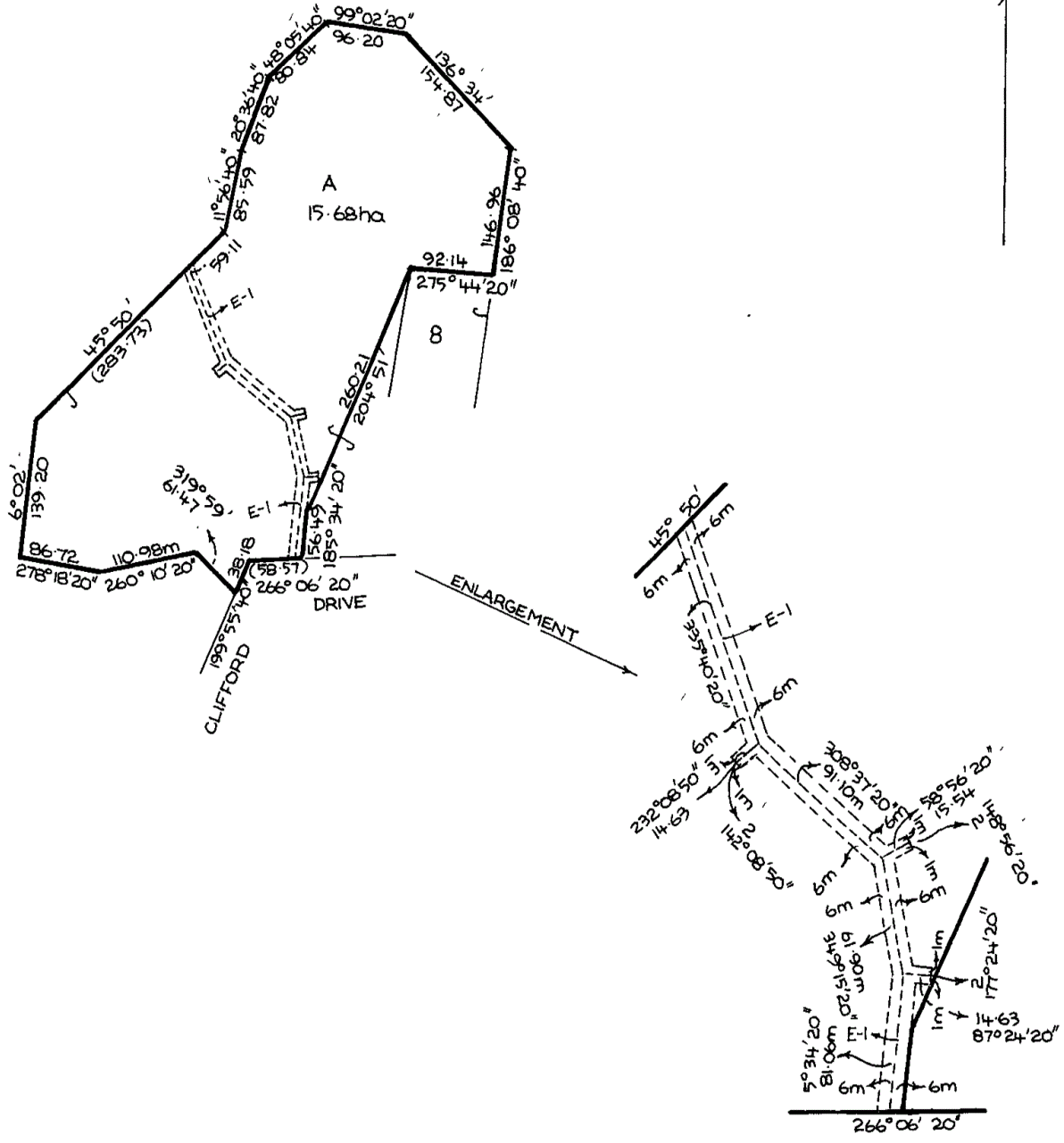



Natural Resources and Environment

AGRICULTURE • RESOURCES • CONSERVATION • LAND MANAGEMENT

INTENTIONALLY



BLANK

