



# Imaged Document Cover Sheet

The document following this cover sheet is an imaged document supplied by LANDATA®, Secure Electronic Registries Victoria.

Document Type	<b>Plan</b>
Document Identification	<b>LP202136P</b>
Number of Pages (excluding this cover sheet)	<b>2</b>
Document Assembled	<b>07/07/2024 18:30</b>

**Copyright and disclaimer notice:**

© State of Victoria. This publication is copyright. No part may be reproduced by any process except in accordance with the provisions of the Copyright Act 1968 (Cth) and for the purposes of Section 32 of the Sale of Land Act 1962 or pursuant to a written agreement. The information is only valid at the time and in the form obtained from the LANDATA® System. None of the State of Victoria, LANDATA®, Secure Electronic Registries Victoria Pty Ltd (ABN 86 627 986 396) as trustee for the Secure Electronic Registries Victoria Trust (ABN 83 206 746 897) accept responsibility for any subsequent release, publication or reproduction of the information.

The document is invalid if this cover sheet is removed or altered.

LP 202136P  
EDITION. 1.  
PARISH.

NOTATIONS

LAND SUBJECT TO EASEMENT  
ROAD WITHIN THE HEAVY LINES -  
CARRIAGEWAY & DRAINAGE VIDE LP 89/132

LAND APPROPRIATED OR SET APART  
E-1 CARRIAGEWAY  
ROADS WITHIN THE HEAVY LINES -  
CARRIAGEWAY & DRAINAGE.

OTHER NOTATIONS  
DIMENSIONS SHOWN UNDERLINED ARE NOT THE  
RESULT OF THIS SURVEY.

TO BE COMPLETED WHERE APPLICABLE  
THIS SURVEY HAS BEEN CONNECTED TO PERMANENT MARKS  
IN PROCLAIMED SURVEY AREA NO.

THE LAND TO BE SUBDIVIDED IS SHOWN ENCLOSED  
BY THICK LINES.  
TITLE REF: N. 9690 F. 679  
LAST PLAN REF: CP 160244D

PLAN OF SUBDIVISION

COUNTY  
PARISH  
CROWN SECTIONS 5 & 6 (PART)  
CROWN ALLOTMENT 4A (PART)

NUMBER OF SHEETS IN PLAN : 2  
NUMBER OF THIS SHEET : 1  
SCALE  
100 50 0 50 100 150 200  
LENGTHS ARE IN METRES  
ORIGINAL SHEET SIZE  
1:5000 A2

LP 202136P  
VICTORIA  
7

SEE SHEET 2

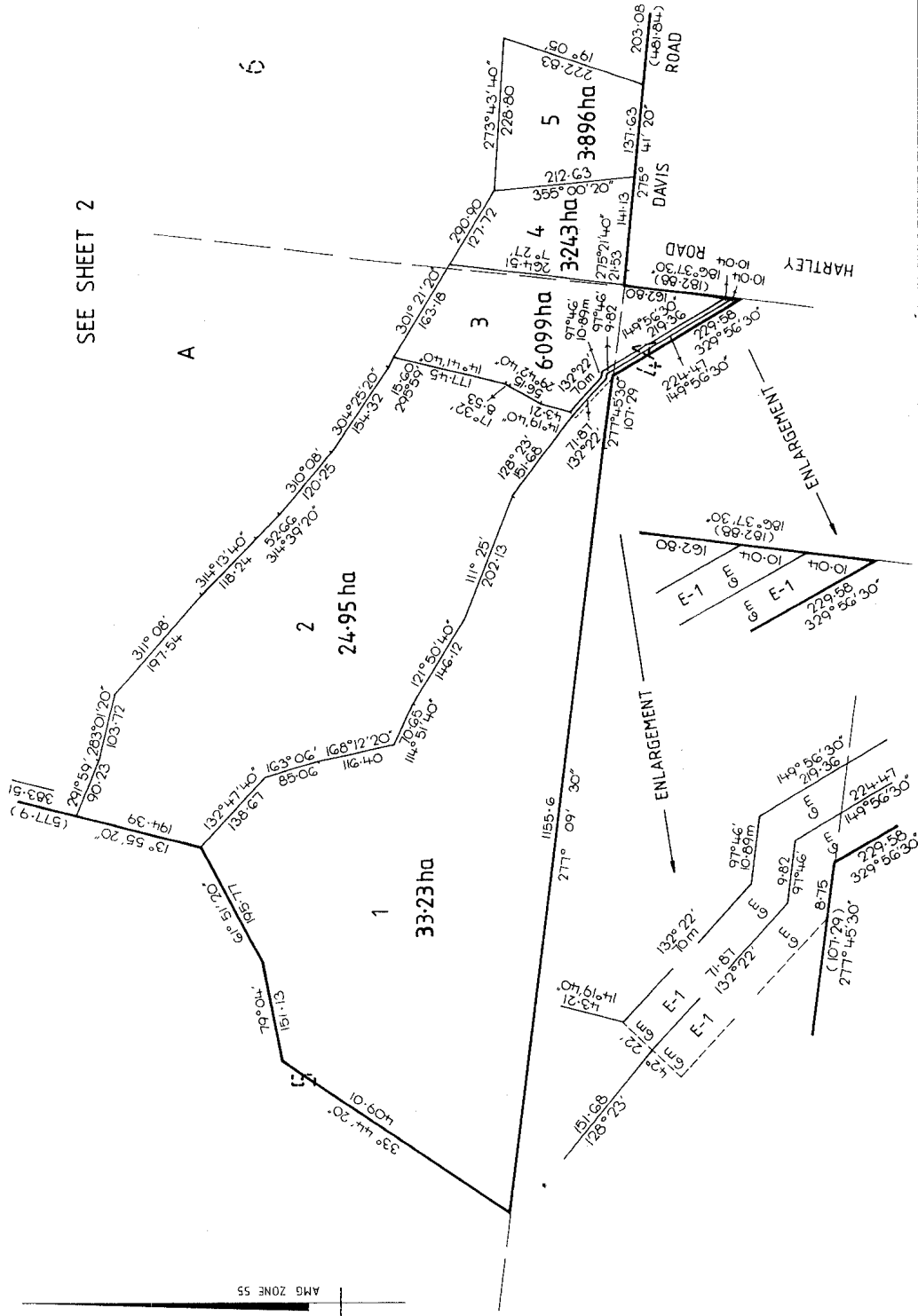

OFFICE USE ONLY

CERTIFICATE OF MUNICIPAL CLERK  
COUNCIL REF.

MUNICIPALITY

CERTIFICATE A  
THIS PLAN ACCORDS WITH A PLAN  
SEALED BY THE COUNCIL UNDER SECTION 569B OF THE LOCAL GOVERNMENT ACT 1988 ON  
CONFIRMED BY THE PLANNING APPEALS BOARD ON  
AND A REQUIREMENT/NO REQUIREMENT PURSUANT TO SECTION 569E OF THE LOCAL GOVERNMENT  
ACT 1988 HAS BEEN MADE

DATE MUNICIPAL CLERK

CERTIFICATE B  
THIS PLAN ACCORDS WITH A PLAN EXEMPTED FROM SUBDIVISION (3) OF DIVISION (9) OF PART XIX OF  
THE LOCAL GOVERNMENT ACT 1988 BY  
THE COUNCIL ON  
THE PLANNING APPEALS BOARD ON

DATE

MUNICIPAL CLERK

CERTIFICATION BY SURVEYOR

AMENDMENTS 22-10-85  
202136P  
SURVEYORS REF.  
3240/1  
24-5-85  
MILLAR & MERRIGAN PTY. LTD.  
LAND SURVEYORS CONSULTING ENGINEERS & PLANNERS  
344 MAIN STREET, CHORON 3136 \*PO BOX 147 PH 721 8866

PLAN APPROVED  
AT  
ON

28-2-86

(ASSISTANT) REGISTRAR OF TITLES

