

Produced 15/06/2024 10:29 AM

Volume 9514 Folio 300

Folio Creation: Created as paper folio continued as computer folio

Parent title Volume 05101 Folio 181

THE IMAGE OF THE FOLIO CEASED TO BE THE DIAGRAM LOCATION ON 14/06/2002 05:00:13 AM

STATEMENT END

VOTS Snapshot

NIL

Paper Title Images

9514/300 - Version 0, Date 01/03/1999

K148395 (7th)

ORIGINAL

**NOT TO BE TAKEN FROM THE OFFICE
OF TITLES**



VICTORIA

REGISTER BOOK

VOL. 9514 FOL. 300

Certificate of Title

UNDER THE "TRANSFER OF LAND ACT"

ANNIE THELMA JENKIN of 37 Waverley Road East Malvern Home Duties and - - - - -
 ELIZABETH ROSINA LITHGOW Married Woman and DOUGLAS BROWN LITHGOW Student both -
 of "Flowerfield" Coldstream are JOINT PROPRIETORS of an estate in fee simple --
 subject to the encumbrances notified hereunder in all that piece of land in the
 Parish of Warrandyte County of Evelyn being Lot 4 on Plan of - - - - -
 Subdivision No.128988 and being part of Crown Section 8 which land is shown - -
 enclosed by continuous lines on the map on the sheet annexed hereto - - - - -

FOL.
VOL.

DATED the 3rd day of November 1982

A. G. Guggenheimer
 Assistant Registrar of Titles



ENCUMBRANCES REFERRED TO

As to the land shown marked A - - - - -

THE EASEMENTS (if any) existing over the -
 same by virtue of Section 98 of the - - - - -
 Transfer of Land Act - - - - -

As to the land shown marked B - - - - -

THE EASEMENT to the State Electricity - - -
 Commission of Victoria created by - - - - -
 Instrument D745836 - - - - -

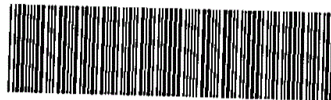

T09514-300-1-2

Derived from Vol.5101 Fol.181
K148395

SR

VOL. **9514** FOL. **300**

INSTRUMENT

APPLICATION

55771/82-1646(F4)

JOINT PROPRIETORS

ELIZABETH ROSINA LITHGOW & DOUGLAS BROWN

LITHGOW OF "FLOWERFIELD" COLDSTREAM

REGISTERED 3/12/86

M591828A



ANNEXED SHEET REFERRED TO IN
CERTIFICATE OF TITLE VOL-9514 FOL 300

[Signature]
ASSISTANT REGISTRAR OF TITLES

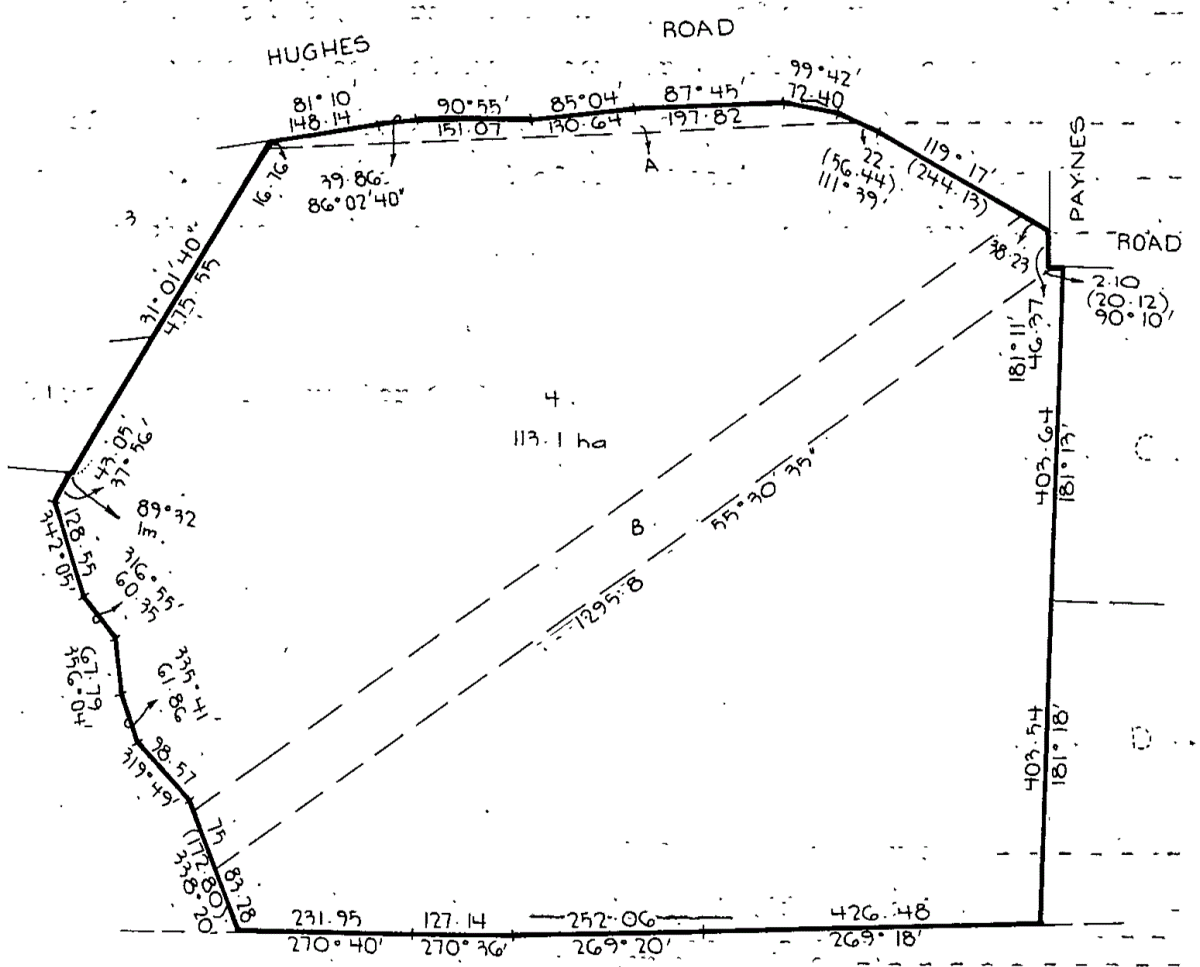

dm AREA IS IN HECTARES (ha)
MEASUREMENTS ARE IN METRES



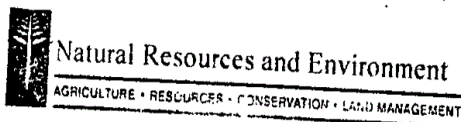

INTENTIONALLY
BLANK