

HISTORICAL SEARCH STATEMENT

Land Use Victoria

Page 1 of 5

Produced 08/06/2024 04:26 PM

Volume 8755 Folio 004

Folio Creation: Created as paper folio continued as computer folio

Parent title Volume 04162 Folio 363

THE IMAGE OF THE FOLIO CEASED TO BE THE DIAGRAM LOCATION ON 12/06/2002 08:30:15 PM

STATEMENT END

VOTS Snapshot

NIL

Paper Title Images

8755/004 - Version 0, Date 03/02/2000

ORIGINAL

**NOT TO BE TAKEN FROM THE OFFICE
OF TITLES**



VICTORIA

REGISTER BOOK

VOL. 8755 FOL. 004

Certificate of Title

UNDER THE "TRANSFER OF LAND ACT"

VOL. 8755 FOL. 004

JOAN O'DWYER of Swansea Road Montrose Married Woman is the proprietor-
of an estate in fee simple subject to the encumbrances notified hereunder -
in so much as lies above the depth of Fifty feet below the surface of - - -
ALL THAT piece of land coloured on the map on the sheet annexed hereto ----
being Lot ² on Plan of Subdivision No.82534 Parish of Warrandyte - - - - -
County of Evelyn - - - - -

Issued under Regulation 12 on the approval of the above Plan of Subdivision

Eronin



Assistant Registrar of Titles

ENCUMBRANCES REFERRED TO

As to any land coloured blue-

ANY EASEMENTS implied under Section 98-
of the Transfer of Land Act - - - - -

As to the whole of the land-

MORTGAGE D.229106 - - - - -

THE ABOVE MORTGAGE IS
DISCHARGED
29 AUG 1969



DERIVED
FROM
VOL. 4162
FOL. 363
23/12/'68.

JOHN GREENWOOD-SMITH Draughtsman and
PATRICIA ANN GREENWOOD-SMITH Married Woman
both of 14 Darrup Street Carlton are now
JOINT PROPRIETORS

Registered 29th October 1970

No.D872763



MORTGAGE to H. G. & R. NOMINEES
PROPRIETARY LIMITED

Registered 29th October 1970

No.D872764

DISCHARGED
1 MAY 1971

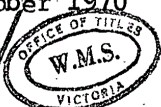

MORTGAGE to LA TROBE PERMANENT
BUILDING SOCIETY

Registered 29th May 1972

No.D870631

DISCHARGED
13 APR 1973
K 328 229





T08755-004-1-9

V.8755 F.004

ANNEXED SHEET REFERRED TO IN
CERTIFICATE OF TITLE VOL. 8755 FOL. 004

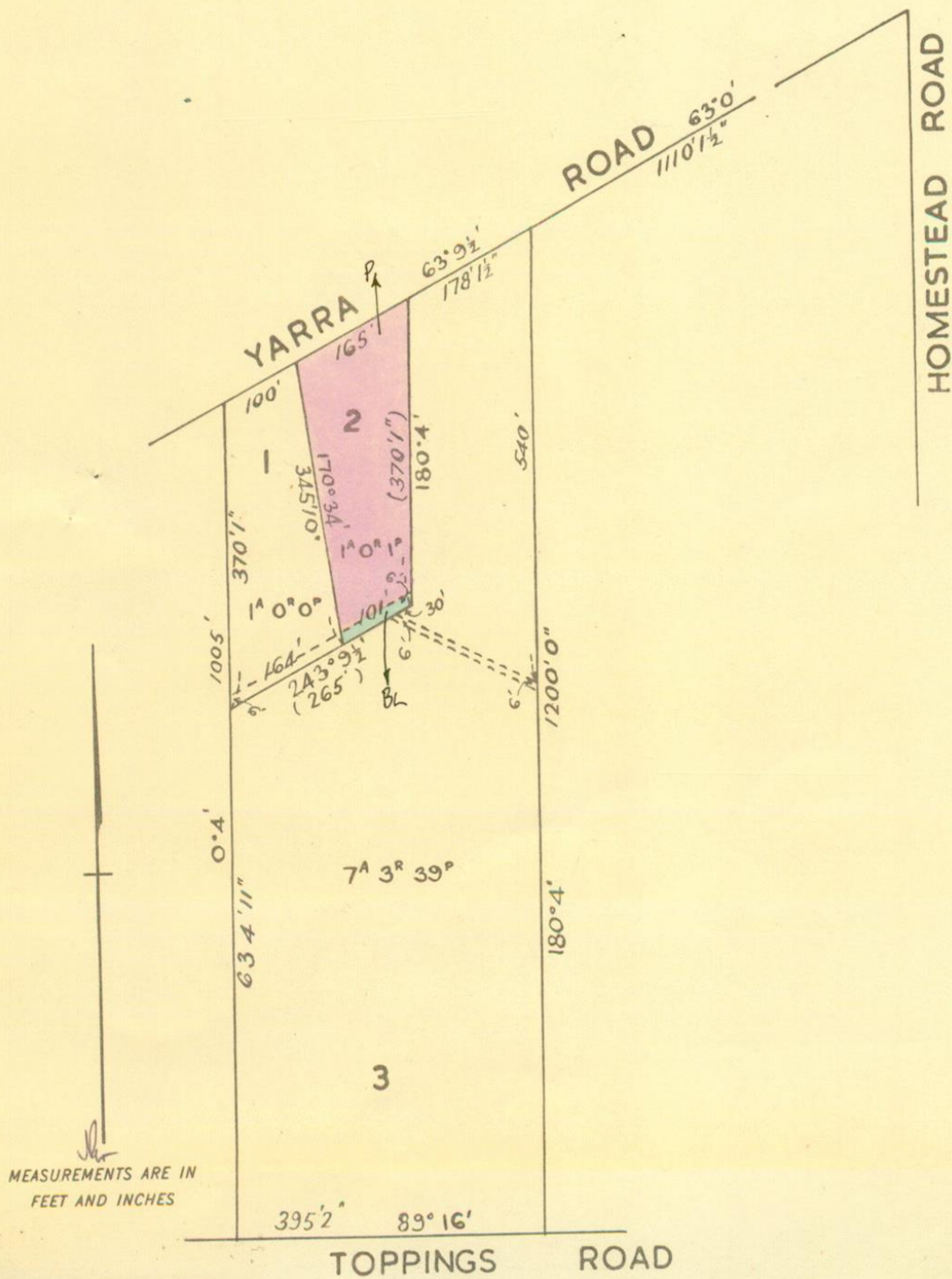
Seronin
ASSISTANT REGISTRAR OF TITLES



 Natural Resources and Environment
AGRICULTURE • RESOURCES • CONSERVATION • LAND MANAGEMENT

**INTENTIONALLY
BLANK**

