



# Imaged Document Cover Sheet

The document following this cover sheet is an imaged document supplied by LANDATA®, Secure Electronic Registries Victoria.

Document Type	<b>Cancelled Title</b>
Document Identification	<b>8780/243</b>
Number of Pages (excluding this cover sheet)	<b>4</b>
Document Assembled	<b>10/05/2024 14:24</b>

**Copyright and disclaimer notice:**

© State of Victoria. This publication is copyright and includes confidential information. No part may be reproduced by any process except in accordance with the provisions of the Copyright Act or pursuant to a written agreement. The State of Victoria does not warrant the accuracy or completeness of the information in this publication and any person using or relying upon such information does so on the basis that the State of Victoria shall bear no responsibility or liability whatsoever for any errors, faults, defects or omissions in the information.

The document is invalid if this cover sheet is removed or altered.

**ORIGINAL**

**NOT TO BE TAKEN FROM THE OFFICE  
OF TITLES**



**CANCELLED**

REGISTER BOOK

VOL. 8780 FOL. 243

# Certificate of Title

UNDER THE "TRANSFER OF LAND ACT"

MARY JOYCE GRAY of 34 Sackville Street Kew Married Woman and ANNIE MAY -- FRANKS of 14<sup>A</sup> Wills Street Balwyn Gentlewoman are now joint proprietors of an estate in fee simple subject to the encumbrances notified hereunder in so -- much as lies above the depth of fifty feet below the surface of ALL THAT piece -- of land delineated and coloured purple on the map in the margin containing Ten-- acres One rood Twenty three perches and Four tenths of a perch or thereabouts -- being Lot One on Plan of Subdivision No.45637 Parish of Warrandyte County of-- Evelyn -----

VOL. 8780 FOL. 243

DATED the 12th day of May 1969

*[Signature]*

Assistant Registrar of Titles



**ENCUMBRANCES REFERRED TO**

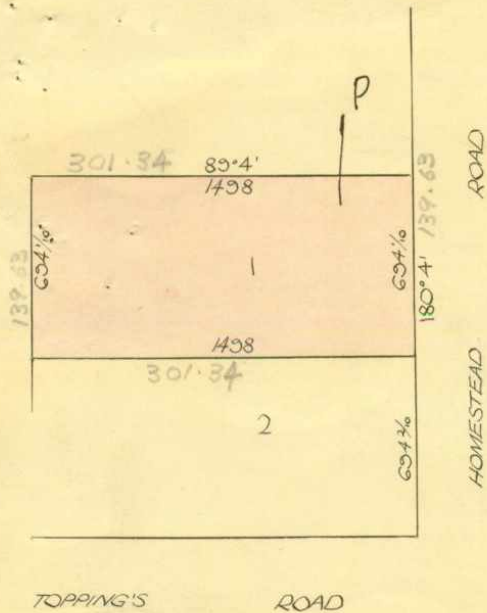

PLAN 125277 AFFECTS LAND HEREIN

Delivered on-line by LANDATA®

WARNING This document provides an image of a cancelled folio of the Register. It is not a statement from the register of subsisting information in relation to the land to which it refers.

MEASUREMENTS ARE IN LINKS.

Derived from Vol.8280-Fol.488  
D387272

0387272 C

VOL. FOL. INSTRUMENT APPLICATION

MARY JOYCE GRAY is now the SURVIVING PROPRIETOR Registered 19th December 1977 No. G906867



TRANSFER AS TO PART No. K 363250 registered 9th May 1983 CANCELLED AS TO PART See Vol. 9516 Fol. 627 Lot 4



~~THE PRESIDENT COUNCILLORS AND RATEPAYERS OF THE SHIRE OF LILLYDALE is now the proprietor Registered 23rd June 1978 No. H126179~~

Emphasis Made in 1978  
Assistant Secretary of Titles  
18 AUG 1978

This space has been left blank intentionally

TRANSFER AS TO PART No. H126179 registered 23rd June 1978 CANCELLED AS TO PART See Vol. 9297 Fol. 717



DISCHARGED AS TO PART 1982  
Dated 21 September 1982  
No. 417364

MORTGAGE TO THE COMMERCIAL BANKING COMPANY LIMITED  
DISCHARGED AS TO PART  
BEING THE LAND IN THE  
TRANSFER No. K293115  
DATED 10th March 1983



DISCHARGED AS TO PART  
THE LAND IN  
No. K363250  
9th May 1983



DISCHARGED 15 SEP 1983

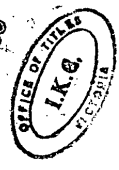

Delivered on-line by LANDATA®  
The document provides an image of a cancelled folio of the Register. It is not a statement from the office of the Registrar and should not be used as evidence.

TRANSFER AS TO PART No. K94332 registered 25th September 1982 CANCELLED AS TO PART See Vol. 9491 Fol. 035



TRANSFER AS TO BALANCE No. K550020 registered 15th September 1983 CANCELLED See Vol. 9528 Fol. 699

CANCELLED



CAVEAT NO K230252 LODGED 14 JAN 1983 Affecting part of the land herein Lot No. 3 L.P. 135 CAVEAT WILL LAPSE ON REGISTRATION OF K293115 22 APR 1983



TRANSFER AS TO PART No. K293115 registered 10th March 1983 CANCELLED AS TO PART See Vol. 9508 Fol. 636 LOT 3



V.8780 F.243

SCALE 1:2500 METRES

Volume 8780 Folio 243

LENGTHS ARE IN METRES

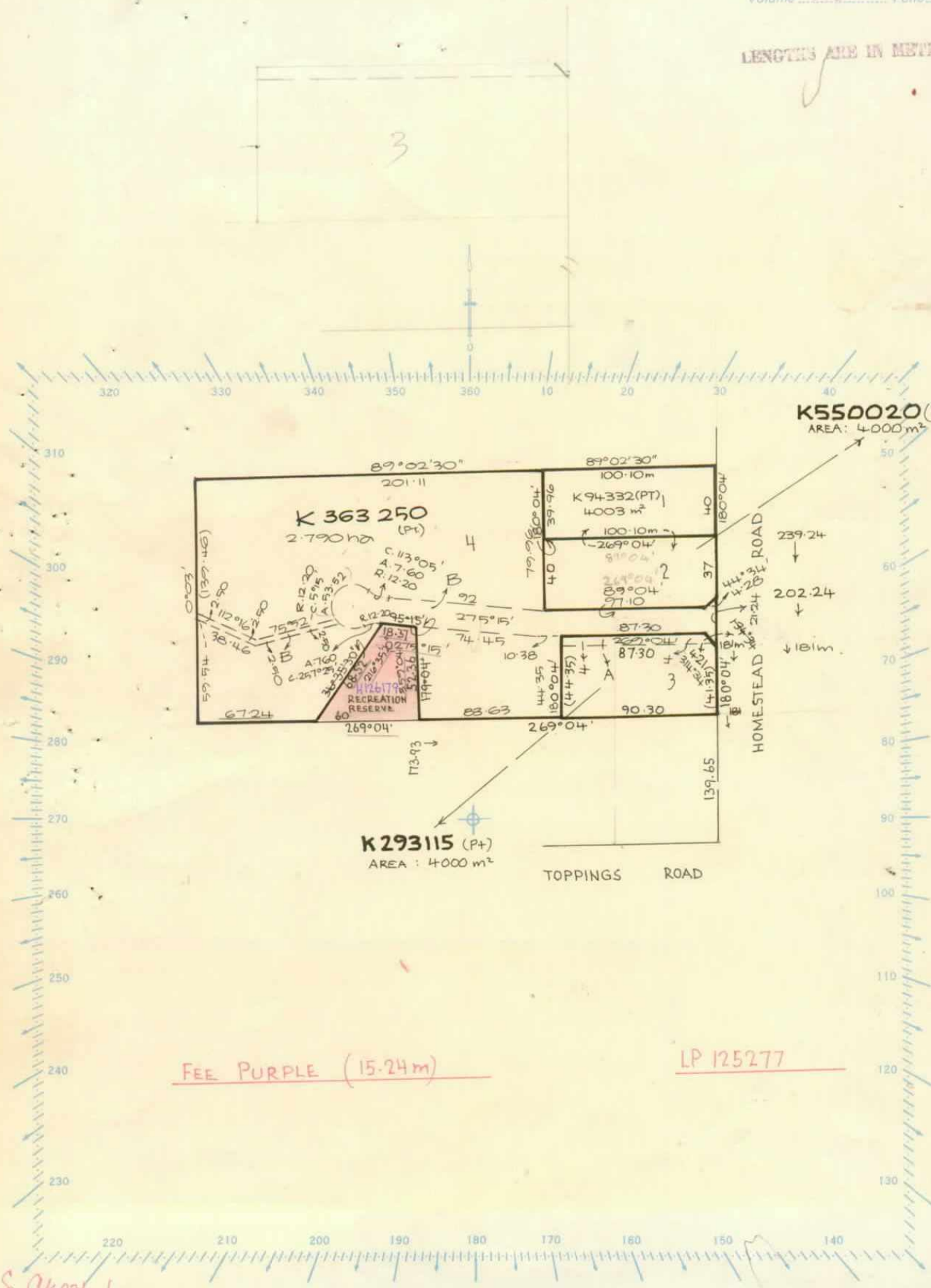

Delivered on-line by LANDATA®

WARNING This document provides an image of a cancelled folio of the Register. It is not a statement from the register of subsisting information in relation to the land to which it refers.

WARNING

S. Ak 23/10/78

**Natural Resources and Environment**  
AGRICULTURE • RESOURCES • CONSERVATION • LAND MANAGEMENT

**INTENTIONALLY  
BLANK**

Downloaded by LANDATA  
This document provides an image of the scanned document. It is not a substitute for the original document. For more information, please contact the originator of the document.  
LANDATA

