



Imaged Document Cover Sheet

The document following this cover sheet is an imaged document supplied by LANDATA®, Secure Electronic Registries Victoria.

| | |
|---|-------------------------|
| Document Type | Cancelled Title |
| Document Identification | 9586/584 |
| Number of Pages (excluding this cover sheet) | 4 |
| Document Assembled | 01/06/2024 08:35 |

Copyright and disclaimer notice:

© State of Victoria. This publication is copyright and includes confidential information. No part may be reproduced by any process except in accordance with the provisions of the Copyright Act or pursuant to a written agreement. The State of Victoria does not warrant the accuracy or completeness of the information in this publication and any person using or relying upon such information does so on the basis that the State of Victoria shall bear no responsibility or liability whatsoever for any errors, faults, defects or omissions in the information.

The document is invalid if this cover sheet is removed or altered.

CP 158382

ORIGINAL

NOT TO BE TAKEN FROM THE OFFICE OF TITLES



VICTORIA

CANCELLED
REGISTER BOOK

VOL. **9586** FOL. **584**

Certificate of Title

UNDER THE "TRANSFER OF LAND ACT"

ALBERT JAMES AIRD of "Coolibah" Yarra Road Wonga Park is the proprietor of an estate in fee simple subject to the encumbrances notified hereunder in - - - - all that piece of land in the Parish of Warrandyte County of Evelyn being - - the land in Plan of Consolidation No.158382D and being part of Crown - - - - Section 12 and part of Crown Allotment Eleven^A which land is shown enclosed - by continuous lines on the map on the sheet annexed hereto - - - - - TOGETHER WITH a right to use for drainage purposes the easement reserved by - - - - As to the land shown marked A - - - - Walker Road coloured brown - - - - Transfer L70716R and TOGETHER WITH a right of carriage way over the land - - - - on Lodged Plan 74991 - - - - ~~shown marked A~~ and created in Instrument L182625R - - - - -

Issued pursuant to Section 97A (2) of the Transfer of Land Act 1958

P L Matthews

Assistant Registrar of Titles



ENCUMBRANCES REFERRED TO

As to the land shown marked E⁻¹ - - - -

THE DRAINAGE AND SEWERAGE EASEMENTS - - - -
existing over the same by virtue of - - - -
Section 98 of the Transfer of Land Act - - - -
see Plan of Subdivision No.143026 - - - -



T09586-584-1-8

Derived from Vols. 5632 Fols. 293
9548 887

18 DEC. 1984

MEASUREMENTS ARE IN METRES

VOL. FOL.



Amended (Land description)
No. 1319389J
22 APR 1985

LP216703B

LAN LP 216703B
AFFECTS LAND HEREIN

Delivered on-line by LANDATA®
WARNING
This document provides an image of a cancelled folio of the Register. It is not a statement from the register of subsisting information in relation to the land to which it refers.

OK

VOL. 9586 FOL. 584

CANCELLED AS TO PART

Pursuant to Regulation 10 and Titles
issued as set out hereunder
on 21-8-89

Lot 2 in Vol. 9896 Fol. 485

LP216175A



CANCELLED

The following Titles have been cancelled
Pursuant to Regulation 10 of the
Transfer of Land Act
on 21-8-89

Lot one in Vol. 9896 Fol. 545

Lot C in Vol. 9896 Fol. 546

LP216703B



CANCELLED

Delivered
on-line by
LANDATA®

WARNING
This document provides an image of a cancelled folio of the Register. It is not a statement
from the registry of subsisting information in relation to the land to which it refers.

ANNEXED SHEET REFERRED TO IN
CERTIFICATE OF TITLE VOL 9586 FOL. 584
P L Matthews
ASSISTANT REGISTRAR OF TITLES

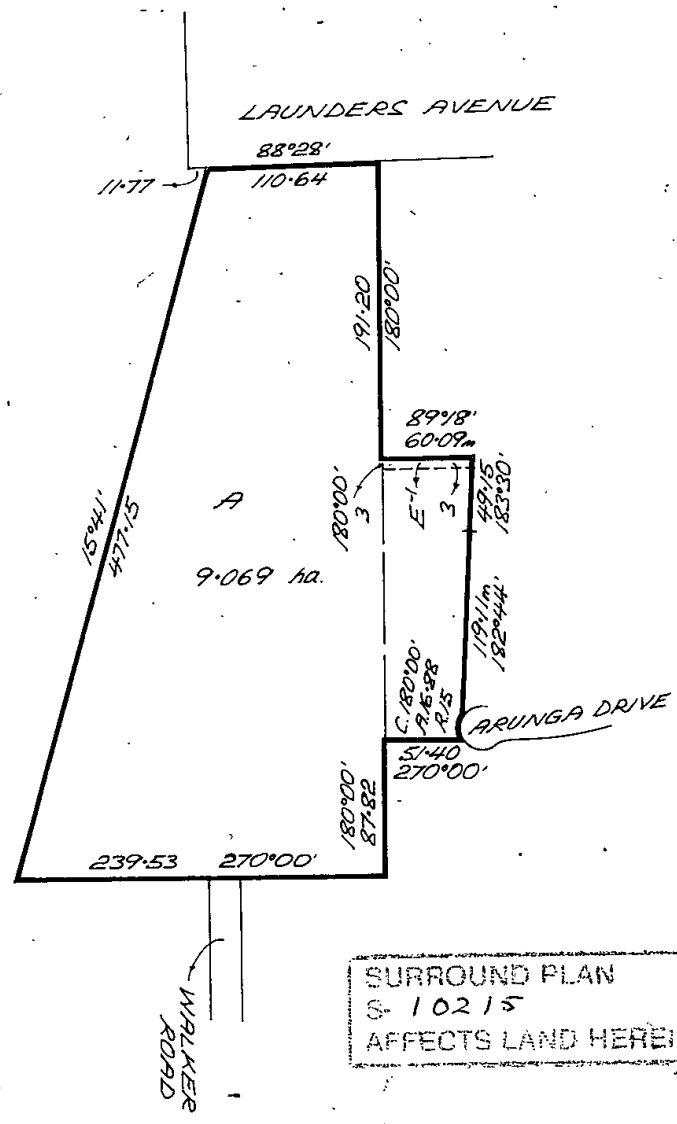

Delivered on-line by LANDATA®
WARNING
This document provides an image of a cancelled folio of the Register. It is not a statement from the register or subsisting information in relation to the land to which it refers.



OR
MEASUREMENTS ARE IN METRES

 **Natural Resources and Environment**
AGRICULTURE • RESOURCES • CONSERVATION • LAND MANAGEMENT

**INTENTIONALLY
BLANK**

Delivered on-line by LANDATA®
This document provides an image of a cancelled folio of the Register. It is not a statement from the register of subsisting information in relation to the land to which it refers.

WARNING