



Imaged Document Cover Sheet

The document following this cover sheet is an imaged document supplied by LANDATA®, Secure Electronic Registries Victoria.

Document Type	Plan
Document Identification	PS304878H
Number of Pages (excluding this cover sheet)	2
Document Assembled	01/06/2024 17:29

Copyright and disclaimer notice:

© State of Victoria. This publication is copyright. No part may be reproduced by any process except in accordance with the provisions of the Copyright Act 1968 (Cth) and for the purposes of Section 32 of the Sale of Land Act 1962 or pursuant to a written agreement. The information is only valid at the time and in the form obtained from the LANDATA® System. None of the State of Victoria, LANDATA®, Secure Electronic Registries Victoria Pty Ltd (ABN 86 627 986 396) as trustee for the Secure Electronic Registries Victoria Trust (ABN 83 206 746 897) accept responsibility for any subsequent release, publication or reproduction of the information.

The document is invalid if this cover sheet is removed or altered.

PLAN OF SUBDIVISION		STAGE NO. / LTO use only EDITION 1	Plan Number PS 304878H	
Location of Land Parish: WARRANDYTE Township: _____ Section: _____ Crown Allotment: 11A (PART) Crown Portion: _____ Crown Section: 12 (PART) LTO Base Record: CHARTS 21 & 24 (3753) Title Reference: VOL. 7538 FOL. 196, VOL. 9959 FOL. 327 Last Plan Reference: LP 4315, LOT 54 (PART) + LP 219573, LOT 4 Postal Address: ARUNGA DRIVE & HOOPER ROAD, WONGA PARK. (at time of subdivision) AMG Co-ordinates E 346 570 Zone: 55 (of approx. centre of land in plan) N 5821 310		Council Certificate and Endorsement Council Name: LILLYDALE Ref: 5247 1. This plan is certified under section 6 of the Subdivision Act 1988. 2. This plan is certified under section 11(7) of the Subdivision Act 1988. Date of original certification under section 6 / / 3. This is a statement of compliance issued under section 21 of the Subdivision Act 1988. OPEN SPACE (i) A requirement for public open space under section 18 of the Subdivision Act 1988 has/has not been made. (ii) The requirement has been satisfied. (iii) The requirement is to be satisfied in Stage..... Council delegate _____ Council seal Date 17 / 7 / 1991 Re-certified under section 11(7) of the Subdivision Act 1988 Council Delegate Council Seal Date / /		
Vesting of Roads and/or Reserves				
Identifier	Council/Body/Person			
NIL	NIL			
Notations				
Staging		This is /is not a staged subdivision Planning Permit No. PE 90/825		
Depth Limitation		DOES NOT APPLY LOTS 1, 2 & 3 HAVE BEEN OMITTED.		
 Survey This plan is is not based on survey This survey has been connected to permanent marks no(s) In Proclaimed Survey Area No.				
Easement Information			LTO use only	
Legend: A - Appurtenant Easement E - Encumbering Easement R - Encumbering Easement (Road)			Statement of Compliance/ Exemption Statement	
			Received <input checked="" type="checkbox"/> Date 5 / 9 / 91	
Easement Reference	Purpose	Width (Metres)	Origin	Land Benefited/In Favour Of
E-1	DRAINAGE & SEWERAGE	3	LP 219573	LOTS ON LP 219573
E-2	CARRIAGEWAY & DRAINAGE	SEE DIAG.	LP 219573	LOTS ON LP 219573
E-3	DRAINAGE & SEWERAGE	SEE DIAG.	LP 219573	LOTS ON LP 219573
	DRAINAGE & WATERWAY		THIS PLAN	M.M.B.W.
E-4	DRAINAGE & WATERWAY	SEE DIAG.	THIS PLAN	M.M.B.W.
			LTO use only	
			PLAN REGISTERED TIME DATE 1 / 11 / 91 Assistant Registrar of Titles	
			Sheet 1 of 2 Sheets	
 KIRKPATRICK & WEBBER PTY. LTD. LAND SURVEYORS & PLANNING CONSULTANTS, 162 MAROONDAH HIGHWAY, RINGWOOD. 3134. TELEPHONE 870 4422 FACSIMILE 870 5267		LICENSED SURVEYOR (PRINT)..... SIGNATURE..... DATE 13 / 6 / 91 REF 5780 HA VERSION 2		DATE 17 / 7 / 91 COUNCIL DELEGATE SIGNATURE Original sheet size A3

PLAN OF SUBDIVISION

Stage No.

Plan Number
PS 304878H

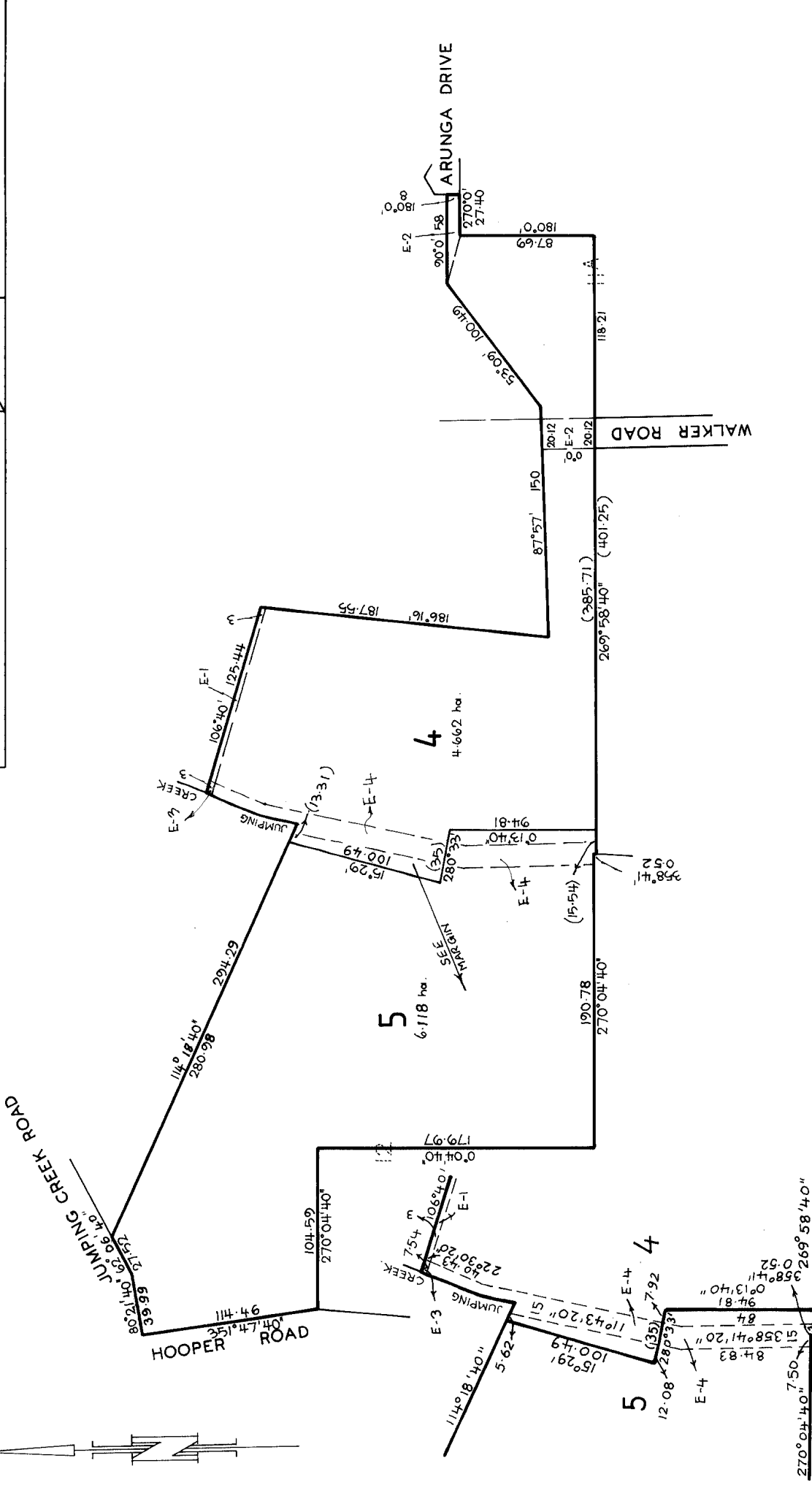

Sheet 2 of 2 Sheets

DATE 17 / 7 / 91
COUNCIL DELEGATE SIGNATURE

LICENSED SURVEYOR (PRINT)
SIGNATURE DATE 13 / 6 / 91
VERSION 2

REF 5780 HA

SCALE

25 0 50 100

LENGTHS ARE IN METRES

ORIGINAL SCALE SHEET SIZE
1:2500 A3

KIRKPATRICK & WEBBER PTY. LTD.
LAND SURVEYORS & PLANNING CONSULTANTS,
162 MAROONDAH HIGHWAY, RINGWOOD. 3134.
TELEPHONE 870 4422
FACSIMILE 870 5267

