



Imaged Document Cover Sheet

The document following this cover sheet is an imaged document supplied by LANDATA®, Secure Electronic Registries Victoria.

Document Type	Plan
Document Identification	PS604983N
Number of Pages (excluding this cover sheet)	2
Document Assembled	02/06/2024 16:39

Copyright and disclaimer notice:

© State of Victoria. This publication is copyright. No part may be reproduced by any process except in accordance with the provisions of the Copyright Act 1968 (Cth) and for the purposes of Section 32 of the Sale of Land Act 1962 or pursuant to a written agreement. The information is only valid at the time and in the form obtained from the LANDATA® System. None of the State of Victoria, LANDATA®, Secure Electronic Registries Victoria Pty Ltd (ABN 86 627 986 396) as trustee for the Secure Electronic Registries Victoria Trust (ABN 83 206 746 897) accept responsibility for any subsequent release, publication or reproduction of the information.

The document is invalid if this cover sheet is removed or altered.

PLAN OF SUBDIVISION	STAGE NO.	LR USE ONLY EDITION 1	PLAN NUMBER PS 604983N
----------------------------	-----------	---------------------------------	----------------------------------

LOCATION OF LAND

PARISH: WARRANDYTE

TOWNSHIP: _____

SECTION: _____

CROWN ALLOTMENT: 11A (PART)

CROWN SECTION: 12 (PART)

TITLE REFERENCE: VOL. 9959 FOL. 328

LAST PLAN REFERENCE: LP 219573V, LOT D

POSTAL ADDRESS: ARUNGA DRIVE,
(at time of subdivision) WONGA PARK. 3115.

AMG Co-ordinates E 353 200 ZONE: 55
(of approx. centre of land N 5816 900
in plan)

COUNCIL CERTIFICATION AND ENDORSEMENT

COUNCIL NAME: MANNINGHAM CITY COUNCIL REF: 17849

1. This plan is certified under section 6 of the Subdivision Act 1988.
- ~~2. This plan is certified under section 11(2) of the Subdivision Act 1988.
Date of original certification under section 6 / /~~
3. This is a statement of compliance issued under section 21 of the Subdivision Act 1988

OPEN SPACE

(i) A requirement for public open space under section 18 of the Subdivision Act 1988 ~~has~~ has not been made.

~~(ii) The requirement has been satisfied.~~

~~(iii) The requirement is to be satisfied in Stage~~

Council Delegate
~~Council Seal~~

Date 12/5/08

Re-certified under section 11(7) of the Subdivision Act 1988

Council Delegate
Council Seal

Date / /

VESTING OF ROADS AND/OR RESERVES

IDENTIFIER	COUNCIL/BODY/PERSON
NIL	NIL

NOTATIONS

STAGING This is not a staged subdivision
Planning Permit No. PL06/017849

DEPTH LIMITATION: DOES NOT APPLY
LOT NUMBERS 1, 2 & 4 HAVE BEEN OMITTED FROM THIS PLAN.

SURVEY THIS PLAN IS BASED ON SURVEY IN RESPECT OF LOT 5 ONLY.
THIS SURVEY HAS BEEN CONNECTED TO PERMANENT MARKS No.(s)
IN PROCLAIMED SURVEY AREA No.

EASEMENT INFORMATION

LEGEND: E - ENCUMBERING EASEMENT A - APPURTENANT EASEMENT R - ENCUMBERING EASEMENT (ROAD)

Easement Reference	Purpose	Width (Metres)	Origin	Land Benefited/In Favour Of
E-1	DRAINAGE & SEWERAGE	3	LP 143026	LOTS ON LP 143026
E-2	DRAINAGE	SEE DIAG.	THIS PLAN	MANNINGHAM CITY COUNCIL

LR USE ONLY

STATEMENT OF COMPLIANCE/
EXEMPTION STATEMENT

Received

Date 15/5/08

LR USE ONLY

PLAN REGISTERED
TIME 4:23 PM
DATE 21/05/08

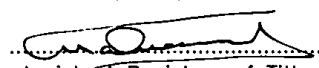
Assistant Registrar of Titles

SHEET 1 OF 2 SHEETS

KIRKPATRICK & WEBBER PTY. LTD.
A.C.N. 004 997 371
LAND SURVEYORS PLANNING CONSULTANTS

15 MAROONDAH HIGHWAY, CROYDON. 3136
TELEPHONE 9870 4422
FACSIMILE 9870 5267

LICENSED SURVEYOR (PRINT)

SIGNATURE DATE 8/4/08

REF 7929C VERSION 2

DATE 12/5/08

COUNCIL DELEGATE SIGNATURE

ORIGINAL SHEET SIZE A3

PLAN OF SUBDIVISION

STAGE NO.

PLAN NUMBER

PS 604983N

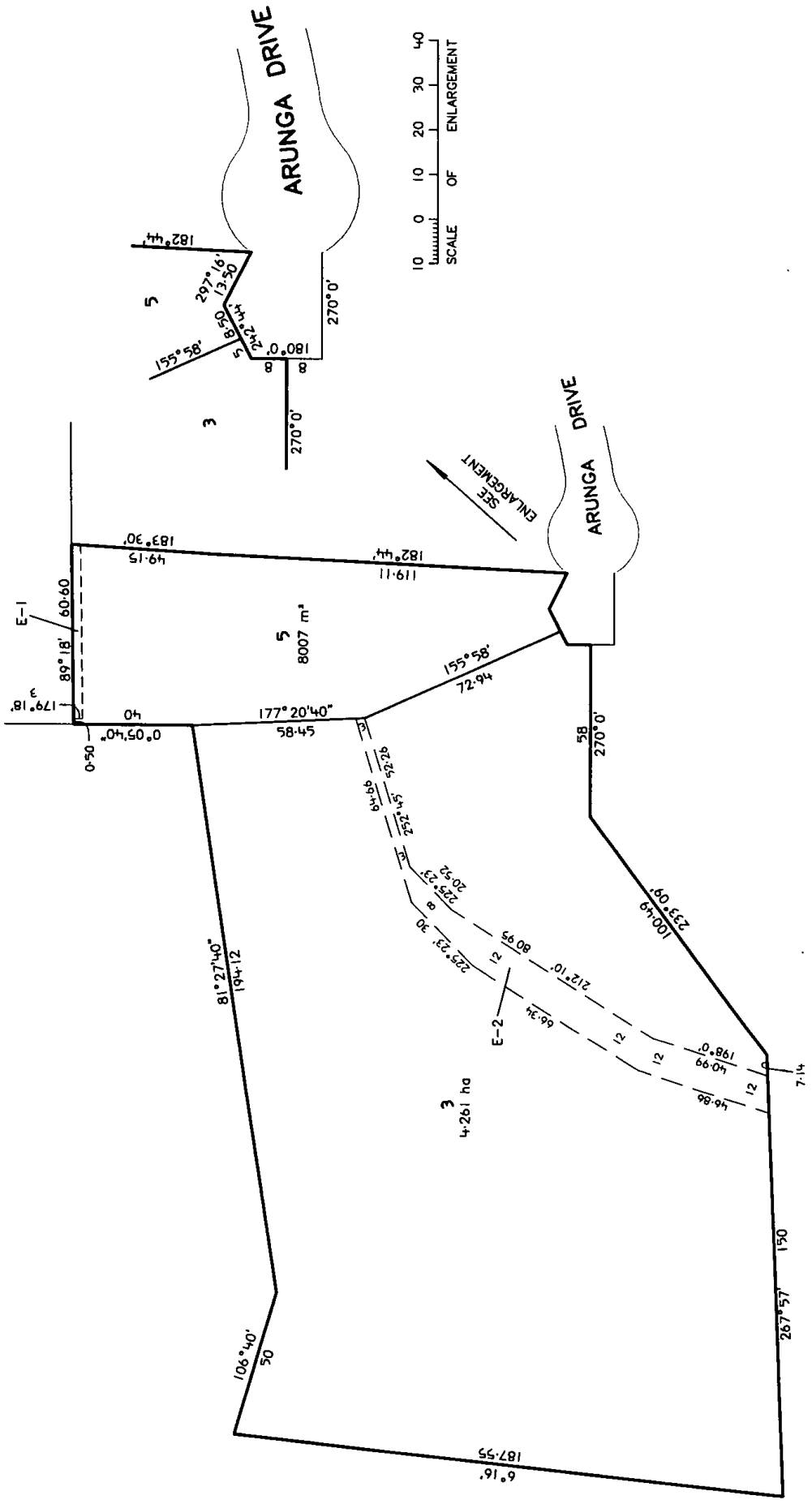

KIRKPATRICK & WEBBER PTY. LTD.
 LAND SURVEYORS PLANNING CONSULTANTS
 15 MAROONDAH HIGHWAY, CROYDON. 3136
 TELEPHONE 9870 4422
 FACSIMILE 9870 5287

ORIGINAL SCALE 1:1500
 SHEET SIZE A3

SCALE
 15 0 15 30 45 60
 LENGTHS ARE IN METRES

LICENSED SURVEYOR (PRINT)
 SIGNATURE DATE
 REF . 7929C VERSION 2

SHEET 2 OF 2 SHEETS
 DATE / /
 COUNCIL DELEGATE SIGNATURE
 ORIGINAL SHEET SIZE A3