



Imaged Document Cover Sheet

The document following this cover sheet is an imaged document supplied by LANDATA®, Secure Electronic Registries Victoria.

Document Type	Cancelled Title
Document Identification	5615/871
Number of Pages (excluding this cover sheet)	4
Document Assembled	21/07/2024 17:03

Copyright and disclaimer notice:

© State of Victoria. This publication is copyright and includes confidential information. No part may be reproduced by any process except in accordance with the provisions of the Copyright Act or pursuant to a written agreement. The State of Victoria does not warrant the accuracy or completeness of the information in this publication and any person using or relying upon such information does so on the basis that the State of Victoria shall bear no responsibility or liability whatsoever for any errors, faults, defects or omissions in the information.

The document is invalid if this cover sheet is removed or altered.

CANCELLED



Entered in the Register Book

Vol. 5615 Fol. 1122871

Certificate of Title,

UNDER THE "TRANSFER OF LAND ACT 1915."

gld

Eva Thompson Cumbrae-Stewart of 21 McKinley Avenue Malvern Married Woman is ---
now the proprietor of an Estate in Fee-simple, subject to the Encumbrances -
notified hereunder in All that piece of Land, delineated and coloured -
red on the map in the margin being part of Lot 54 on Plan of Subdivision No. 4315 ---
lodged in the Office of Titles and being part of Crown Section Twelve Parish of ----
Warrandyte County of Evelyn - - - - -

ORIGINAL CERTIFICATE.
Not to be dealt with outside the Titles Office.

Dated the Seventeenth day of December One
thousand nine hundred and twenty-nine.

J. J. [Signature]
Assistant Registrar of Titles.



ENCUMBRANCES REFERRED TO.

900
1/880

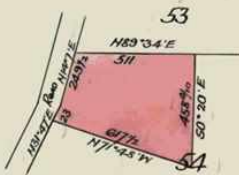

4608 — 468



T05615-871-1-2

The Measurements are in Links.

Delivered on-line by LANDATA®
This document provides an image of a cancelled folio of the Register. It is not a statement from the register or substituting information in relation to the land to which it refers.

WARNING

AA
Charles Bert Lewer of 16 Brighton Avenue Preston Manufacturer is

now the proprietor of the within described estate by transfer registered on 9th September 1942

and numbered 1866564 *J. H. Hewson*

26.10.42
Assistant Registrar of Titles

CATHERINE SOPHIA LEWER of 16 Brighton Avenue Preston-----
Married Woman is now the proprietor of the within described--
estate by transfer registered on 17th May 1944 and numbered---
1915897.

8.8.44
W.S.M.
C.H. Sinclair

Assistant Registrar of Titles.

Albert Jacobs of Jumping Creek Road Wonga Park Glass Worker is

now the proprietor of the within described estate by transfer registered on 8th August 1951

and numbered 2426204 *A. Pruseath*

1951
24/1/52
Assistant Registrar of Titles

Norman Robertson Weir of 358 Glenferrie Road Malvern Gentleman is

now the proprietor of the within described estate by

transfer registered on 12 NOV. 1954

and numbered 2652440 *J. Jones*

11.11.
6-12-54
Assistant Registrar of Titles

TRANSFER AS TO PART No. A292961

registered 20 Feb. 1957

CANCELLED AS TO PART See Vol 8143 Fol. 286

W.S.M.
Assistant Registrar of Titles

TRANSFER AS TO BALANCE No. A815894

registered 11th September 1959

CANCELLED See Vol. 8243 Fol. 633



CANCELLED

DUP. WITH

191 JUL 1960

SCALE: 2 Chains to one inch.

Vol. 5615 Fol. - 871

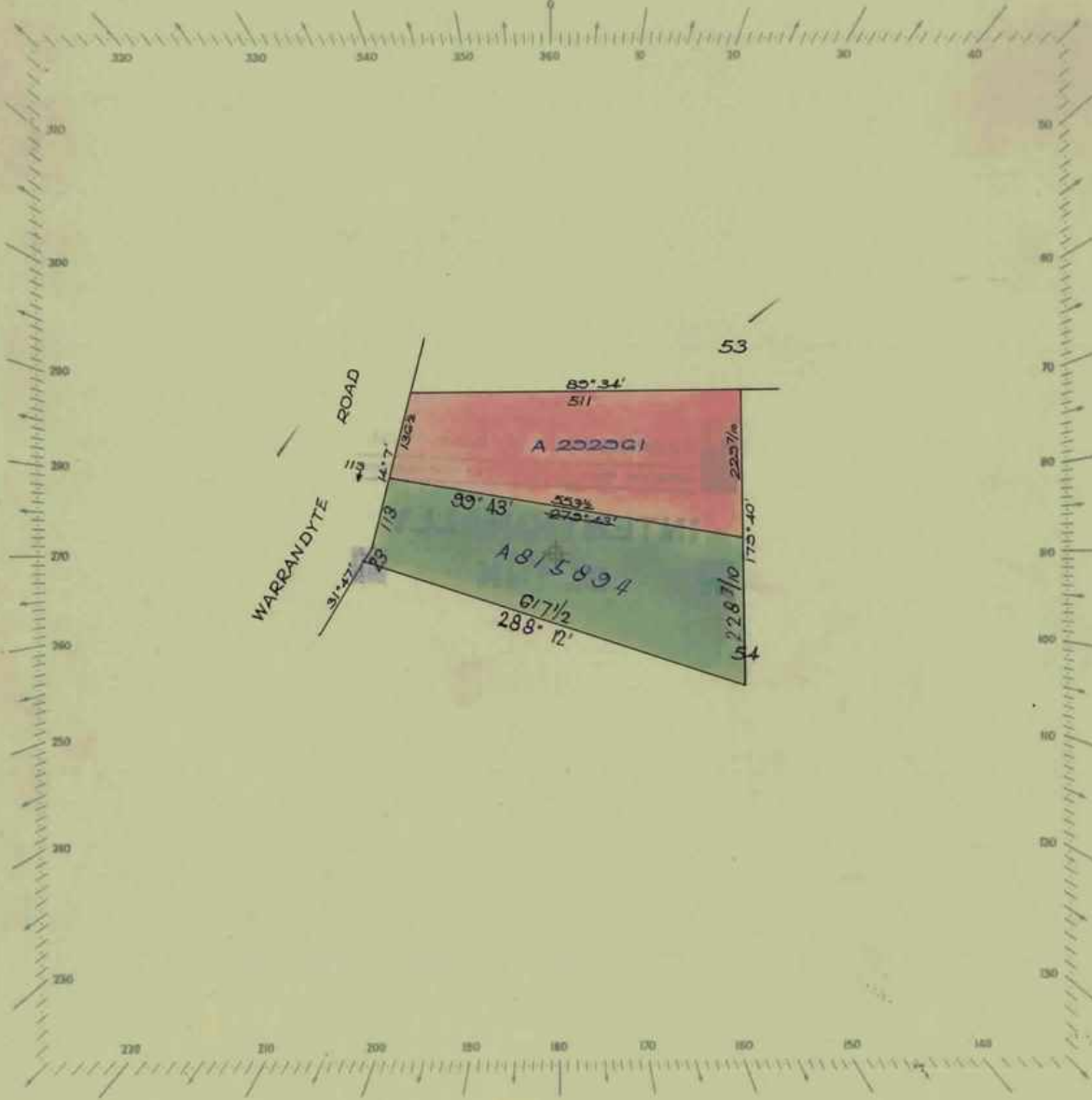

WARRANDYTE ROAD

85° 34' 511
A 252561
225 7/16
175° 40'
53
54
99° 43' 253 1/2
A 815894
275 1/2
288° 12'
113
14° 7'
130 1/2
118
91° 57'

Delivered on-line by LANDATA®
WARNING
This document provides an image of a cancelled folio of the Register. It is not a statement from the register of subsisting information in relation to the land to which it refers.



R.B. 17/6/57



Natural Resources and Environment
AGRICULTURE • RESOURCES • CONSERVATION • LAND MANAGEMENT

**INTENTIONALLY
BLANK**

Delivered
on-line by
LANDATA®

WARNING
This document provides an image of a cancelled folio of the Register. It is not a statement
from the register of subsisting information in relation to the land to which it refers.