



# Imaged Document Cover Sheet

The document following this cover sheet is an imaged document supplied by LANDATA®, Secure Electronic Registries Victoria.

Document Type	<b>Cancelled Title</b>
Document Identification	<b>3731/022</b>
Number of Pages (excluding this cover sheet)	<b>4</b>
Document Assembled	<b>16/05/2024 18:20</b>

**Copyright and disclaimer notice:**

© State of Victoria. This publication is copyright and includes confidential information. No part may be reproduced by any process except in accordance with the provisions of the Copyright Act or pursuant to a written agreement. The State of Victoria does not warrant the accuracy or completeness of the information in this publication and any person using or relying upon such information does so on the basis that the State of Victoria shall bear no responsibility or liability whatsoever for any errors, faults, defects or omissions in the information.

The document is invalid if this cover sheet is removed or altered.



VICTORIA.

Handwritten initials in a circle: *W.H.*

# Certificate of Title,

UNDER THE "TRANSFER OF LAND ACT 1890."

*W.H.*

Robert John Hill of Apsley Farmer is -----  
 now the proprietor of an Estate in Fee-simple, subject to the Encumbrances  
 notified hereunder in All that piece of Land, delineated and coloured  
 red on the map in the margin containing Thirty acres Three roods and Twenty-eight -  
 perches or thereabouts being Lot 55 on Plan of Subdivision No. 4315 lodged in the --  
 Office of Titles and being part of Crown Section Twelve Parish of Warrandyte ----  
 County of Evelyn Together with a right of carriage way over the roads colored ---  
 brown on the said map -----

CERTIFICATE  
 ORIGINAL ~~CROWN GRANT~~  
 Not to be dealt with outside the Titles Office.

Delivered on-line by LANDATA®  
 This document provides an image of a cancelled folio of the Register. It is not a statement from the register or substituting information in relation to the land to which it refers.  
 WARNING

Dated the Thirtieth  
 thousand nine hundred and thirteen.

day of September

*W.H. Hill*  
 Assistant Registrar of  
 ENCUMBRANCES REFERRED TO



SPECIAL RAILWAY CONDITION contained in  
 Crown Grant to Henry Lawrence -----

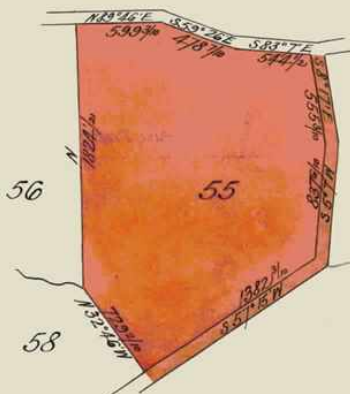

*B*



T03731-022-1-2

*6045*  
 The Measurements are in Links

Vol. 2734 Fol. 546735 Transfer. 726062 Application

Nature of Instrument.	Day and Hour of its Production.	Names of the Parties to it.	Number or Symbol thereon.
<p>TRANSFER as to part to <i>Keller Armstrong</i>                      registered on <i>13th April 1922</i>                      and numbered <i>1041214</i>                      CANCELLED as to part See Certificate of Title                      Vol. <b>4560</b> Fol. <b>911806</b> <i>M. W. Comport.</i>                      Assistant Registrar of Titles.</p>		<p><i>Assistant Registrar of Titles.</i></p>	
<p>TRANSFER as to Balance to <i>James Joseph Quinlivan</i>                      registered on <i>19th April 1922</i> and numbered  <i>1041250</i> CANCELLED. See Certificate of Title                      Vol. <b>4560</b> Fol. <b>911807</b> <i>M. W. Comport.</i>                      Assistant Registrar of Titles.</p>		<p><i>Assistant Registrar of Titles.</i></p>	
<p style="text-align: center;">(Stamp)</p> <p style="text-align: center;"><b>CANCELLED</b></p>		<p><i>Assistant Registrar of Titles.</i></p>	
		<p><i>Assistant Registrar of Titles.</i></p>	
		<p><i>Assistant Registrar of Titles.</i></p>	
		<p><i>Assistant Registrar of Titles.</i></p>	

Delivered on-line by LANDATA®  
 WARNING: This document provides an image of a cancelled folio of the Register. It is not a statement from the register of subsisting information in relation to the land to which it refers.

Scale 6' chs to 1 inch

Vol. 3731 Fol. -022

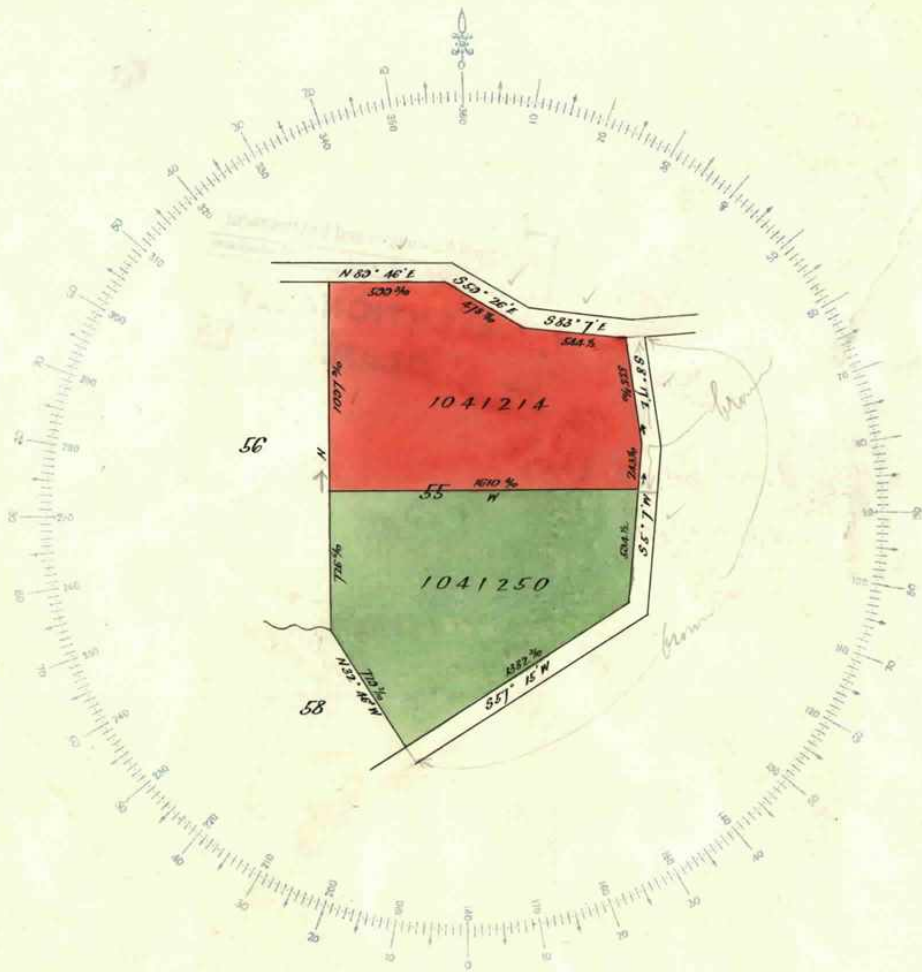

Delivered on-line by LANDATA®  
This document provides an image of a cancelled folio of the Register. It is not a statement from the register of subsisting information in relation to the land to which it refers.  
WARNING





Department of Natural Resources and Environment  
RESOURCES MANAGEMENT  
ATTENTION BY  
PLAN

Delivered on-line by LANDATA®  
WARNING  
This document provides an image of a scanned folio of the Register. It is not a statement from the register of subsisting information in relation to the land to which it refers.