

HISTORICAL SEARCH STATEMENT

Land Use Victoria

Produced 17/05/2024 05:56 PM

Volume 8932 Folio 050

Folio Creation: Created as paper folio continued as computer folio

Parent title Volume 07162 Folio 293

RECORD OF HISTORICAL DEALINGS

Date Lodged for Registration	Date Recorded on Register	Dealing	Imaged	Dealing Type and Details
---------------------------------	------------------------------	---------	--------	-----------------------------

RECORD OF VOTS DEALINGS

Date Lodged for Registration	Date Recorded on Register	Dealing	Imaged
---------------------------------	------------------------------	---------	--------

31/03/2005	01/04/2005	AD527953D	Y
------------	------------	-----------	---

DISCHARGE OF MORTGAGE
MORTGAGE(S) REMOVED
X868353Y

31/03/2005	01/04/2005	AD527954B	Y
------------	------------	-----------	---

DISCHARGE OF MORTGAGE
MORTGAGE(S) REMOVED
X868354V

31/03/2005	01/04/2005	AD527955Y	Y
------------	------------	-----------	---

TRANSFER OF LAND BY ENDORSEMENT

FROM:

DEBRA-ANNE HILL

TO:

PHILIP DAVID BLOOM

RESULTING PROPRIETORSHIP:

Estate Fee Simple

Sole Proprietor

PHILIP DAVID BLOOM of 10 HOOPER ROAD WONGA PARK VIC 3115

AD527955Y 31/03/2005

31/03/2005	01/04/2005	AD527956W	Y
------------	------------	-----------	---

MORTGAGE OF LAND

MORTGAGE AD527956W 31/03/2005

COMMONWEALTH BANK OF AUSTRALIA

STATEMENT END

VOTS Snapshot

Volume 08932 Folio 050

124013671315D

Produced 01/04/2005 08:00 am

LAND DESCRIPTION

Lot 2 on Plan of Subdivision 094748.
PARENT TITLE Volume 07162 Folio 293
Created by instrument LP094748 05/07/1972

REGISTERED PROPRIETOR

Estate Fee Simple
Sole Proprietor
DEBRA-ANNE HILL of 2 HOOPER RD WONGA PARK 3115
X868352C 08/11/2001

ENCUMBRANCES, CAVEATS AND NOTICES

MORTGAGE X868353Y 08/11/2001
WESTPAC BANKING CORPORATION

MORTGAGE X868354V 08/11/2001
WESTPAC BANKING CORPORATION

Any encumbrances created by Section 98 Transfer of Land Act 1958 or Section 24 Subdivision Act 1988 and any other encumbrances shown or entered on the plan or imaged folio set out under DIAGRAM LOCATION below.

DIAGRAM LOCATION

SEE DIAGRAM ON IMAGED FOLIO VOLUME 8932 FOLIO 050 FOR FURTHER DETAILS AND BOUNDARIES

Paper Title Images

8932/050 - Version 1, Date 21/11/2001

GRAHAM ALEXANDER KERR Solicitor and
JENNIFER BROOKE KERR Married Woman
both of 45 Orange Grove Bayswater
are now JOINT PROPRIETORS
Registered 28th July 1972
No. E476543



PROPRIETOR
DEBRA-ANNE HILL
2 HOOPER RD
WONGA PARK 3115

X868352C 08/11/01



MORTGAGE

to ADOLPH MARTIN

KLEINERT

Registered 18th August 1972

No. E501042



MORTGAGE

WESTPAC BANKING CORPORATION

X868353Y 08/11/01



CREATION OF EASEMENT

Registered 25th February 1975

No. F614605

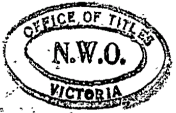

MORTGAGE

WESTPAC BANKING CORPORATION

X868354U 08/11/01



GRAHAM ALEXANDER CAMPBELL and MARGARET
JOYCE CAMPBELL both of Jumping Creek Road
Wonga Park Thoroughbred Breeders are now
JOINT PROPRIETORS

Registered 29th May 1975

No. F713747



RITOMA PTY. LTD. of Hooper Road Wonga Park
is now the proprietor

Registered 6th December 1976

No. G429467

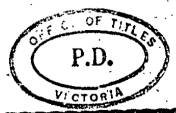

MORTGAGE

to THOMAS STEWART WHITE
and NANCE MARGARET WHITE

Registered 8th December 1976

No. G433846

DISCHARGED
23 JUL 1978

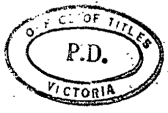

T08932-050-1-4

V.8932 F.050

SCALE: 1:4000 METRES

Volume 8932 Folio 050

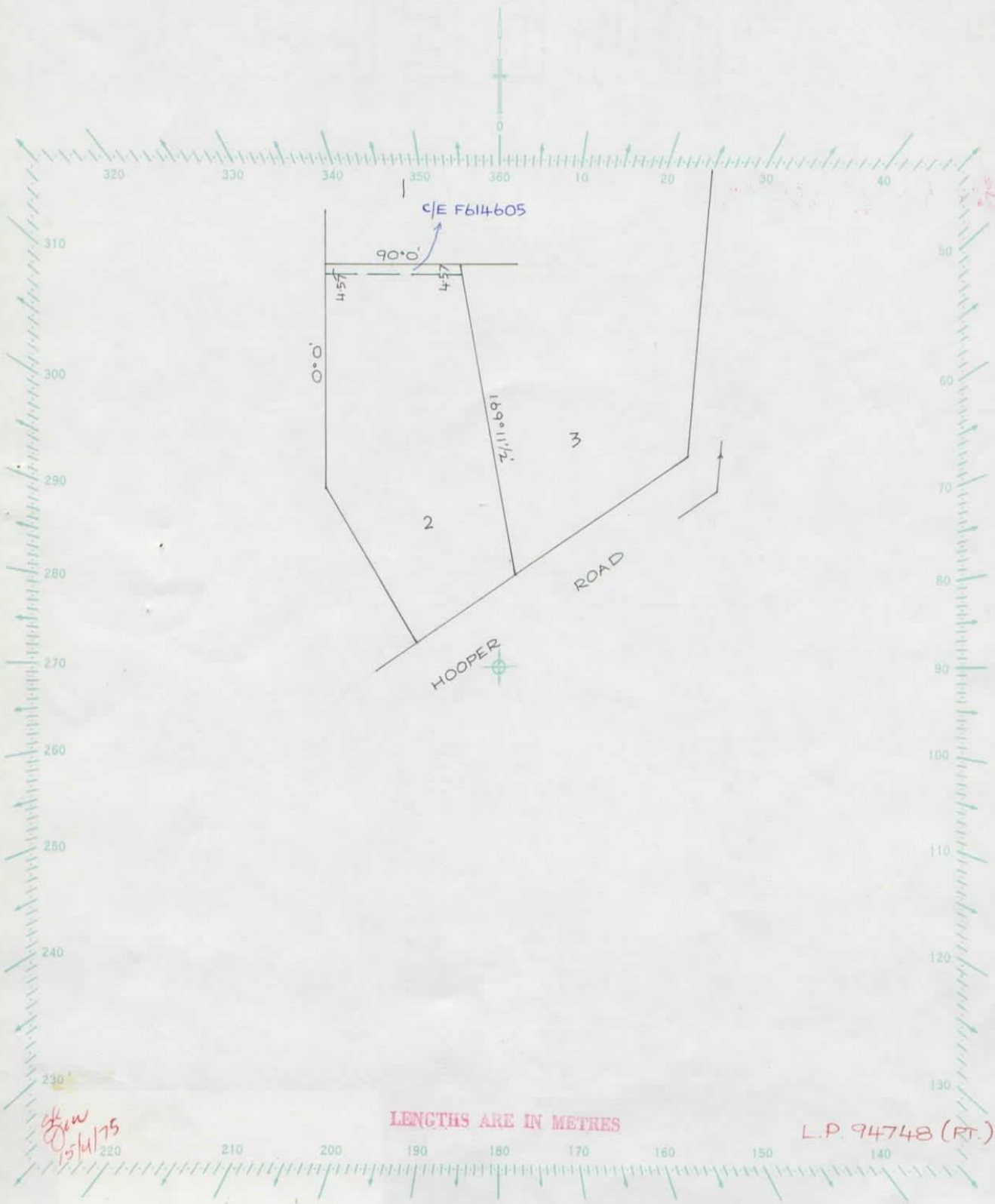

Handwritten notes: *ok w 15/4/75*

LENGTHS ARE IN METRES

L.P. 94748 (RT.)

 Natural Resources and Environment
AGRICULTURE • RESOURCES • CONSERVATION • LAND MANAGEMENT

**INTENTIONALLY
BLANK**

