



Imaged Document Cover Sheet

The document following this cover sheet is an imaged document supplied by LANDATA®, Secure Electronic Registries Victoria.

Document Type	Cancelled Title
Document Identification	3998/567
Number of Pages (excluding this cover sheet)	4
Document Assembled	09/05/2024 17:29

Copyright and disclaimer notice:

© State of Victoria. This publication is copyright and includes confidential information. No part may be reproduced by any process except in accordance with the provisions of the Copyright Act or pursuant to a written agreement. The State of Victoria does not warrant the accuracy or completeness of the information in this publication and any person using or relying upon such information does so on the basis that the State of Victoria shall bear no responsibility or liability whatsoever for any errors, faults, defects or omissions in the information.

The document is invalid if this cover sheet is removed or altered.

Entered in the Register Book,

Vol. 3998 Fol. 799567



VICTORIA.

Certificate of Title,

UNDER THE "TRANSFER OF LAND ACT 1915."

3998 0.16

92

Agnes Ann Porter of Moorhouse Street Camberwell Married Woman is -----
 now the proprietor of an Estate in Fee-simple, subject to the Encumbrances
 notified hereunder in All that piece of Land, delineated and coloured
 red on the map in the margin containing Thirty-eight acres Two roods and Six perches
 or thereabouts being Lot 56 on Plan of Subdivision No. 4315 lodged in the Office of
 Titles and being part of Crown Section Twelve Parish of Warrandyte County of Evelyn

ORIGINAL CERTIFICATE.
Not to be dealt with outside the Titles Office.

Dated the Fourteenth day of September One thousand nine hundred and sixteen.

day of September One

Alfred Cornport
Assistant Registrar of Titles.



ENCUMBRANCES REFERRED TO.

SPECIAL RAILWAY CONDITION contained in
Crown Grant to Henry Lawrence -----

Acw

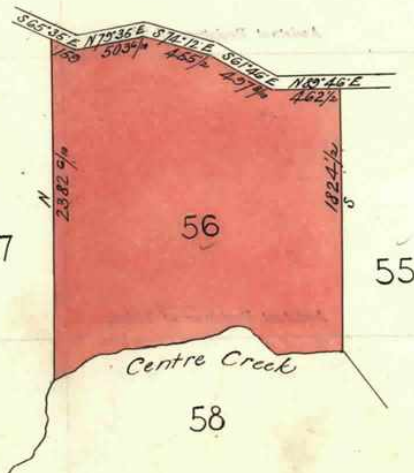

CANCELLED



T03998-567-1-2

Delivered on-line by LANDATA®
This document provides an image of a cancelled folio of the Register. It is not a statement from the register or subsisting information in relation to the land to which it refers.

WARNING

Vol. 2734 Fol. 546735 Transfer. 810773.

Application

Nature of Instrument.	Day and Hour of its Production.	Names of the Parties to it.	Number or Symbol thereon.
<p>Nature of Instrument.</p> <p>Transfer as to part Cancelled as to part; See Certificate of Title Vol. 4252 Fol. 850347 Area 20-1-18</p>	<p>Time of its production.</p> <p>9th October 1919</p>	<p>To whom given</p> <p>To Frank Wesley Sedgman <i>Ermatow</i> Assistant Registrar of Titles.</p>	<p>Number or Symbol</p> <p>905604</p>
<p>Transfer as to balance Cancelled see Certificate of Title. Vol. 4266 Fol. 853124</p>	<p>24th November 1919</p>	<p>To</p> <p>John Irwin <i>W. W. Compert.</i> Assistant Registrar of Titles.</p>	<p>912316</p>
		Assistant Registrar of Titles.	
		Assistant Registrar of Titles.	
		Assistant Registrar of Titles.	
		Assistant Registrar of Titles.	

Delivered on-line by LANDATA®

WARNING

This document provides an image of a cancelled folio of the Register. It is not a statement from the register or substituting information in relation to the land to which it refers.

SCALE 6 Chains to one inch

Vol 3998 fol — 567

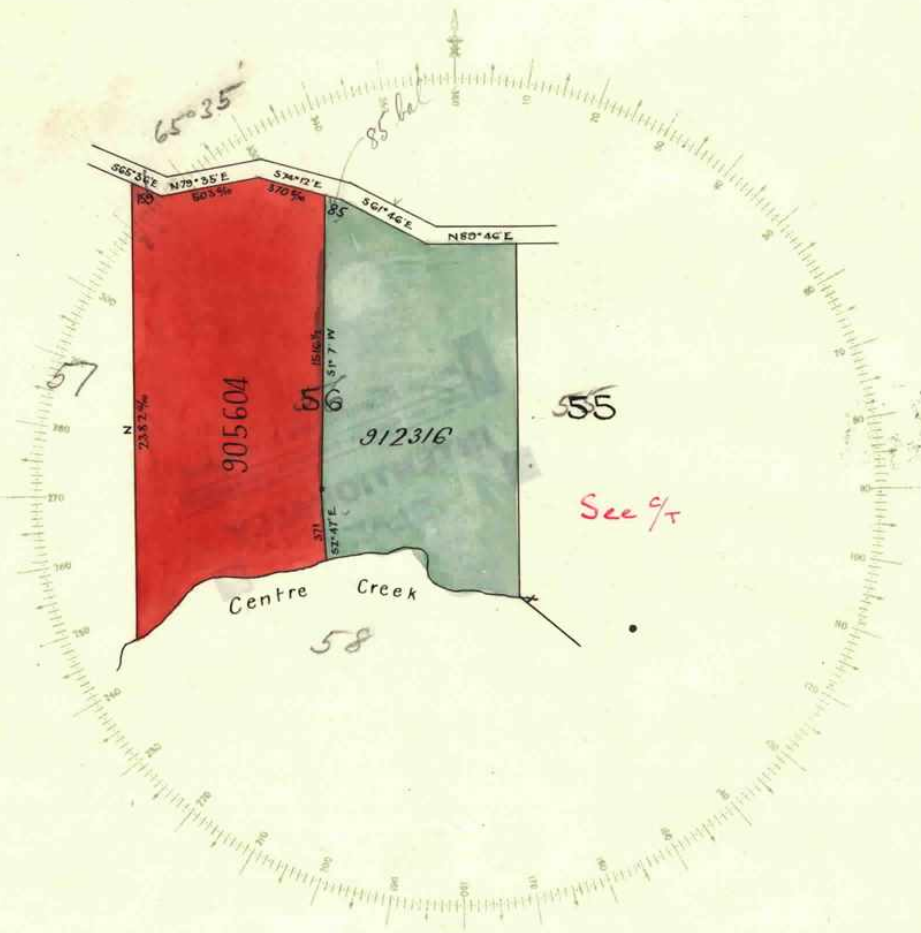

Delivered on-line by LANDATA®

WARNING

This document provides an image of a cancelled folio of the Register. It is not a statement from the register or substituting information in relation to the land to which it refers.



Sketch
 2/10/19

Delivered
on-line by
LANDATA®

WARNING
This document provides an image of a cancelled folio of the Register. It is not a statement
from the register of subsisting information in relation to the land to which it refers.

 **Natural Resources and Environment**
AGRICULTURE • RESOURCES • CONSERVATION • LAND MANAGEMENT

**INTENTIONALLY
BLANK**

20 1- 19
15 0 23
35 -2 03