



Imaged Document Cover Sheet

The document following this cover sheet is an imaged document supplied by LANDATA®, Secure Electronic Registries Victoria.

Document Type	Cancelled Title
Document Identification	4573/464
Number of Pages (excluding this cover sheet)	6
Document Assembled	19/05/2024 13:04

Copyright and disclaimer notice:

© State of Victoria. This publication is copyright and includes confidential information. No part may be reproduced by any process except in accordance with the provisions of the Copyright Act or pursuant to a written agreement. The State of Victoria does not warrant the accuracy or completeness of the information in this publication and any person using or relying upon such information does so on the basis that the State of Victoria shall bear no responsibility or liability whatsoever for any errors, faults, defects or omissions in the information.

The document is invalid if this cover sheet is removed or altered.

William Victor Ashmole of 48 Little Collins Street Melbourne
 now the proprietor of the within described estate
 by transfer from *John Assmus*
 registered on *26th May 1932* and numbered
1047284
W. J. McNamee
 Assistant Registrar of Titles.

MORTGAGE
~~DISCHARGED~~
 on *26th May 1932*
Joseph Regan registered
 numbered *872789*
J. McNamee
 Assistant Registrar of Titles.

William Bromley King of Whitehorse Road Croydon
 now the proprietor of the within described estate
 by transfer from *William Victor Ashmole*
 registered on *2nd August 1922* and numbered
1058179
W. J. McNamee
 Assistant Registrar of Titles.

MORTGAGE
~~DISCHARGED~~
 on *28 Feb 1953*
 RURAL FINANCE CORPORATION registered
 numbered *997940*
W. J. McNamee
 Assistant Registrar of Titles.

George Beattie Clarke of 27 Martin Street Sunshine Poultry Farmer
 now the proprietor of the within described estate by transfer registered on *23rd July 1934* and numbered *1553975*
J. McNamee
 Assistant Registrar of Titles.

MORTGAGE
~~DISCHARGED~~
 on *8 August 1958*
 RURAL FINANCE CORPORATION registered
 numbered *1035689*
C. Mitchell
 Assistant Registrar of Titles.

CAVEAT No 106768 LODGED *24th December 1940*
CAVEAT No 106768 Lapsed *4th January 1943*

MORTGAGE
~~DISCHARGED~~
 Registered *15th February 1962*
 Numbered *B365872*
 RURAL FINANCE CORPORATION
 OFFICE OF TITLES VICTORIA
 J.E.M.

GERHARD OTTO ALBERS of 99 Albert Street East Melbourne
 Architect is now the proprietor of the within described estate by transfer registered on *4th January 1943* and numbered *1875429*.
J. McNamee
 Assistant Registrar of Titles.

MORTGAGE
~~DISCHARGED~~
 Registered *8th September 1964*
 No. *C29685*
 to **FREDERICK BERTHOLD BRUCHE**
 OFFICE OF TITLES VICTORIA
 K.L.K.

CAVEAT No 112686 LODGED *15th November 1943*
 affecting part of the land heretofore.
CAVEAT No 112686 Lapsed *24th April 1947*

MORTGAGE
~~DISCHARGED~~
 Registered *17th February 1966*
 No. *C423329*
 to **FREDERICK BERTHOLD BRUCHE**
 OFFICE OF TITLES VICTORIA
 K.L.K.

Douglas Walter Sandell of Wonga Park
 Poultry Farmer is now the proprietor of the within described estate by transfer registered on *24th April 1947* and numbered *2073068*.
J. McNamee
 Assistant Registrar of Titles.

MORTGAGE
~~DISCHARGED~~
 Registered *24th October 1969*
 No. *D542516*
 to **FREDERICK BERTHOLD BRUCHE**
 OFFICE OF TITLES VICTORIA
 K.L.K.

MORTGAGE
 Registered *4th September 1970*
 No. *D822350*
 to **FREDERICK BERTHOLD BRUCHE**
 OFFICE OF TITLES VICTORIA
 K.L.K.

MORTGAGE
 Registered *20th December 1972*
 No. *E647701*
 to **FRISIA ASSETS PROPRIETARY LIMITED**
 OFFICE OF TITLES VICTORIA
 W.M.S.

Delivered on-line by LANDATA®
 This document provides an image of a cancelled folio of the Register. It is not a statement from the register or substituting information in relation to which it refers.

For Confirmation of Enforcement summed sheet marked A

SCALE: 1:6000 METRES

Volume 4573 Folio 464

LENGTHS ARE IN METRES

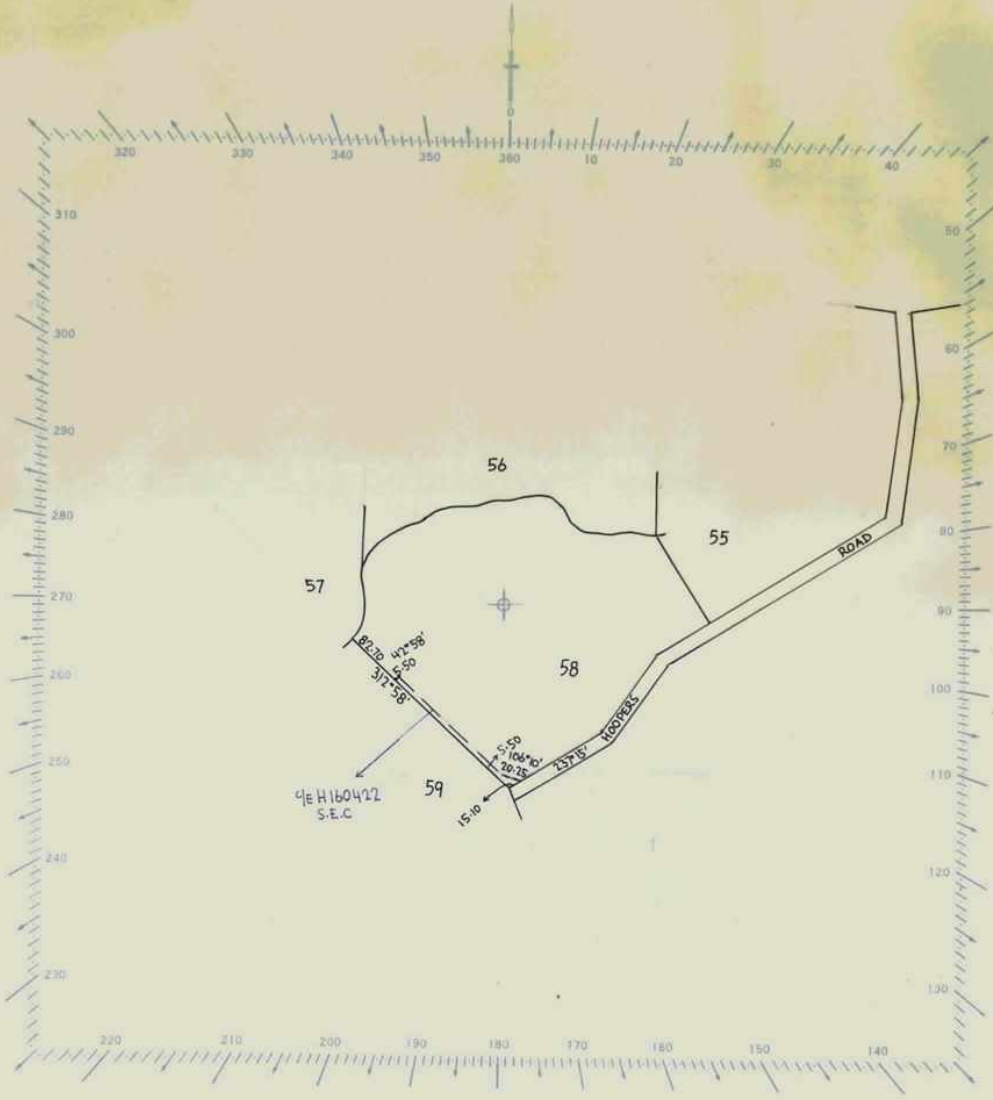

Delivered by LANDATA®
This document provides an image of a cancelled note of the Register. It is not a statement from the register of subsisting information in relation to the land to which it refers.

WARNING



S. Ak 10/10/18

Delivered
on-line by
LANDATA®

WARNING
The document provides an image of a cancelled folio of the Register. It is not a statement
from the register of existing information in relation to the land to which it refers.

Natural Resources and Environment
AGRICULTURE • RESOURCES • CONSERVATION • LAND MANAGEMENT
INTERNALLY
BLANK

This is the Sheet marked **A** referred to in the Certificate of Title entered in the Register Book Vol. 4573 Fol. 464.

Assistant Registrar of Titles

7345/87

STATE ELECTRICITY COMMISSION
 has pursuant to section 57 of Transfer of Land Act served a notice relating to the compulsory acquisition of an easement over land herein.
 Date 25 JAN 1978
 Entered 8 FEB 1978
 No. G 974192 (Plan with letter)



CREATION OF EASEMENT

Registered 20th July 1978

No. H160422



MORTGAGE

to FREDERICK BERTHOLD BRUCHE

Registered 5th February 1979

No. H396511



MORTGAGE

to LUCY DORIS KELLAWAY and

AILEEN LOUISA VICTORIA KELLAWAY

Registered 1st September 1983

No. K531433



CANCELLED

NO. P5328749K



Delivered on-line by LANDATA®

WARNING
This document provides an image of a cancelled folio of the Register. It is not a statement from the register of subsisting information in relation to the land to which it refers.

Delivered
on-line by
LANDATA®

WARNING
This document provides an image of a cancelled folio of the Register. It is not a statement
from the register of subsisting information in relation to the land to which it refers.



T04573-464-3-0