



Imaged Document Cover Sheet

The document following this cover sheet is an imaged document supplied by LANDATA®, Secure Electronic Registries Victoria.

Document Type	Cancelled Title
Document Identification	9575/407
Number of Pages (excluding this cover sheet)	4
Document Assembled	19/05/2024 13:16

Copyright and disclaimer notice:

© State of Victoria. This publication is copyright and includes confidential information. No part may be reproduced by any process except in accordance with the provisions of the Copyright Act or pursuant to a written agreement. The State of Victoria does not warrant the accuracy or completeness of the information in this publication and any person using or relying upon such information does so on the basis that the State of Victoria shall bear no responsibility or liability whatsoever for any errors, faults, defects or omissions in the information.

The document is invalid if this cover sheet is removed or altered.

L120887

2nd cert

ORIGINAL

NOT TO BE TAKEN FROM THE OFFICE OF TITLES



VICTORIA

CANCELLED

REGISTER BOOK

VOL 9575 FOL 407

Certificate of Title

UNDER THE "TRANSFER OF LAND ACT"

GRAHAM ALEXANDER CAMPBELL and MARGARET JOYCE CAMPBELL both of --
 "Gramar Lodge" Jumping Creek Road Wonga Park are JOINT PROPRIETORS
 of an estate in fee simple subject to the encumbrances notified -- --
 hereunder in all that piece of land in the Parish of Warrandyte -- --
 County of Evelyn being Lot 2 on Plan of Subdivision No.146443^P and --
 being part of Crown Section 12 which land is shown enclosed by -- --
 continuous lines on the map on the sheet annexed hereto - - - - -

DATED the 29th day of June 1984.

Assistant Registrar of Titles



ENCUMBRANCES REFERRED TO

-MORTGAGES H327307 and H669990-

H327307
 THE ABOVE MORTGAGE IS
DISCHARGED
 - 6 SEP 1984



THE ABOVE MORTGAGE IS
DISCHARGED
 - 6 SEP 1984



Delivered on-line by LANDATA®
 This document provides an image of a cancelled folio of the Register. It is not a substitute for the original document. It is not to be used as evidence in relation to the land to which it refers.
 WARNING
 AMENDED (M/GES) 18 MAY 1985
 NO. L245731 W



T09575-407-1-3

Derived from Vol.9314 Fol.650 L120887G

PLAN P5328749 K AFFECTS LAND HEREIN

MEASUREMENTS ARE IN METRES

VOL. VOL. FOL.

VOL. 9575 FOL. 407

CAVEAT NO. L241641 LODGED 11.7.84

CAVEAT WILL LAPSE ON
REGISTRATION OF L245731W
- 6 SEP 1984



CANCELLED
NO. P5328749K



DONALD BRIAN CLARK IRVINE and JANET
ISABEL IRVINE both of "Clovelly"
181 Jumping Creek Road Wonga Park
are now JOINT PROPRIETORS
Registered 6th September 1984
No. L245731W.



MORTGAGE TO

WESTPAC BANKING
CORPORATION
Registered 6th September 1984
No. L245732T

DISCHARGED
19 OCT 1989



MORTGAGE TO AUSTRALIA BANK

Registered 18 JAN 1990
No. M99267K

DISCHARGED
18 JAN 1990



MORTGAGE TO WESTPAC SAVINGS BANK
LIMITED

Registered 19 OCT 1989

No. P442600B



THE REGISTERED MORTGAGES AFFECTING THE
WITHIN LAND NOW RANK IN THE FOLLOWING
ORDER OF PRIORITY

1. MORTGAGE P482600B

2. MORTGAGE M99267K

REGISTERED 24/10/89

P488890M



MORTGAGE TO WESTPAC BANKING
CORPORATION

Registered 18 JAN 1990

No. P617541



Delivered
on-line by
LANDATA®

WARNING
This document provides an image of a cancelled folio of the Register. It is not a statement
from the register of subsisting information in relation to the land to which it refers.

ANNEXED SHEET REFERRED TO IN
CERTIFICATE OF TITLE VOL. 9575 FOL. 407

Assistant Registrar of Titles
[Signature]

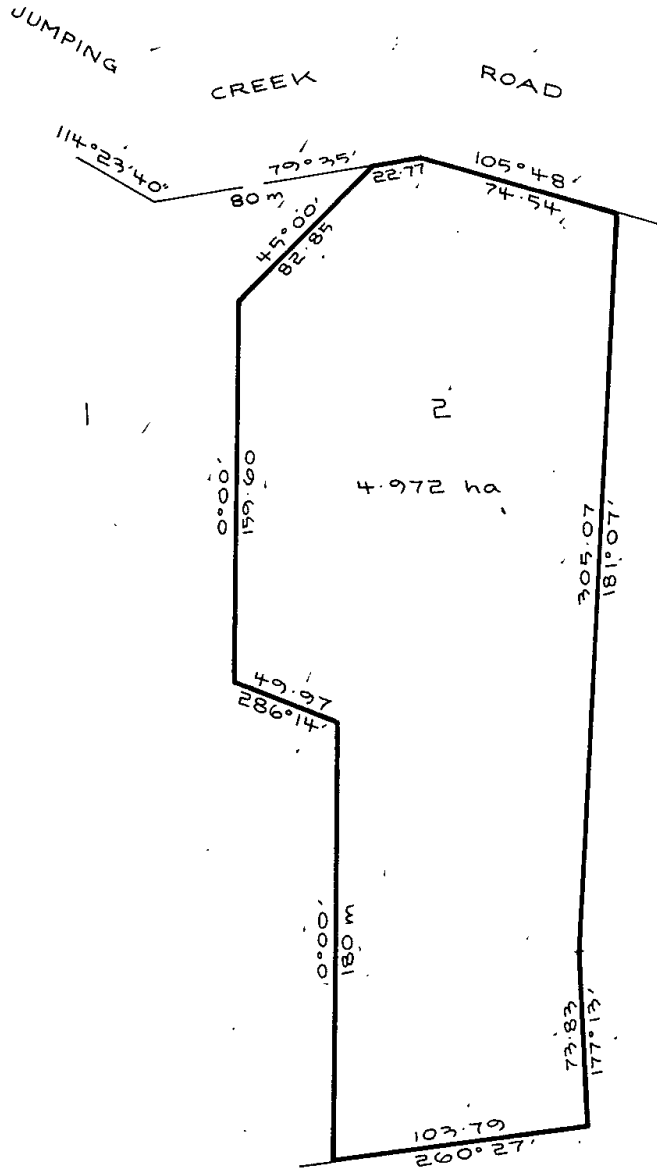

Delivered on-line by LANDATA®

WARNING
This document provides an image of a cancelled folio of the Register. It is not a statement from the register of subsisting information in relation to the land to which it refers.



T09575-407-2-1

[Handwritten mark]



Natural Resources and Environment

AGRICULTURE • RESOURCES • CONSERVATION • LAND MANAGEMENT

INTENTIONALLY



BLANK



Delivered
on-line by
LANDATA®

This document provides an image of a cancelled folio of the Register. It is not a statement from the register of subsisting information in relation to the land to which it refers.

WARNING