



# Imaged Document Cover Sheet

The document following this cover sheet is an imaged document supplied by LANDATA®, Secure Electronic Registries Victoria.

Document Type	<b>Cancelled Title</b>
Document Identification	<b>9490/687</b>
Number of Pages (excluding this cover sheet)	<b>4</b>
Document Assembled	<b>15/05/2024 07:51</b>

**Copyright and disclaimer notice:**

© State of Victoria. This publication is copyright and includes confidential information. No part may be reproduced by any process except in accordance with the provisions of the Copyright Act or pursuant to a written agreement. The State of Victoria does not warrant the accuracy or completeness of the information in this publication and any person using or relying upon such information does so on the basis that the State of Victoria shall bear no responsibility or liability whatsoever for any errors, faults, defects or omissions in the information.

The document is invalid if this cover sheet is removed or altered.

CP154173 ORIGINAL

NOT TO BE TAKEN FROM THE OFFICE OF TITLES



CANCELLED REGISTER BOOK VOL. 9490 FOL. 687

# Certificate of Title

UNDER THE "TRANSFER OF LAND ACT"

JACK TAYLOR Company Director and BERYL HOPE TAYLOR Married Woman both of - - "Tanderra" Jumping Creek Road Wonga Park are JOINT PROPRIETORS of an estate-- in fee simple subject to the encumbrances notified hereunder in all that - - piece of land in the Parish of Warrandyte County of Evelyn being the land in Plan of Consolidation No.154173 and being part of Crown Section 12 which land is shown enclosed by continuous lines on the map on the sheet annexed hereto-

Issued pursuant to Section 97A (2) of the Transfer of Land Act 1958

FOL. VOL.

Delivered on-line by LANDATA® This document provides an image of a cancelled folio of the Register. It is not a statement from the register of subsisting information in relation to the land to which it refers.

*P. Siddicombe*  
Assistant Registrar of Titles



## ENCUMBRANCES REFERRED TO

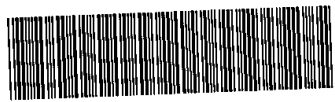

T09490-687-1-3

PLAN LP 146412 B AFFECTS LAND HEREIN

PLAN LP 146443 P AFFECTS LAND HEREIN

SEE SKETCH ATTACHED TO C/TV 9314 F 650

Derived from Vols.9068 Fols.603 9482 783

MEASUREMENTS ARE IN

22 NOV 1982

AS

VOL. 9490 FOL. 687

INSTRUMENT

APPLICATION

39473/81-PL4

TRANSFER AS TO PART No. L120886K

registered 29<sup>th</sup> JUNE 1984

CANCELLED AS TO PART

See Vol. 9575 Fol. 405



TRANSFER AS TO BALANCE No. L120887G

registered 29<sup>th</sup> JUNE 1984.

CANCELLED See Vol. 9575 Fol. 406

~~9575~~ ~~407~~

**CANCELLED**



AMENDED (<sup>VOLUME/</sup>FOLIO ~~DELETED~~)

- 8 MAY 1985

NO. L245731 W



Delivered  
on-line by  
LANDATA®

WARNING  
This document provides an image of a copy of the Register. It is not a statement  
from the Register of Substituting Information in relation to the land to which it refers.

ANNEXED SHEET REFERRED TO IN  
CERTIFICATE OF TITLE VOL. 9490 FOL 687

*P. Siddicombe*  
ASSISTANT REGISTRAR OF TITLES



T09490-687-2-1

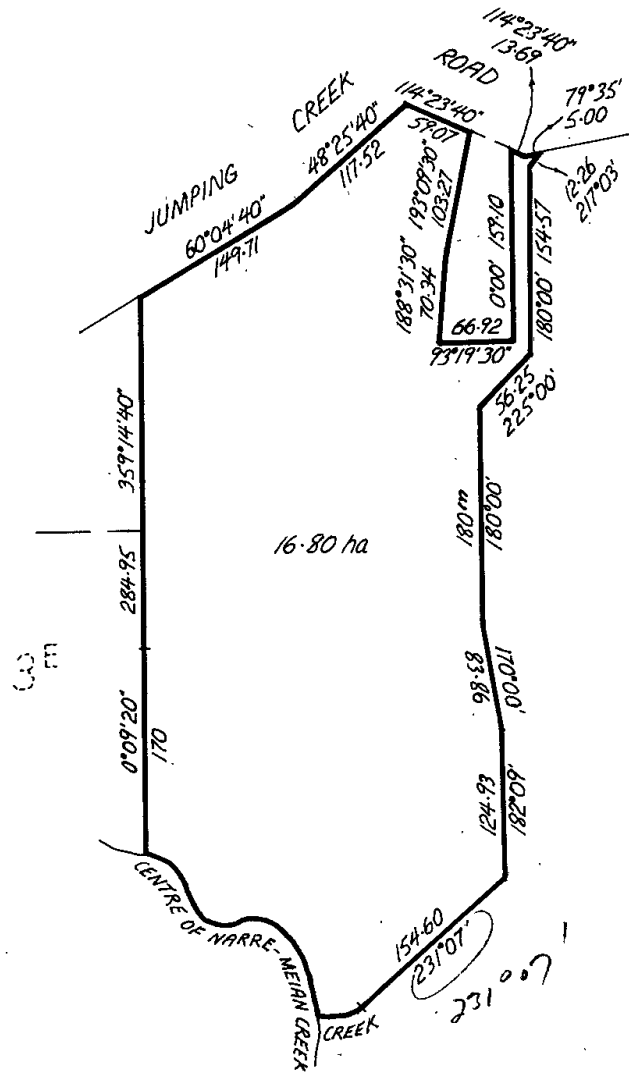

Delivered  
on-line by  
LANDATA®

WARNING  
This document provides an image of a cancelled folio of the Register. It is not a statement  
from the register of subsisting information in relation to the land to which it refers.

*AB*  
AREA IS IN HECTARES (ha)  
MEASUREMENTS ARE IN METRES



Natural Resources and Environment

AGRICULTURE • RESOURCES • CONSERVATION • LAND MANAGEMENT

**INTENTIONALLY**



**BLANK**



Natural Resources and Environment

AGRICULTURE • RESOURCES • CONSERVATION • LAND MANAGEMENT

**INTENTIONALLY**



**BLANK**



Delivered  
on-line by  
LANDATA®

WARNING  
This document provides an image of a cancelled folio of the Register. It is not a statement  
from the register or subsisting information in relation to the land to which it refers.