



Imaged Document Cover Sheet

The document following this cover sheet is an imaged document supplied by LANDATA®, Secure Electronic Registries Victoria.

Document Type	Cancelled Title
Document Identification	8363/957
Number of Pages (excluding this cover sheet)	6
Document Assembled	26/06/2024 12:11

Copyright and disclaimer notice:

© State of Victoria. This publication is copyright and includes confidential information. No part may be reproduced by any process except in accordance with the provisions of the Copyright Act or pursuant to a written agreement. The State of Victoria does not warrant the accuracy or completeness of the information in this publication and any person using or relying upon such information does so on the basis that the State of Victoria shall bear no responsibility or liability whatsoever for any errors, faults, defects or omissions in the information.

The document is invalid if this cover sheet is removed or altered.

CANCELLED **CANCELLED**

ORIGINAL

NOT TO BE TAKEN FROM THE OFFICE OF TITLES



VICTORIA

REGISTER BOOK

VOL. **8363** FOL. **957**
SECOND EDITION

Certificate of Title

UNDER THE "TRANSFER OF LAND ACT"

MARILYN JOY YOUNG of 31 Yarra Road Wonga Park is the proprietor of an estate in fee simple subject to the encumbrances notified hereunder in all that piece of land in the Parish of Warrandyte County of Evelyn being part of Lot 74 on Plan of Subdivision No.4315 which land is shown enclosed by continuous lines on the map hereon- - - - -

FOL.

VOL.

DATED the 21st day of May 1984

Delivered on-line by LANDATA®

WARNING
This document provides an image of a cancelled folio of the Register. It is not a statement from the register of subsisting information in relation to the land to which it refers.

Glasson
Assistant Registrar of Titles



ENCUMBRANCES REFERRED TO
MORTGAGE J203180- - - - -
MORTGAGE J645706- - - - -
As to the land shown marked A- - -
THE EASEMENT to the State- - - - -
Electricity Commission of Victoria
created by Instrument D846957- - -

MRTGS. J203180 AND J645706
ARE DISCHARGED AS TO PART -
BALANCE OF THE WITHIN -
BEING THE LAND IN
TRANSFER No. L174747 Q
DATED 27 JUL 1984



PLAN 148481 U
AFFECTS LAND HEREIN

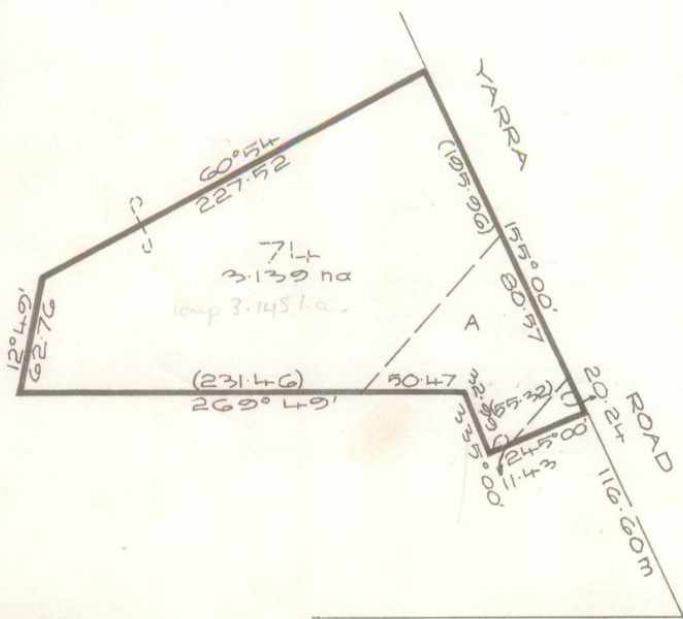

MEASUREMENTS ARE IN METRES ST. JOHNS ROAD Derived from Vol.6825 Fol.967 L46055Y

Attended (Discharged as to balance)
No. M312814 P
25 MAR 1987
OFFICE OF TITLES
VICTORIA
J.R.F.

SECOND EDITION
VOL. 8363 FOL. 957

CAVEAT No. K 729894 LODGED 25th January 1984

~~Caveat transferred to New ch~~
~~Caveat transferred to new C/T~~



CANCELLED AS TO PART

The following Titles have been issued
Pursuant to Regulation 12 of the
Transfer of Land Act

on **8 MAY 1985**

Lots ONE to 2 in Vol. **9611** Fol. **671**
in Vol. **9611** Fol. **672**

on LP 148481U



TRANSFER AS TO BALANCE No. L174747G
registered **27 JUL 1984**
CANCELLED See Vol. 9627 Fol. 736



CANCELLED



T08363-957-02*-1-5

Delivered on-line by LANDATA®
This document provides an image of a cancelled folio of the register. It is not a statement from the register of land title information in relation to the land to which it refers.

WARNING

SCALE 1:2500

Volume 8363 Folio 957

LENGTHS ARE IN METRES

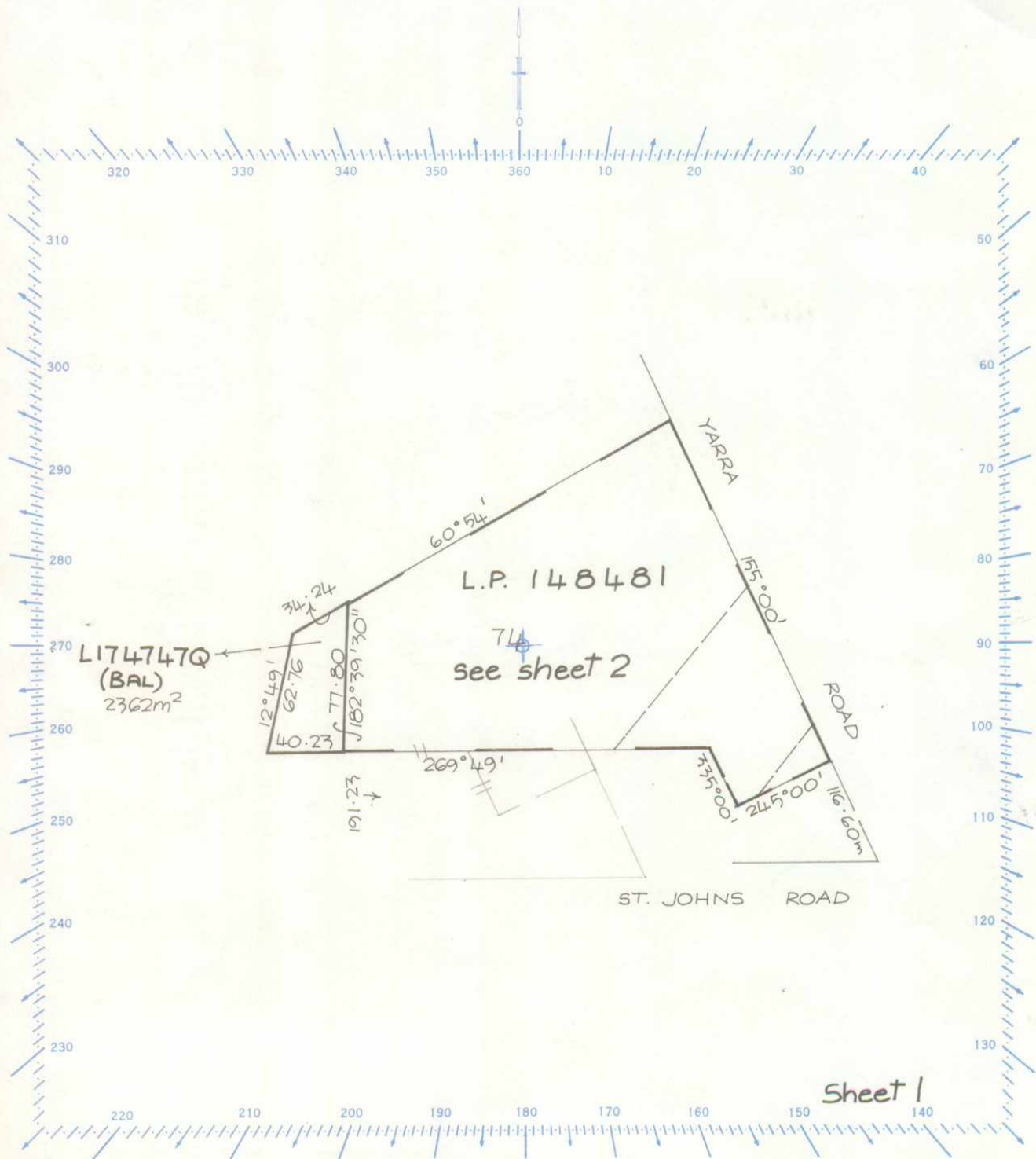

Delivered on-line by LANDATA®

WARNING

This document provides an image of a cancelled folio of the Register. It is not a statement from the register of subsisting information in relation to the land to which it refers.

 **Natural Resources and Environment**
AGRICULTURE • RESOURCE • CONSERVATION • LAND MANAGEMENT

**INTENTIONALLY
BLANK**

Delivered on-line by LANDATA®
This document provides an image of a cancelled folio of the Register. It is not a statement from the register of subsisting information in relation to the land to which it refers.

WARNING

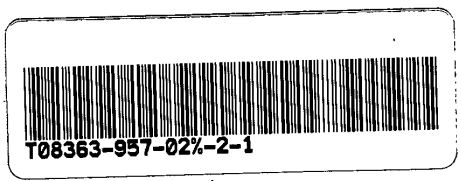

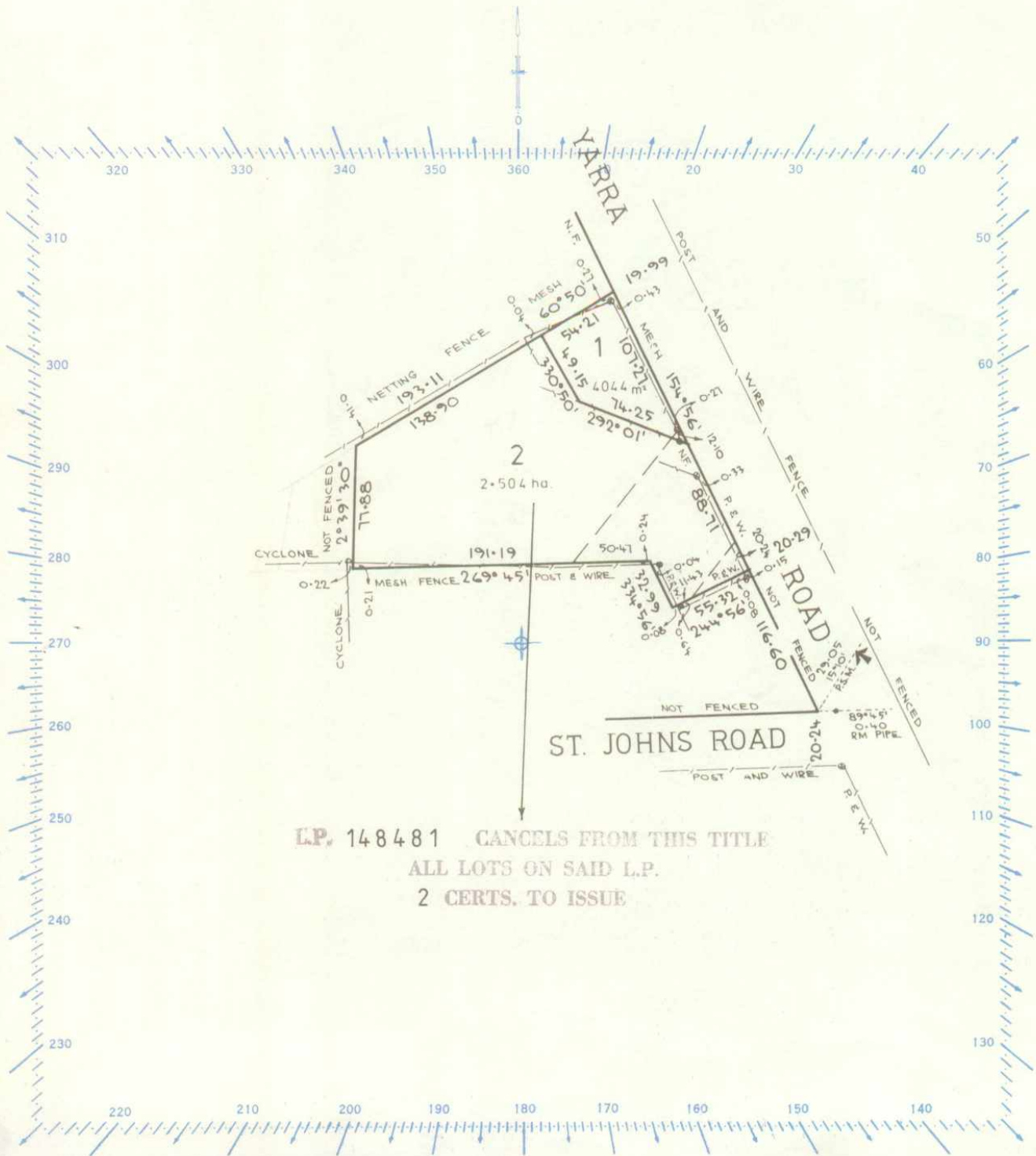

LP. 148481 CANCELS FROM THIS TITLE
 ALL LOTS ON SAID L.P.
 2 CERTS. TO ISSUE

Delivered
 on-line by
 LANDATA®

WARNING
 This document provides an image of a cancelled folio of the Register. It is not a statement
 from the register of subsisting information in relation to the land to which it refers.

 Natural Resources and Environment
AGRICULTURE • RESOURCES • CONSERVATION • LAND MANAGEMENT

**INTENTIONALLY
BLANK**

