



Imaged Document Cover Sheet

The document following this cover sheet is an imaged document supplied by LANDATA®, Secure Electronic Registries Victoria.

Document Type	Cancelled Title
Document Identification	9540/799
Number of Pages (excluding this cover sheet)	2
Document Assembled	30/07/2024 22:36

Copyright and disclaimer notice:

© State of Victoria. This publication is copyright and includes confidential information. No part may be reproduced by any process except in accordance with the provisions of the Copyright Act or pursuant to a written agreement. The State of Victoria does not warrant the accuracy or completeness of the information in this publication and any person using or relying upon such information does so on the basis that the State of Victoria shall bear no responsibility or liability whatsoever for any errors, faults, defects or omissions in the information.

The document is invalid if this cover sheet is removed or altered.

CANCELLED

REGISTER BOOK

VOL. 9540 FOL. 799

ORIGINAL

NOT TO BE TAKEN FROM THE OFFICE OF TITLES



VICTORIA

Certificate of Title

UNDER THE "TRANSFER OF LAND ACT"

MAXWELL EWART STRINGER Builder and ELWYN VIOLA STRINGER Married Woman - both of Homestead Road Wonga Park are JOINT PROPRIETORS of an estate - - - in fee simple subject to the encumbrances notified hereunder in so much as - - - lies above the depth of 15.24 METRES below the surface of all that land in - - - the Parish of Warrandyte County of Evelyn being Lot 8 on Plan of - - - Subdivision No.144640 which land is shown enclosed by continuous lines on the - - map hereon and identified by that lot number - - -

Issued under Regulation 12 -

Derived From
VOL.9120 FOL.472

24/1/84



J. J. J. J.
Assistant Registrar of Titles

ENCUMBRANCES REFERRED TO

MORTGAGE J155491 -
THE COVENANT contained in Transfer No.G554871 which covenant shall - cease to be - - - - - operative on - - - - - 31st December 1985 -

As to any part of the land marked E-1 on the map that lies within the - - - - - above-mentioned Lot -

THE EASEMENTS (if any) - existing over the same by virtue of Section 98 of the Transfer of Land Act -

THE ABOVE MORTGAGE IS
DISCHARGED

11 JAN. 1985

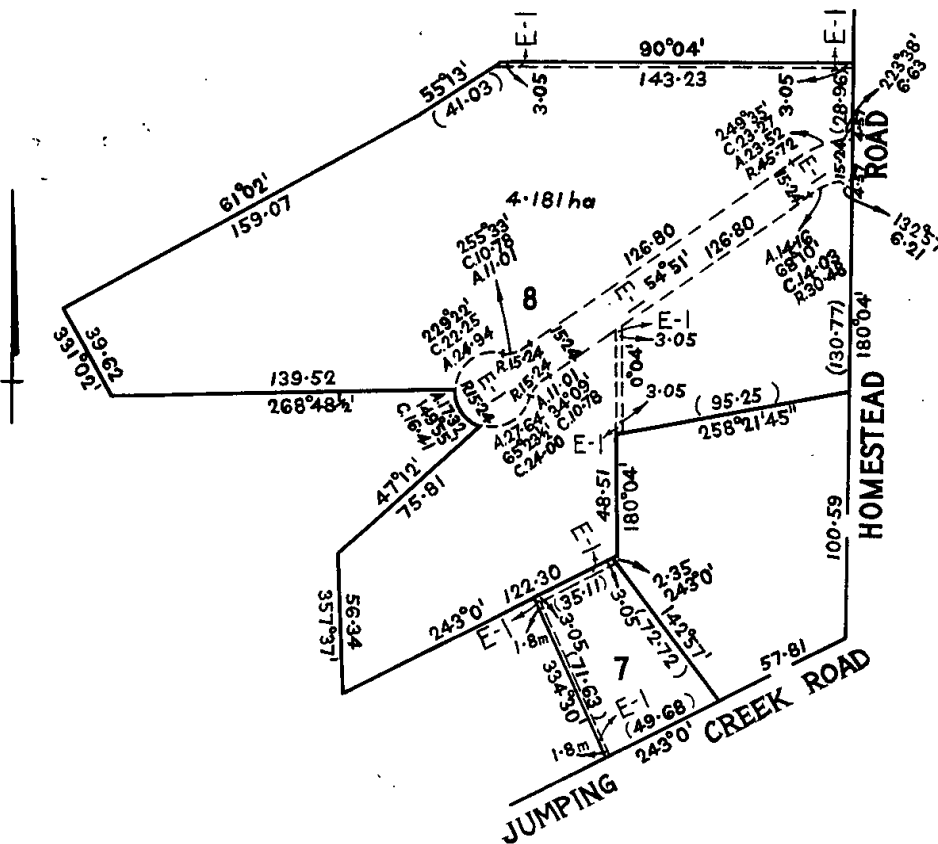

MEASUREMENTS ARE IN METRES

PLAN L.P. 148640 Y
AFFECTS LAND HEREIN



T09540-799-1-6

Delivered on-line by LANDATA®

WARNING
This document provides an image of a cancelled folio of the Register. It is not a statement from the register of subsisting information in respect of the land to which it refers.

MORTGAGE

to THE COMMISSIONERS

OF THE STATE BANK OF VICTORIA
Registered 11th January 1985
No. L457243A.



CANCELLED

The following Titles have been issued
Pursuant to Regulation 10 of the
Transfer of Land Act.

on **28 AUG 1986**
Lots ~~one to 10~~ in Vol. ³ 9697 Fol. 188
in Vol. 9697 Fol. 197

Pursuant to Section 32 of the
Transfer of Land Act Being the land appropriated
or set apart for easements of Way
Drainage, Sewerage and Supply of
Water, Gas, Telephone and Electricity
in VOL 9697, FOL 198

ON LP148641Y



CANCELLED

Delivered on-line by LANDATA®
WARNING
This document provides an image of a cancelled folio of the Register. It is not a statement from the register of subsisting information in relation to the land to which it refers.