



# Imaged Document Cover Sheet

The document following this cover sheet is an imaged document supplied by LANDATA®, Secure Electronic Registries Victoria.

Document Type	<b>Cancelled Title</b>
Document Identification	<b>9274/299</b>
Number of Pages (excluding this cover sheet)	<b>4</b>
Document Assembled	<b>15/08/2024 22:12</b>

**Copyright and disclaimer notice:**

© State of Victoria. This publication is copyright and includes confidential information. No part may be reproduced by any process except in accordance with the provisions of the Copyright Act or pursuant to a written agreement. The State of Victoria does not warrant the accuracy or completeness of the information in this publication and any person using or relying upon such information does so on the basis that the State of Victoria shall bear no responsibility or liability whatsoever for any errors, faults, defects or omissions in the information.

The document is invalid if this cover sheet is removed or altered.

ORIGINAL

NOT TO BE TAKEN FROM THE OFFICE OF TITLES



VICTORIA

CANCELLED

REGISTER BOOK

VOL. 9274 FOL. 299

# Certificate of Title

UNDER THE "TRANSFER OF LAND ACT"

WESLEY CHARLES ROBINSON Airline Pilot and MARGARET JOYCE ROBINSON --  
 Married Woman both of Dudley Road Wonga Park are joint proprietors --  
 of an estate in fee simple subject to the encumbrances notified hereunder --  
 in so much as lies above the depth of 15.24 metres below the surface --  
 ALL THAT piece of land coloured on the map hereon being Lot 2 on --  
 Plan of Subdivision No.124315 Parish of Warrandyte County of Evelyn --

Issued under Regulation 12 on  
 the approval of the above --  
 Plan of Subdivision -



*[Signature]*

Assistant Registrar of Titles

ENCUMBRANCES REFERRED TO

MORTGAGE G253777

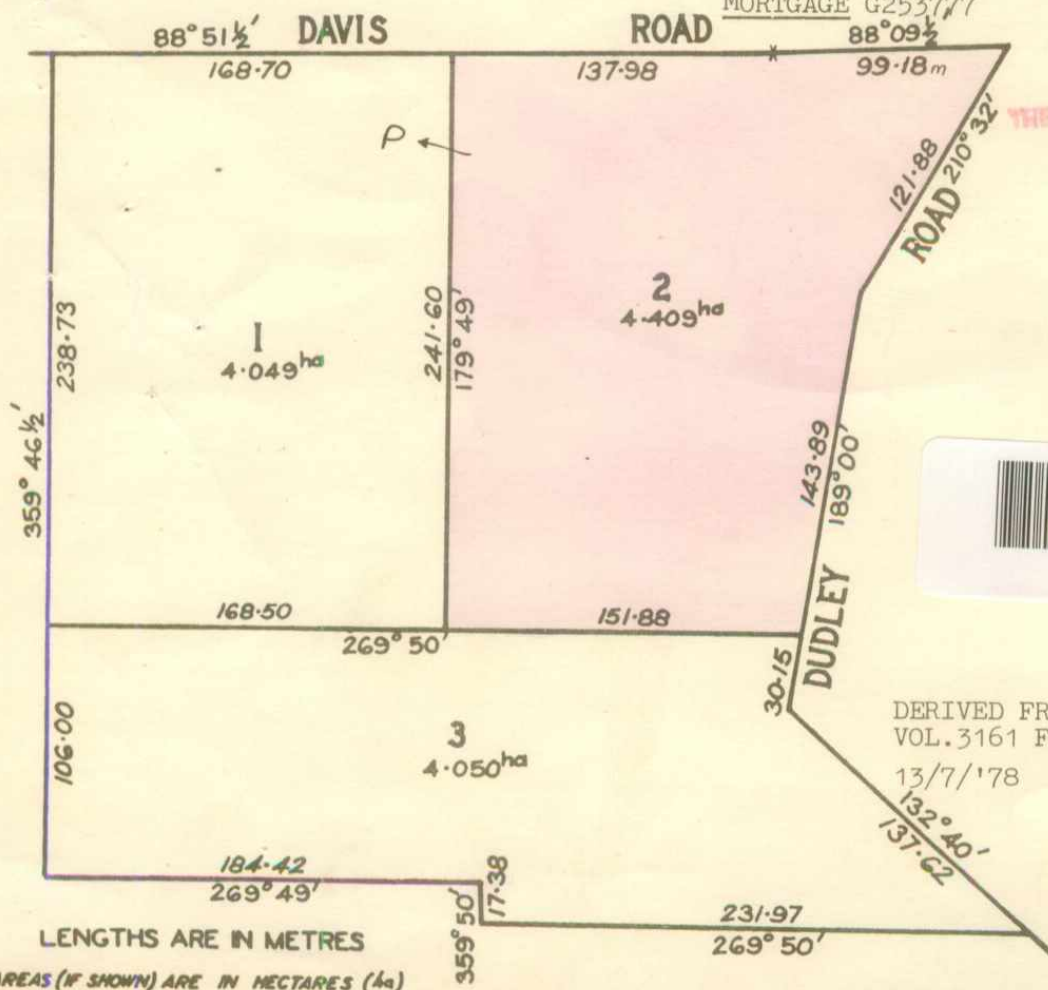

THE ABOVE MORTGAGE IS DISCHARGED  
 28 APR 1978



DERIVED FROM  
 VOL.3161 FOL.174  
 13/7/'78

LENGTHS ARE IN METRES  
 AREAS (IF SHOWN) ARE IN HECTARES (ha)

PC 354507C  
 PLAN PS 331410J  
 AFFECTS LAND HEREIN

Delivered on-line by LANDATA®

WARNING This document provides an image of a cancelled folio of the Register. It is not a statement from the register of subsisting information in relation to the land to which it refers.

VOL. 9274 FOL. 299

CAVEAT No. H46367 LODGED 27th MAY 1979  
CAVEAT LAPSED 11 APR 1979



~~MORTGAGE~~ to COMMONWEALTH SAVINGS  
BANK OF AUSTRALIA  
Registered 27th May 1982  
No. J675244



AKTIP PTY. LTD. of 16 Byways Drive  
East Ringwood is now the proprietor  
Registered 27th March 1979  
No. H460389



~~MORTGAGE~~ to COMMONWEALTH  
TRADING BANK OF AUSTRALIA  
Registered 26th October 1983  
No. K603893

DISCHARGED 27 SEP 1983



~~MORTGAGE~~ to CORBUN NOMINEES PTY.  
LTD.  
Registered 27th March 1979  
No. H460390

DISCHARGED 5 MAY 1979



CAVEAT

CAVEATOR: HENDRICUS MARTINUS VERSTEEGEN  
MARIE THERESE VERSTEEGEN

CAPACITY: PURCHASER/FEE SIMPLE  
LODGED BY: 8766S McCOY & ASSOCIATES OF  
LEVEL 8/1 COLLINS ST.  
MELBOURNE 3000

NOTICE TO: AS ABOVE  
NO: P205755R  
DATE: 22/5/89

CAVEAT WITH REFERENCE TO  
P448210K  
9 OCT 1989



CAVEAT NO. P214594<sup>M</sup> LODGED 25 MAY 1989

P448210K



JOINT PROPRIETORS  
HENDRICUS MARTINUS VERSTEEGEN & MARIE THERESE  
VERSTEEGEN OF 1 TANDAROOK CR. DONVALE  
REGISTERED 27/9/89  
P448210K



MORTGAGE

AUSTRALIA AND NEW ZEALAND BANKING GROUP LIMITE  
REGISTERED 27/9/89  
P448211G



ENDORSEMENTS CONTINUE ON ANNEXED SHEET MARKED

A COMMENCING WITH B331410J.



DAVIS ROAD

RODNEY ROAD

DUDLEY

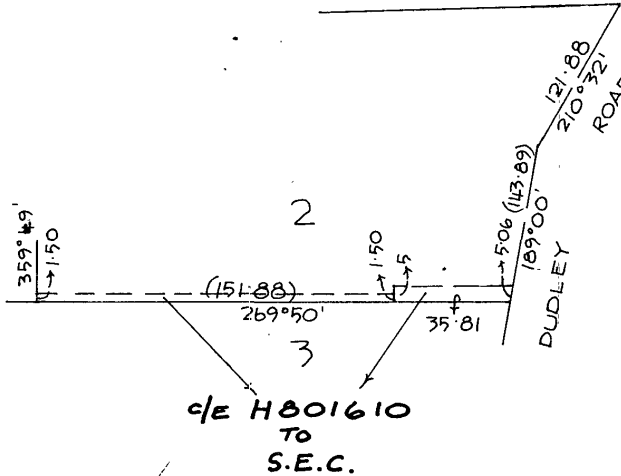

1/2 H801610  
TO  
S.E.C.

LENGTHS ARE IN METRES

**CREATION OF EASEMENT**

Registered 13th December 1979  
No. H801610



~~MORTGAGE~~ to COMMONWEALTH TRADING  
BANK OF AUSTRALIA

Registered 20th October 1984  
No. J682875

DISCHARGED 26 OCT 1984



**ORIGINAL**



Assistant Registrar of Titles

595(F1)

**CANCELLED**

PURSUANT TO SECTION 24  
SUBDIVISION ACT 1988

REGISTERED. 10 FEB 1994

No. PS 331410 J.



**CANCELLED**

Delivered  
on-line by  
LANDATA®

**WARNING**  
This document provides an image of a cancelled folio of the Register. It is not a statement from the register of subsisting information in relation to the land to which it refers.

Delivered  
on-line by  
LANDATA®

WARNING  
This document provides an image of a searched folio of the Register. It is not a statement  
from the register of subsisting information in relation to the land to which it refers.



T09274-299-2-7