



Imaged Document Cover Sheet

The document following this cover sheet is an imaged document supplied by LANDATA®, Secure Electronic Registries Victoria.

Document Type	Plan
Document Identification	PC354507C
Number of Pages (excluding this cover sheet)	2
Document Assembled	15/08/2024 18:33

Copyright and disclaimer notice:

© State of Victoria. This publication is copyright. No part may be reproduced by any process except in accordance with the provisions of the Copyright Act 1968 (Cth) and for the purposes of Section 32 of the Sale of Land Act 1962 or pursuant to a written agreement. The information is only valid at the time and in the form obtained from the LANDATA® System. None of the State of Victoria, LANDATA®, Secure Electronic Registries Victoria Pty Ltd (ABN 86 627 986 396) as trustee for the Secure Electronic Registries Victoria Trust (ABN 83 206 746 897) accept responsibility for any subsequent release, publication or reproduction of the information.

The document is invalid if this cover sheet is removed or altered.

PLAN OF CONSOLIDATION

LTO use only
EDITION

1

Plan Number

PC 354507C

Location of Land

Parish: WARRANDYTE

~~**Township:**~~

~~**Section:**~~

Crown Allotment: 9A (PART)

~~**Crown Portion:**~~

LTO Base Record: CHART 20 (3753)

Title Reference: VOL 9274 FOL 298 &
VOL FOL

Last Plan Reference: ^{LOT 1} LP124315 & PS331410J LOT 2.

Postal Address: DUDLEY ROAD / DAVIS ROAD
(at time of consolidation) WONGA PARK 3115

AMG Co-ordinates E 347 400 Zone: 55
(of approx. centre of land in plan) N 5823 100

Vesting of Roads and/or Reserves

Council Certificate and Endorsement

Council Name: Shire of Lillydale **Ref:** 5614

1. This plan is certified under section 6 of the Subdivision Act 1988.
2. ~~This plan is certified under section 11(7) of the Subdivision Act 1988.~~
~~Date of original certification under section 6 / /~~
3. This is a statement of compliance issued under section 21 of the Subdivision Act 1988.

Council delegate

~~Council seal~~

Date 4 / 10 / 93

~~Re-certified under section 11(7) of the Subdivision Act 1988~~

~~Council Delegate~~

~~Council Seal~~

~~Date / /~~

Notations

Depth Limitation 15.24 m APPLIES

Survey This plan ~~is~~/is not based on survey

This survey has been connected to permanent marks no(s)
In Proclaimed Survey Area No. _____

Easement Information

Legend: A - Appurtenant Easement E - Encumbering Easement R - Encumbering Easement (Road)

Easement Reference	Purpose	Width (Metres)	Origin	Land Benefited/In Favour Of
E-1	TRANSMISSION OF ELECTRICITY	SEE DIAGRAM	C/E H801610	SECV
E-2	TRANSMISSION OF ELECTRICITY		C/E J308499	SECV

LTO use only

Statement of Compliance/
Exemption Statement

Received

Date 3 / 12 / 93

LTO use only

PLAN REGISTERED

TIME 11.05 am

DATE 5 / 7 / 95

AM Astis
Assistant Registrar of Titles

Sheet 1 of 2 Sheets

MILLAR & MERRIGAN PTY. LTD.
LAND SURVEYORS, ENGINEERS & TOWN PLANNERS
21 COOLSTORE ROAD, CROYDON 3136 ACN 005 541 868
P.O. BOX 247 (03) 725 8866 FAX 725 2710

LICENSED SURVEYOR (PRINT) Bradley Terjesen

SIGNATURE..... DATE 17 / 8 / 93

REF **9187/2** VERSION 1 : 16/8/93

DATE 4 / 10 / 93

COUNCIL DELEGATE SIGNATURE

Original sheet size A3

PLAN OF CONSOLIDATION

Plan Number

PC 354507C

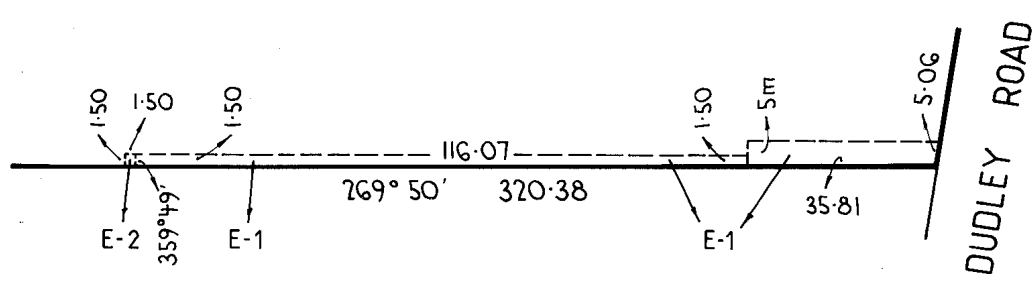
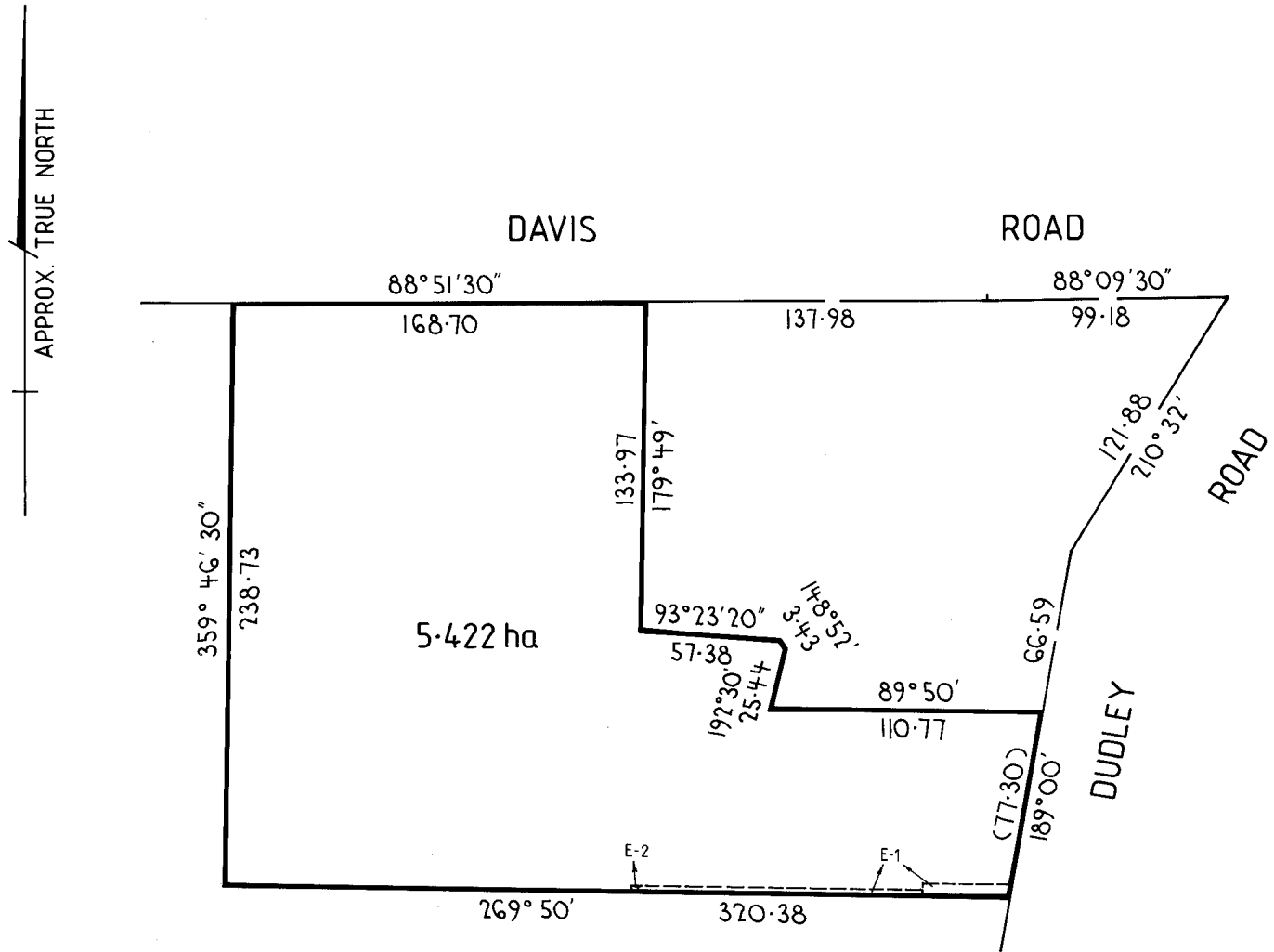

ENLARGEMENT
SCALE 1:1000

MILLAR & MERRIGAN PTY. LTD.
LAND SURVEYORS, ENGINEERS & TOWN PLANNERS
21 COOLSTORE ROAD, CROYDON 3136 ACN 005 541 668
P.O. BOX 247 (03) 725 8866 FAX 725 2710

Sheet 2 of 2 sheets	
DATE 4 / 10 / 93	COUNCIL DELEGATE SIGNATURE
Original sheet size A3	

ORIGINAL SCALE	SHEET SIZE A3	SCALE
1:2000		20 0 40 80
LENGTHS ARE IN METRES		

LICENSED SURVEYOR (PRINT) **Bradley Terjesen**

SIGNATURE..... DATE 17 / 8 / 93

REF **9187 / 2** VERSION 1