



Imaged Document Cover Sheet

The document following this cover sheet is an imaged document supplied by LANDATA®, Secure Electronic Registries Victoria.

Document Type	Cancelled Title
Document Identification	9450/210
Number of Pages (excluding this cover sheet)	4
Document Assembled	21/08/2024 12:58

Copyright and disclaimer notice:

© State of Victoria. This publication is copyright and includes confidential information. No part may be reproduced by any process except in accordance with the provisions of the Copyright Act or pursuant to a written agreement. The State of Victoria does not warrant the accuracy or completeness of the information in this publication and any person using or relying upon such information does so on the basis that the State of Victoria shall bear no responsibility or liability whatsoever for any errors, faults, defects or omissions in the information.

The document is invalid if this cover sheet is removed or altered.

CANCELLED

REGISTER BOOK

VOL. 9450 FOL. 210

ORIGINAL

NOT TO BE TAKEN FROM THE OFFICE OF TITLES



VICTORIA

Certificate of Title

UNDER THE "TRANSFER OF LAND ACT"

EROS ZAMAGNI Company Director and JUNE NESTA ESMA ZAMAGNI Married Woman -
 both of 22 Farquharson Street Mount Waverley as joint proprietors as - - -
 to one equal undivided half part or share JEFFREY STEWART COX Solicitor - -
 and MARGARET ELIZABETH COX Married Woman both of 12 Fordholm Road - - -
 Hawthorn as joint proprietors as to the other one equal undivided half part - -
 or share are proprietors as TENANTS IN COMMON of an estate in fee simple - - -
 subject to the encumbrances notified hereunder in so much as lies above the - - -
 depth of 15.24 METRES below the surface of all that land in the Parish of - - -
 Warrandyte County of Evelyn being Lot B on Plan of Subdivision - - -
 No.138445 which land is shown enclosed by continuous lines on the map on the - - -
 sheet annexed hereto and identified by that lot number - - -

Issued under Regulation 12 -
 Derived From
 Vol.6781 Fol.107
 26/1/82

P. J. Radcliffe



Assistant Registrar of Titles

ENCUMBRANCES REFERRED TO

MORTGAGE H215160 -

As to any part of the land marked E-1 on the map that lies within the above-mentioned Lot -

THE EASEMENTS (if any) existing over the same by virtue of Section 98 of the Transfer of Land Act -

The above mortgage is discharged as to part being the within Land

18 JAN 1982



PLAN 141010 AFFECTS LAND HEREIN



T09450-210-1-3

Delivered on-line by LANDATA®
 This document provides an image of a cancelled folio of the Register. It is not a statement from the register of subsisting information in relation to the land to which it refers.

WARNING

GAD

VOL. 9450 FOL. 210

ROLF BERNARD MULLIGAN Director and
MARGARET FRANCES MULLIGAN Married Woman
both of Jumping Creek Road Wonga Park
are now JOINT PROPRIETORS
Registered 18th January 1982
No. J785408



CANCELLED

The following Titles have been issued
Pursuant to Regulation 12 of the
Transfer of Land Act

on 17th May 1983 -
Lots one to 2 . in Vol. 9510 Fol. 812
to Vol. 9510 Fol. 813

L.P. 141010



CANCELLED

Delivered
on-line by
LANDATA®

WARNING
This document provides an image of a cancelled folio of the Register. It is not a statement
from the register or substituting information in relation to the land to which it refers.

ANNEXED SHEET REFERRED TO IN
 CERTIFICATE OF TITLE VOL. 9450 FOL 210

P. J. [Signature]
 ASSISTANT REGISTRAR OF TITLES

Delivered
 on-line by
 LANDATA

WARNING
 This document provides an image of a cancelled folio of the Register. It is not a statement
 from the register or substituting information in relation to the land to which it refers.

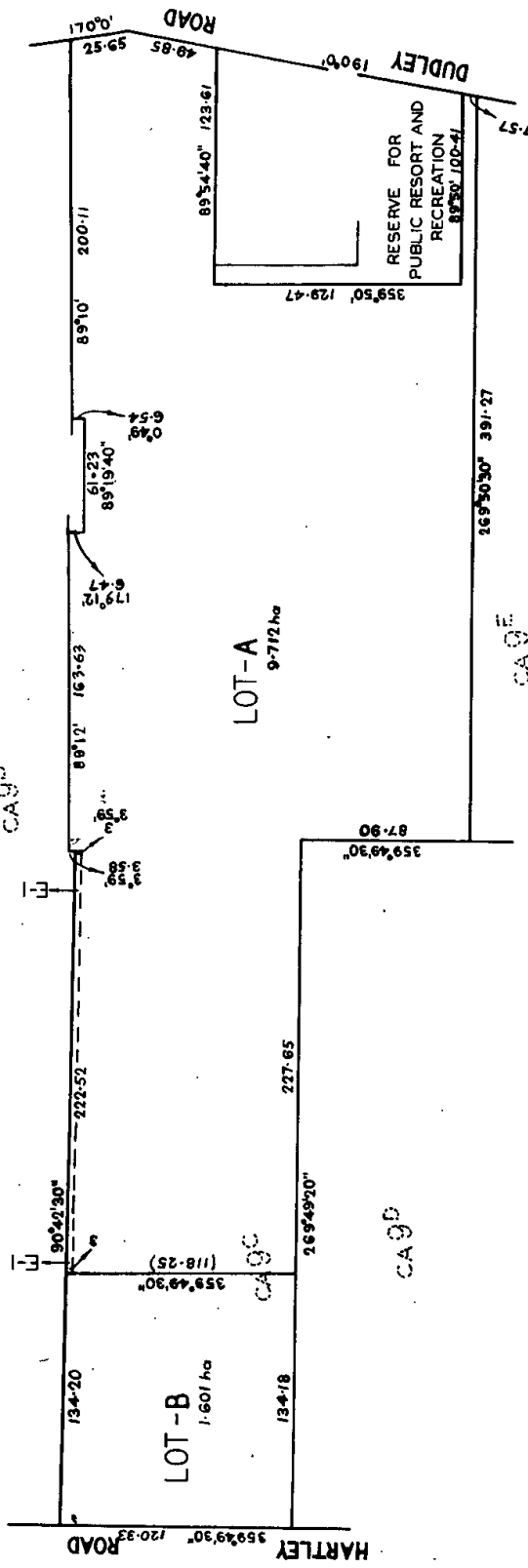

LENGTHS ARE IN METRES
 AREAS (IF SHOWN) ARE IN HECTARES (ha)



T09450-210-2-1

CAH

Delivered
on-line by
LANDATA®

WARNING
This document provides an image of a cancelled folio of the Register. It is not a statement
from the register or subsisting information in relation to the land to which it refers.



Natural Resources and Environment

AGRICULTURE • RESOURCES • CONSERVATION • LAND MANAGEMENT

INTENTIONALLY



BLANK

