



Imaged Document Cover Sheet

The document following this cover sheet is an imaged document supplied by LANDATA®, Secure Electronic Registries Victoria.

Document Type	Cancelled Title
Document Identification	9515/616
Number of Pages (excluding this cover sheet)	2
Document Assembled	25/08/2024 17:20

Copyright and disclaimer notice:

© State of Victoria. This publication is copyright and includes confidential information. No part may be reproduced by any process except in accordance with the provisions of the Copyright Act or pursuant to a written agreement. The State of Victoria does not warrant the accuracy or completeness of the information in this publication and any person using or relying upon such information does so on the basis that the State of Victoria shall bear no responsibility or liability whatsoever for any errors, faults, defects or omissions in the information.

The document is invalid if this cover sheet is removed or altered.

CANCELLED
REGISTER BOOK

ORIGINAL
NOT TO BE TAKEN FROM THE OFFICE
OF TITLES



VOL. **9515** FOL. **616**

Certificate of Title

UNDER THE "TRANSFER OF LAND ACT"

ANGELO GISSARA of Hartley Road Wonga Park Labourer is the -----
proprietor of an estate in fee simple subject to the encumbrances notified -----
hereunder in so much as lies above the depth of 15.24 METRES below the -----
surface of all that land in the Parish of Warrandyte County of Evelyn -----
being Lot 1 on Plan of Subdivision No.142738 which land is shown -----
enclosed by continuous lines on the map hereon and identified by that lot -----
number -----

Issued under Regulation 12 -

Derived From
Vol.7341 Fol.060
22/6/83



A. J. G. Gissara
Assistant Registrar of Titles

ENCUMBRANCES REFERRED TO

As to any part of the land
marked E-1 on the map that
lies within the -----
above-mentioned Lot -

THE EASEMENTS (if any) -----
existing over the same by - -
virtue of Section 98 of the
Transfer of Land Act -

Delivered
on-line by
LANDATA®
This document provides an image of a cancelled folio of the Register. It is not a statement
from the register of subsisting information in relation to the land to which it refers.
WARNING

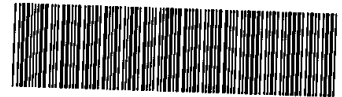

T09515-616-1-8

CA 9C

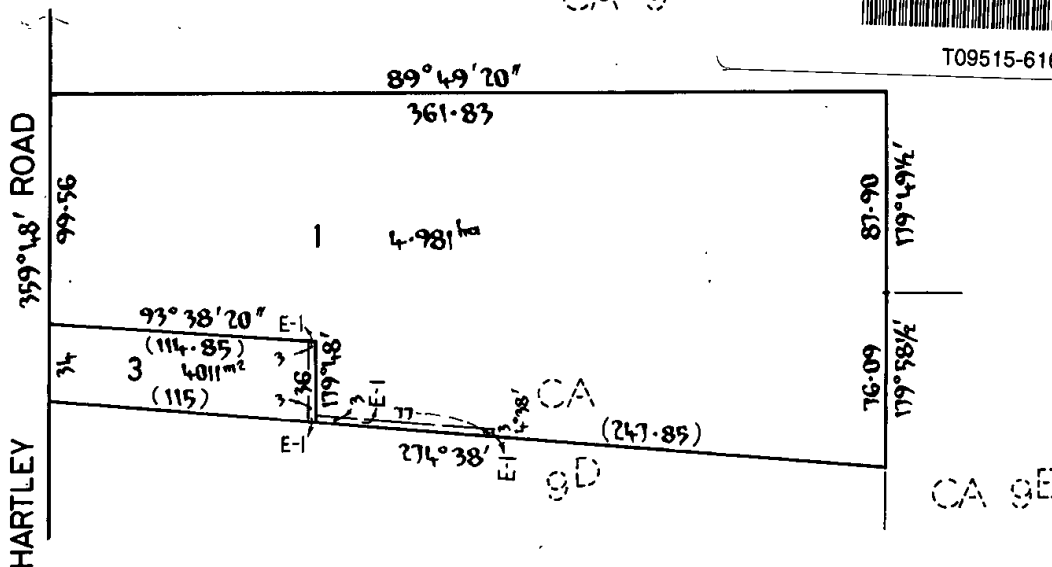

LENGTHS ARE IN METRES

AREAS (IF SHOWN) ARE IN HECTARES (ha)
OR IN SQUARE METRES (m²)

PLAN LP 209154.5
AFFECTS LAND HEREIN

VOL. 9515 FOL. 616

MORTGAGE
~~CANCELLED~~

to NICHOLAS MICHAEL

MEREI

12 MAR 1986

Registered 22nd March 1985

No. L573600H.



MORTGAGE TO COMMONWEALTH
BANK OF AUSTRALIA

Registered 17 DEC 1986



M618523 P

CANCELLED

The following Titles have been issued
Pursuant to Regulation 10 of the
Transfer of Land Act
on 22 Oct 1987

Lot 1 to 2 in Vol. 9775 Fol. 447
in Vol. 9775 Fol. 448

ON LP 209154Y



CANCELLED

Delivered
on-line by
LANDATA

WARNING
This document provides an image of a cancelled folio of the Register. It is not a statement
from the register or supplanting information in relation to the land to which it refers.