



# Imaged Document Cover Sheet

The document following this cover sheet is an imaged document supplied by LANDATA®, Secure Electronic Registries Victoria.

Document Type	<b>Cancelled Title</b>
Document Identification	<b>9415/630</b>
Number of Pages (excluding this cover sheet)	<b>2</b>
Document Assembled	<b>15/06/2024 13:36</b>

**Copyright and disclaimer notice:**

© State of Victoria. This publication is copyright and includes confidential information. No part may be reproduced by any process except in accordance with the provisions of the Copyright Act or pursuant to a written agreement. The State of Victoria does not warrant the accuracy or completeness of the information in this publication and any person using or relying upon such information does so on the basis that the State of Victoria shall bear no responsibility or liability whatsoever for any errors, faults, defects or omissions in the information.

The document is invalid if this cover sheet is removed or altered.

J201100

**ORIGINAL**

**NOT TO BE TAKEN FROM THE OFFICE  
OF TITLES**



VICTORIA

**CANCELLED**

VOL. 9415 FOL. 630

# Certificate of Title

UNDER THE "TRANSFER OF LAND ACT"

CLIVE OLAF HILL of "Henley" Victoria Road Lilydale Farmer is the proprietor-  
of an estate in fee simple subject to the encumbrances notified hereunder in  
all that piece of land in the Parish of Sutton County of Evelyn being - - -  
Lot One on Plan of Subdivision No.130843 and being part of Crown - - - - -  
Allotments 47<sup>A</sup> and 47<sup>C</sup> which land is shown enclosed by continuous lines on -  
the map hereon The said part of Crown Allotment 47<sup>C</sup> being so much as lies --  
above the depth of 15.24 METRES below the surface - - - - -

DATED the 21st day of October 1980

*[Signature]*

Assistant Registrar of Titles



**ENCUMBRANCES REFERRED TO**

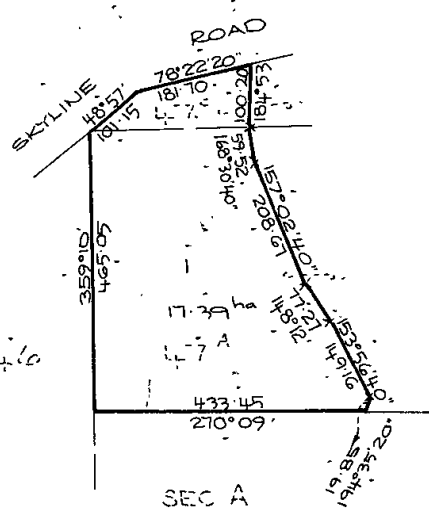

T09415-630-1-4

AREA IS IN HECTARES (ha)  
MEASUREMENTS ARE IN METRES.

Derived from Vols.8056 Fols.741  
8876 496

J201100

Delivered on-line by LANDATA®  
WARNING  
This document provides an image of a cancelled folio of the Register. It is not a statement from the register of subsisting information in relation to the land to which it refers.

VOL. 9415 FOL. 630

*[Handwritten mark]*

Amended 01 DEC 1997  
OFFICE OF TITLES  
VICTORIA

VOL. 9415 FOL. 630

INSTRUMENT

APPLICATION

20665/80-PL 6

**STATE ELECTRICITY Commission**  
 has pursuant to Section 57 of Transfer of Land Act  
 observed a Notification of the compulsory acquisition  
 of an easement over land known as  
 Dated 20/11/97  
 Entered 25/11/97  
 No. **NEW 742 563**  
 (Plan with letter)



**BETHAL NOMINEES PTY. LIMITED** of 3rd  
 Floor 44 Market Street Melbourne  
 is now the proprietor  
 Registered 15th January 1981  
 No. J307174



**MORTGAGE TO NATIONAL AUSTRALIA BANK LIMITED**

Registered **26 APR 1988**

No. **N416 830Y**

DISCHARGED  
 08 MAY 1989



**MORTGAGE**

STATE BANK OF VICTORIA  
 REGISTERED 8/5/89  
 P173910H

DISCHARGED  
 15 MAY 1997  
 W 773443 L



**CAVEAT**

CAVEATOR: **YARRA VALLEY GOLF PTY. LTD.**  
 CAPACITY: SEE CAVEAT  
 LODGED BY: **DEACONS GRAHAM & JAMES**  
 NOTICE TO: **LEVEL 24/385 BOURKE ST.**  
**MELBOURNE 3000**  
 NO.: **U46111L**  
 DATE: **17/1/96**



**CAVEAT WILL LAPSE ON**  
**REGISTRATION OF 4885950K**  
**16 SEP 1997**



**CAVEAT**

CAVEATOR: **YARRA VALLEY GOLF PTY. LTD.**  
 CAPACITY: **PURCHASER/FEE SIMPLE**  
 LODGED BY: **DEACONS GRAHAM & JAMES**  
 NOTICE TO: **24TH FLOOR 385 BOURKE ST.**  
**MELBOURNE 3000**

NO: **U551934F**  
 DATE: **12/12/96**

**CAVEAT WILL LAPSE ON**  
**REGISTRATION OF 4885950K**  
**16 SEP 1997**

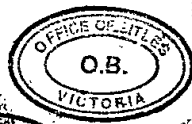

PROPRIETOR  
**YARRA VALLEY GOLF PTY. LTD.**  
**LEVEL 3/410 COLLINS ST. MELBOURNE 3000**  
**U885950K 22/7/97**



**MORTGAGE**

**JUDY MICHELLE TAUBER**  
**U885953A 22/7/97**



DISCHARGED  
 30 JAN 1998  
 W 232035 B

**MORTGAGE**  
**BETHAL NOMINEES PTY. LTD**

**U891407E 24/07/97**



**CANCELLED**  
**NO. PS 415064K**



Delivered on-line by LANDATA®  
 This document provides an image of a cancelled folio of the Register. It is not a statement in the Register or of the Register's contents. It is not a statement of the Register's contents or of the Register's history.