



# Imaged Document Cover Sheet

The document following this cover sheet is an imaged document supplied by LANDATA®, Secure Electronic Registries Victoria.

Document Type	<b>Cancelled Title</b>
Document Identification	<b>4296/010</b>
Number of Pages (excluding this cover sheet)	<b>4</b>
Document Assembled	<b>20/11/2024 18:22</b>

**Copyright and disclaimer notice:**

© State of Victoria. This publication is copyright and includes confidential information. No part may be reproduced by any process except in accordance with the provisions of the Copyright Act or pursuant to a written agreement. The State of Victoria does not warrant the accuracy or completeness of the information in this publication and any person using or relying upon such information does so on the basis that the State of Victoria shall bear no responsibility or liability whatsoever for any errors, faults, defects or omissions in the information.

The document is invalid if this cover sheet is removed or altered.

Entered in the Register Book



CANCELLED  
Vol. 4296 Fol. 859010

VICTORIA.

8-4-20  
*for*

# Certificate of Title,

UNDER THE "TRANSFER OF LAND ACT 1915."

*W.A.*

Ada Kate Ann Esdaile of Wonga Park Married Woman is -----  
now the proprietor of an Estate in Fee-simple, subject to the Encumbrances  
notified hereunder in *All the* ~~piece of Land, delineated and coloured~~ *on*  
the surface and down to the depth of Fifty feet below the surface of ALL THAT piece -  
of land delineated and colored purple on the map in the margin containing Twelve ----  
acres one rood and one perch or thereabouts being part of Crown Allotment Nine<sup>s</sup> ----  
Parish of Warrandyte County of Evelyn -----

ORIGINAL CERTIFICATE.  
Not to be dealt with outside the Titles Office.

Dated the Thirteenth  
thousand nine hundred and nineteen.

day of November One

*Alfred Comport*  
Assistant Registrar of Titles.

ENCUMBRANCES REFERRED TO.

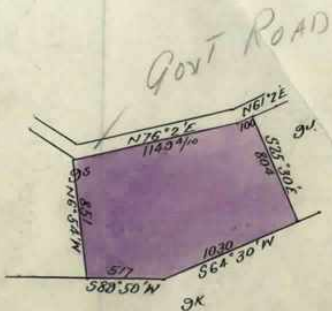

*J.V.*  
The Measurements are in links.  
s.o.s.

Delivered on-line by LANDATA®  
WARNING  
This document provides an image of a cancelled folio of the Register. It is not a statement from the register of subsisting information in relation to the land to which it refers.





SCALE 4 chains to one inch

4296 859010  
Vol. 3551 Vol. 1009

to be attached to  
survey in 1894

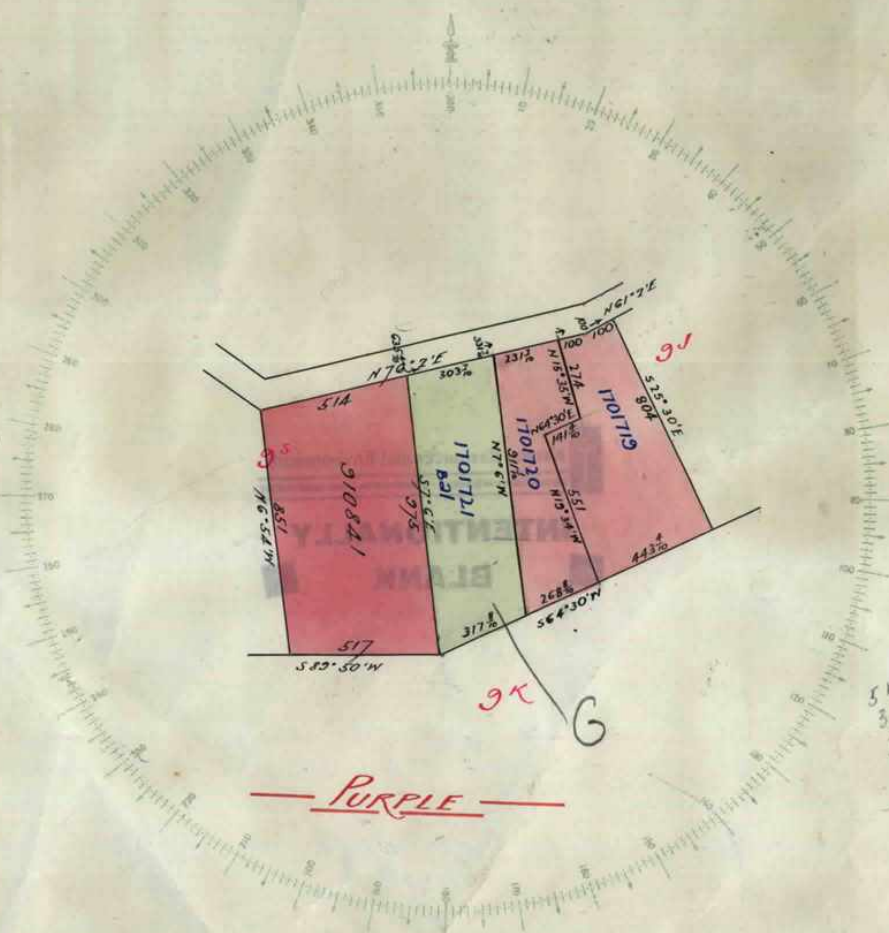

514	7
303	7
281	7
100	
1149	

378	8
26	1
443	4
1030	

PURPLE



514	7
103	7
331	7
1149	

W. J. L. 1894

Delivered on-line by LANDATA®  
This document provides an image of a cancelled folio of the Register. It is not a statement from the register or substituting information in relation to the land to which it refers.

WARNING



