



Imaged Document Cover Sheet

The document following this cover sheet is an imaged document supplied by LANDATA®, Secure Electronic Registries Victoria.

Document Type	Cancelled Title
Document Identification	6312/330
Number of Pages (excluding this cover sheet)	2
Document Assembled	23/11/2024 07:02

Copyright and disclaimer notice:

© State of Victoria. This publication is copyright and includes confidential information. No part may be reproduced by any process except in accordance with the provisions of the Copyright Act or pursuant to a written agreement. The State of Victoria does not warrant the accuracy or completeness of the information in this publication and any person using or relying upon such information does so on the basis that the State of Victoria shall bear no responsibility or liability whatsoever for any errors, faults, defects or omissions in the information.

The document is invalid if this cover sheet is removed or altered.



Entered in the Register Book

CANCELLED

Vol. 6312 Fol. 1262330

117/39

VICTORIA.

Certificate of Title,

UNDER THE "TRANSFER OF LAND ACT 1928."

Emily Hewish of Wonga Park Married Woman is -----
 now the proprietor of an Estate in Fee-simple, subject to the Encumbrances
 notified hereunder in *All the piece of Land, delineated and coloured*
 the surface and down to the depth of fifty feet below the surface of ALL THAT ---
 piece of land delineated and colored purple on the map in the margin being part -
 of Crown Allotment Nine^S Parish of Warrandyte County of Evelyn -----

ORIGINAL CERTIFICATE.
Not to be dealt with outside the Titles Office.

Dated the Tenth day of May
 thousand nine hundred and thirty-nine.

One
 M. Hewison
 Assistant Registrar of Titles.

ENCUMBRANCES REFERRED TO.



PLAN CP153127
AFFECTS LAND HEREIN

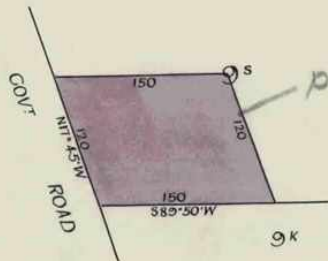

[Signature]
 The Measurements are in links.

3968-4103



T06312-330-1-3

Delivered on-line by LANDATA®
This document provides an image of a cancelled folio of the Register. It is not a statement from the register of subsisting information in relation to the land to which it refers.
WARNING

CAVEAT No. 3744569 LODGED 26 SEP 1983 *jk*

CAVEAT LAPSED 31 JAN 1969



EMILY ELIZABETH AMELIA HEWISH (herein called EMILY HEWISH) died on 10 November 1964 Probate of her Will has been granted to HORACE FREDERICK GEORGE BURCH of Dudley Road Wonga Park Orchardist Retired and DOUGLAS EDWARD BURCH of Edgar Avenue Wonga Park Carpenter Dated 30th May 1966 No. C501349



~~GREGORY HARRISON Sales Administrator and KATHRYN MARGARET HARRISON Married Woman both of Dudley Road Wonga Park are now JOINT PROPRIETORS Registered 11th November 1981 No. J709878~~

Endorsement Made in Error
new clause
Assistant Registrar of Titles
W. J. S.

MORTGAGE to THE NATIONAL BANK SAVINGS BANK LIMITED Registered 11th November 1981 No. J709878



WILLIAM GEORGE JENKINS Baker and PAMELA LORRAINE JENKINS Married Woman both of Dudley Street Yarram are now JOINT PROPRIETORS Registered 8th January 1969 No. D286388



CANCELLED
PURSUANT TO PLAN OF CONSOLIDATION
No. C. P. 153127
See Vol. 9461 Fols. 171

PETER JAMES BLACKBURN Toolmaker and MARGARET BLACKBURN Married Woman both of Knee's Road Park Orchards are now JOINT PROPRIETORS Registered 8th January 1969 No. D286389



26 APR 1982



CANCELLED

MORTGAGE to AUSTRALIA AND NEW ZEALAND SAVINGS BANK LIMITED Registered 8th January 1969 No. D286390



KATHRYN MARGARET HARRISON
PROCESSED 17-11-75
GREGORY HARRISON of 223 Mitcham Road Mitcham Operations Analyst and KATHRYN MARGARET KNEE of Dudley Road Wonga Park Ladies Hairdresser are now JOINT PROPRIETORS Registered 2nd May 1972 No. E375599



MORTGAGE to JOHN FREDERICK GOODRICH ANNIE MAY GOODRICH DESMOND WILLIAM JENKIN and HELEN ANNE JENKIN Registered 2nd May 1972 No. E375600



MORTGAGE from GREGORY HARRISON and KATHRYN MARGARET HARRISON (formerly KNEE) to THE NATIONAL BANK SAVINGS BANK LIMITED Registered 28th October 1975 No. F909517



Delivered on-line by LANDATA®
This document provides an image of a cancelled folio of the Register. It is not a statement from the register or substituting information in relation to the land to which it refers.

WARNING