



# Imaged Document Cover Sheet

The document following this cover sheet is an imaged document supplied by LANDATA®, Secure Electronic Registries Victoria.

Document Type	<b>Cancelled Title</b>
Document Identification	<b>8490/136</b>
Number of Pages (excluding this cover sheet)	<b>4</b>
Document Assembled	<b>20/11/2024 09:38</b>

**Copyright and disclaimer notice:**

© State of Victoria. This publication is copyright and includes confidential information. No part may be reproduced by any process except in accordance with the provisions of the Copyright Act or pursuant to a written agreement. The State of Victoria does not warrant the accuracy or completeness of the information in this publication and any person using or relying upon such information does so on the basis that the State of Victoria shall bear no responsibility or liability whatsoever for any errors, faults, defects or omissions in the information.

The document is invalid if this cover sheet is removed or altered.

**ORIGINAL**

**NOT TO BE TAKEN FROM THE OFFICE OF TITLES**



VICTORIA

REGISTER BOOK

VOL. 8490 FOL. 136

# Certificate of Title

UNDER THE "TRANSFER OF LAND ACT"

**CANCELLED**

VOL. 8490 FOL. 136

CHARLES ROBERT WILLIAMS Labourer and SYBIL MINNIE WILLIAMS Married -  
 Woman both of Paynters Road Wonga Park are now the joint proprietors -  
 of an estate in fee simple subject to the encumbrances notified hereunder  
 in so much as lies above the depth of Fifty feet below the surface of - -  
 ALL THAT piece of land delineated and coloured purple on the map in the -  
 margin containing Seven acres Two roods Nineteen perches and eight-tenths  
 of a perch or thereabouts being part of Crown Allotment 9<sup>S</sup> Parish of - -  
 Warrandyte - - COUNTY EVELYN

DATED the 28th day of August 1963.

*Mo. Dunbar*  
 Assistant Registrar of Titles



Delivered on-line by LANDATA®  
 This document provides an image of a cancelled folio of the Register. It is not a statement from the register of subsisting information in relation to the land to which it refers.

WARNING

ENCUMBRANCES REFERRED TO

7-2-1968  
 = 3.0852

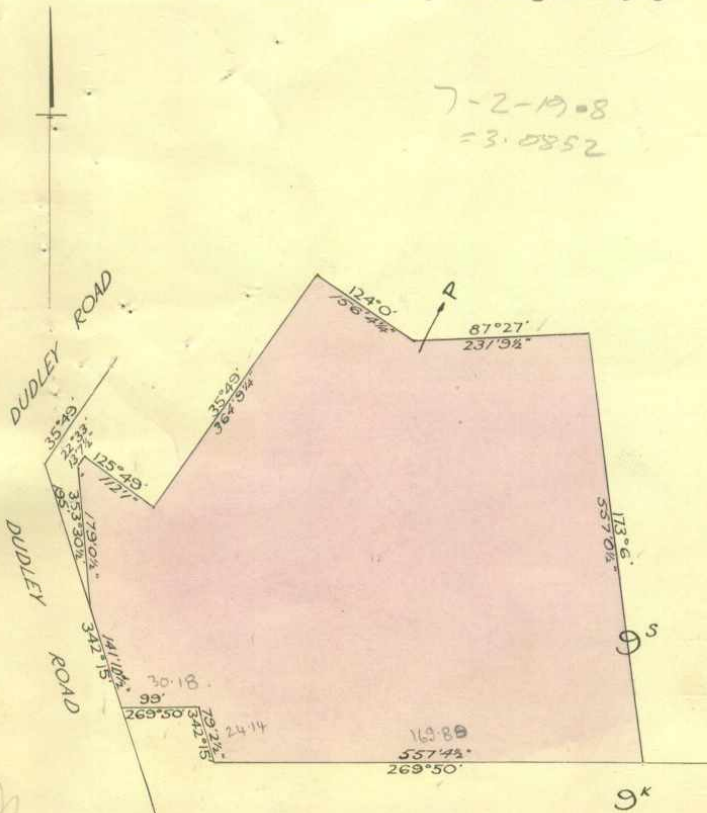

MEASUREMENTS ARE IN Feet and Inches.

Derived from Vol. 8110 Fol. 567 B736618

SPENCER CHARLES HORNE Electrical Mechanic and JUDITH MARGARET HORNE Married Woman both of 22 Illoura Avenue Ringwood East are now JOINT PROPRIETORS Registered 8th December 1970 No. D907949



PETER CHURCHILL BURY Lecturer and CAROLINE MARGARET BURY Married Woman both of David Road Warrandyte are now JOINT PROPRIETORS Registered 10th April 1981 No. J418643



~~MORTGAGE~~ to EASTERN SUBURBS PERMANENT BUILDING SOCIETY LIMITED Registered 8th December 1970 No. D907950



TRANSFER AS TO PART No. J709878 registered 11th Nov 1981 CANCELLED AS TO PART See Vol. 9451 Fol. 938



ROSENBERG & ASSOCIATES PTY. LTD. of 245 Dorset Road Boronia is now the proprietor Registered 18th September 1974 No. F463772



CANCELLED APPLICATION No. N10616 Registered 1.9.87 See Vol. 9793 Fol. 138 WHICH IS ISSUED PURSUANT TO SECTION 31 ACT 6399



~~MORTGAGE~~ to GENERAL CREDITS (FINANCE) PROPRIETARY LIMITED Registered 18th September 1974 No. F463773



~~MORTGAGE~~ to AUSTRALIA AND NEW ZEALAND BANKING GROUP LIMITED Registered 6th December 1974 No. F463770



DUPLICATE TITLE RETURNED TO LAND TITLES OFFICE VIDE CD: 9300 BY MURPHYS DUPLICATE TITLE DESTROYED.

Stamp  
MANAGER REGISTER BOOK  
13-2-98

1604 FINN AIKEN-PETERSEN Company Director and MARIAN ANNIE AIKEN-PETERSEN Married Woman both of 105 Richardson Road Croydon are now JOINT PROPRIETORS Registered 15th June 1976 No. G192407



~~MORTGAGE~~ to DORIS MAY VENASKIE Registered 15th June 1976 No. G192408

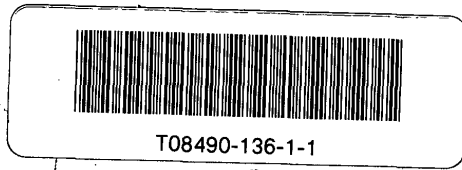

V.8490 F.136

Delivered by LANDATA®. This document provides a range of a certified copy of the register. It is not a statement from the register of existing information in relation to the land to which it refers.

SCALE

Volume 8490 Folio 136

LENGTHS ARE IN METRES

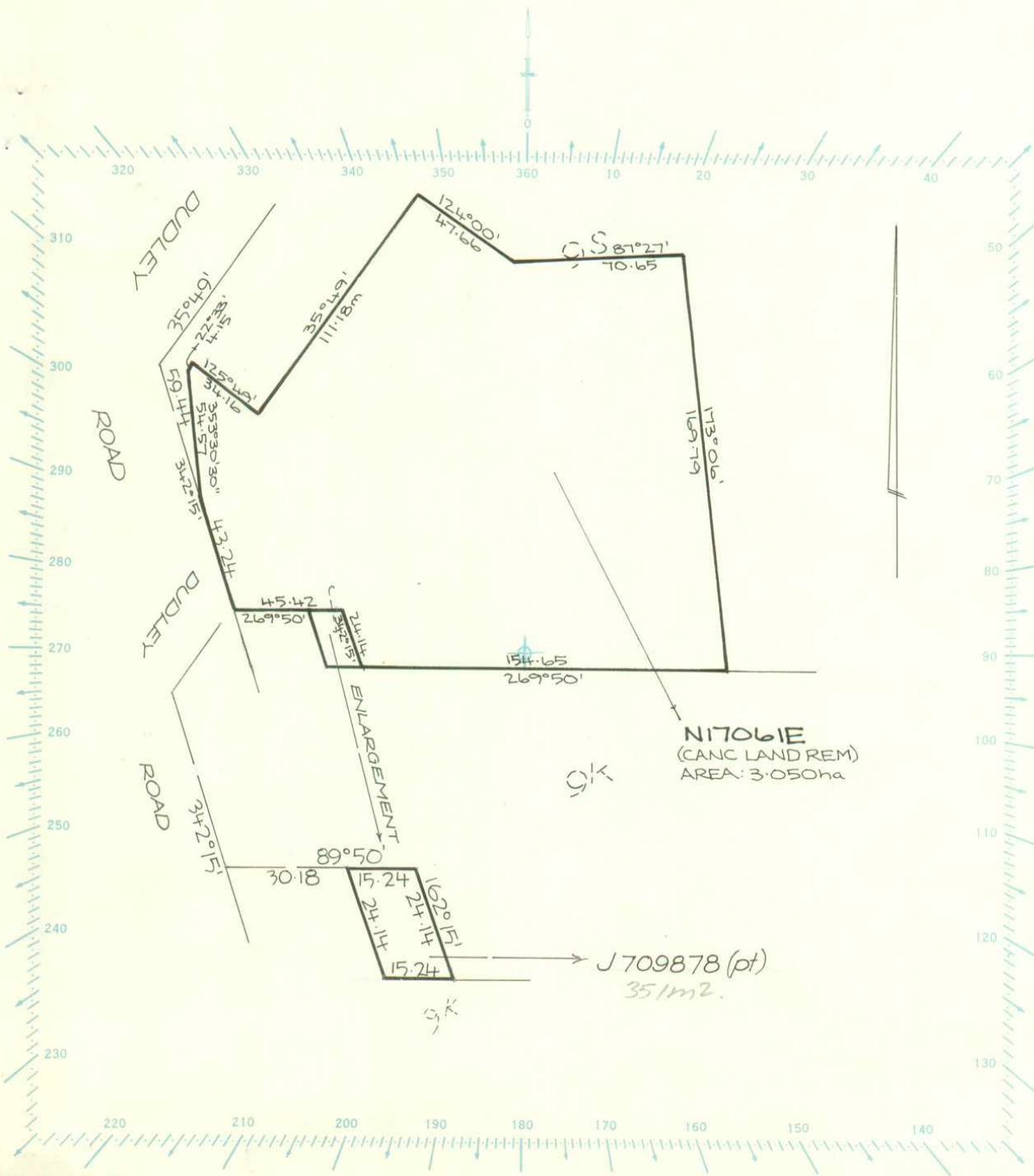

Delivered on-line by LANDATA®

WARNING  
This document provides an image of a cancelled folio of the Register. It is not a statement from the register of subsisting information in relation to the land to which it refers.

 **Natural Resources and Environment**  
AGRICULTURE • RESOURCES • CONSERVATION • LAND MANAGEMENT

**INTENTIONALLY**  
**BLANK**

